

**SPECIFICATIONS
FOR
2019 ROAD RESURFACING PROJECT
VARIOUS MUNICIPALITIES
COUNTY OF UNION, NEW JERSEY**

BA#5-2019; UNION COUNTY ENGINEERING PROJECT #2017-029

FEBRUARY 2019

**UNION COUNTY OFFICIALS
BOARD OF CHOSEN FREEHOLDERS**

Bette Jane Kowalski, Chair
Alexander Mirabella, Vice Chairman
Angel G. Estrada, Freeholder
Angela R. Garretson, Freeholder
Sergio Granados, Freeholder
Christopher Hudak, Freeholder
Kimberly Palmieri-Mouded, Freeholder
Andrea F. Staten, Freeholder
Rebecca Williams, Freeholder

CLERK OF THE BOARD
James E. Pellettiere, RMC

COUNTY MANAGER
Edward T. Oatman

**DEPARTMENT OF ENGINEERING, PUBLIC WORKS AND
FACILITIES MANAGEMENT**

Joseph A. Graziano, Sr., CPWM
Director, Department of Engineering, Public Works and
Facilities Management

**COUNTY ENGINEER
DIVISION OF ENGINEERING**

Thomas O. Mineo, P.E.
2325 South Avenue
Scotch Plains, New Jersey 07076
Telephone: (908) 789-3675
Fax: (908) 789-3674

NEGLIA ENGINEERING ASSOCIATES

1119 Raritan Road, Suite 2
Clark, New Jersey 07066
T: 201-939-8805
F: 732-943-7249

**COUNTY OF UNION
NOTICE TO BIDDERS**

Sealed bids will be received by the director of the Division of Purchasing, or her designee, at the County of Union, New Jersey on March 14, 2019 at 10:30 a.m., prevailing time, in the 3rd Floor Conference Room, U.C. Administration Building, 10 Elizabethtown Plaza, Elizabeth, New Jersey for:

**2019 ROAD RESURFACING PROJECT, VARIOUS MUNICIPALITIES
COUNTY OF UNION, NEW JERSEY
BA#5-2019; UNION COUNTY ENGINEERING PROJECT #2017-029**

Bid Packages may be obtained at no charge by registering and downloading at <http://ucnj.org/bid-specs>. Bid Packages may also be obtained in person from the Division of Engineering at 2325 South Avenue, Scotch Plains, New Jersey 07076 between 8:30 a.m. and 4:00 p.m. weekdays upon payment of a non-refundable money order or bank check in the amount of \$275.00 made payable to the County of Union. No Personal / Company checks will be accepted. Requests for mailing of specifications will not be honored. For further information please call 908-789-3675.

The County reserves the right to reject any and all bids and to waive any and all informalities in the bid in accordance with the New Jersey Local Public Contracts Law.

Bids shall be submitted in a sealed envelope and clearly marked with the subject of the bid, name and address of the bidder, phone & fax number, and date of the bid opening. Each bid must be delivered to reach the Division of Purchasing prior to the stated time of the opening of the bids. The County will not be responsible for late delivery by the U.S. Mail or any other carrier. If hand delivered, please note that parking and security access at the County Complex may cause delays and bidders should take them into consideration in order to submit a timely bid. **No** late bids will be accepted.

Bidders are required to comply with the requirements of N.J.S.A. 10:5-31 et seq. and N.J.A.C. 17:27.

LAURA M. SCUTARI, QPA, MPA, DIRECTOR OF PURCHASING

**UNION COUNTY BOARD
OF CHOSEN FREEHOLDERS**

We're Connected to You!

**2019 ROAD RESURFACING PROJECT, VARIOUS MUNICIPALITIES
COUNTY OF UNION, NEW JERSEY
BA#5-2019; Union County Engineering Project 2017-029**

TABLE OF CONTENTS

Cover Sheet: County Officials
NB-1: Notice to Bidders

GENERAL SPECIFICATIONS

Definitions

- Section 1: BID FORM
- Section 2: WITHDRAWAL OF BID DUE TO MISTAKE
- Section 3: QUALIFICATIONS OF BIDDERS AND REQUIRED SUBMISSIONS
- Section 4: INTERPRETATIONS AND ADDENDA
- Section 5: OBLIGATION OF BIDDER TO INSPECT SITE AND CONTRACT DOCUMENTS
- Section 6: BID AND PERFORMANCE GUARANTEE
- Section 7: COMMENCEMENT AND COMPLETION
- Section 8: BIDDER AFFIDAVIT
- Section 9: BID SECURITY
- Section 10: LABOR AND MATERIALS
- Section 11: INSURANCE REQUIREMENTS
- Section 12: INDEMNIFICATION REQUIREMENTS
- Section 13: ROYALTIES AND PATENTS
- Section 14: PLANS AND SPECIFICATIONS
- Section 15: GUARANTEE AGAINST DEFECTIVE WORK
- Section 16: TRAFFIC AND STREET MAINTENANCE
- Section 17: CONTRACTOR'S EMPLOYEES
- Section 18: OWNERSHIP DISCLOSURES REQUIRED
- Section 19: NON-COLLUSION AFFIDAVIT
- Section 20: EQUAL EMPLOYMENT OPPORTUNITY COMPLIANCES
- Section 21: COMPLIANCE WITH NEW JERSEY PREVAILING WAGE ACT
- Section 22: BRAND NAME OR EQUAL
- Section 23: LINES AND GRADES
- Section 24: NUMBER OF WORKING DAYS
- Section 25: PROMPT PAYMENT OF CONSTRUCTION CONTRACTS (NJ Prompt Payment Act)
- Section 26: STOPPING WORK ON ACCOUNT OF BAD WEATHER
- Section 27: ACCESS FOR OTHER CONTRACTORS
- Section 28: CONDEMNED MATERIALS AND WORK
- Section 29: STORAGE
- Section 30: FINAL CLEAN UP
- Section 31: SUB-LETTING OF WORK
- Section 32: SAFETY
- Section 33: QUALITY, SAFETY AND PERFORMANCE STANDARDS
- Section 34: MATTERS NOT MENTIONED IN CONTRACT DOCUMENTS
- Section 35: PERMITS
- Section 36: CONTRACTOR TO PROVIDE PROOF OF PAYMENT
- Section 37: CHANGE ORDERS
- Section 38: SUPPLEMENTAL WORK
- Section 39: FORM OF CONTRACT
- Section 40: PROGRESS PAYMENTS
- Section 41: INSPECTION
- Section 42: DAMAGES
- Section 43: LIQUIDATED DAMAGES
- Section 44: AFFIRMATIVE ACTION REQUIREMENTS
- Section 45: INVESTMENT ACTIVITIES WITH IRAN

GENERAL SPECIFICATIONS CONTINUED

- Section 46: COMPLIANCE WITH THE PUBLIC WORKS CONTRACTOR REGISTRATION ACT
(N.J.S.A. 34:11-56.48 et seq)
- Section 47: UTILITIES
- Section 48: MATERIAL COMPLIANCE AND SHOP DRAWINGS
- Section 49: PRECONSTRUCTION
- Section 50: DISPUTES UNDER THE CONTRACT
- Section 51: CONTRACTOR BUSINESS REGISTRATION CERTIFICATE
(New Mandatory Requirement – Effective 1/18/2010)
- Section 52: BID PROTEST - LEGAL FEES AND COSTS
- Section 53: AMERICAN GOODS AND PRODUCTS WHERE POSSIBLE
- Section 54: NEW JERSEY PAY-TO-PLAY REQUIREMENTS
- Section 55: STATEMENT OF EQUIPMENT TO BE USED IN CONSTRUCTION
- Section 56: NEW JERSEY SALES AND USE TAX REQUIREMENTS

BIDDING DOCUMENTS

- Bid Document Submission Checklist
- Bidding Documents
- Bid Form
- Consent of Surety
- Bidder Signature Page
- Bidder Disclosure Statement
- Subcontractor Identification Statement: List of Subcontractors
- Subcontractor Identification Certification
- Acknowledgement of Addendum
- Contractor Business Registration Certificate
- Affirmative Action Requirement
- Experience Statement
- Certificate of Bidder Showing Ability to Perform Contract
- Non-Collusion Affidavit
- Contractor Registration Advisement
- Americans with Disabilities Act
- Statement of Bidder's Qualifications
- Contractor Performance Record
- Affidavit Regarding List of Disbarred, Suspended or Disqualified Bidders
- Prior Negative Experience Questionnaire-Certification
- Contractor's Certification of Compliance - New Jersey Prevailing Wage Act
- Uncompleted Contracts Affidavit
- Certificate of Insurance Statement
- Collection of Use Tax on Sales to Local Governments Statement
- Time of Completion
- Disclosure of Investment Activities in Iran

STANDARD SPECIFICATION FORM - SS-1

NEW JERSEY PREVAILING WAGE DETERMINATION DOCUMENTS

PROJECT TECHNICAL SPECIFICATIONS

APPENDIX 'A'

**UNION COUNTY BOARD OF CHOSEN FREEHOLDERS
INSTRUCTIONS TO BIDDERS AND FORMS**

DEFINITIONS

Wherever reference is made to the County, Title of Project, Bidder, or Vendor/Contractor they shall be as follows:

OWNER/COUNTY:

Union County Board of Chosen Freeholders
UC Administration Building, 6th Floor
10 Elizabethtown Plaza
Elizabeth, New Jersey 07207

ADDRESS BIDS AND SUBMIT TO:

Union County Division of Purchasing
UC Administration Building, 3rd Floor
10 Elizabethtown Plaza
Elizabeth, NJ 07207
Attn: Laura M. Scutari, QPA, MPA, Director, Division of Purchasing
Telephone: 908-527-4130
Facsimile: 908-558-2548

TITLE OF PROJECT: **BA#5-2019 - 2019 Road Resurfacing Project
Various Municipalities, County of Union, New Jersey
Union County Engineering Project #2017-029**

BIDDER: Bidder shall be a single overall contract bidder

ENGINEER: **Neglia Engineering Associates
1119 Raritan Road, Suite 2
Clark, New Jersey 07066**

COUNTY ENGINEER AND/OR CONSTRUCTION MANAGER (as applicable):

COUNTY ENGINEER:

Thomas O. Mineo, P.E.
Union County
Division of Engineering
2325 South Avenue
Scotch Plains, NJ 07076
Office: (908) 789-3675
Facsimile: (908) 789-3674
Email: tmineo@ucnj.org

CONSTRUCTION MANAGER:

GENERAL SPECIFICATIONS

1. BID FORM

Bids for this Work will be enclosed in a sealed envelope addressed to the Purchasing Division, County of Union, New Jersey, Union County Administration Building, 10 Elizabethtown Plaza, Elizabeth, New Jersey 07207, with the full name of the Project clearly marked on the outside. Refer to the sheet marked "Notice of Bid (Advertisement)" for the correct name of the Project. Bidders must submit their bids on the attached pricing sheet (Bid Form), in a sealed envelope addressed to the County and bearing on the outside: the name of the Bidder, Bidder's business address, and the title of the Project.

The Division of Purchasing will receive the bids for this Work at the Union County Administration Building, 10 Elizabethtown Plaza, Elizabeth, New Jersey on the date and time noted on the sheet marked "**Notice of Bid (Advertisement)**".

The County will not assume responsibility for bids forwarded by mail. It is the individual's responsibility to see that the bids are presented to the Purchasing Division at the time and at the place designated.

Bids will be accepted only on the Bid Form supplied. Bids on forms other than the original supplied herein will be rejected. The "complete" Bid Documents includes the Bid Bond, Bid Form, Bidder's Checklist, Consent of Surety, Ownership Disclosure Certification, Non-Collusion Affidavit, and any other documents noted in these Instructions to Bidders or Contract Document to be submitted with this Bid.

The bidder will state in the bidding sheet the price per unit of measure for each scheduled Item of Work for which he will agree to carry out the Work, and the Total Bid Price for the construction of the Project.

The prices in the Bid Form shall be typed or written in pen and ink. Erasures or alterations must be initialed by the bidder in ink.

The bidding sheet for this Project may include a fixed amount as a Bid Allowance. If applicable, all bidders are required to add this fixed amount to their base bid and to include this additional amount in their Bid Bond. This sum will be included in the Contract as well as the performance, labor and materials bond. Payment by the County will be made to the Contractor from these funds only upon the completion of extra Work pursuant to a written Change Order(s) signed by the County's Engineer or his designee and the Contractor, prior to the commencement of such Work. Work commenced prior to written approval by the County shall be done at Contractor's risk. Such payment will only be in the amount agreed to by the parties, in writing in the Change Order(s). See Section 37, Change Orders, of these general specifications for further details.

Refer to Bid Document Submission Checklist for all required documents.

In the event there is a discrepancy between the unit price given and the extended total, the unit price will govern. Any discrepancies will be mathematically adjusted.

Insert applicable alternates, if any have been specified, applicable to the Bidder's Work. All alternates MUST be bid upon. Any Bidder's failure to do so will be deemed a material, non-waivable defect and shall render the bid nonresponsive. The Bidder shall clearly designate whether the change in price is an addition or subtraction, by using either a "+" sign or the word "addition", or in the alternative, a "-" sign or the word "minus". If there is no other change in price, the Bidder shall insert "NC" or "No Charge".

When two or more low bids are equal in all respects, awards will be made according to the provisions of N.J.S.A. 40A:11-6.1(d).

Where unit prices have already been established by the Contract Documents, the Bidder agrees that such unit prices shall prevail. All unit prices, whether filled in by the Bidder or established by the Contract Documents, shall become part of the Contract. No bid will be considered or award made, unless applicable unit prices, as required, are filled in.

The County reserves the right to reject any or all bids and also reserves the right to waive any informality in the bids received so long as said waiver is not of a response which is considered to be material and non-waivable pursuant to law.

The County of Union has the right to reject any and all bids from any bidder that is in, or contemplates bankruptcy of any chapter of nature. Said bidder shall notify the County, in writing, of any condition or knowledge of the same.

Conditional bids will not be accepted. Bids may be withdrawn prior to the advertised time for the opening of bids or authorized postponement thereof or in accordance with the provisions of N.J.S.A. 40A:11-23.3 discussed below. Bids received after the advertised time shall not be considered. Bidders shall be solely responsible for premature opening or late delivery of bids not properly marked, addressed, or directed.

2. WITHDRAWAL OF BID DUE TO MISTAKE

N.J.S.A. 40A:11-23.3 authorizes a bidder to request withdrawal of a public works bid due to a mistake on the part of the bidder. A mistake is defined by N.J.S.A. 40A:11-2(42) as a clerical error that is an **unintentional and substantial computational error or an unintentional omission of a substantial quantity of labor, material, or both, from the final bid computation.**

A bidder claiming a mistake under N.J.S.A. 40A:11-23.3 must submit a request for withdrawal, **in writing**, by certified or registered mail to Laura M. Scutari, QPA, MPA, Director, Division of Purchasing, County of Union, New Jersey, Union County Administration Building, 10 Elizabethtown Plaza, Elizabeth, New Jersey 07207. The bidder must request withdrawal of a bid due to a mistake, as defined by the law, within

five business days after the receipt and opening of the bids. Since the bid withdrawal request shall be effective as of the postmark of the certified or registered mailing, Laura M. Scutari, QPA, Director of the Division of Purchasing or his designee may contact all bidders, after bids are opened, to ascertain if any bidders wish to, or already have exercised a request to withdraw their bid pursuant to N.J.S.A. 40A:11-23.3.

A bidder's request to withdraw the bid **shall** contain evidence, including any pertinent documents, demonstrating that a mistake was made. Such documents and relevant written information shall be reviewed and evaluated by the County's designated staff pursuant to the statutory criteria of N.J.S.A. 40A:11-23.3.

The County will not consider any written request for a bid withdrawal for a mistake, as defined by N.J.S.A. 40A:11-2(42), by a bidder in the preparation of a bid proposal unless the postmark of the certified or registered mailing is within the five business days following the opening of bids.

3. QUALIFICATIONS OF BIDDERS AND REQUIRED SUBMISSIONS

The County may make such investigation as it deems necessary to determine the ability of the Bidders to perform the Work, which includes investigation of any and all subcontractors listed with the bid. The Bidder shall furnish any information and data for this purpose as the County may request.

4. INTERPRETATIONS AND ADDENDA

Any explanation desired by a bidder regarding the meaning or interpretation of the Contract Documents must be requested in writing to the County Engineer or Design Professional as the case may be and with reasonable time allowed for a reply to reach bidders before submission of their bids. Any interpretation or instruction made by the County Engineer will be in the form of an addendum to the Contract Documents or clarification and will be furnished to all prospective bidders. Oral explanations or instructions given before the award of the Contract will not be binding. Bidders are required to bring to the attention of the County Engineer, the discovery of any apparent ambiguity, inconsistency, error, discrepancy, omission in the Contract Documents for interpretation and correction at least ten (10) working days before opening of bids with the exception of Saturdays, Sundays and holidays.

All Addenda issued through the Offices of the County Engineer are amendments to the Contract Documents and shall be considered in preparing bids. Same shall become part of the Contract Documents.

Addenda take precedence over all earlier documents and over each other according to the latest date. Addenda unless themselves interpretive remain subject to interpretation the same as any other document incorporated in the Contract.

Addenda may be issued by the County Engineer up to seven (7) working days prior to the opening of bids. Failure of any bidder to receive an addendum shall not relieve such bidder from the obligation imposed by such addendum. Bidders are to keep themselves currently acquainted with the Contract Documents during the entire bidding period and make inquiry on their own initiative as to issuance of any Addenda. Receipts of all Addenda shall be acknowledged on the “*Acknowledgement of Receipt of Changes*” included in the bid package and must be submitted with the bid.

5. OBLIGATION OF BIDDER TO INSPECT SITE AND CONTRACT DOCUMENTS

At the time of the opening of bids, each Bidder will be presumed to have inspected the site(s) and to have read, and be thoroughly familiar with the Contract Documents. The failure or neglect of any Bidder to receive or examine any form, instrument, or document shall in no way relieve any Bidder from any obligation in respect to its bid.

The Bidder shall examine the contents of the Project Manual and the set of Drawings and assure itself that all pages of the Specifications, Drawings, and other Contract Documents are included in the documents obtained for bidding purposes. Should the Specifications, Drawings, and other Contract Documents be incomplete, the Bidder shall notify the County Engineer in writing, who will supply the Bidder with any missing pages of Specifications, Drawings, or other Contract Documents. The lack of such written notification by the Bidder will be construed as evidence that the Specifications, Drawings, or other Contract Documents supplied it for bidding purposes are full and complete and as a waiver of any subsequent claim to the contrary.

6. BID AND PERFORMANCE GUARANTEE

Each bidder must furnish a Bid Bond, Certified Check or Bank Cashier’s Check in the amount of ten percent (10%) of the Bid. Checks shall be drawn to the order of the County of Union, New Jersey, not to exceed \$20,000.

Each bidder must furnish with the bid a certificate from a Surety Company, i.e. Consent of Surety, stating that in the event of the contract being awarded to said bidder, such Surety Company will provide the Contractor with Bonds guaranteeing the faithful performance of the Work in accordance with the plans and specifications, and the payment for labor, materials, and all other indebtedness which may accrue on the account of this Work. A Performance, Labor and Materials bond will be furnished by the Contractor upon an award of Contract, and will be in the amount of 100% of the contract price.

A one-year Maintenance Bond will be required upon acceptance of the Project by the County in the amount as stated in Section 15 of the General Specifications. Bonds will be written by a firm authorized to issue the bonds under the laws of the State of New Jersey and be in a form acceptable to the County Counsel.

N.J.S.A. 40A:11-1.1 et seq. allows the prime Contractor to furnish the Performance Security for his Subcontractors. The County of Union requires Performance Security to be furnished by the prime contractor for the entire job in the total amount of the contract.

The County of Union shall award the contract or reject all bids within sixty (60) days; except that the bids of any bidders who consent thereto may, at the request of the County be held for consideration for such longer periods as may be agreed.

The County will return all certified checks or cashier's checks after the proposals have been opened, read, tabulated and checked except those of the three (3) bidders who have bid the lowest total price for carrying out the Project. The County will return the checks of these bidders when a contract is awarded to the successful bidder within ten (10) days after the award of the contract.

If the successful bidder refuses or neglects to sign the said Agreement and furnish the required bonds, the Bid Bond will be held and used by the County to offset any damages for such refusal or neglect.

7. COMMENCEMENT AND COMPLETION

Work will not commence until a Notice to Proceed is received from the County Engineer.

Upon substantial completion of the Project, the Contractor must request a joint inspection with the County Engineer. Upon completion of this inspection, the County Engineer will prepare a list of incomplete or incorrect items (punch list) and have Contractor initial and date same. The Contractor shall rectify all deficiencies noted on the punch list within 30 calendar days of receipt of the list. The County Engineer may approve extensions for extenuating circumstances.

8. BIDDER AFFIDAVIT

All Bidders are required to complete, sign, and submit with their Bid, the attached "Affidavit Regarding List of Debarred, Suspended or Disqualified Bidders". (See form enclosed)

9. BID SECURITY

All Bidders are required to submit a form of Bid Security with their bids.
(Bid Bond or Certified Funds)

The Bid Security shall be in the amount of ten percent (10%) of the Bid, but not in excess of Twenty Thousand Dollars (\$20,000.00), and payable to the order of the "County of Union."

10. LABOR AND MATERIALS

The prices will cover all costs of any nature incident to and growing out of the Work, including all labor, material, equipment, transportation, loss by damage or destruction of the Project, settlement of damages, and for replacement of defective work or materials. N.J.S.A. 54:32B-1 et seq. exempts all materials sold to the County of Union from sales or use taxes and should not be included in the prices provided on the Bidding Sheet.

11. INSURANCE REQUIREMENTS

The County of Union requires all contractors to be able to comply with the following insurance requirements. In the event a bid is accepted by the County, the contractor must accept the applicable insurance requirements, as set forth below, as part of any contract awarded to it by the County.

Contractor shall carry and maintain at all times while the contract is in full force and effect, the following insurance coverage with an insurance company or companies acceptable to the County, with limits not less than those shown below. A Certificate of Insurance shall be filed with the County prior to commencement of any Work indicating the following:

- a) Commercial General Liability (CGL): Coverage for all operations including, but not limited to, contractual, products and completed operations, and personal injury with limits no less than \$5,000,000 per occurrence/\$10,000,000 aggregate. The County of Union, its Board of Chosen Freeholders, officers, employees, agents and servants shall be included as an additional insured. Coverage is provided on a primary and non-contributory basis to the County of Union, et al.
- b) Automobile Liability: Coverage for all owned, non-owned and hired vehicles with limits not less than \$5,000,000 per occurrence, combined single limits (CSL) or its equivalent.
- c) Workers Compensation: As required by the State of New Jersey and Employers Liability with limits not less than \$1,000,000 per accident for bodily injury or disease.
- d) Professional Liability (if design/build): Coverage with limits not less than \$1,000,000 per occurrence or claim, \$2,000,000 aggregate
- e) Contractor's Pollution Legal Liability and/or Asbestos Legal Liability and/or Errors & Omissions (if project involves environmental hazards): Coverage with limits no less than \$1,000,000 per occurrence or claim/\$2,000,000 aggregate.

- f) Builders Risk (for major renovations): During the course of construction utilizing an “All Risk” coverage form with limits equal to the completed value of the project and no coinsurance penalty provisions.

Where applicable, a waiver of subrogation in favor of the County of Union, its Board of Chosen Freeholders, officers, employees, agents, servants and the State of New Jersey is to be included in those policies of insurance where permitted by law.

Notice of Cancellation: Each insurance policy required above shall provide that coverage shall not be canceled, except with notice to the Entity.

Special Risks or Circumstances: The County reserves the right to modify these requirements, including limits, based on the nature of the risk, prior experience, insurer, coverage, or other special circumstances.

12. INDEMNIFICATION REQUIREMENTS

The County of Union requires all bidders to accept the following indemnification requirements in the event the County accepts their bid. The Contract awarded by the County to the successful bidder will contain the following provision:

“To the fullest extent permitted by law the Contractor shall indemnify and hold harmless the owner and the owner’s consultants, agents, representatives, and employees from and against any and all claims, damages, losses, costs, and expenses, including, but not limited to attorneys’ fees, legal costs and legal expenses arising out of or resulting from the performance of the Contractor’s work under this contract, provided that such claim, damage, loss, cost, or expense is attributable to bodily injury, sickness, disease or death, or to injury to or destruction of tangible property (other than the work itself) caused or alleged to be caused by the negligent acts, negligent omissions, and/or fault of the Contractor, anyone directly or indirectly employed or retained by the Contractor, or anyone for whose acts the Contractor may be liable regardless of whether caused in part by the negligent act or omission of a party indemnified hereunder provided it is not caused by the sole negligence of a party indemnified hereunder. Contractor shall further indemnify and hold harmless the County and the County’s consultants, agents, representative, and employees from and against any and all claims, damages, losses, costs, and expenses, including, but not limited to attorneys’ fees, legal costs and legal expenses, arising out of or resulting from performance of the work, provided that such claim, damage, loss, cost, or expense is attributable to bodily injury, sickness, disease or death, or to injury to or destruction of tangible property (other than the work itself) caused or alleged to be caused by the negligent acts, negligent omissions, and/or fault of the County or the County’s consultants, agents, representatives, or employees and arises out of this project and provided such claim, damage, loss, cost, or expense is not caused by the sole negligence of a party indemnified hereunder.”

13. ROYALTIES AND PATENTS

The Contractor shall pay all royalties and license fees. He shall defend all suits or claims for infringement of any patent rights and shall hold the County harmless from loss on account thereof.

14. PLANS AND SPECIFICATIONS

In carrying out the Work, the plan(s) and the specifications will be followed by the Contractor. Minor alterations in the plan may be made or permitted by the County Engineer from time to time and, if no additional Work is necessary, there will be no additional charge for carrying out such minor alterations.

The Contractor shall provide the County Engineer a set of reproducible as-built drawings upon completion of the Project. The Contractor shall maintain an updated construction progress plan in the Project field office at all times.

When applicable, The New Jersey Department of Transportation Standard Specifications for Road and Bridge Construction, as amended, and Supplemental Specifications for State Aid Projects, herein after referred to as the "Standard Specifications", are made a part of these specifications and contract for the improvements, and will govern the construction of this Project, the material used and the execution of this Project, except as revised and modified herein. The references to these specifications are given herein for the purpose of aiding in the rapid location of the description of the various items herein specified. The entire Work must be carried on and completed to the satisfaction of the County. The Standard Specifications are amended as follows:

"Any reference to the Commissioner, Department, Department Laboratory, Engineer or Inspector should be redefined to be the County of Union".

15. GUARANTEE AGAINST DEFECTIVE WORK

Prior to final payment being made or before the release of the performance security required by Section 3 above, the Contractor and Surety shall execute and deliver to the County an original Maintenance Bond with an original signature and seal having a penal sum equal to:

- A) One hundred percent (100%) of the final adjusted Contract amount, if such amount is \$50,000.00 or less;
- B) Fifty percent (50%) of the final adjusted Contract amount, if such amount be greater than \$50,000.00 but less than \$250,000.00; and,

- C) Twenty-five percent (25%) of the final adjusted contract amount, if such amount is \$250,000.00 or more.

The Bond and Surety shall be satisfactory to the Union County Counsel. The Surety shall hold a Certificate of Authorization to do business in the State of New Jersey and shall conform to P.L. 1995 c.384, codified as N.J.S.A. 2A:44-143, 144. The Surety Disclosure Statement and Certification required by N.J.S.A. 2A: 44-143, 144, shall be attached to the Bond. Such Maintenance Bond shall remain in full force and effect for a period of one (1) year from the date of Final Completion. Such Maintenance Bond shall also provide that the Contractor and the Surety guarantee to replace for the said period of one (1) year from the date of Final Completion, all Work performed and/or all materials furnished that were not performed or were not furnished in accordance to the terms and performance requirements of the Contract Documents, and will make good any defects thereof which become apparent before the expiration of one (1) year. If, during that period, any part of the Project, in the judgment of the Engineer, is found defective, the Contractor will repair or replace same within five (5) days of receipt of notice from the County Engineer. If the Contractor refuses or neglects to do such Work in the time specified, the County Engineer may have the Work done by others and the Contractor or his Surety thereof will pay the cost.

The Contractor will furnish the County a Maintenance Bond for a percentage of the final adjusted contract price, as stated above. The one (1) year period will start the day of Final Completion of Project by the County. Final payment is conditional on the receipt of a maintenance bond in a form acceptable to County Counsel.

16. TRAFFIC AND STREET MAINTENANCE

The Work must be started and performed by the Contractor in such a manner as to minimize delays to the traveling public. It must be completed in a timely fashion, with little or no inconvenience to traffic and pedestrians, where such inconvenience may be avoided.

All municipal, county, and state roadways shall remain open to traffic unless otherwise provided for in the technical specifications.

If modified traffic patterns are authorized in order to provide a safe working or traveling environment, the Contractor is responsible for providing all equipment, barrels, cones, signs, and barricades to implement the work zone and detours, unless otherwise specified in the technical specifications. All work zones and detours shall be established in accordance with the technical plans and specifications if provided or in strict compliance with the current version of the Manual for Uniform Traffic Control Devices (MUTCD). The Contractor shall obtain approval for these work zones and detour plans from the Municipal Police or applicable police agency and the Union County Bureau of Traffic Maintenance prior to implementation.

All traffic control plans shall provide for safe movement of vehicular, bicycle, and pedestrian traffic. Particular attention shall be given to requirements of the Americans with Disabilities Act.

No portion of any street or alleyway may be used for the storage of any materials or equipment without the approval of the Municipal Police or other applicable police agency. Sidewalks, gutters, drains, fire hydrants and private drives shall be maintained for their intended use unless specifically approved by the County Engineer.

Upon suspension of Work, at the end of the day or for protracted periods, the Contractor shall remove all rubbish and materials from the Work site to the approved storage/staging location. All road cuts, saw cuts, and trenches that may pose hazard to vehicular, pedestrian, or bicycle traffic, to include handicapped users, shall be filled to the surface of the roadway or sidewalk. At no time will steel plates or settled trenches be allowed at the daily suspension of Work, unless specifically approved by the County Engineer.

Use of Traffic Control Officers shall be determined by the County in accordance with the provisions of N.J.S.A. 40A:11-23.1(c). If applicable to the Project, the County shall have provided an allowance for same as set forth in the Bid Form.

With respect to pedestrian traffic, the Contractor shall install signs restricting access of the general public and, as necessary, Union County employees to the area of construction. The Contractor shall provide safe access to required areas and place physical barriers to restricted areas. These barriers may range from caution tape to actual barriers, at the direction of the County Engineer.

17. CONTRACTOR'S EMPLOYEES

The Contractor must employ only suitable and competent labor in the Work, and must remove from the Work any incompetent, unsuitable, or disorderly person upon complaint from the County Engineer.

The parties to any contract resulting from this proposal do hereby agree that the provisions of N.J.S.A. 10:2-1 through 10:2-4 (discrimination in employment on public works contracts); 34:11-56.25 et seq. (payment of prevailing rate of wages determined pursuant to N.J.S.A. 34:11-56.30 by the Commissioner), and the Rules and Regulations promulgated pursuant thereto, are hereby made a part of any contract and are binding upon them.

There will be no discrimination against any employee who is employed in the Work to be covered by any contract resulting from this bid because of age, race, creed, color, national origin, ancestry, marital status or sex.

Any person, firm, or corporation violating the provisions of this Section will be deemed and judged a disorderly person.

18. OWNERSHIP DISCLOSURES REQUIRED

Pursuant to P.L. 1977, N.J.S.A. 52:25-24.2, the Bidder shall submit with its Bid, or prior to receipt of bids, a statement setting forth the names and addresses of all stockholders in the corporation or partnership bidding who own ten percent (10%) or greater interest therein. (See forms attached)

19. NON-COLLUSION AFFIDAVIT

The Bidder shall submit with its bid either the attached completed "Non-Collusion Affidavit" or a statement of non-collusion with verbiage similar to same.

20. EQUAL EMPLOYMENT OPPORTUNITY COMPLIANCES

The successful bidder shall be required to complete and submit an Initial Project Workforce Report, New Jersey Department of Treasury Form AA-201, upon notification of award. Failure to submit this completed form may result in the Contract being terminated.

The successful bidder shall also be required to submit a copy of its Monthly Project Workforce Report, New Jersey Department of Treasury Form AA-202, to the New Jersey Department of Treasury's Division of Public Contracts Equal Employment Opportunity Compliance and to the Board.

21. COMPLIANCE WITH NEW JERSEY PREVAILING WAGE ACT

The County of Union, in order to fulfill the requirements of N.J.S.A. 34:11-56.25 et seq, requires that the following additional conditions be strictly followed. The bidders represent that he is not listed or is not on record in the Office of the Commissioner or the Department of Labor and Industry as one who failed to pay prevailing wages in accordance with the provisions of this Act. The bidder agrees to the inclusion of a contract provision upon award which specifically requires said Contractor to fully comply with each and all of the requirements of the aforesaid Act as it relates to prevailing rates of wages on public contracts as set forth in the New Jersey Prevailing Wage Act, P.L. 1963, Chapter 150 and P.L. 1974, Chapter 64.

A Copy of the Prevailing Wage Rates is attached for your reference. Applicable rates are those wages and fringe benefit rates in effect on the date the contract is awarded. All predetermined rate increases listed at the time the contract award must also be paid, beginning on the dates specified. Rates may change between the time of

issuance of this determination and the award of the public works contract. Therefore, prior to the award of the contract, verification must be made with the Public Contracts section, to insure that the rates contained in this determination are still prevailing.

The Contractor agrees to abide and be bound by each and all of the said statutory provisions with respect to the payment of prevailing rates of wages, and acknowledges that the County reserves the right to terminate the Contractor's (or his subcontractors') right to proceed with the scope of Work, or such portion thereof that relates to the failure to pay prevailing rates of wages. In such event or under the terms of N.J.S.A. 34:11-56.27, the Contractor and his surety will be liable to the County of Union for any excess costs occasioned by such a violation.

The Contractor or subcontractors for this Project will post the Prevailing Wage Rates for each craft and classification involved as determined by the Commissioner of Labor and Industry, including the effective date of any changes thereof, in prominent and easily accessible places at the site of the Work or at such place or places as are used by them to pay workmen their wages.

The County of Union requires a copy of payroll records from the Contractor and subcontractors. Payroll records shall be submitted with each voucher request for payment. Prevailing wage rates may be obtained from the New Jersey Labor, Division of Workplace Standards, Public Contracts Section, (609-292-2259).

In addition to compliance with the New Jersey Prevailing Wage Act, the County requires compliance with procedures established by Resolution No. 2014-0408 adopted by the Union County Board of Chosen Freeholders on May 8, 2014. The resolution is furnished in Section 51 of these General Specifications.

UNION LABOR IS PREFERRED ON ALL COUNTY WORK

The foregoing reference to specific laws will not be deemed to be a limitation of obligation of the Contractor to perform his obligations in full compliance with the provisions and requirements of all federal and state statutes and local ordinances applicable to the Work to be done under the contract.

It is agreed and understood that any contracts and/or orders placed as a result of this proposal will be governed and construed and the rights and obligations of the parties hereto will be determined in accordance with the laws of the State of New Jersey.

Upon completion of the Work, the Contractor will furnish a Certification of Compliance with the New Jersey Prevailing Wage Act. The certificate in a form acceptable to County Counsel is a condition of the final payment. (See form attached)

22. BRAND NAME OR EQUAL

When the Specifications, Forms, and other Contract Documents use “brand name or equivalent” or similar language, the listed brand name shall serve as a reference or point of comparison for the functional or operational characteristic desired for the goods or services being requested. Where a bidder attempts to submit an equivalent product for a brand name, it shall be the responsibility of the bidder to fully describe and document the product to be provided with the bid in order to establish the equivalence claim.

- A. If the Bidder proposes to offer substitute goods as an equal to those specified herein, the bidder shall so indicate with the Bid Proposal. For the purposes of this paragraph, a proposed item shall be considered equal to goods specified herein if:
 - 1. The County, in its sole discretion, determines that: (i) the goods conform substantially, even with deviations, to the brand name goods specified herein; (ii) the goods are equal to or greater than the brand name goods specified herein in terms of quality, durability, functionality, appearance, strength and design; (iii) the goods are capable, at least as well as the brand name goods specified herein, or performing with existing equipment; and (iv) the goods do not cost the County more than the brand name goods specified herein costs the County.

- B. To offer substitute goods as an equal to those specified herein, it is necessary that:
 - 1. The Bidder submits sufficient information with its bid to permit the County to determine that the goods are equivalent to the brand name goods specified herein, including, but not necessarily limited to the brand, catalog number and specifications/data sheets;
 - 2. The Bidder fully identifies and describes the variations of the goods from the brand name goods specified herein on a separate sheet that is to be submitted with the bid proposal. Bidder’s literature WILL NOT suffice in explaining exceptions to these specifications.
 - 3. The Bidder certifies that the goods (i) are similar in substance to the brand name goods specified, and (ii) are suited to the same use as the item specified;

- C. The County shall be allowed a reasonable time within which to evaluate the Bidder's proposal to offer substitute goods as an equal to those specified herein. The County shall be the sole judge of acceptability. No "or-equal" goods shall be ordered, delivered, assembled, set-up or utilized until the County's evaluation is complete. The County's determination as to equivalency shall be deemed final and absolute.

In the event the Bidder does not provide sufficient supporting documentation with the bid, it will be presumed and required that the brand name goods and services as described in the specifications will be provided.

23. LINES AND GRADES

Normally, horizontal and vertical control points will be provided in the technical specifications. All other surveying will be the responsibility of the Contractor unless otherwise noted.

24. NUMBER OF WORKING DAYS

In accordance with N.J.S.A. 40A:11-17, the Work for the within Project shall be completed as specified on the Time of Completion Form. See form attached

There shall be taken a deduction from the contract price, or any wages paid by the County, to any inspector(s) necessarily employed by it on the Work, for any number of days in excess of the number allowed in the specifications.

25. PROMPT PAYMENT OF CONSTRUCTION CONTRACTS (NJ Prompt Payment Act)

Pursuant to N.J.S.A. 2A:30A-1 et seq., payment to the Contractor, other than for Work done pursuant to a contact allowance, where applicable, shall be processed and paid as follows:

1. All contractor bills shall be either approved for payment, or notice provided as to why the bill or any portion of it will not be approved by the representative(s) of the governing body no later than the public meeting following 20 calendar days of the billing date as defined in the statute.
2. If the billing is approved, said bill shall be paid in the payment cycle following the meeting.

26. STOPPING WORK ON ACCOUNT OF BAD WEATHER

Work must only be performed in weather suitable for the type of construction planned or underway. Extremes in temperature, humidity, precipitation, evaporation, etc. can detrimentally affect the constructed product. Refer to the Standard and Technical Specifications for specific items.

27. ACCESS FOR OTHER CONTRACTORS

The Contractor for this Work will give proper access to other contractors who may be employed upon the Project and must not hinder or delay unnecessarily any Work that may be progressing under other contracts.

28. CONDEMNED MATERIALS AND WORK

Any materials and or part of the Work that may be condemned by the County Engineer will be removed and replaced by the Contractor or otherwise rectified, as may be directed by the County Engineer. No payment will be made upon the Work until such faulty work has been made good as may be directed. In the event the Contractor refuses or neglects to make good such faulty work, he will be deemed to have abandoned the contract and proceedings may be taken against him as provided herein.

29. STORAGE

In the event that it is necessary for the Contractor to stockpile or store materials or equipment on the job site, the Contractor shall inform the County of such necessity and the County may offer available space, if any, for storage of such materials or equipment. The Contractor shall use said space only for such purpose. Any and all materials which may be stored in such space or which may be brought onto the job site at any time by the Contractor will be at the Contractor's sole risk. The County will not be responsible for loss of or damage to said materials or equipment for any cause whatsoever. The Contractor shall take necessary measures to protect any such storage area and shall be responsible for any and all damages.

30. FINAL CLEAN UP

Upon completion of the Work, the Contractor will remove all equipment, unused materials, rubbish, etc., and will repair, or replace in an a manner acceptable to the County Engineer, all areas that may have been damaged in the prosecution of the Work. Same shall be a condition precedent to final payment. Should said Contractor fail to comply with this requirement, the County shall undertake the clean-up with its own forces and charge the cost of same against the Contractor's contract balance.

31. SUB-LETTING OF WORK

Except for the List of Subcontractors, pursuant to N.J.S.A. 40A:11-16 (See form attached), no portion of the Work will be sublet by the Contractor to any other entities, except with the consent of the County Engineer. A complete list of subcontractors must be submitted to the County Engineer at the preconstruction meeting. If the job does not warrant a preconstruction meeting, the Contractor must submit such list prior to the start of Work.

All Subcontractors will be subject to N.J.S.A. 34:11-56 et al.

N.J.S.A. 40A:11-16 requires the bidder to list in the bid sheets the name or names of all subcontractors involved in the following types of Work: plumbing and gas fitting and all kindred work, steam and hot water heating, ventilating apparatus, steam power plants and kindred work, electrical work, ornamental iron work, and structural steel. In addition, the County may require the identification of specific additional subcontractors. If these trades are expected to be part of the contract, such subcontractors should be listed on the "Subcontractor Identification Statement List of Subcontractors" and Bidder shall certify same on the accompanying sheet titled "Subcontractor Identification Certification". (See forms attached) **Bidder's failure to submit these two forms shall be considered a material defect and result in rejection of Bidder's bid.** Substitutions of any listed subcontractors pursuant to N.J.S.A. 40A:11-16 will not be permitted except with the consent of the County Engineer.

32. SAFETY

The Contractor shall observe all rules and regulations of the Federal, State, and local health officials. Attention is directed to Federal, State, and local laws, rules, and regulations concerning construction safety and health standards. The Contractor shall not require any worker to work in surroundings or under conditions that are unsanitary, hazardous, or dangerous to the worker's health or safety.

The Contractor shall admit to the site, without delay and without the presentation of an inspection warrant, any inspector of OSHA or other legally responsible agency involved in safety and health administration upon presentation of proper credentials.

The Contractor shall make available to the Contractor's employees, subcontractors, the County Engineer, and the public, all information pursuant to OSHA 29 CFR Part 1926.59 of The Hazard Communication Standard 29 CFR 1910.1200, and shall also maintain a file on each job site containing all Material Safety Data Sheets (MSDS) for products in use at the Project. These Material Safety Data Sheets shall be made available to the Engineer upon request.

The Contractor shall at all times conduct the Work to provide for the safety and convenience of the general public and protection of persons and property. The safety provisions of applicable laws, OSHA regulations, building and construction codes, and

the rules and regulations of the New Jersey Department of Labor and Workforce Development and Commerce shall be observed.

33. QUALITY, SAFETY AND PERFORMANCE STANDARDS

All goods and services must be constructed and provided with the highest quality materials and workmanship. It is the intent of these specifications that only equipment equal to, or exceeding, the standard specified will be acceptable in order to protect the safety of the occupants of the Building.

34. MATTERS NOT MENTIONED IN CONTRACT DOCUMENTS

Any Work, material, or method, not specifically described in these specifications, but shown upon the plans of the Work, will be carried out as shown on said plan.

35. PERMITS

The Contractor will obtain all necessary permits required by law and provide the County with necessary approvals prior to commencement of permitted Work.

36. CONTRACTOR TO PROVIDE PROOF OF PAYMENT

Upon the completion of the Work, the Contractor will furnish a General Release as proof that all claims for labor, materials, etc., have been settled by the Contractor. The General Release, in a form acceptable to County Counsel, is a condition of final payment.

37. CHANGE ORDERS

Change Order Procedures shall comply with N.J.A.C. 5:30-11.1 et seq., "Change Orders and Open End Contracts" and subsequent provisions of the New Jersey Administrative Code.

38. SUPPLEMENTAL WORK

In case any supplemental work is necessary, it will be performed by the Contractor at a price fixed by agreement between the Contractor and the County Engineer and approved by the County as specified in Section 36. The Contractor will do no supplemental work on any character, for which the Contractor will demand pay, except upon the written order of the County.

39. FORM OF CONTRACT

The Contract will be subject to all statutory provisions on the matter of Public Works, Public Contracts, The Law Against Discrimination, the Laws Governing Affirmative Action and Prevailing Rates of Wages under the laws of New Jersey.

The Agreements shall be executed by both parties not later than twenty-one (21) days from the date of the award by the County (Sundays and holidays excluded); however, such time frame may be extended by agreement of the parties.

40. PROGRESS PAYMENTS

Monthly progress payments will be made based on the value of labor and materials incorporated in the Work and of materials suitably stored at the site. An itemized schedule of values shall be submitted with each Application for Payment.

(Refer to the Owner/Contractor Agreement for Retainage and other conditions pertaining to payment and the application of N.J.S.A. 2A:30A-1 et seq.)

All Applications for Payment shall be accompanied by paid invoices for materials incorporated in the Work and for materials suitably stored at the site, and affidavit(s) by Subcontractors whose Work was included in the next to the last application to the effect such Work and such materials have been paid for.

No payment shall be made without Contractor having provided all submittals set forth in this Section, and the approval of same by the County.

For contracts exceeding \$100,000.00, monthly payments will be made on the Work to the extent of 98% of the value of the Work done which is considered to be retainage.

For contracts less than \$100,000.00, monthly payments will be on the Work to the extent of 90% of the value of the Work done. In lieu of the retainage, the Contractor will, at his option, deposit with the County Counsel negotiable bearer bonds of the State of New Jersey or any political subdivision thereof, equal to the amount otherwise withheld as retainage.

When the Project is completed, the final cost of the Project will be based on actual quantities of authorized Work done under each item scheduled in the bidding sheet and approved Change Orders, if any. The money due to the Contractor as determined by said final certificate after deduction of previous monthly payments on account, will be paid to the Contractor in accordance with the terms of the contract dealing with Prompt Payment, providing, however that before such final payment is made, all outstanding claims against the Contractor must be satisfied. Before final payment is released, the Contractor must furnish: **a)** Maintenance Bond (see Section 6 of these general specifications); **b)** Certification of Compliance, New Jersey Prevailing Wage Act (see Sections 21 and 51); and **c)** General Release (see Section 36) in a form satisfactory to County Counsel; **d)** complete set of as-built plans in the latest AutoCad on compact disc; and **e)** a complete set of in-progress photos in jpg, jpeg, or bmp digital format on a compact disc.

41. INSPECTION

The Work must be done in accordance with the plans and specifications, and will be inspected by the County Engineer. An inspector may be placed upon the Work at any time by the County Engineer to see that the plans, specifications, and instructions of the County Engineer are carried out. In connection herewith, bidders are referred to N.J.S.A. 40A:11-17.

42. DAMAGES

The Contractor will be held responsible for all damages that may occur to Work, or to persons or property by reason of the nature of the Work or from the elements, or by reason of inadequate protection of the Work, or from any carelessness or negligence on his part or on the part of his employees. The County will withhold payments on the Work until all suits or claims for damages sustained on, or by reason of, this Work will have been settled by the Contractor.

The construction and final completion of this Work will be guaranteed by the Contractor. Any damages that may be done to the Work or any part thereof, by the elements or otherwise, during its construction, will be made good by the Contractor.

43. LIQUIDATED DAMAGES

If the Project is not completed within the time specified herein or within such further time as may have been granted by the County Engineer, then the Contractor hereby agrees to pay to the County as liquidated damages, but not as a penalty, \$1,000.00 per day for each and every calendar day that he is in default on time to complete the Work. The said sum will be deducted from moneys due the Contractor and if the damages exceed this amount, then the Contractor or his Surety Company will pay the excess. These damages may be waived at the option of the County.

44. AFFIRMATIVE ACTION REQUIREMENTS

EXHIBIT B (Revised 4/10)

MANDATORY EQUAL EMPLOYMENT OPPORTUNITY LANGUAGE N.J.S.A. 10:5-31 et seq. (P.L. 1975, C. 127) N.J.A.C. 17:27

CONSTRUCTION CONTRACTS

During the performance of this contract, the contractor agrees as follows:

The contractor or subcontractor, where applicable, will not discriminate against any employee or applicant for employment because of age, race, creed, color, national origin, ancestry, marital status, affectional or sexual orientation, gender identity or expression, disability, nationality or sex. Except with respect to affectional or sexual orientation and gender identity or expression, the contractor will ensure that equal employment opportunity is afforded to such applicants in recruitment and employment, and that employees are treated during employment, without regard to their age, race, creed, color, national origin, ancestry, marital status, affectional or sexual orientation, gender identity or expression, disability, nationality or sex. Such equal employment opportunity shall include, but not be limited to the following: employment, up-grading, demotion, or transfer; recruitment or recruitment advertising; layoff or termination; rates of pay or other forms of compensation; and selection for training, including apprenticeship. The contractor agrees to post in conspicuous places, available to employees and applicants for employment, notices to be provided by the Public Agency Compliance Officer setting forth provisions of this nondiscrimination clause.

The contractor or subcontractor, where applicable will, in all solicitations or advertisements for employees placed by or on behalf of the contractor, state that all qualified applicants will receive consideration for employment without regard to age, race, creed, color, national origin, ancestry, marital status, affectional or sexual orientation, gender identity or expression, disability, nationality or sex.

The contractor or subcontractor will send to each labor union, with which it has a collective bargaining agreement, a notice, to be provided by the agency contracting officer, advising the labor union or workers' representative of the contractor's commitments under this act and shall post copies of the notice in conspicuous places available to employees and applicants for employment.

The contractor or subcontractor, where applicable, agrees to comply with any regulations promulgated by the Treasurer, pursuant to N.J.S.A. 10:5-31 et seq., as amended and supplemented from time to time and the Americans with Disabilities Act.

When hiring or scheduling workers in each construction trade, the contractor or subcontractor agrees to make good faith efforts to employ minority and women workers in each construction trade consistent with the targeted employment goal prescribed by N.J.A.C. 17:27-7.2; provided, however, that the Division may, in its discretion, exempt a contractor or subcontractor from

compliance with the good faith procedures prescribed by the following provisions, A, B and C, as long as the Division is satisfied that the contractor or subcontractor is employing workers provided by a union which provides evidence, in accordance with standards prescribed by the Division, that its percentage of active "card carrying" members who are minority and women workers is equal to or greater than the targeted employment goal established in accordance with N.J.A.C. 17:27-7.2. The contractor or subcontractor agrees that a good faith effort shall include compliance with the following procedures:

(A) If the contractor or subcontractor has a referral agreement or arrangement with a union for a construction trade, the contractor or subcontractor shall, within three business days of the contract award, seek assurances from the union that it will cooperate with the contractor or subcontractor as it fulfills its affirmative action obligations under this contract and in accordance with the rules promulgated by the Treasurer pursuant to N.J.S.A. 10:5-31 et. seq., as supplemented and amended from time to time and the Americans with Disabilities Act. If the contractor or subcontractor is unable to obtain said assurances from the construction trade union at least five business days prior to the commencement of construction work, the contractor or subcontractor agrees to afford equal employment opportunities minority and women workers directly, consistent with this chapter. If the contractor's or subcontractor's prior experience with a construction trade union, regardless of whether the union has provided said assurances, indicates a significant possibility that the trade union will not refer sufficient minority and women workers consistent with affording equal employment opportunities as specified in this chapter, the contractor or subcontractor agrees to be prepared to provide such opportunities to minority and women workers directly, consistent with this chapter, by complying with the hiring or scheduling procedures prescribed under (B) below; and the contractor or subcontractor further agrees to take said action immediately if it determines that the union is not referring minority and women workers consistent with the equal employment opportunity goals set forth in this chapter.

(B) If good faith efforts to meet targeted employment goals have not or cannot be met for each construction trade by adhering to the procedures of (A) above, or if the contractor does not have a referral agreement or arrangement with a union for a construction trade, the contractor or subcontractor agrees to take the following actions:

(1) To notify the public agency compliance officer, the Division, and minority and women referral organizations listed by the Division pursuant to N.J.A.C. 17:27-5.3, of its workforce needs, and request referral of minority and women workers;

(2) To notify any minority and women workers who have been listed with it as awaiting available vacancies;

(3) Prior to commencement of work, to request that the local construction trade union refer minority and women workers to fill job openings, provided the contractor or subcontractor has a referral agreement or arrangement with a union for the construction trade;

(4) To leave standing requests for additional referral to minority and women workers with the local construction trade union, provided the contractor or subcontractor has a referral agreement or arrangement with a union for the construction trade, the State Training and Employment Service and other approved referral sources in the area;

(5) If it is necessary to lay off some of the workers in a given trade on the construction site, layoffs shall be conducted in compliance with the equal employment opportunity and non-discrimination standards set forth in this regulation, as well as with applicable Federal and State court decisions;

(6) To adhere to the following procedure when minority and women workers apply or are referred to the contractor or subcontractor:

(i) The contractor or subcontractor shall interview the referred minority or women worker.

(ii) If said individuals have never previously received any document or certification signifying a level of qualification lower than that required in order to perform the work of the construction trade, the contractor or subcontractor shall in good faith determine the qualifications of such individuals. The contractor or subcontractor shall hire or schedule those individuals who satisfy appropriate qualification standards in conformity with the equal employment opportunity and non-discrimination principles set forth in this chapter. However, a contractor or subcontractor shall determine that the individual at least possesses the requisite skills, and experience recognized by a union, apprentice program or a referral agency, provided the referral agency is acceptable to the Division. If necessary, the contractor or subcontractor shall hire or schedule minority and women workers who qualify as trainees pursuant to these rules. All of the requirements, however, are limited by the provisions of (C) below.

(iii) The name of any interested women or minority individual shall be maintained on a waiting list, and shall be considered for employment as described in (i) above, whenever vacancies occur. At the request of the Division, the contractor or subcontractor shall provide evidence of its good faith efforts to employ women and minorities from the list to fill vacancies.

(iv) If, for any reason, said contractor or subcontractor determines that a minority individual or a woman is not qualified or if the individual qualifies as an advanced trainee or apprentice, the contractor or subcontractor shall inform the individual in writing of the reasons for the determination, maintain a copy of the determination in its files, and send a copy to the public agency compliance officer and to the Division.

(7) To keep a complete and accurate record of all requests made for the referral of workers in any trade covered by the contract, on forms made available by the Division and submitted promptly to the Division upon request.

(C) The contractor or subcontractor agrees that nothing contained in (B) above shall preclude the contractor or subcontractor from complying with the union hiring hall or apprenticeship policies in any applicable collective bargaining agreement or union hiring hall arrangement, and, where required by custom or agreement, it shall send journeymen and trainees to the union for referral, or to the apprenticeship program for admission, pursuant to such agreement or arrangement. However, where the practices of a union or apprenticeship program will result in the exclusion of minorities and women or the failure to refer minorities and women consistent with the targeted county employment goal, the contractor or subcontractor shall consider for employment persons referred pursuant to (B) above without regard to such agreement or arrangement; provided further, however, that the contractor or subcontractor shall not be required to employ women and minority advanced trainees and trainees in numbers which result in the employment of advanced trainees and trainees as a percentage of the total workforce

for the construction trade, which percentage significantly exceeds the apprentice to journey worker ratio specified in the applicable collective bargaining agreement, or in the absence of a collective bargaining agreement, exceeds the ratio established by practice in the area for said construction trade. Also, the contractor or subcontractor agrees that, in implementing the procedures of (B) above, it shall, where applicable, employ minority and women workers residing within the geographical jurisdiction of the union.

After notification of award, but prior to signing a construction contract, the contractor shall submit to the public agency compliance officer and the Division an initial project workforce report (Form AA 201) electronically provided to the public agency by the Division, through its website, for distribution to and completion by the contractor, in accordance with N.J.A.C. 17:27-7. The contractor also agrees to submit a copy of the Monthly Project Workforce Report once a month thereafter for the duration of this contract to the Division and to the public agency compliance officer.

The contractor agrees to cooperate with the public agency in the payment of budgeted funds, as is necessary, for on-the-job and/or off-the-job programs for outreach and training of minorities and women.

(D) The contractor and its subcontractors shall furnish such reports or other documents to the Division of Public Contracts Equal Employment Opportunity Compliance as may be requested by the Division from time to time in order to carry out the purposes of these regulations, and public agencies shall furnish such information as may be requested by the Division of Public Contracts Equal Employment Opportunity Compliance for conducting a compliance investigation pursuant to **Subchapter 10 of the Administrative Code (NJAC 17:27)**.

[REMAINDER OF PAGE INTENTIONALLY LEFT BLANK]

45. INVESTMENT ACTIVITIES IN IRAN

Pursuant to P.L. 2012, c.25, codified as N.J.S.A. 2:32-55 et seq., prohibits State and local public contracts with persons or entities engaging in certain investment activities in energy or finance sectors of Iran.

46. COMPLIANCE WITH THE PUBLIC WORKS CONTRACTOR REGISTRATION ACT - (N.J.S.A. 34:11-56.48 et. seq.)

Pursuant to the above-referenced law, Bidders are required to be registered with the New Jersey Department of Labor and Workforce Development and to possess a current certificate by said Department indicating compliance with the Act prior to the time and date that bids are received. Bidders are notified of this requirement of their compliance. Such certificates or applications shall also be provided for each Subcontractor furnishing plumbing and gas fitting, steam and hot water heating and ventilating apparatus, and all kindred work, steam power plants and kindred work, electrical work, structural steel and ornamental iron work, and such other subcontractors as the specifications require relative to prior identification.

47. UTILITIES

Attention of the bidder is directed to the fact that the approximate locations of known utility structures and facilities that may be encountered within and adjacent to the limits of the Work are shown on the plans and described herein. The accuracy and completeness of this information is not guaranteed by the County Engineer and the bidder is advised to ascertain for himself all the facts concerning the location of these and other utilities.

The Contractor will not proceed with his Work until he has made diligent inquiries of all public utility and municipal officials to determine the exact location of all underground structures and pipes within the site of the Project. The Contractor will notify utility owners not less than ten (10) days in advance of the time he proposes to perform any Work that will endanger or affect their facilities in compliance with **New Jersey One-Call**. In excavating in any part of the Work, care must be taken not to remove or damage any gas, water, sewer, or other pipe, conduit, or structure, - public or private - without the concurrence of the owner and the County Engineer. The Contractor will, at his own expense, shore up, secure and maintain a continuous flow in such structures, and will keep them in repair until final acceptance of the Work.

When pipes or other structures are encountered or when the removal, relocation or protection of these utilities are necessary in carrying out the Project as planned, the Contractor will cooperate with the owner of said utilities and will permit the owners or their agents access to the site of the Work in order to relocate or protect their facilities and not

hinder or delay unnecessarily the Work of the owners in moving same. No extra allowance of payment will be made to the Contractor for the use of any materials, equipment, etc., or for the performance of any Work in connection with the moving of said structures unless the Contractor is specifically ordered by the County Engineer to furnish such materials, equipment, or services. If directed by the County Engineer to do any Work or furnish any materials or equipment, payment will be allowed the Contractor in accordance with the unit prices bid for such Work, or, if such items are not scheduled in the proposal, such Work shall be allowed "Supplemental Work" as provided in Section 39 of these general specifications. The corporations, companies, agencies or municipalities owning or controlling the utilities, and the name, and telephone numbers are listed in the beginning of the Technical Specifications.

48. MATERIAL COMPLIANCE AND SHOP DRAWINGS

The Contractor will require the manufacturer or supplier to furnish three (3) copies of Certification of Compliance with each delivery of materials, components and manufactured items for the Project. Two (2) copies will be furnished to the County Engineer; one copy will be retained by the Contractor. Certificates of Compliance will contain the following information:

1. Project to which material is consigned;
2. Name of the Contractor to which the material is supplied;
3. Kind of material supplied;
4. Quantity of material represented by the Certificate;
5. Means of identifying the consignment, such as label marking, seal number, etc.;
6. Date and method of shipment;
7. That the material is in conformity with the pertinent specifications stated in the certificate; and
8. Signature of a person having legal authority to bind the supplier.

The Contractor will submit to the County Engineer for his approval five (5) copies of complete and fully detailed shop or working drawings for those items listed in the beginning of the technical specifications.

Each drawing will identify the name of the job, location and Contractor.

All drawings will be approved in accordance with the standard specifications. Refer to the Technical Specifications for specific items.

All materials or articles used in the Work will be of American manufacture, insofar as same are available, in conformance with N.J.S.A. 40A:11-18.

49. PRECONSTRUCTION

In order to provide full coordination of this Project among the parties concerned, the County Engineer will arrange for a preconstruction meeting between the Contractor, County Engineer and other interested parties as soon as possible after the contract is executed. At this meeting the Contractor will present his proposed schedule of Work which shall be subject to review and approval of the County through its designated representatives.

50. DISPUTES UNDER THE CONTRACT

A dispute arising under the Contract shall be submitted in writing to the County Engineer with all facts and supporting data. The County Engineer will review the dispute and issue his decision or request additional facts or documentation after which he will render his decision.

In the event the dispute is not then resolved, the matter shall, pursuant to law, be submitted to mediation before being submitted to a court of competent jurisdiction venued in Union County.

The County Engineer will notify the County Counsel when a matter is to be submitted to mediation. The County Counsel will communicate with the parties and inform them of the procedures to be followed in making such a submission.

[REMAINDER OF PAGE INTENTIONALLY LEFT BLANK]

51. CONTRACTOR BUSINESS REGISTRATION CERTIFICATE New Mandatory Requirement -Effective 1/18/2010

The recently enacted **P.L. 2009, c.315**, requires that effective January 18, 2010; a contracting agency must receive proof of the bidder's business registration prior to the award of a contract. However, the proof must show that the bidder was in fact registered with the State of New Jersey Department of the Treasury, Division of Revenue and obtained the business registration prior to the receipt of bids.

If subcontractors are named on the bid, proof of the business registration for each subcontractor must be provided prior to the award of bid. Similarly to the bidder, the proof must show that each subcontractor was registered with the State of New Jersey Department of the Treasury, Division of Revenue and obtained the business registration prior to the receipt of bids.

Proof of business registration shall be

- A copy of a Business Registration Certificate issued by the Department of the Treasury, Division of Revenue; or
- A copy of the web version provided by the NJ Division of Revenue, or

Register online at <http://www.state.nj.us/treasury/revenue/busregcert.htm>. Click the "online" link and then select "Register for Tax and Employer Purposes or call the Division at 609-292-1730.

Note: A NJ Certificate of Authority is not acceptable.

FAILURE to submit proof of registration of the bidder or any subcontractor named on the bid prior to the award of contract shall be cause to reject the bid.

FAILURE of the bidder or any subcontractor named on the bid to be registered prior to the receipt of bids is cause for a **MANDATORY REJECTION** of bids. (A NON-WAIVABLE DEFECT). This covers construction Work as well as non-construction bids.

IN ADDITION:

N.J.S.A. 52:32-44 imposes the following requirements on Contractors and all subcontractors that knowingly provide goods or perform services for a Contractor fulfilling this contract:

- 1) the Contractor shall provide written notice to its subcontractors and suppliers to submit proof of business registration to the Contractor;
- 2) subcontractors through all tiers of a project must provide written notice to their subcontractors and suppliers to submit proof of business registration and subcontractors shall collect such proofs of business registration and maintain them on file;

- 3) prior to receipt of final payment from a contracting agency, the Contractor must submit to the contacting agency an accurate list of all subcontractors and suppliers or attest that none was used; and,
- 4) during the term of this contract, the Contractor and its affiliates shall collect and remit, and shall notify all subcontractors and their affiliates that they must collect and remit, to the Director, New Jersey Division of Taxation, the use tax due pursuant to the Sales and Use Tax Act, (*N.J.S.A. 54:32B-1 et seq.*) on all sales of tangible personal property delivered into this State.

A Contractor, subcontractor or supplier who fails to provide proof of business registration or provides false business registration information shall be liable to a penalty of \$25 for each day of violation, not to exceed \$50,000 for each business registration copy not properly provided or maintained under a contract with a contracting agency. Information on the law and its requirements are available by calling (609) 292-9292.

[REMAINDER OF PAGE INTENTIONALLY LEFT BLANK]

52. BID PROTEST – LEGAL FEES AND COSTS

In the event a Bidder unsuccessfully challenges a Bid Submission by filing an action in a court of law concerning same, said Bidder shall be responsible for payment of reasonable legal costs and fees incurred by the County relating to said protest.

53. AMERICAN GOODS AND PRODUCTS WHERE POSSIBLE

Bidder shall comply with the requirements of N.J.S.A. 40A:11-18 and use only manufactured and farm products of the United States, wherever available, for the Project.

54. NEW JERSEY PAY-TO-PLAY REQUIREMENTS

This Contract is required by law to be publicly advertised for bids. As such, lists of political contributions pursuant to N.J.S.A. 19:44A-1 et seq. are NOT REQUIRED to be provided with the bids.

55. STATEMENT OF EQUIPMENT TO BE USED IN CONSTRUCTION

Pursuant to N.J.S.A. 40A:11-20 entitled Certificate of Bidder Showing Ability to Perform Contract, the County requires a Certification from all bidders submitting a bid showing that the Bidder owns, leases, or controls all necessary equipment required by the Project Plans and Specifications. All bidders shall provide this information at the time of the bid opening using the attached form entitled, "CERTIFICATE OF BIDDER SHOWING ABILITY TO PERFORM CONTRACT".

If the Bidder is not the actual owner of the equipment, it shall state the source from which the equipment will be obtained and shall attach a certificate from the owner or person in control of the equipment demonstrating that the equipment owner has granted the Bidder control of the requisite equipment during such time as may be necessary for completion of the portion of the contract for which the equipment is necessary.

56. NEW JERSEY SALES AND USE TAX REQUIREMENTS,

Contractors are required to comply with the following:

New Jersey Sales and Use Tax Requirements: All contractors with subcontractors, or any of their affiliates, who enter into contracts for the provision of goods or services with or for New Jersey local government entities, are required to collect and remit to the New Jersey Director of Taxation in the Department of the Treasury the use tax due on all of their sales of tangible personal property delivered into the State of New Jersey pursuant to the "Sales and Use Tax Act," (N.J.S.A. 54:32B-1 et seq.), regardless of whether the tangible personal property is intended for a

contract with the contracting agency. This tax shall be remitted for the term of the Contract.

For purposes herein “affiliate” shall mean any entity that: (a) directly, indirectly, or constructively controls another entity, (b) is directly, indirectly, or constructively controlled by another entity, or (c) is subject to the control of a common entity. For purposes of the immediately preceding sentence, an entity controls another entity if it owns, directly or indirectly, more than fifty percent (50%) of the ownership interest in that entity. NJSA 52:32-44(g)(3).

Bidder's Name _____

EDWARD T. OATMAN
COUNTY MANAGER

LAURA M. SCUTARI, QPA, MPA
DIRECTOR / DIVISION OF PURCHASING

BID DOCUMENT SUBMISSION CHECKLIST

**ALL SIGNATURES AND SEALS SHALL BE ORIGINALS UNLESS OTHERWISE SPECIFIED
BID SHEETS SHOULD NOT BE SUBMITTED DOUBLE SIDED PAGES, (SINGLE SIDE ONLY)**

EACH BIDDER SHOULD COMPLETE THIS FORM AND INITIAL EACH ENTRY.

DATE COMPLETED: _____

**PLEASE SUBMIT BID DOCUMENTS ON SINGLE SIDED PAPER ONLY, WITH THE EXCEPTION OF
THE SURETY AND BID BOND DOCUMENTS.**

**IN ACCORDANCE WITH THE BID SPECIFICATIONS I HAVE REVIEWED, COMPLETED / EXECUTED
AND INCLUDED THE FOLLOWING FORMS:**

_____ Bid Form Page (**Signed, Dated and Bid on all alternatives applicable to the Work**).

_____ Security in the form of:

- _____ Bid bond in an amount equal to 10% of the total amount of this bid not to exceed \$20,000.00; or
- _____ Certified check or cashier's check in the amount of 10% of this bid not to exceed \$20,000.00

_____ Consent of Surety form signed by a Surety Company if the total amount of your Bid is over \$36,000.00. If your bid is accepted, the Surety Company that provided the Consent shall be required to furnish a Performance, Labor and Materials Bond in the amount of 100% of the award of the contract. The County of Union has provided its Consent of Surety form for your use. The use of this form by your Surety Company will expedite the bid review process and eliminate the possibility of having your bid rejected. If, however, you should need to use another form, please use language similar to that used on the Union County form and avoid making any additions or deletions to the Union County form language. In lieu of the Consent of Surety you may submit a Certified Check in the full amount of the bid.

_____ STATEMENT OF BIDDER OWNERSHIP. Pursuant to N.J.S.A. 52:25-24.2, which includes **BOTH** of the following documents:

- Bidder Signature Page
- Bidder Disclosure Statement (**Fill out 2 pages completely**)

_____ SUBCONTRACTOR IDENTIFICATION. Pursuant to N.J.S.A. 40A:11-16, which includes **BOTH** of the following documents:

- Subcontractor Identification Statement: List of Subcontractors (**only for certain types of work**)
- Subcontractor Identification Certification

_____ Acknowledgement of Addendum form: (**This form is to be used only when an addendum has been added to the specifications**).

_____ A copy of the State of New Jersey Department of the Treasury, Division of Revenue, **Business Registration Certificate ("BRC")** should be included with the bids as it must be received by the County prior to the award of the contract. The BRC provided must show that the Bidder was registered at the time of receipt of bids or the bid will be rejected.

_____ A copy of the State of New Jersey Department of the Treasury, Division of Revenue, **Business Registration Certificate ("BRC")** of all named or listed subcontractors (List of Subcontractors) in a Construction bid should be included with the bid as the BRC(s) must be received by the County prior to the award of the contract. Each subcontractor's certificate provided must show that the subcontractor was registered at the time of the receipt of bids or the bid will be rejected.

Bidder's Name _____

- _____ Affirmative Action Requirement
- _____ Experience Statement
- _____ Certificate of Bidder showing ability to perform Contract
- _____ Non-Collusion Affidavit – Fill out completely and notarize
- _____ Certificates from New Jersey Department of Labor and Workforce Development – Public Works Contractor Registration Act. **(Only for certain types of work)**
- _____ Federal Attachments **(If applicable)**
- _____ NJDPMC Certificate / Notice of Classification **(If applicable)**
- _____ Americans with Disabilities Act
- _____ Statement of Bidder's Qualifications
- _____ Contractor Performance Record
- _____ Affidavit Regarding List of Debarred, Suspended or Disqualified Bidders
- _____ Prior Negative Experience Questionnaire
- _____ Contractor's Certification of Compliance – New Jersey Prevailing Wage Act
- _____ Uncompleted Contracts Affidavit **(For Bidder, if applicable) MUST ALSO PROVIDE DPMC FORM 701**
- _____ Certificate of Insurance Statement
- _____ Collection of Use Tax on Sales to Local Government Statement
- _____ Time of Completion
- _____ Disclosure of Investment Activities in Iran Certification Form

I HAVE TAKEN THE FOLLOWING ACTIONS:

- _____ Visited the site and attended the Pre-Bid Meeting **(Where applicable)**
- _____ Reviewed the Contract Documents (including any permits the County or its professionals may have obtained), Work, Site, Locality, and Local Conditions and Laws and Regulations that in any manner may affect Cost, Progress, Performance or Furnishing of Work.
- _____ Reviewed Bond Requirements
- _____ Provided Proof of Compliance with New Jersey Prevailing Wage Act
- _____ Reviewed Form of Owner/Contractor Agreement and General Conditions to the Contract

**NOTE: QUESTIONS PERTAINING TO THIS BID ARE TO BE DIRECTED TO DIVISION OF ENGINEERING
AT 908-789-3675**

BIDDING DOCUMENTS

The Bidding Documents consist of the following items:

- **ADDENDA, if issued**
- **CLARIFICATIONS, if issued**
- **INSTRUCTION TO BIDDERS**
- **BID FORM**
- **SPECIFICATIONS:** **As outlined in the Table of Contents and included in the Project Manual.**
- **DRAWINGS:** **As per List of Drawings, indicated on the Project Title Sheet.**

Bidder's Name _____

BID FORM

I/We have carefully examined the plans, specifications, and advertisement for bid for the
2019 ROAD RESURFACING PROJECT, VARIOUS MUNICIPALITIES
COUNTY OF UNION, NEW JERSEY
BA#5-2019; UNION COUNTY ENGINEERING PROJECT #2017-029

that is on file in the Union County Division of Engineering. I/We have inspected the site of the work and will contract to do all the work and furnish all materials mentioned in said plans and specifications. Work will be accomplished in the manner prescribed therein.

BASE BID ITEMS:

ITEM NO.	DESCRIPTION	UNIT	CONTRACT QUANTITY	UNIT PRICE	AMOUNT
1	PORTABLE VARIABLE MESSAGE SIGN	UNIT	4		
2	TRAFFIC CONTROL TRUCK WITH MOUNTED CRASH CUSHION	UNIT	2		
3	PORTABLE CONSTRUCTION LIGHT TOWER	UNIT	4		
4	TRAFFIC DIRECTOR, FLAGGER	ALLOW.	1	\$30,000.00	\$30,000.00
5	TRAFFIC DIRECTOR, UNIFORM POLICE	ALLOW.	1	\$500,000.00	\$500,000.00
6	EXCAVATION, UNCLASSIFIED (IF & WHERE DIRECTED)	CY	927		
7	MILLING, 2" VARIABLE DEPTH	SY	622,565		
8	DENSE GRADED AGGREGATE BASE COURSE, VARIABLE THICKNESS (IF & WHERE DIRECTED)	CY	2,000		
9	HOT MIX ASPHALT PAVEMENT REPAIR (EXCAVATION, 4" DGA, 6" BASE COURSE) (IF & WHERE DIRECTED)	SY	12,445		
10	HOT MIX ASPHALT SURFACE COURSE 9.5M64 , 2" THICK	TON	73,678		
11	HOT MIX ASPHALT LEVELING COURSE 9.5M64, VARIABLE THICKNESS	TON	7,372		
12	FUEL PRICE ADJUSTMENT	ALLOW.	1	\$29,400.00	\$29,400.00
13	ASPHALT PRICE ADJUSTMENT	ALLOW.	1	\$50,100.00	\$50,100.00
14	REPAIR OF CONCRETE DECK, SAWCUT & REPAIR CENTER JOINTS (IF & WHERE DIRECTED)	LF	300		
15	REPAIR OF CONCRETE DECK, TYPE A (IF & WHERE DIRECTED)	SF	700		

Bidder's Name _____

ITEM NO.	DESCRIPTION	UNIT	CONTRACT QUANTITY	UNIT PRICE	AMOUNT
16	TYPE N - ECO CURB PIECE (6"-8") WITH ADJACENT CURB REPLACEMENT	UNIT	59		
17	BICYCLE SAFE GRATE	UNIT	29		
18	ECO HEAD CURB ADAPTOR, FACEPLATE (IF & WHERE DIRECTED)	UNIT	5		
19	RESET MANHOLE CASTING WITH EXISTING FRAME AND COVER	UNIT	642		
20	RESET MANHOLE CASTING WITH NEW FRAME AND COVER	UNIT	28		
21	RESET INLET CASTING	UNIT	630		
22	RECONSTRUCT INLETS (IF & WHERE DIRECTED)	UNIT	96		
23	CONSTRUCT INLET	UNIT	4		
24	12" RCP	LF	365		
25	10"X20" CONCRETE VERTICAL CURB	LF	9,595		
26	GRANITE BLOCK CURB	LF	270		
27	CONCRETE SIDEWALK, 4" THICK	SY	820		
28	CONCRETE SIDEWALK, REINFORCED 6" THICK	SY	8,160		
29	DETECTABLE WARNING SURFACE (CAST-IN-PLACE)	SY	532		
30	RESET BRICK PAVER	SY	740		
31	RETAINING WALL	SF	150		
32	TRUNCATED DOME PAVER (DETECTABLE WARNING SURFACE)	SY	8		
33	TRAFFIC MARKING, LINES, THERMOPLASTIC 4" WIDE LINE	LF	363,777		
34	TRAFFIC MARKING, LINES, THERMOPLASTIC 6" WIDE LINE	LF	940		
35	TRAFFIC MARKING, LINES, THERMOPLASTIC 8" WIDE LINE	LF	28,440		
36	TRAFFIC MARKING, LINES, THERMOPLASTIC 12" WIDE LINE	LF	37,105		

Bidder's Name _____

ITEM NO.	DESCRIPTION	UNIT	CONTRACT QUANTITY	UNIT PRICE	AMOUNT
37	TRAFFIC MARKING, LINES, THERMOPLASTIC 24" WIDE LINE	LF	7,386		
38	TRAFFIC MARKING, LINES, THERMOPLASTIC, RUMBLE STRIP	LF	400		
39	TRAFFIC MARKING, MARKINGS, LONG-LIFE, THERMOPLASTIC	SF	9,880		
40	RAISED PAVEMENT MARKER	UNIT	2,445		
41	SEALING OF CRACKS IN HOT MIX ASPHALT SURFACE COURSE	LF	100,000		
42	STREET NAME SIGN, TYPE DF WITH BREAKAWAY SUPPORT	SF	1,644		
43	ACCESSORY PANEL, TYPE DF	SF	1,644		
44	LOOP DETECTORS (IF & WHERE DIRECTED)	LF	500		
45	IMAGE DETECTION SYSTEM (IF & WHERE DIRECTED)	UNIT	4		
46	TREE REMOVAL, OVER 36" DIAMETER (IF & WHERE DIRECTED)	UNIT	5		

Written

Figures

BID CONTINGENCY: (To be used if and when directed by the County)

ONE HUNDRED FIFTY THOUSAND DOLLARS AND NO CENTS

Written

\$150,000.00

Figures

TOTAL BASE BID ITEMS PLUS BID CONTINGENCY AMOUNT:

Written

Figures

NOTE: Bid Contingency may include one-half of one percent of contract amount set aside for local training if and when directed by the County.

Bidder's Name _____

CONSENT OF SURETY
TO ACCOMPANY PROPOSAL (BID)

_____ (hereinafter called Surety), organized and existing under the laws of the State of _____ duly authorized and qualified to transact business in the State of New Jersey, in consideration of the sum of One Dollar (\$1.00), lawful money of the United States of America, to it in hand paid, receipt whereof is hereby acknowledged, and in consideration, hereby certifies and agrees that if the contract for which the attached proposal is made be awarded to _____ (hereinafter called Contractor) for the performance of certain work and labor or the supplying of certain materials, or both, as more particularly set forth in said proposal and described for purposes of this instrument as a proposal for _____ to the COUNTY OF UNION and if Contractor shall enter into the contract, Surety will become bound as surety for its faithful performance, labor and material payment and will provide the Contractor with a performance, labor and material payment bond in the full amount of the contract price.

NOTE:
Expiration date
Needed if Annual
Surety

NAME OF INSURANCE COMPANY
ADDRESS: _____

ORIGINAL SIGNATURE
ATTORNEY-IN-FACT FOR INSURANCE CO.

NOTE: PROOF OF AUTHORITY OF OFFICERS OF SURETY COMPANY TO EXECUTE THIS DOCUMENT MUST BE SUBMITTED.

Bidder's Name _____

BIDDER SIGNATURE PAGE

THE BIDDER MUST READ THE FOLLOWING INSTRUCTIONS TO COMPLETE THIS PAGE:

1. If doing business under a **trade name, partnership or a sole proprietorship**, you must submit the bid under exact title of the trade name, partnership, or proprietorship, and the bid must be signed by either the **owner**, or a **partner** and **witnessed** by a **notary public**.
2. If a **Corporation**, the bid must be signed by the **President** or **Vice President** and **witnessed** by a **Corporate Secretary** (corporate title must be exact) and **affix corporate seal**. If a Corporate Secretary does not exist, President or Vice President's signature shall be witnessed by a Notary Public.
3. Other persons **authorized** by **corporate resolution** to execute agreements in its behalf may also sign the bid documents (pages). **Copy of a resolution must accompany the bid**.
4. The person who signs this bid form **must also** sign the **Non-Collusion Affidavit**.
5. You **cannot** witness your own signature.

NAME OF BIDDER

ADDRESS OF BIDDER

**ORIGINAL SIGNATURE
CORPORATE SECRETARY**

**PRINT NAME AND TITLE
CORPORATE SECRETARY**

TEL: _____
FAX: _____
E-Mail: _____

BY: _____
ORIGINAL SIGNATURE

Corporate Seal

PRINT OR TYPE NAME AND TITLE

WARNING: IF YOU FAIL TO FULLY, ACCURATELY, AND COMPLETELY SUPPLY THE INFORMATION REQUESTED ON THIS PAGE, YOUR BID MAY BE REJECTED.

STATEMENT OF OWNERSHIP DISCLOSURE

N.J.S.A. 52:25-24.2 (P.L. 1977, c.33, as amended by P.L. 2016, c.43)

This statement shall be completed, certified to, and included with all bid and proposal submissions. Failure to submit the required information is cause for automatic rejection of the bid or proposal.

Name of Organization: _____

Organization Address: _____

Part I Check the box that represents the type of business organization:

- Sole Proprietorship (skip Parts II and III, execute certification in Part IV)
- Non-Profit Corporation (skip Parts II and III, execute certification in Part IV)
- For-Profit Corporation (any type) Limited Liability Company (LLC)
- Partnership Limited Partnership Limited Liability Partnership (LLP)
- Other (be specific): _____

Part II

The list below contains the names and addresses of all stockholders in the corporation who own 10 percent or more of its stock, of any class, or of all individual partners in the partnership who own a 10 percent or greater interest therein, or of all members in the limited liability company who own a 10 percent or greater interest therein, as the case may be. **(COMPLETE THE LIST BELOW IN THIS SECTION)**

OR

No one stockholder in the corporation owns 10 percent or more of its stock, of any class, or no individual partner in the partnership owns a 10 percent or greater interest therein, or no member in the limited liability company owns a 10 percent or greater interest therein, as the case may be. **(SKIP TO PART IV)**

(Please attach additional sheets if more space is needed):

Bidder's Name _____

Name of Individual or Business Entity	Home Address (for Individuals) or Business Address

Part III DISCLOSURE OF 10% OR GREATER OWNERSHIP IN THE STOCKHOLDERS, PARTNERS OR LLC MEMBERS LISTED IN PART II

If a bidder has a direct or indirect parent entity which is publicly traded, and any person holds a 10 percent or greater beneficial interest in the publicly traded parent entity as of the last annual federal Security and Exchange Commission (SEC) or foreign equivalent filing, ownership disclosure can be met by providing links to the website(s) containing the last annual filing(s) with the federal Securities and Exchange Commission (or foreign equivalent) that contain the name and address of each person holding a 10% or greater beneficial interest in the publicly traded parent entity, along with the relevant page numbers of the filing(s) that contain the information on each such person. **Attach additional sheets if more space is needed.**

Website (URL) containing the last annual SEC (or foreign equivalent) filing	Page #'s

Please list the names and addresses of each stockholder, partner or member owning a 10 percent or greater interest in any corresponding corporation, partnership and/or limited liability company (LLC) listed in Part II **other than for any publicly traded parent entities referenced above.** The disclosure shall be continued until names and addresses of every noncorporate stockholder, and individual partner, and member exceeding the 10 percent ownership criteria established pursuant to N.J.S.A. 52:25-24.2 has been listed. **Attach additional sheets if more space is needed.**

Bidder's Name _____

Stockholder/Partner/Member and Corresponding Entity Listed in Part II	Home Address (for Individuals) or Business Address

Part IV Certification

I, being duly sworn upon my oath, hereby represent that the foregoing information and any attachments thereto to the best of my knowledge are true and complete. I acknowledge: that I am authorized to execute this certification on behalf of the bidder/proposer; that the **County of Union** is relying on the information contained herein and that I am under a continuing obligation from the date of this certification through the completion of any contracts with **County of Union** to notify the **County of Union** in writing of any changes to the information contained herein; that I am aware that it is a criminal offense to make a false statement or misrepresentation in this certification, and if I do so, I am subject to criminal prosecution under the law and that it will constitute a material breach of my agreement(s) with the, permitting the **County of Union** to declare any contract(s) resulting from this certification void and unenforceable.

Full Name (Print):		Title:	
Signature:		Date:	

Bidder's Name _____

SUBCONTRACTOR IDENTIFICATION STATEMENT

LIST OF SUBCONTRACTORS

This form is ONLY required for plumbing and gas fitting, steam and hot water heating and ventilating apparatus, steam power plants, electrical work, structural steel, ornamental iron work, and any other trades required to be identified by the specifications (including, but not limited, to satisfying any DPMC Classification requirements).

CHECK THIS BOX IF NONE OF THE ABOVE LISTED TRADES OR THOSE REQUIRED TO BE IDENTIFIED IN THE SPECIFICATIONS ARE TO BE USED TO PERFORM THE WORK

In compliance with N.J.S.A. 40A:11-16 and the bid specifications, the undersigned hereby lists the name or names of the following subcontractors:

Company Name: _____

Address: _____

Telephone: _____ Subcontract Amount: \$ _____

Specific Scope of Work Subcontracted: _____

License No. _____

Company Name: _____

Address: _____

Telephone: _____ Subcontract Amount: \$ _____

Specific Scope of Work Subcontracted: _____

License No. _____

Company Name: _____

Address: _____

Telephone: _____ Subcontract Amount: \$ _____

Specific Scope of Work Subcontracted: _____

License No. _____

IF MORE THAN THREE SUBCONTRACTORS, PLEASE COPY THIS SHEET AS NECESSARY AND ATTACH TO THE BID PACKAGE.

(Continued on following page)

SUBCONTRACTOR IDENTIFICATION CERTIFICATION

Bidder's Name _____

Note the law does not permit the listing of alternate subcontractors. However, multiple subcontractors for the same trade are permitted to be named provided the bidder meets the following requirements:

- Bidder identifies each subcontractor named for that category;
- Bidder states the scope of work, goods and services (the portion of the work) to be performed by each subcontractor; and
- Bidder provides the price quote provided by each subcontractor.

The bidder is advised that any change of subcontractor(s) from ones listed herein is subject to the County's approval. Change of subcontractor(s) will be approved only if made for good cause and not as a result of an arbitrary purpose.

The undersigned Bidder certifies and declares that the subcontractors listed above shall be used as subcontractors to complete certain portions of the work in this project as set forth in N.J.S.A. 40A: 11-16.

Witness

Date _____

NAME OF BIDDER

ADDRESS

By: _____
ORIGINAL SIGNATURE ONLY

PRINT NAME AND TITLE

Bidder's Name _____

ACKNOWLEDGMENT OF ADDENDUM

COUNTY OF UNION

(Name of Construction /Public Works Project)

(Project or Bid Number)

Pursuant to N.J.S.A. 40A:11-23.1a., the undersigned bidder, hereby acknowledges receipt of the following notices, revisions, or addenda to the bid advertisement, specifications or bid documents. By indicating date of receipt, bidder acknowledges the submitted bid takes into account the provisions of the notice, revision or addendum. Note that the County of Union's record of notice to bidders shall take precedence and that failure to include provisions of changes in a bid proposal may be subject for rejection of the bid.

Local Unit Reference Number or Title of Addendum/Revision	How Received (mail, fax, pick-up, etc.)	Date Received

ACKNOWLEDGMENT BY BIDDER:

NAME OF BIDDER: _____

ORIGINAL SIGNATURE: _____

PRINTED NAME AND TITLE: _____

DATE: _____

CONTRACTOR BUSINESS REGISTRATION CERTIFICATE

New Mandatory Requirement - Effective 1/18/2010

The recently enacted **P.L. 2009, c.315**, requires that effective January 18, 2010; a contracting agency must receive proof of the bidder's business registration prior to the award of a contract. However, the proof must show that the bidder was in fact registered with the State of New Jersey Department of the Treasury, Division of Revenue and obtained the business registration prior to the receipt of bids.

If subcontractors are named on the bid, proof of the business registration for each subcontractor must be provided prior to the award of bid. Similarly to the bidder, the proof must show that each subcontractor was registered with the State of New Jersey Department of the Treasury, Division of Revenue and obtained the business registration prior to the receipt of bids.

Proof of business registration shall be

- A copy of a Business Registration Certificate issued by the Department of the Treasury, Division of Revenue; or
- A copy of the web version provided by the NJ Division of Revenue, or

Register online at www.nj.gov/treasury/revenue/taxreg.htm. Click the "online" link and then select "Register for Tax and Employer Purposes or call the Division at 609-292-1730.

Note: A NJ Certificate of Authority is not acceptable.

FAILURE to submit proof of registration of the bidder or any subcontractor named on the bid prior to the award of a contract shall be cause to reject the bids.

FAILURE of the bidder or any subcontractor named on the bid to be registered prior to the receipt of bids is cause for a **MANDATORY REJECTION** of bids. (A NON-WAIVABLE DEFECT). This covers construction work as well as non-construction bids.

IN ADDITION:

The contractor shall provide written notice to all **subcontractors and suppliers** not specifically named on the bid of the responsibility to register and submit proof of business registration to the contractor. The requirement of proof of business registration extends down through all levels (tiers) of the project.

Before final payment on the contract is made by the contracting agency, the contractor shall submit an accurate list and the proof of business registration of each subcontractor or supplier used in the fulfillment of the contract, or shall attest that no subcontractors were used.

For the term of the contract, the contractor and each of its affiliates and a subcontractor and each of its affiliates [N.J.S.A. 52:32-44(g)(3)] shall collect and remit to the Director, New Jersey Division of Taxation, the use tax due pursuant to the Sales and Use Tax Act on all sales of tangible personal property delivered into this State, regardless of whether the tangible personal property is intended for a contract with a contracting agency.

A business organization that fails to provide a copy of a business registration as required pursuant to section 1 of P.L.2001,c.134 (C.52:32-44 et al.) or subsection e. or f. of section 92 of P.L.1977,c.110 (C.5:12-92), or that provides false business registration information under the requirements of either of those sections, shall be liable for a penalty of \$25 for each day of violation, not to exceed \$50,000 for each business registration copy not properly provided under a contract with a contracting agency.

BUSINESS REGISTRATION
Mandatory Requirement

P.L. 2009, c.315, requires that effective January 18, 2010; a contracting agency must receive proof of the bidder's business registration prior to the award of a contract. However, the proof must show that the bidder was in fact registered with the State of New Jersey Department of the Treasury, Division of Revenue and obtained the business registration prior to the receipt of bids.

If subcontractors are named on the bid, proof of the business registration for each must be provided prior to the award of a contract. Similarly to the bidder, the proof must show that each subcontractor was registered with the State of New Jersey Department of the Treasury, Division of Revenue and obtained the business registration prior to the receipt of bids.

Proof of business registration shall be:

- A copy of a Business Registration Certificate issued by the Department of Treasury, Division of Revenue; or
- A copy of the web printed version provided by the NJ Division of Revenue

STATE OF NEW JERSEY
BUSINESS REGISTRATION CERTIFICATE
FOR STATE AGENCY AND CASINO SERVICE CONTRACTORS

TAXPAYER NAME: TAX REG TEST ACCOUNT
Trade Name:
Address: 847 ROEBLING AVE
TRENTON, NJ 08611
Certificate Number: 1093907
Date of Issuance: October 14, 2004

For Office Use Only:
20041014112823533

TAXPAYER IDENTIFICATION: 090-007-082000
SEQUENCE NUMBER: 0107200
ISSUANCE DATE: 07/14/04

TAXPAYER NAME: TAX REG TEST ACCOUNT
Trade Name:
Address: 847 ROEBLING AVE
TRENTON, NJ 08611
Certificate Number: 1093907
Date of Issuance: October 14, 2004

For Office Use Only:
20041014112823533

AMPLIFIED

ATTACH BRC HERE

Bidder's Name _____

AFFIRMATIVE ACTION REQUIREMENT

REQUIRED AFFIRMATIVE ACTION EVIDENCE

General Requirements of P.L. 1975, c. 127: You are hereby put on notice that:

CONSTRUCTION CONTRACTS: The successful contractor must submit within three (3) days of the notice of intent to award or the signing of the contract the initial project manning report (A.A.201). This report should be submitted at the time the signed contract is returned to the County of Union. Attention: *Affirmative Action Officer*.

If the successful contract does not submit the initial project manning report (A.A.201) within the three (3) days from the time the signed contract is returned to the County of Union, the County of Union WILL declare the contractor non-responsive and award the contract to the next lowest responsible bidder.

NAME OF BIDDER

ORIGINAL SIGNATURE

PRINT OR TYPE NAME AND TITLE

DATE THIS FORM IS COMPLETED

Bidder's Name _____

EXPERIENCE STATEMENT

I hereby certify that my company has performed the following private or public work, which is relevant to this bid. I further certify that my company has never defaulted under any contract. Should you not sign this form due to prior defaults, please provide details on an attached sheet.

Witness

Date

NAME OF BIDDER

ADDRESS

By: _____
ORIGINAL SIGNATURE ONLY

PRINT NAME AND TITLE

YOU MAY ATTACH ADDITIONAL SHEETS, BUT YOU MUST SIGN AND WITNESS THIS SHEET.

Bidder's Name _____

NON-COLLUSION AFFIDAVIT

(N.J.S.A. 52:34-15)

STATE OF _____)
) SS: _____
COUNTY OF _____)

I _____, of the City of _____, in the County of _____, and the State of _____, of full age, being duly sworn according to law, on my oath depose and say that: I am _____ of the firm of _____, the bidder making the proposal for the above named project, and that I executed the said proposal for the above named project, and that I executed the said proposal with full authority to do so; that said bidder has not, directly or indirectly, entered into any agreement, participation in any collusion, or otherwise taken any action in restraint of free, competitive bidding in connection with the above named project; and that all statements contained in said proposal and in this Affidavit are true and correct, and made with full knowledge that the COUNTY OF UNION, NEW JERSEY relies upon the truth of the statements contained in said proposal and in the statements contained in the affidavit in awarding the contract for the said project.

I further warrant that no person or selling agency has been employed or retained to solicit or secure such contract upon an agreement or understanding for a commission, percentage, brokerage or contingent fee, except bona fide employees or bonafide established commercial or selling agencies maintained by _____ (N.J.S.A. 52:34-15).

NAME OF BIDDER

ORIGINAL SIGNATURE ONLY

NOTE: The person who signed the bidder signature page for the bidder should sign this form also.

Subscribed and sworn before me
this ____ day of _____, 20____.

Notary Public of the State of _____
My commission expires: _____

WARNING: IF YOU FAIL TO FULLY, ACCURATELY, AND COMPLETELY FILL OUT THIS AFFIDAVIT OF NON-COLLUSION, YOUR BID MAY BE REJECTED.

Bidder's Name _____

Contractor Registration Advisement
For Public Works Projects

A new law, known as "The Public Works Contractor Registration Act" (P.L. 1999, c.238), became effective April 11, 2000. Under the Act, no contractor/subcontractor will be permitted to bid on or engage in any contract for public work, as defined in Section 2 of P.L. 1963, c.150 (C:34:11-56.26), unless that contractor/subcontractor is registered with the New Jersey Department of Labor and Workforce Development. The Act provides that upon registration with the Department, a public works contractor/subcontractor will be issued a certificate by the Department indicating compliance with the Act's requirements. The registration fee has been set at \$300.00 per year. Upon the effective date of the Act, public bodies will be expected to request production of such a certificate from those bidding on or engaging in public works projects.

It is important to note that the term "contractor," is defined in the Act as, "a person, partnership, association, joint stock company, trust, corporation or other legal business entity or successor thereof who enters into a contract which is subject to the provision of the "New Jersey Prevailing Wage Act," P.L. 1963, c.150 (C.34:11-56.25, et seq.) for the construction, reconstruction, demolition, alteration, repair or maintenance of a public building regularly open to and used by the general public or a public institution, and includes any subcontractor or lower tier subcontractor as defined herein: except that, for the purposes of the act, no pumping station, treatment plant or other facility associated with utility and environmental construction, reconstruction, demolition, alteration, repair or maintenance shall be regarded as a public building regularly open to and used by the general public or a public institution."

Registration forms, copies of the Act, and other relevant information can be obtained by contacting:

Contractor Registration Unit
New Jersey Department of Labor and Workforce Development
Division of Wage & Hour Compliance
PO Box 389
Trenton, New Jersey 08625-0389
Telephone: 609-292-9464
Fax: 609-633-8591
E-mail: contreg@dol.state.nj.us

AMERICANS WITH DISABILITIES ACT
EQUAL OPPORTUNITY FOR INDIVIDUALS WITH DISABILITIES

The contractor and the County of Union (hereafter "Owner") do hereby agree that the provisions of Title II of the Americans With Disabilities Act of 1990 (the "Act") (42 U.S.C. S12101 et seq.), which prohibits discrimination on the basis of disability by public entities in all services, programs and activities provided or made available by public entities, and the rules and regulations promulgated pursuant thereto, are made a part of this contract. In providing any aid, benefit, or service on behalf of the Owner pursuant to this contract, the contractor agrees that the performance shall be in strict compliance with the Act. In the event the contractor, its agents, servants, employees, or subcontractors violate or are alleged to have violated the Act during the performance of this contract, the contractor shall defend the Owner in any action or administrative proceeding commenced pursuant to this Act. The contractor shall indemnify, protect, and save harmless the Owner, its agents, servants, and employees from and against any and all suits, claims, losses, demands, or damages of whatever kind or nature arising out of or claimed to arise out of the alleged violation. The contractor shall, at its own expense, appear, defend, and pay any and all charges for legal services and any and all costs and other expenses arising from such action or administrative proceeding or incurred in connection therewith. In any and all complaints brought pursuant to the Owner's grievance procedure, the contractor agrees to abide by any decision of the Owner which is rendered pursuant to said grievance procedure. If any action or administrative proceeding results in an award of damages against the Owner, or if the Owner incurs any expense to cure a violation of the ADA which has been brought pursuant to its grievance procedure, the contractor shall satisfy and discharge the same at its own expense.

The Owner shall, as soon as practicable after a claim has been made against it, give written notice thereof to the contractor along with full and complete particulars of the claim. If any action or administrative proceeding is brought against the Owner or any of its agents, servants, and employees, the Owner shall expeditiously forward or have forwarded to the contractor every demand, complaint, notice, summons, pleading, or process received by the Owner or its representatives.

It is expressly agreed and understood that any approval by the Owner of the services provided by the contractor pursuant to this contract will not relieve the contractor of the obligation to comply with the Act and to defend, indemnify, protect, and save harmless the Owner pursuant to this paragraph.

It is further agreed and understood that the Owner assumes no obligation to indemnify or save harmless the contractor, its agents, servants, employees and subcontractors for any claim which may arise out of their performance of this Agreement. Furthermore, the contractor expressly understands and agrees that the provisions of this indemnification clause shall in no way limit the contractor's obligations assumed in this Agreement, nor shall they be construed to relieve the contractor from any liability, nor preclude the Owner from taking any other actions available to it under any other provisions of this Agreement or otherwise at law.

Name _____ (Please print or type)

Signature _____ Date _____

STATEMENT OF BIDDER'S QUALIFICATIONS

All questions must be answered and the data given must be clear and comprehensive. This statement must be notarized. Questions may be answered on separate attached sheets. The Bidder may submit any additional information it desires.

1. _____
(Name of Bidder)

2. _____
(Permanent Main Office Address)

3. _____
(When Organized)

4. _____
(If a Corporation, where incorporated)

5. Number of years your organization has been engaged in construction or contracting business under present firm or trade name? _____

6. How many years of experience in construction work has your organization had (a) as a general contractor? And/or (b) As a subcontractor? _____

7. Contracts on hand: (Attach a list or table showing gross amounts of each Contract and the appropriate dates of completion) _____

8. General character of work performed by you. _____

9. Have you ever failed to complete any work awarded to you? _____

10. Have you ever defaulted on a Contract? _____ If so, complete details, including where and why?

STATEMENT OF BIDDER'S QUALIFICATIONS - (continued)

11. Has any officer or partner of your organization ever failed to complete a construction contract handled in its own name? If so, state name of individual, name of owner, location and type of project, and reason for the failure to complete. _____

12. List your major equipment available for this Contract.

13. Experience in the construction work similar in importance to this Project.

14. Have you had any material adverse changes from the trades as listed in NJ Notice of Classification within last five (5) years? _____. If so, list prior classification.

15. Background and experience of the principal members of your organization, including the officers.

Individual's Name	Present Position or Office	Yrs. of Construction Experience	Magnitude & Type of Work	In What Capacity

Bidder's Name _____

16. Bank Reference. (Name, Address, Phone, Representative) _____
17. Will you, upon request, fill out a detailed financial statement? _____
18. The undersigned, hereby authorizes and requests any person, firm or corporation to furnish any information requested by the proper agency in verification of the responses comprising this Statement of Bidder's Qualifications.
19. Bidder's telephone number, fax number and e-mail address (if applicable).
- Phone _____
- Fax _____
- E-mail _____
- Mobile _____

Dated at _____ this _____ day of _____, 20__.

BIDDER (Signature)

BIDDER (Print Name)

Subscribed and sworn to before me
this _____ day of _____, 20__.

(Seal) Notary Public of New Jersey/
Specify Other State
My Commission Expires _____, 20__.

**NOTE: FAILURE TO COMPLETE AND SUBMIT THIS DOCUMENT WITH
YOUR PROPOSAL MAY RESULT IN A REJECTION OF YOUR BID.**

Bidder's Name _____

CONTRACTOR PERFORMANCE RECORD

List all contracts completed by you below or provide separate form.

Name of Owner	Name & Location of Project: Type Of Work	Prime or Sub-Cont.	Engineer or Architect in Charge for Owner	Contract Price (Omit Cost)	Date Completed	Was Time* Extension Necessary	Were Any Penalties Imposed	Were Liens* Claims or Stop Notice Filed

* If answer is YES, provide explanation of details in connection with non-completion of contracts, time extensions, penalties imposed, labor troubles, liens, claims and notices filed against contracts listed in preceding item "Performance Record" on an attached sheet.

NOTE: FAILURE TO COMPLETE AND SUBMIT THIS DOCUMENT WITH YOUR PROPOSAL MAY RESULT IN A REJECTION OF YOUR BID.

Bidder's Name _____

CONTRACTOR PERFORMANCE RECORD
CERTIFICATION

The information above is true and complete to the best of my knowledge and belief.

(Name of Organization)

(Signature)

(Title)

Subscribed and sworn to before me

this _____ day of _____, 20__.

(Seal) Notary Public of New Jersey/
Specify Other State

My Commission Expires _____, 20__.

PRIOR NEGATIVE EXPERIENCE QUESTIONNAIRE

(N.J.S.A. 40A:11-4)

1. Within the past ten (10) years, have you been found, through either court adjudication, arbitration, mediation, or other contractually stipulated alternate dispute resolution mechanism, to have: failed to provide or perform goods or services; or failed to complete a contract in a timely manner; or otherwise performed unsatisfactorily under a prior contract with a public entity?

_____ yes _____ no If yes, please provide full, detailed explanation.

2. Within the past ten (10) years, have you defaulted on a contract, thereby requiring a public entity to utilize the services of another contractor to provide the goods or perform the services or to correct or complete the contract?

_____ yes _____ no If yes, please provide full, detailed explanation.

3. Within the past ten (10) years, have you defaulted on a contract, thereby requiring a public entity to look to your surety for completion of the contract or tender of the costs of completion?

_____ yes _____ no If yes, please provide full, detailed explanation.

4. Within the past ten (10) years, have you been debarred or suspended from contracting with any of the agencies or department of the executive branch of the State of New Jersey at the time of the contract award, where the action was based on failure to perform a contract for goods or services with a public entity?

_____ yes _____ no If yes, please provide full, detailed explanation.

Bidder's Name _____

PRIOR NEGATIVE EXPERIENCE CERTIFICATION

I hereby certify that the above statements are true and accurate as of this _____
day of _____, 20__.

Name of Contractor

By _____
(Signature of Authorized Representative)

Subscribed and sworn to before me
this _____ day of _____, 20__.

(Seal) Notary Public of New Jersey/
Specify Other State

My Commission Expires _____, 20__.

NOTE: FAILURE TO COMPLETE AND SUBMIT THIS DOCUMENT WITH YOUR PROPOSAL MAY RESULT IN A REJECTION OF YOUR BID.

Bidder's Name _____

TO BE COMPLETED ONLY WHEN FINAL PAYMENT IS REQUESTED

CONTRACTOR'S CERTIFICATION OF COMPLIANCE - NEW JERSEY PREVAILING WAGE ACT

TO: County of Union
Division of Engineering
2325 South Avenue
Scotch Plains, New Jersey 07076

CONTRACT:

PROJECT:

In accordance with the requirements of the New Jersey Prevailing Wage Act, N.J.S.A. 34:11-56 et al *, the undersigned contractor on the public work being performed for:

COUNTY OF UNION

hereby certifies that he/she has complied with the contract requirements regarding the payment of the minimum prevailing wages established under "The New Jersey Prevailing Wage Act" N.J.S.A. 34:11-56 et al.

CONTRACTOR: _____
ADDRESS: _____

BY: _____

ORIGINAL SIGNATURE ONLY

STATE OF NEW JERSEY
COUNTY OF _____

Being by me duly sworn according to law, on his oath deposes and says that _____ is _____ of _____ the above named contractor, and that the facts set forth in the above statement are true.

Subscribed and sworn before me
this ____ day of _____, 200__.

Notary Public: _____

My Commission Expires: _____

* N.J.S.A. 34:11-56.33 requires the contractor and subcontractor to file written statements with the public body in form satisfactory to the Commissioner certifying to the amounts then due and owing from such contractor and subcontractor filing such statement to any and all workmen for wages due on account of the public work, setting forth therein the names of the persons whose wages are unpaid and the amount due to each respectively. Union County will withhold the amount so deducted for the benefit of the workmen whose wages are unpaid as shown by the verified statement filed, and will pay directly to any workman the amount shown by such statement to be due to him for such wages. Such payment shall thereby discharge the obligation of the contractor to the person receiving such payment to the extent of the amount thereof.

Bidder's Name _____

UNCOMPLETED CONTRACTS AFFIDAVIT
(To be Submitted with DPMC Form 701)

PURSUANT TO N.J.A.C. 17:19-2.13, BIDDER DECLARES THE FOLLOWING WITH RESPECT TO ITS UNCOMPLETED CONTRACTS, ON ALL WORK, FROM WHATEVER SOURCE (PUBLIC AND PRIVATE), BOTH IN NEW JERSEY AND FROM OTHER GOVERNMENTAL JURISDICTIONS

ENTITY	PROJECT TITLE	ORIGINAL CONTRACT AMOUNT	UNCOMPLETED AMOUNT AS OF BID OPENING DATE	NAME AND TELEPHONE NUMBER OF PARTY TO BE CONTACTED FRM ENTITY FOR VERIFICATION

TOTAL AMOUNT OF UNCOMPLETED CONTRACTS \$ _____

Sworn and Subscribed to Before me

This _____ day of _____, 20____

Notary Public

BIDDER:

(Signature)

(Print Name)

NOTE: FAILURE TO COMPLETE AND SUBMIT THIS DOCUMENT WITH YOUR PROPOSAL MAY RESULT IN A REJECTION OF YOUR BID.

Bidder's Name _____

CERTIFICATE OF INSURANCE STATEMENT

The Bidder fully understands the County of Union insurance requirements as stated in the Instructions to Bidders as well as the Owner/Contractor Agreement and agrees to provide all insurance required by these documents prior to the issuance of the Notice to Proceed.

BIDDER (Signature)

BIDDER (Print Name)

NOTE: FAILURE TO COMPLETE AND SUBMIT THIS DOCUMENT WITH YOUR PROPOSAL MAY RESULT IN A REJECTION OF YOUR BID.

Bidder's Name _____

COLLECTION OF USE TAX ON SALES TO LOCAL GOVERNMENTS STATEMENT

The Bidder fully understands the requirements of the use tax on sales to local governments as stated in the General Conditions to the Contract for Construction and the Instructions to Bidders, and agrees at all times to comply with the "Contractor Use Tax Collection Legislation", as defined therein, and the terms relating thereto contained in the Contract Documents.

BIDDER (Signature)

BIDDER (Print Name)

NOTE: FAILURE TO COMPLETE AND SUBMIT THIS DOCUMENT WITH YOUR PROPOSAL MAY RESULT IN A REJECTION OF YOUR BID.

Bidder's Name _____

TIME OF COMPLETION

The undersigned proposed that if awarded the Contract, the scope of work will be started within ten (10) calendar days and will be substantially completed within **180 calendar days** from the date of the notice to proceed.

I, _____ of _____
NAME (Print or type) COMPANY

Agree to complete work in the time frame specified _____
SIGNATURE

SITE VISIT – GENERAL CONTRACTOR

I, _____ of _____
NAME (Print or type) COMPANY

Visited the site of the work on _____
SIGNATURE

Bidder's Name _____

**COUNTY OF UNION NEW JERSEY
Division of Purchasing
DISCLOSURE OF INVESTMENT ACTIVITIES IN IRAN FORM**

Solicitation Number: _____

Vendor/Bidder: _____

PART 1

CERTIFICATION

**VENDOR/BIDDER MUST COMPLETE PART 1 BY CHECKING ONE OF THE BOXES
FAILURE TO CHECK ONE OF THE BOXES WILL RENDER THE PROPOSAL NON-RESPONSIVE**

Pursuant to Public Law 2012, c. 25, any person or entity that submits a bid or proposal or otherwise proposes to enter into or renew a contract must complete the certification below to attest, under penalty of perjury, that neither the person nor entity, nor any of its parents, subsidiaries, or affiliates, is identified on the State of New Jersey, Department of the Treasury's Chapter 25 list as a person or entity engaged in investment activities in Iran. The Chapter 25 list is found on the Department's website at <http://www.state.nj.us/treasury/pdf/Chapter25List.pdf>. Vendors/Bidders **must** review this list prior to completing the below certification. **Failure to complete the certification will render a Vendor's/Bidder's proposal non-responsive.** If the Director of the Division of Purchase and Property finds a person or entity to be in violation of the law, s/he shall take action as may be appropriate and provided by law, rule or contract, including but not limited to, imposing sanctions, seeking compliance, recovering damages, declaring the party in default and seeking debarment or suspension of the party.

CHECK THE APPROPRIATE BOX

A. I certify, pursuant to Public Law 2012, c.25, that neither the Vendor/Bidder listed above nor any of its parents, subsidiaries, or affiliates is listed on the N.J. Department of Treasury's list of entities determined to be engaged in prohibited activities in Iran pursuant to P.L. 2012, c. 25 ("Chapter 25 List"). Disregard Part 2 and complete and sign the Certification below.

OR

B. I am unable to certify as above because the Vendor/Bidder and/or one or more of its parents, subsidiaries, or affiliates is listed on the Department's Chapter 25 list. I will provide a detailed, accurate and precise description of the activities in Part 2 below and sign and complete the Certification below. Failure to provide such information will result in the proposal being rendered as non-responsive and appropriate penalties, fines and/or sanctions will be assessed as provided by law.

PART 2

PLEASE PROVIDE ADDITIONAL INFORMATION RELATED TO INVESTMENT ACTIVITIES IN IRAN

If you checked Box "B" above, provide a detailed, accurate and precise description of the activities of the Vendor/Bidder, or one of its parents, subsidiaries or affiliates, engaged in investment activities in Iran by completing the information below.

ENTITY NAME: _____
RELATIONSHIP TO VENDOR/BIDDER: _____
DESCRIPTION OF ACTIVITIES: _____
DURATION OF ENGAGEMENT: _____
ANTICIPATED CESSATION DATE: _____
VENDOR/BIDDER CONTACT NAME: _____
VENDOR/BIDDER CONTACT PHONE#: _____

Attach Additional Sheets If Necessary

CERTIFICATION

I, the undersigned, certify that I am authorized to execute this certification on behalf of the Vendor/Bidder, that the foregoing information and any attachments hereto, to the best of my knowledge are true and complete. I acknowledge that the County of Union, New Jersey is relying on the information contained herein, and that the Vendor/Bidder is under a continuing obligation from the date of this certification through the completion of any contract(s) with the County of Union to notify the County of Union in writing of any changes to the information contained herein; that I am aware that it is a criminal offense to make a false statement or misrepresentation in this certification. If I do so, I will be subject to criminal prosecution under the law, and it will constitute a material breach of my agreement(s) with the County of Union, permitting the County of Union to declare any contract(s) resulting from this certification void and unenforceable.

Signature _____

_____ Date

_____ Print Name and Title

Revised 10/19/17

STANDARD SPECIFICATIONS

The Standard Specifications for Road and Bridge Construction of New Jersey Department of Transportation, 2007 Edition; is added to and/or amended elsewhere herein by the Notice to Contractors (Advertisement), Proposal, Information for Bidders, General Conditions, Special Provisions, Project Plans, and Supplementary Specifications; shall, insofar as technical requirements are involved, govern in the execution of this project.

Such Standard Specifications are made a part of these Specifications by this reference and will not be repeated herein. It is the responsibility of prospective bidders to familiarize themselves with these Standard Specifications, copies of which may be examined at the office of the Engineer and may be obtained, upon payment of the cost thereof, from:

Department of Transportation
State of New Jersey
1035 Parkway Avenue
Trenton, New Jersey 08625

The Notice to Bidders (Advertisement), Proposal, General Conditions, Instructions to Bidders, Special Provisions, Project Plans and/or Technical Specifications shall govern and prevail in the case of conflict between them and the Standard Specifications.

In these Standard Specifications the words "COMMISSIONER" or "DEPARTMENT" shall refer to and mean the person, persons, body, board or agent legally empowered to enter into contracts and otherwise legally act for the Owner. The words "RESIDENT ENGINEER (RE)", "ENGINEER" or "STATE" shall refer to and mean the professional engineering representative of the Owner as hereinbefore defined and the word "INSPECTOR" shall mean the authorized project representative of the Engineer with the authority as hereinbefore defined. The word "LABORATORY" shall mean and refer to the Engineer who may, at his discretion, and with the consent of the Owner, employ qualified technical personnel or testing laboratories to assist him in fulfilling the duties normally assigned to the "LABORATORY" in these Standard Specifications.

When reference is made herein to the bulletins, standards, specifications, publications or requirements of the Manual on Uniform Traffic Control Devices (MUTCD), Institute of Traffic Engineers (ITE), Federal Highway Administration (FHWA), American Association of State Highway Officials (AASHTO), the American Concrete Institute (ACI), the American Society of Civil Engineers (ASCE) or similar national or regional societies, associations, institutes or organizations; the requirements of the bulletins, specifications, publications or requirements referred to shall be considered a part of these Specifications by such reference and shall not be repeated herein but shall have the same import and be as binding as if herein set forth in full.



STATE OF NEW JERSEY
Department of Labor and Workforce Development
Division of Wage and Hour Compliance - Public Contracts Section
PO Box 389
Trenton, NJ 08625-0389

PREVAILING WAGE RATE DETERMINATION

The New Jersey Prevailing Wage Act (N.J.S.A. 34:11-56.25 et seq.) requires that the Department of Labor and Workforce Development establish and enforce a prevailing wage level for workers engaged in public works in order to safeguard their efficiency and general well being and to protect them as well as their employers from the effects of serious and unfair competition.

Prevailing wage rates are wage and fringe benefit rates based on the collective bargaining agreements established for a particular craft or trade in the locality in which the public work is performed. In New Jersey, these rates vary by county and by the type of work performed.

Applicable prevailing wage rates are those wages and fringe benefits in effect on the date the contract is awarded. All pre-determined rate increases listed at the time the contract is awarded must also be paid, beginning on the dates specified. Rates that have expired will remain in effect until new rates are posted.

Prevailing Wage Rate

The prevailing wage rate for each craft will list the effective date of the rate and the following information:

W = Wage Rate per Hour **B** = Fringe Benefit Rate per Hour* **T** = Total Rate per Hour

* Fringe benefits are an integral part of the prevailing wage rate. Employers not providing such benefits must pay the fringe benefit amount directly to the employee each payday. Employers providing benefits worth less than the fringe benefit amount must pay the balance directly to the employee each payday.

Unless otherwise stated in the Prevailing Wage Rate Determination, the fringe benefit rate for overtime hours remains at the straight time rate.

When the Overtime Notes in the Prevailing Wage Rate Determination state that the overtime rates are "inclusive of benefits," the benefit rate is increased by the same factor as the wage rate (i.e. multiplied by 1.5 for time and one-half, multiplied by 2 for double time, etc.).

Apprentice Rate Schedule

An "apprentice" is an individual who is registered with the United States Department of Labor - Office of Apprenticeship and enrolled in a certified apprenticeship program during the period in which they are working on the public works project.

The apprentice wage rate is a percentage of the journeyman wage rate, unless otherwise indicated. The apprentice benefit rate is the full journeyman benefit rate, unless otherwise indicated.

If there is no apprentice rate schedule listed, the individual must be paid at least the journeyman rate even if that individual is in a certified apprentice program for that trade.

If there is no ratio of apprentices to journeymen listed for a particular craft, then the ratio shall be one (1) apprentice to every four (4) journeymen.

Comments/Notes

For each craft listed there will be comments/notes that cover the definition of the regular workday, shift differentials, overtime, recognized holidays, and any other relevant information.

Public Works Contractor Registration

The Public Works Contractor Registration Act (N.J.S.A. 34:11-56.48, et seq.) requires that **all** contractors, subcontractors, or lower tier subcontractors who are working on or who bid on public works projects register with the Department of Labor and Workforce Development. Applications are available at www.nj.gov/labor (click on Wage & Hour and then go to Registration & Permits).

Pursuant to N.J.S.A. 34:11-56.51:

No contractor shall bid on any contract for public work as defined in section 2 of P.L.1963, c. 150 (C.34:11-56.26) unless the contractor is registered pursuant to this act. No contractor shall list a subcontractor in a bid proposal for the contract unless the subcontractor is registered pursuant to P.L.1999, c.238 (C.34:11-56.48 et seq.) at the time the bid is made. No contractor or subcontractor, including a subcontractor not listed in the bid proposal, shall engage in the performance of any public work subject to the contract, unless the contractor or subcontractor is registered pursuant to that act.

Snow Plowing

Snow plowing contracts are not subject to the New Jersey Prevailing Wage Act or the Public Works Contractor Registration Act.

**NEW JERSEY DEPARTMENT OF LABOR AND WORKFORCE DEVELOPMENT
PREVAILING WAGE RATE DETERMINATION**

County - UNION

Craft: Air Conditioning & Refrigeration - Service and Repair

PREVAILING WAGE RATE

	03/01/18
Journeyman (Mechanic)	W37.98 B23.93 T61.91

Craft: Air Conditioning & Refrigeration - Service and Repair

APPRENTICE RATE SCHEDULE

INTERVAL	PERIOD AND RATES									
	Mo. 1-3	Mo. 4-12	2nd Year	3rd Year	4th Year	5th Year		Wage = %	of Jnymn	Wage
As Shown										
Wage and Bene	50%	55%	60%	65%	75%	85%		Bene = %	of Jnymn	Bene

Ratio of Apprentices to Journeymen - 1:4

APPRENTICE RATE SCHEDULE FOR THOSE APPRENTICES ENTERING PROGRAM AFTER 3-1-13:

INTERVAL	PERIOD AND RATES							
As Shown	1st Year	2nd Year	3rd Year	4th Year	5th Year		Wage =% of Jnymn Wage	
Wage and Benefit	40%	50%	60%	70%	80%		Bene. =% of Jnymn Bene	

Craft: Air Conditioning & Refrigeration - Service and Repair

COMMENTS/NOTES

THESE RATES MAY BE USED FOR THE FOLLOWING:

- Service/Repair/Maintenance Work to EXISTING facilities.
- Replacement or Installation of air conditioning and refrigeration equipment when the combined tonnage does not exceed 15 tons for refrigeration, or 25 tons for air conditioning.
- Replacement or Installation of "packaged" or "unitary" rooftop-type units when the combined tonnage of the units does not exceed 75 tons.

NOTE: These rates may NOT be used for any work in new construction (including work on new additions).

The regular workday shall consist of 8 hours, starting between 6:00 AM and 10:00 AM, Monday through Friday.

SHIFT DIFFERENTIALS:

- The second and third shifts shall be paid an additional 15% of the hourly rate.
- All shifts must run for a minimum of 5 consecutive days.

OVERTIME:

Hours worked in excess of 8 per day or before or after the regular workday, that are not shift work, and all hours on Saturday shall be paid at time and one-half the hourly rate, inclusive of benefits. All hours on Sunday and holidays shall be paid at double the hourly rate, inclusive of benefits.

RECOGNIZED HOLIDAYS: New Year's Day, Presidents' Day, Memorial Day, July 4th, Labor Day, Veterans' Day, Thanksgiving Day, Christmas Day.

**NEW JERSEY DEPARTMENT OF LABOR AND WORKFORCE DEVELOPMENT
PREVAILING WAGE RATE DETERMINATION**

County - UNION

Craft: Boilermaker PREVAILING WAGE RATE

	01/01/19
Foreman	W49.72 B44.34 T94.06
General Foreman	W51.72 B45.34 T97.06
Journeyman	W44.72 B42.70 T87.42

Craft: Boilermaker APPRENTICE RATE SCHEDULE

INTERVAL	PERIOD AND RATES									
1000 Hours	65%	70%	75%	80%	85%	90%	95%			
Benefit =	36.36	37.26	38.18	39.07	39.39	40.89	41.79			

Ratio of Apprentices to Journeymen - *

* 1 apprentice will be allowed for the first 5 journeymen, 1 apprentice for the next 10 journeymen and 1 apprentice for each succeeding 20 journeymen up to a maximum of 5 apprentices per contractor on any one job.

Craft: Boilermaker COMMENTS/NOTES

HIGH WORK: All apprentices working on the erection, repair, or dismantling of smoke stacks, standpipes, or water towers shall be paid the Journeyman rate.

The regular workday shall consist of 8 hours, between 8:00 AM and 4:30 PM.

SHIFT DIFFERENTIALS:

- The second shift shall work 7½ hours and receive 8 hours pay, at a rate equal to the regular hourly rate plus 10%.
- The third shift shall work 7 hours and receive 8 hours pay, at a rate equal to the regular hourly rate plus 20%.
- For "Municipal Water Works" projects only, the following shall apply: Two, four day, 10 hour shifts may be worked at straight time Monday through Thursday. The day shift shall work four days, at 10 hours, for 10 hours pay. The second shift shall work four days, at nine and a half hours, for 10 hours pay, plus 10% the hourly rate for new work and .25 cents on repair work. Friday may be used as a make-up day at straight time, due to weather conditions, holiday or any other circumstances beyond the employer's control.

OVERTIME:

- Hours in excess of 8 per day, Monday through Friday, and all hours on Saturdays shall be paid at time and one-half the hourly rate. All hours on Sundays and holidays (except Labor Day) shall be paid at double the hourly rate. All hours on Labor Day shall be paid at four times the hourly rate.
- If any other craft employed by the same contractor, or a subcontractor thereof, receives double time in lieu of time and one-half, then the Boilermaker shall receive double time in lieu of time and one-half.
- For "Municipal Water Works" projects only, the following shall apply: Four 10 hour days may be worked Monday through Thursday at straight time. Friday may be used as a make-up day for a day lost to inclement weather, holiday or other conditions beyond the control of the employer. Overtime shall be paid for any hours that exceed 10 hours per day or 40 hours per week.

**NEW JERSEY DEPARTMENT OF LABOR AND WORKFORCE DEVELOPMENT
PREVAILING WAGE RATE DETERMINATION**

County - UNION

RECOGNIZED HOLIDAYS: New Year's Day, Washington's Birthday, Memorial Day, July 4th, Labor Day, Presidential Election Day, Veterans' Day, Thanksgiving Day, Christmas Day. Sunday holidays observed the following Monday.

**NEW JERSEY DEPARTMENT OF LABOR AND WORKFORCE DEVELOPMENT
PREVAILING WAGE RATE DETERMINATION**

County - UNION

Craft: Boilermaker - Minor Repairs

PREVAILING WAGE RATE

	01/01/19
Foreman	W32.80 B16.37 T49.17
General Foreman	W33.30 B16.37 T49.67
Mechanic	W31.30 B16.37 T47.67

Craft: Boilermaker - Minor Repairs

COMMENTS/NOTES

NOTE: These rates apply to MINOR REPAIR WORK ONLY (repair work in the field for which the contract amount does not exceed \$125,000.00).

OVERTIME:

Hours in excess of 8 per day, Monday through Friday, and all hours on Saturdays shall be paid at time and one-half the hourly rate. All hours on Sundays and holidays (except Labor Day) shall be paid at double the hourly rate. All hours on Labor Day shall be paid at four times the hourly rate.

RECOGNIZED HOLIDAYS: New Year's Day, Washington's Birthday, Good Friday, Memorial Day, July 4th, Labor Day, Presidential Election Day, Thanksgiving Day, day after Thanksgiving, Christmas Day. Saturday holidays observed the preceding Friday, Sunday holidays observed the following Monday.

**NEW JERSEY DEPARTMENT OF LABOR AND WORKFORCE DEVELOPMENT
PREVAILING WAGE RATE DETERMINATION**

County - UNION

Craft: Bricklayer, Stone Mason

PREVAILING WAGE RATE

	05/01/18
Deputy Foreman	W45.20 B33.03 T78.23
Foreman	W48.20 B33.03 T81.23
Journeyman	W42.20 B33.03 T75.23

Craft: Bricklayer, Stone Mason

APPRENTICE RATE SCHEDULE

INTERVAL	PERIOD AND RATES									
	40%	50%	55%	60%	65%	70%	75%	80%		
6 Months										
Benefits	3.86	4.83	5.31	5.80	21.83	23.27	24.72	26.15		

Ratio of Apprentices to Journeymen - 1:5

Craft: Bricklayer, Stone Mason

COMMENTS/NOTES

The regular workday shall consist of 8 hours, between 6:00 AM and 4:30 PM.

SHIFT DIFFERENTIALS:

- When a 2 shift schedule (including a day shift) is established, the first, or day shift, shall be established on an 8 hour basis. The second shift shall be established on an 8 hour basis, and receive the regular rate plus 10%, inclusive of benefits.
- When a three shift schedule is established, the first shift shall be established on an 8 hour basis, the second shift on a 7.5 hour basis, and the third shift on a 7 hour basis. The first shift shall receive the regular hourly rate, the second shift shall receive the regular rate plus 10%, inclusive of benefits, and the third shift shall receive the regular rate plus 15%, inclusive of benefits.
- When there is no day shift, and a second or third shift is established, it shall be established on an 8 hour basis. The second shift shall receive the regular rate plus 10%, inclusive of benefits, and the third shift shall receive the regular rate plus 15%, inclusive of benefits.
- When an irregular shift must be established, this shift shall receive the regular rate plus 10%, inclusive of benefits.

OVERTIME:

- The first 2 hours in excess of 8 per day, or before or after the regular workday that are not shift work, Monday through Friday, shall be paid at time and one-half the regular rate, inclusive of benefits. Any additional overtime shall be paid at double the regular rate, inclusive of benefits. The first 10 hours on Saturday shall be paid at time and one-half the regular rate, inclusive of benefits. Any additional overtime shall be paid at double the regular rate, inclusive of benefits. All hours on Sundays and holidays shall be paid at double the regular rate, inclusive of benefits.
- Saturday may be used as a make-up day for hours lost to inclement weather.
- When Bricklayers/Stone Masons work on Saturday with Laborers, and no other crafts are working on the project for the day, benefits may be paid at straight time. If other crafts are present, the applicable overtime rate for benefits shall be paid.

**NEW JERSEY DEPARTMENT OF LABOR AND WORKFORCE DEVELOPMENT
PREVAILING WAGE RATE DETERMINATION**

County - UNION

RECOGNIZED HOLIDAYS: New Year's Day, Presidents' Day, Memorial Day, July 4th, Labor Day, Presidential Election Day, Veterans' Day, Thanksgiving Day, Christmas Day. Sunday holidays will be observed the following Monday.

**NEW JERSEY DEPARTMENT OF LABOR AND WORKFORCE DEVELOPMENT
PREVAILING WAGE RATE DETERMINATION**

County - UNION

Craft: Carpenter

PREVAILING WAGE RATE

	11/01/18
Foreman	W56.94 B32.45 T89.39
Journeyman	W49.51 B28.22 T77.73

Craft: Carpenter

APPRENTICE RATE SCHEDULE

INTERVAL	PERIOD AND RATES									
Yearly	40%	55%	65%	80%	90%					
Benefit	57% of	Appren	tice	Wage	for all	intervals				

Ratio of Apprentices to Journeymen - 1:3

Craft: Carpenter

COMMENTS/NOTES

FOREMAN REQUIREMENTS:

- When there are 2 or more Carpenters on a job, 1 shall be designated as a Foreman.
- When there are 21 or more Carpenters on a job, 2 shall be designated as Foremen.

The regular workday shall consist of 8 hours, starting between 7:00 AM and 9:00 AM.

SHIFT DIFFERENTIALS:

- When a 2 shift schedule (including a day shift) is established, the day shift shall be established on an 8 hour basis. The second shift shall be established on an 8 hour basis, and receive the regular rate plus 15%, inclusive of benefits.
- When a three shift schedule is established, the first shift shall be established on an 8 hour basis, the second shift on a 7.5 hour basis, and the third shift on a 7 hour basis. The first shift shall receive the regular hourly rate, the second shift shall receive the regular rate plus 15% and the third shift shall receive the regular rate plus 20%, inclusive of benefits.
- When there is no day shift, and a second or third shift is established, it shall be established on an 8 hour basis. The second shift shall receive the regular rate plus 15% and the third shift shall receive the regular rate plus 20%, inclusive of benefits.

OVERTIME:

- All hours in excess of 8 per day, or before or after an established shift that are not shift work, and all hours on Saturdays shall be paid at time and one-half the hourly rate, inclusive of benefits. All hours on Sundays and holidays shall be paid at double the hourly rate, inclusive of benefits.
- Four 10-hour days may be worked, Monday to Thursday, at straight time. Friday may be used as a make-up day for a day lost due to inclement weather. If Friday is not a make-up day, all hours on Friday shall be paid at time and one-half the hourly rate, inclusive of benefits.

RECOGNIZED HOLIDAYS: New Year's Day, Presidents' Day, Memorial Day, July 4th, Labor Day, Presidential Election Day, Veterans' Day, Thanksgiving Day, Christmas Day. Sunday holidays observed the following Monday.

**NEW JERSEY DEPARTMENT OF LABOR AND WORKFORCE DEVELOPMENT
PREVAILING WAGE RATE DETERMINATION**

County - UNION

Craft: Carpenter - Resilient Flooring

PREVAILING WAGE RATE

	11/01/18
Foreman	W56.94 B32.45 T89.39
Journeyman	W49.51 B28.22 T77.73

Craft: Carpenter - Resilient Flooring

APPRENTICE RATE SCHEDULE

INTERVAL	PERIOD AND RATES									
Yearly	40%	55%	65%	80%	90%					
Benefit	57%	of	Appren	tice	Wage	for all	intervals			
					Rate					

Ratio of Apprentices to Journeymen - *

* 1 apprentice shall be allowed to every 2 journeymen or major fraction thereof. No more than 3 apprentices on any one job or project.

Craft: Carpenter - Resilient Flooring

COMMENTS/NOTES

FOREMAN REQUIREMENTS:

- On any job where there are 4 or more Carpenters of Resilient Flooring, 1 must be designated a Foreman.

FOR SYNTHETIC TURF INSTALLATION ONLY:

- The rate shall be 90% of the wage and benefit rate.

The regular workday consists of 8 hours, starting between 6:00 AM and 9:00 AM.

SHIFT DIFFERENTIALS:

- When a 2 shift schedule (including a day shift) is established, the day shift, shall be established on an 8 hour basis. The second shift shall be established on an 8 hour basis, and receive the regular wage rate plus 15%.
- When a three shift schedule is established, the first shift shall be established on an 8 hour basis, the second shift on a 7.5 hour basis, and the third shift on a 7 hour basis. The first shift shall receive the regular wage rate, the second shift shall receive the regular wage rate plus 15% and the third shift shall receive the regular wage rate plus 20%.
- When there is no day shift, and a second or third shift is established, it shall be established on an 8 hour basis. The second shift shall receive the regular wage rate plus 15% and the third shift shall receive the regular wage rate plus 20%.

OVERTIME:

- Hours in excess of 8 per day or 40 per week, or before or after the regular workday, Monday through Friday, shall be paid at time and one-half the wage rate. Saturday may be used as a make-up day, at straight time, up to 8 hours, for hours lost to reasons beyond the control of the employer, up to a total of 40 hours per week; hours in excess of 8 on Saturday shall then be paid at time and one-half the wage rate. If Saturday is not a make-up day, all hours on Saturday shall be paid at time and one-half the wage rate. All hours on Sundays and holidays shall be paid at double the wage rate.
- Four 10-hour days may be worked, Monday to Thursday, at straight time. Friday may be used as a make-up day for hours lost to reasons beyond the control of the employer. If Friday is not a make-up day, all hours on Friday shall be paid at time and one-half the wage rate.

**NEW JERSEY DEPARTMENT OF LABOR AND WORKFORCE DEVELOPMENT
PREVAILING WAGE RATE DETERMINATION**

County - UNION

RECOGNIZED HOLIDAYS: New Year's Day, Presidents' Day, Memorial Day, July 4th, Labor Day, Presidential Election Day, Veterans' Day, Thanksgiving Day, Christmas Day. Sunday holidays will be observed the following Monday.

**NEW JERSEY DEPARTMENT OF LABOR AND WORKFORCE DEVELOPMENT
PREVAILING WAGE RATE DETERMINATION**

County - UNION

Craft: Cement Mason

PREVAILING WAGE RATE

See "Bricklayer, Stone Mason" Rates

Craft: Cement Mason

APPRENTICE RATE SCHEDULE

INTERVAL	PERIOD AND RATES									

Ratio of Apprentices to Journeymen - 1:4

Craft: Cement Mason

COMMENTS/NOTES

See "Bricklayer, Stone Mason" Rates

**NEW JERSEY DEPARTMENT OF LABOR AND WORKFORCE DEVELOPMENT
PREVAILING WAGE RATE DETERMINATION**

County - UNION

Craft: Dockbuilder PREVAILING WAGE RATE

	11/02/18
Foreman	W54.05 B46.87 T100.92
Foreman (Concrete Form Work)	W53.25 B33.76 T87.01
Journeyman	W47.00 B46.87 T93.87
Journeyman (Concrete Form Work)	W46.30 B33.76 T80.06

Craft: Dockbuilder APPRENTICE RATE SCHEDULE

<u>INTERVAL</u>	<u>PERIOD AND RATES</u>									
Yearly	18.80	23.50	30.55	37.60						
Benefit	31.25	for all	intervals							

Ratio of Apprentices to Journeymen - *

* When there are 4 or fewer Dockbuilders on a job, no more than 1 may be an apprentice. When there are 5 or more Dockbuilders, there may be 1 apprentice for every 5 Dockbuilders.

Craft: Dockbuilder COMMENTS/NOTES

APPRENTICE RATE SCHEDULE FOR CONCRETE FORM WORK ONLY:

INTERVAL	PERIOD AND RATES			
Yearly	18.52	23.15	30.10	37.04
Benefits	23.24	for all	intervals	

CREOSOTE HANDLING:

When handling creosote products on land piledriving, floating marine construction, and construction of wharves, the worker shall receive an additional \$0.25 per hour.

HAZARDOUS WASTE WORK:

- Hazardous waste removal work on a state or federally designated hazardous waste site where Level A, B, or C personal protection is required: an additional 20% of the hourly rate, per hour.
- Hazardous waste removal work in Level D, or where personal protection is not required: an additional \$1.00 per hour.

CERTIFIED WELDER: When required on the job by the project owner, a Certified Welder shall receive an additional \$1.00 per hour.

FOREMAN REQUIREMENTS:

The first Dockbuilder on the job shall be designated a Foreman.

**NEW JERSEY DEPARTMENT OF LABOR AND WORKFORCE DEVELOPMENT
PREVAILING WAGE RATE DETERMINATION**

County - UNION

OVERTIME:

Hours in excess of 8 per day, Monday through Friday, and all hours on Saturdays shall be paid at time and one-half the hourly rate. All hours on Sundays and holidays shall be paid at double the hourly rate.

RECOGNIZED HOLIDAYS: New Year's Day, Presidents' Day, Memorial Day, July 4th, Labor Day, Veterans' Day, Presidential Election Day, Thanksgiving Day, Christmas Day. Veterans' Day may be switched with the day after Thanksgiving.

**NEW JERSEY DEPARTMENT OF LABOR AND WORKFORCE DEVELOPMENT
PREVAILING WAGE RATE DETERMINATION**

County - UNION

Craft: Drywall Finisher

PREVAILING WAGE RATE

	11/01/18
Foreman	W43.95 B24.40 T68.35
General Foreman	W45.94 B24.40 T70.34
Journeyman	W39.95 B24.40 T64.35

Craft: Drywall Finisher

APPRENTICE RATE SCHEDULE

INTERVAL	PERIOD AND RATES									
	40%	50%		60%	70%		80%	90%		
6 Months										
Benefits	Intervals	1 to 2 =	10.65	Intervals	3 to 4 =	13.17	Intervals	5 to 6 =	16.25	

Ratio of Apprentices to Journeymen - 1:4

Craft: Drywall Finisher

COMMENTS/NOTES

The regular workday shall consist of 8 hours between 7:00 AM and 5:30 PM.

SHIFT DIFFERENTIALS:

- The second shift shall receive an additional 10% of the hourly rate, per hour, and the third shift shall receive an additional 15% of the hourly rate, per hour.
- When 3 shifts are worked, the second shift shall receive 8 hours pay for 7.5 hours of work, and the third shift shall receive 8 hours pay for 7 hours of work.
- Shift work must run for a minimum of 5 consecutive workdays.

OVERTIME:

- Hours in excess of 8 per day, Monday through Friday, and all hours on Saturdays shall be paid at time and one-half the regular rate, inclusive of benefits. All hours on Sundays and holidays shall be paid at double the regular rate, inclusive of benefits.
- Saturday or Sunday may be used to make up a day lost to inclement weather, at straight time.

RECOGNIZED HOLIDAYS: New Year's Day, Memorial Day, July 4th, Labor Day, Presidential Election Day, Veterans' Day, Thanksgiving Day, Christmas Day. Saturday holiday observed the preceding Friday. Sunday holiday observed the following Monday.

**NEW JERSEY DEPARTMENT OF LABOR AND WORKFORCE DEVELOPMENT
PREVAILING WAGE RATE DETERMINATION**

County - UNION

Craft: Electrician

PREVAILING WAGE RATE

	06/07/18
Cable Splicer	W61.52 B35.38 T96.90
Foreman	W62.64 B36.03 T98.67
Journeyman	W55.93 B32.17 T88.10

Craft: Electrician

APPRENTICE RATE SCHEDULE

INTERVAL	PERIOD AND RATES									
Yearly	40%	49%	58%	68%	80%		of Jour	neyman	Wage	Rate
Benefit	40%	49%	58%	68%	80%		of Jour	neyman	Benefit	Rate

Ratio of Apprentices to Journeymen - 2:3

Craft: Electrician

COMMENTS/NOTES

THESE RATES ALSO APPLY TO THE FOLLOWING:

- All burglar and fire alarm work.
- All fiber optic work.
- Teledata work in new construction.
- Teledata work involving 16 Voice/Data Lines or more.

The regular workday shall be 8 hours, between 8:00 AM and 4:30 PM.

FOREMAN REQUIREMENTS:

- On any job where there are 1 to 10 Journeymen electricians, 1 shall be designated a Foreman.

SHIFT DIFFERENTIALS:

- Shift work must run for a minimum of 5 consecutive workdays.
- 2nd Shift (4:30 PM to 12:30 AM) shall receive 8 hours pay for 7.5 hours work + an additional 10% of the regular rate, per hour, inclusive of benefits.
- 3rd Shift (12:30 AM to 8:00 AM) shall receive 8 hours pay for 7 hours work + an additional 15% of the regular rate, per hour, inclusive of benefits.

OVERTIME:

Hours in excess of 8 per day, or outside of the regular workday, Monday through Friday, and all hours on Saturdays, shall be paid at time and one-half the regular rate, inclusive of benefits. All hours on Sundays and holidays shall be paid at double the regular rate, inclusive of benefits.

**NEW JERSEY DEPARTMENT OF LABOR AND WORKFORCE DEVELOPMENT
PREVAILING WAGE RATE DETERMINATION**

County - UNION

RECOGNIZED HOLIDAYS: New Year's Day, Presidents' Day, Memorial Day, July 4th, Labor Day, Presidential Election Day, Veterans' Day, Thanksgiving Day, Christmas Day.

**NEW JERSEY DEPARTMENT OF LABOR AND WORKFORCE DEVELOPMENT
PREVAILING WAGE RATE DETERMINATION**

County - UNION

Craft: Electrician - Teledata (15 Voice/Data Lines & Less)

PREVAILING WAGE RATE

	10/29/18	10/28/19	11/02/20
Master	W54.86	W56.16	W57.42
Technician/General	B30.17	B30.89	B31.58
Foreman	T85.03	T87.05	T89.00
Senior Technician/Lead Foreman (21-30 Workers on Job)	W50.22 B27.62 T77.84	W51.41 B28.27 T79.68	W52.56 B28.91 T81.47
Technician A/Foreman (11-20 Workers on Job)	W48.11 B26.46 T74.57	W49.25 B27.08 T76.33	W50.35 B27.69 T78.04
Technician B/Working Foreman (4-10 Workers on Job)	W46.00 B25.30 T71.30	W47.09 B25.90 T72.99	W48.15 B26.47 T74.62
Technician C/Journeyman (1-3 Workers on Job)	W42.20 B23.21 T65.41	W43.20 B23.76 T66.96	W44.17 B24.29 T68.46

Craft: Electrician - Teledata (15 Voice/Data Lines & Less)

APPRENTICE RATE SCHEDULE

<u>INTERVAL</u>	<u>PERIOD AND RATES</u>										
6 Months						66%	72%	79%	86%		
Benefits						11.81	12.89	14.14	15.40		

Ratio of Apprentices to Journeymen - 2:3

Craft: Electrician - Teledata (15 Voice/Data Lines & Less)

COMMENTS/NOTES

APPRENTICE RATE SCHEDULE FOR THOSE APPRENTICES ENTERING PROGRAM AFTER 10-31-14:

INTERVAL	PERIOD AND RATES										
6 Months	35%	35%	40%	43%	48%	54%	61%	67%	74%	81%	
Benefits	6.76	6.76	7.16	7.70	8.59	9.66	10.82	11.99	13.25	14.51	

NOTES:

- These rates are for service, maintenance, moves, and/or changes affecting 15 Voice/Data (teledata) lines or less. These rates may NOT be used for any teledata work in new construction (including additions) or any fiber optic work.
- The number of Teledata workers on the jobsite is the determining factor for which Foreman category applies .

The regular workday shall be 8 hours, between 8:00 AM and 4:30 PM.

SHIFT DIFFERENTIALS:

- Shift work must run for a minimum of 5 consecutive workdays.

**NEW JERSEY DEPARTMENT OF LABOR AND WORKFORCE DEVELOPMENT
PREVAILING WAGE RATE DETERMINATION**

County - UNION

- 2nd Shift (4:30 PM to 12:30 AM) shall receive 8 hours pay for 7.5 hours work + an additional 10% of the regular rate, per hour, inclusive of benefits.
- 3rd Shift (12:30 AM to 8:00 AM) shall receive 8 hours pay for 7 hours work + an additional 15% of the regular rate, per hour, inclusive of benefits.

OVERTIME:

Hours in excess of 8 per day, or outside of the regular workday, Monday through Friday, and all hours on Saturdays, shall be paid at time and one-half the regular rate, inclusive of benefits. All hours on Sundays and holidays shall be paid at double the regular rate, inclusive of benefits.

RECOGNIZED HOLIDAYS: New Year's Day, Presidents' Day, Memorial Day, July 4th, Labor Day, Presidential Election Day, Veterans' Day, Thanksgiving Day, Christmas Day.

**NEW JERSEY DEPARTMENT OF LABOR AND WORKFORCE DEVELOPMENT
PREVAILING WAGE RATE DETERMINATION**

County - UNION

Craft: Electrician - Teledata (16 Instruments & More)

PREVAILING WAGE RATE

See "Electrician" Rates

Craft: Electrician - Teledata (16 Instruments & More)

COMMENTS/NOTES

See ELECTRICIAN Rates

**NEW JERSEY DEPARTMENT OF LABOR AND WORKFORCE DEVELOPMENT
PREVAILING WAGE RATE DETERMINATION**

County - UNION

Craft: Electrician- Outside Commercial

PREVAILING WAGE RATE

	06/07/18
Cable Splicer	W61.82 B35.09 T96.91
Certified Welder	W59.01 B33.50 T92.51
Equipment Operator	W56.20 B31.90 T88.10
Foreman (1-10 Journeyman workers on job)	W62.94 B35.73 T98.67
Foreman (11-20 Journeyman workers on job)	W64.62 B36.68 T101.30
General Foreman (21-30 Journeyman workers on job)	W66.32 B37.65 T103.97
General Foreman (31-60 Journeyman workers on job)	W71.94 B40.84 T112.78
General Foreman (61+ Journeyman workers on job)	W73.06 B41.47 T114.53
Groundman	W33.72 B19.15 T52.87
Journeyman Lineman/Technician	W56.20 B31.90 T88.10
Sub-Foreman	W62.94 B35.73 T98.67

**NEW JERSEY DEPARTMENT OF LABOR AND WORKFORCE DEVELOPMENT
PREVAILING WAGE RATE DETERMINATION**

County - UNION

Craft: Electrician- Outside Commercial

APPRENTICE RATE SCHEDULE

INTERVAL	PERIOD AND RATES									
1000 Hours	60%	65%	70%	75%	80%	85%	90%			
Benefits	56.75% of	Journey	man	wage	+	\$.01				

Craft: Electrician- Outside Commercial

COMMENTS/NOTES

EFFECTIVE 5-30-16- The apprentice benefit rate shall be 56.7% + \$.01.
 EFFECTIVE 5-29-17- The apprentice benefit rate shall be 56.7% + \$.01.
 EFFECTIVE 5-28-18- The apprentice benefit rate shall be 56.7% + \$.01.

* FOR UTILITY WORK PLEASE SEE STATEWIDE RATES

The regular worday shall be 8 hours, between 8:00 AM and 4:30 PM.

FOREMAN REQUIREMENTS:

On jobs where there are 2 Journeymen, one shall be a Foreman. The following number of Foreman, General Foreman, Assistant General Foreman and Sub-Foreman shall be required with respect to number of Journeymen on site:

- 2-10 Journeymen (1 Foreman)
- 11-20 Journeymen (1 Foreman and 1 Sub-Foreman)
- 21-30 Journeymen (1 Foreman and 2 Sub-Foremen)

SHIFT DIFFERENTIALS:

- Shift work must run for a minimum of 5 consecutive workdays.
- 2nd Shift (4:30 PM to 12:30 AM): 8 hrs. pay for 7.5 hrs. work + an additional 10% of the regular rate, inclusive of benefits.
- 3rd Shift (12:30 AM to 8:00 AM): 8 hrs. pay for 7 hrs. work + an additional 15% of the regular rate per hour, inclusive benefits.

OVERTIME:

Hours in excess of 8 per day, or outside of the regular workday, Monday through Friday, and all hours on Saturdays, shall be paid at time and one-half the regular rate, inclusive of benefits. All hours on Sundays and holidays shall be paid at double the regular rate, inclusive of benefits.

RECOGNIZED HOLIDAYS:

New Year's Day, Presidents' Day, Memorial Day, July 4th, Labor Day, Presidential Election Day, Veterans' Day, Thanksgiving Day and Christmas Day.

**NEW JERSEY DEPARTMENT OF LABOR AND WORKFORCE DEVELOPMENT
PREVAILING WAGE RATE DETERMINATION**

County - UNION

Craft: Electrician-Utility Work (North)

PREVAILING WAGE RATE

Rates are located in the "Statewide" rate package

Craft: Electrician-Utility Work (North)

APPRENTICE RATE SCHEDULE

INTERVAL	PERIOD AND RATES									
* 6 Months	60%	65%	70%	75%	80%	85%	90%			
Benefits	67% of	Appren	tice	Wage	Rate	for all	intervals			

Craft: Electrician-Utility Work (North)

COMMENTS/NOTES

Electrician-Utility Work (North) rates are located in the "Statewide" rate package.

* The apprentice wage rate is paid at the percentage of the Journeyman Lineman wage rate located in the "Statewide" rate package.

**NEW JERSEY DEPARTMENT OF LABOR AND WORKFORCE DEVELOPMENT
PREVAILING WAGE RATE DETERMINATION**

County - UNION

Craft: Electrician-Utility Work (South)

PREVAILING WAGE RATE

Rates are located in the "Statewide" rate package

Craft: Electrician-Utility Work (South)

APPRENTICE RATE SCHEDULE

INTERVAL	PERIOD AND RATES									
6 Months	28.53	30.91	33.29	35.66	38.04	40.42	42.80			
Benefits	25.01	26.41	27.83	29.24	30.65	32.05	33.47			

Craft: Electrician-Utility Work (South)

COMMENTS/NOTES

Electrician-Utility Work (South) rates are located in the "Statewide" rate package.

**NEW JERSEY DEPARTMENT OF LABOR AND WORKFORCE DEVELOPMENT
PREVAILING WAGE RATE DETERMINATION**

County - UNION

Craft: Elevator Constructor

PREVAILING WAGE RATE

	03/17/18
Journeyman	W64.48 B43.36 T107.84

Craft: Elevator Constructor

APPRENTICE RATE SCHEDULE

INTERVAL	PERIOD AND RATES									
Yearly	28.74	35.46	41.91	48.36						
Benefits	34.88	36.07	37.69	39.30						

Ratio of Apprentices to Journeymen - 1:1

Craft: Elevator Constructor

COMMENTS/NOTES

The regular workday shall consist of either 7 or 8 hours to be established at the beginning of the project, between 7:00 AM and 4:30 PM.

OVERTIME:

For all hours worked before or after the regular workday, Monday through Friday, and all hours on Saturday and Sunday, shall be paid at double the hourly rate. Holiday pay is one days wages (8 hours) plus double the hourly rate for all hours worked.

RECOGNIZED HOLIDAYS: New Year's Day, Presidents' Day, Good Friday, Memorial Day, July 4th, Labor Day, Columbus Day, Veterans' Day, Thanksgiving Day and the day after, Christmas Day. Saturday holidays shall be observed on the previous Friday and Sunday holidays shall be observed on the following Monday.

**NEW JERSEY DEPARTMENT OF LABOR AND WORKFORCE DEVELOPMENT
PREVAILING WAGE RATE DETERMINATION**

County - UNION

Craft: Elevator Modernization & Service

PREVAILING WAGE RATE

	03/17/18
Journeyman	W50.49 B41.66 T92.15

Craft: Elevator Modernization & Service

APPRENTICE RATE SCHEDULE

INTERVAL	PERIOD AND RATES									
Yearly	28.74	27.77	32.82	37.87						
Benefits	34.81	35.13	36.58	38.03						

Ratio of Apprentices to Journeymen - 1:1

Craft: Elevator Modernization & Service

COMMENTS/NOTES

MODERNIZATION (addition, replacement, refurbishing, relocation, or changes in design or appearance, of elevator equipment in existing buildings):

- The regular workday consists of 8 hours, between 7:00 AM and 4:30 PM.

- Overtime:

Hours in excess of 8 per day, or before or after the regular workday, Monday through Friday, and all hours on Saturday and Sunday shall be paid at time and one-half the hourly rate. Holiday pay is one days wages (8 hours) plus time and one-half the hourly rate for all hours worked.

SERVICE (repair or replacement of parts for the purpose of maintaining elevator equipment in good operating condition):

- The regular workday consists of 8 hours, between 6:00 AM and 6:00 PM.

- Overtime:

Hours in excess of 8 per day, or before or after the regular workday, Monday through Friday, and all hours on Saturday shall be paid at time and one-half the hourly rate. All hours on Sunday and holidays shall be paid at double the hourly rate.

RECOGNIZED HOLIDAYS (Modernization and Service): New Year's Day, Presidents' Day, Good Friday, Memorial Day, July 4th, Labor Day, Columbus Day, Veterans' Day, Thanksgiving Day and the day after, Christmas Day. Saturday holidays shall be observed on the previous Friday and Sunday holidays shall be observed on the following Monday.

**NEW JERSEY DEPARTMENT OF LABOR AND WORKFORCE DEVELOPMENT
PREVAILING WAGE RATE DETERMINATION**

County - UNION

Craft: Glazier PREVAILING WAGE RATE

	05/15/18	05/01/19
* Leadman	W47.11 B25.06 T72.17	W49.11 B25.06 T74.17
Foreman	W48.94 B25.23 T74.17	W52.81 B23.62 T76.43
General Foreman	W50.77 B25.40 T76.17	W54.81 B23.75 T78.56
Journeyman	W45.28 B24.89 T70.17	W48.81 B23.36 T72.17

Craft: Glazier APPRENTICE RATE SCHEDULE

<u>INTERVAL</u>	<u>PERIOD AND RATES</u>									
6 Months	50%	55%		60%	65%		70%	75%		
Benefits	Intervals	1 to 2 =	9.11	Intervals	3 to 4 =	11.71	Intervals	5 to 6 =	13.20	

Ratio of Apprentices to Journeymen - 1:4

Craft: Glazier COMMENTS/NOTES

Hazard/Height Pay: +\$1.00 per hour

* When there are three (3) men working on a jobsite for three (3) days or longer, 1 Journeyman may be designated as a Leadman for the duration of the job, provided he has his OSHA certification.

FOREMAN REQUIREMENTS:

- When there are 4 or more Glaziers on a job, 1 must be designated a Foreman.
- When there are 15 or more Glaziers on a job, 1 must be designated a General Foreman.

The regular workday shall consist of 8 hours, between 7:00 AM and 5:30 PM, Monday to Friday.

SHIFT DIFFERENTIALS:

- The second shift shall receive an additional 10% of the hourly rate, per hour, and the third shift shall receive an additional 15% of the hourly rate, per hour.
- When 3 shifts are worked, the second shift shall receive 8 hours pay for 7.5 hours of work, and the third shift shall receive 8 hours pay for 7 hours of work.

OVERTIME:

Hours in excess of 8 per day, or before or after the regular workday Monday through Friday, and all hours on Saturdays shall be paid at time and one-half the regular rate. All hours on Sundays and holidays shall be paid at double the regular

**NEW JERSEY DEPARTMENT OF LABOR AND WORKFORCE DEVELOPMENT
PREVAILING WAGE RATE DETERMINATION**

County - UNION

rate.

RECOGNIZED HOLIDAYS: New Year's Day, Memorial Day, July 4th, Labor Day, General Election Day, Veterans' Day, Thanksgiving Day, Christmas Day. Saturday holiday observed the preceding Friday. Sunday holiday observed the following Monday.

**NEW JERSEY DEPARTMENT OF LABOR AND WORKFORCE DEVELOPMENT
PREVAILING WAGE RATE DETERMINATION**

County - UNION

Craft: Heat & Frost Insulator

PREVAILING WAGE RATE

	09/19/18
Foreman	W55.77 B31.92 T87.69
General Foreman	W58.11 B33.03 T91.14
Journeyman	W53.99 B31.36 T85.35

Craft: Heat & Frost Insulator

APPRENTICE RATE SCHEDULE

INTERVAL	PERIOD AND RATES									
Yearly	25.15	29.84	36.00	42.16						
Benefits	18.71	22.13	24.41	26.56						

Ratio of Apprentices to Journeymen - 1:3

Craft: Heat & Frost Insulator

COMMENTS/NOTES

NOTE: These rates apply to the installing of insulation on hot and cold mechanical systems.

The regular workday shall be 8 hours between 8:00 AM and 4:30 PM.

SHIFT DIFFERENTIAL:

- Shift work must run for a minimum of 5 consecutive workdays.
- Second Shift shall work 7.5 hours and receive 8 hours pay, at the regular rate, plus 25% per hour.
- Third Shift shall work 7 hours and receive 8 hours pay, at the regular rate, plus 30% per hour.

OVERTIME:

The first 2 hours in excess of 8 per day, hours outside of the regular workday Monday through Friday that are not shift work, and the first 10 hours on Saturday, shall be paid at time and one-half the regular rate, inclusive of benefits. All hours in excess of 10 per day, and all hours on Sunday and holidays (except Labor Day) shall be paid at double the regular rate, inclusive of benefits. All hours on Labor Day shall be paid at triple the regular rate, inclusive of benefits.

RECOGNIZED HOLIDAYS: New Year's Day, President's Day, Memorial Day, July 4th, Labor Day, Veterans' Day, Presidential Election Day, Thanksgiving Day and Christmas Day. Sunday holidays observed the following Monday.

**NEW JERSEY DEPARTMENT OF LABOR AND WORKFORCE DEVELOPMENT
PREVAILING WAGE RATE DETERMINATION**

County - UNION

Craft: Heat & Frost Insulator - Asbestos Worker

PREVAILING WAGE RATE

	09/19/18
Asbestos Helper Abatement	W36.00 B24.41 T60.41
Firestop/Hazmat	W25.68 B9.25 T34.93

Craft: Heat & Frost Insulator - Asbestos Worker

APPRENTICE RATE SCHEDULE

INTERVAL	PERIOD AND RATES									
	SEE	HEAT &	FROST	INSULAT OR						

Ratio of Apprentices to Journeymen - 1:3

Craft: Heat & Frost Insulator - Asbestos Worker

COMMENTS/NOTES

NOTE: These rates apply only to the removal of insulation materials/asbestos from mechanical systems, including containment erection and demolition, and placing material in appropriate containers.

The regular workday shall be 8 hours between 8:00 AM and 4:30 PM.

SHIFT DIFFERENTIALS:

- Shift work must run for a minimum of 5 consecutive workdays.
- The second shift shall work 7.5 hours and receive 8 hours pay at the regular rate, plus 25% per hour.
- The third shift shall work 7 hours and receive 8 hours pay at the regular rate, plus 30% per hour.

OVERTIME: The first 2 hours in excess of 8 per day, hours outside of the regular workday Monday through Friday that are not shift work, and the first 10 hours on Saturday, shall be paid at time and one-half the regular rate, inclusive of benefits. All hours in excess of 10 per day, and all hours on Sunday and holidays (except Labor Day) shall be paid at double the regular rate, inclusive of benefits. All hours on Labor Day shall be paid at triple the regular rate, inclusive of benefits.

RECOGNIZED HOLIDAYS: New Year's Day, Presidents' Day, Memorial Day, July 4th, Labor Day, Veterans' Day, Presidential Election Day, Thanksgiving Day and Christmas Day. Sunday holidays observed the following Monday.

**NEW JERSEY DEPARTMENT OF LABOR AND WORKFORCE DEVELOPMENT
PREVAILING WAGE RATE DETERMINATION**

County - UNION

Craft: Ironworker

PREVAILING WAGE RATE

	07/10/18	07/01/19	07/01/20
Rod /Fence Foreman	W44.39 B46.12 T90.51	W0.00 B0.00 T92.51	W0.00 B0.00 T94.26
Rod/Fence Journeyman	W41.39 B46.12 T87.51	W0.00 B0.00 T89.51	W0.00 B0.00 T91.26
Structural Foreman	W46.44 B46.12 T92.56	W0.00 B0.00 T94.56	W0.00 B0.00 T96.56
Structural Journeyman	W43.44 B46.12 T89.56	W0.00 B0.00 T91.56	W0.00 B0.00 T93.56

Craft: Ironworker

APPRENTICE RATE SCHEDULE

<u>INTERVAL</u>	<u>PERIOD AND RATES</u>									
6 Months	50%	60%		Yearly	70%	80%	90%			

Ratio of Apprentices to Journeymen - 1:4

Craft: Ironworker

COMMENTS/NOTES

HAZARDOUS WASTE WORK: On hazardous waste removal work on a state or federally designated hazardous waste site where the Ironworker is required to wear Level A,B, or C personal protection: + \$3.00 per hour

The regular workday consists of 8 hours between 6:00 AM and 4:30 PM.

FOREMAN REQUIREMENTS:

When there are 2 or more Ironworkers on a job, 1 shall be designated a Foreman.

SHIFT DIFFERENTIALS:

- When a 2 shift schedule is established, the first, or day shift , shall be established on an 8 hour basis .The second shift shall be established on an 8 hour basis, and receive the regular rate plus 15%.
- When a three shift schedule is established, the first shift shall be established on an 8 hour basis, the second shift on a 7.5 hour basis, and the third shift on a 7 hour basis. The first shift shall receive the regular hourly rate, the second shift shall receive the regular rate plus 15%, and the third shift shall receive the regular rate plus 20%.
- When there is no day shift, and a second or third shift is established, it shall be established on an 8 hour basis.
- When an irregular shift is established for the Ironworker (Structural) classification, the rate shall be paid at time and one-half the regular rate, inclusive of benefits. When an irregular shift is established for the Rod/Fence classification, the shift shall be established on an 8 hour basis and receive the regular rate, plus 20%.

OVERTIME:

**NEW JERSEY DEPARTMENT OF LABOR AND WORKFORCE DEVELOPMENT
PREVAILING WAGE RATE DETERMINATION**

County - UNION

- All hours in excess of 8 per day, or before or after an established shift that are not shift work, and all hours on Saturday, shall be paid at time and one-half the regular rate, inclusive of benefits. All hours on Sunday and holidays shall be paid at double the hourly rate, inclusive of benefits. Saturday may be used as a make-up day for a day lost to inclement weather. If Saturday is not a make-up day, all hours on Saturday shall be paid at time and one-half the hourly rate, inclusive of benefits.

- Four 10-hour days may be worked, Monday to Thursday, at straight time. Friday may be used as a make-up day for a day lost to inclement weather. If Friday is not a make-up day, all hours on Friday shall be paid at time and one-half the hourly rate, inclusive of benefits.

RECOGNIZED HOLIDAYS: New Year's Day, Presidents' Day, Memorial Day, July 4th, Labor Day, Presidential Election Day, Veterans Day, Thanksgiving Day, Christmas Day.

**NEW JERSEY DEPARTMENT OF LABOR AND WORKFORCE DEVELOPMENT
PREVAILING WAGE RATE DETERMINATION**

County - UNION

Craft: Laborer - Asbestos & Hazardous Waste Removal

PREVAILING WAGE RATE

	08/01/18
Journeyman (Handler)	W31.48 B22.31 T53.79

Craft: Laborer - Asbestos & Hazardous Waste Removal

APPRENTICE RATE SCHEDULE

INTERVAL	PERIOD AND RATES									
Yearly	18.89	22.04	25.18	28.33						
Benefits	20.66	for	all	intervals						

Ratio of Apprentices to Journeymen - *

* Ratio of apprentices to journeymen shall not be more than one apprentice for the first journeyman and no more than (1) apprentice for each additional three (3) journeymen.

Craft: Laborer - Asbestos & Hazardous Waste Removal

COMMENTS/NOTES

NOTE: These rates apply to work in connection with Asbestos, Radiation, Hazardous Waste, Lead, Chemical, Biological, Mold Remediation and Abatement.

The regular workday shall be 8 hours.

OVERTIME:

- Hours in excess of 8 per day, Monday through Saturday, and all hours on Sunday and holidays shall be paid at time and one-half the regular rate.
- Benefits on ALL overtime hours shall be paid at straight time.

RECOGNIZED HOLIDAYS: New Year's Day, President's Day, Good Friday, Easter, Memorial Day, July 4th, Labor Day, Presidential Election Day, Veterans' Day, Thanksgiving Day, Christmas Day. (Holidays start at 12:00 am).

**NEW JERSEY DEPARTMENT OF LABOR AND WORKFORCE DEVELOPMENT
PREVAILING WAGE RATE DETERMINATION**

County - UNION

Craft: Laborer - Building

PREVAILING WAGE RATE

	05/15/18
Class A Journeyman	W33.45 B29.12 T62.57
Class B Journeyman	W32.95 B29.12 T62.07
Class C Journeyman	W28.01 B29.12 T57.13
Foreman	W37.63 B29.12 T66.75
General Foreman	W41.81 B29.12 T70.93

Craft: Laborer - Building

APPRENTICE RATE SCHEDULE

<u>INTERVAL</u>	<u>PERIOD AND RATES</u>									
	60%	70%	80%	90%						
6 Months										
Benefit	25.87	25.87	25.87	25.87						

Ratio of Apprentices to Journeymen - *

* Ratio of apprentices to journeymen shall not be more than one apprentice for the first journeyman and no more than (1) apprentice for each additional three (3) journeymen.

Craft: Laborer - Building

COMMENTS/NOTES

CLASS A: Specialist laborer including mason tender or concrete pour crew; scaffold builder (scaffolds up to 14 feet in height); operator of forklifts, Bobcats (or equivalent machinery), jack hammers, tampers, motorized tampers and compactors, vibrators, street cleaning machines, hydro demolition equipment, riding motor buggies, conveyors, burners; and nozzlemen on gunite work.

CLASS B: Basic laborer - includes all laborer work not listed in Class A or Class C.

CLASS C: Janitorial-type light clean-up work associated with the TURNOVER of a project, or part of a project, to the owner. All other clean-up work is Class B.

The regular workday shall be 8 hours between 6:00 AM and 6:00 PM.

SHIFT DIFFERENTIALS:

- Shift work must run for a minimum of 5 consecutive workdays.
- When a 2-shift schedule is worked, including a day shift, both shifts shall be established on the basis of 8 hours pay for 8 hours worked. The second shift shall receive the regular rate plus an additional 10%.
- When a 3-shift schedule is worked, the day shift shall be established on the basis of 8 hours pay for 8 hours worked, the second shift shall be established on the basis of 8 hours pay for 7.5 hours worked, and the third shift shall be established

**NEW JERSEY DEPARTMENT OF LABOR AND WORKFORCE DEVELOPMENT
PREVAILING WAGE RATE DETERMINATION**

County - UNION

on the basis of 8 hours pay for 7 hours worked. The day shift shall receive the regular rate, the second shift shall receive the regular rate plus an additional 10%, and the third shift shall receive the regular rate plus an additional 15%.

- When a second or third shift is worked with no day shift, the second or third shift shall be established on the basis of 8 hours pay for 8 hours worked. The second shift shall receive the regular rate plus an additional 10%, and the third shift shall receive the regular rate plus an additional 15%.

OVERTIME:

- Hours in excess of 8 per day, or outside the regular workday that are not shift work, Monday through Friday, and all hours on Saturdays shall be paid at time and one-half the regular rate. Saturday may be used as a make-up day (paid at straight time) for a day lost to inclement weather, or for a holiday that is observed during the work week, Monday through Friday. All hours on Sundays and holidays shall be paid at double the regular rate.

- Four 10-hour days may be worked Monday to Thursday, at straight time, with Friday used a make-up day for a day lost to inclement weather. If Friday is not a make-up day, all hours on Friday shall be paid at time and one-half the regular rate.

- Benefits on ALL overtime hours shall be paid at time and one-half.

RECOGNIZED HOLIDAYS: New Year's Day, Presidents' Day, Memorial Day, July 4th, Labor Day, Presidential Election Day, Veterans' Day, Thanksgiving Day, Christmas Day. Sunday holidays observed the following Monday.

**NEW JERSEY DEPARTMENT OF LABOR AND WORKFORCE DEVELOPMENT
PREVAILING WAGE RATE DETERMINATION**

County - UNION

Craft: Laborer - Heavy & General

PREVAILING WAGE RATE

Rates are located in the
"Statewide" rate package

Craft: Laborer - Heavy & General

APPRENTICE RATE SCHEDULE

INTERVAL	PERIOD AND RATES									
1000 Hours	60%	70%	80%	90%						
Benefit	20.28	for	all	intervals						

Ratio of Apprentices to Journeymen - *

* No more than 1 apprentice for the first journeyman and no more than 1 apprentice for each additional 3 journeymen.

Craft: Laborer - Heavy & General

COMMENTS/NOTES

As of 3-1-19, benefits shall be \$21.03.

As of 3-1-20, benefits shall be \$21.78.

Heavy & General Laborer rates are located in the "Statewide" rate package.

**NEW JERSEY DEPARTMENT OF LABOR AND WORKFORCE DEVELOPMENT
PREVAILING WAGE RATE DETERMINATION**

County - UNION

Craft: Laborer-Residential and Modular Construction

PREVAILING WAGE RATE

	04/26/18
* Skilled Tradesman (only applies to Modular Construction)	W25.85 B5.45 T31.30
Foreman (person directing crew, regardless of his skill classification)	W29.85 B5.45 T35.30
Laborer	W21.85 B5.45 T27.30
Laborer (for single family and stand-alone duplex owned by single owner)	W16.35 B2.95 T19.30

Craft: Laborer-Residential and Modular Construction

APPRENTICE RATE SCHEDULE

<u>INTERVAL</u>	<u>PERIOD AND RATES</u>									
	As shown	800 hours	600 hours	600 hours						
wage & benefits	70%	80%	90%							

Ratio of Apprentices to Journeymen-

One (1) apprentice shall be allowed for the first journeyman on site and no more than one (1) additional apprentice for each additional three (3) journeymen on site.

Craft: Laborer-Residential and Modular Construction

COMMENTS/NOTES

* SKILLED TRADESMAN- any worker doing work not typically done by a Building Laborer. Some examples are installing interior doors, sheet rock, hooking up appliances, installing light fixtures, installing railing systems, etc. Please note where local building codes require that certain work be performed under the supervision of a licensed tradesman (i.e. Plumber, Electrician, etc.) Laborers shall work under such supervision.

RESIDENTIAL CONSTRUCTION- All residential construction (not commercial), single-family, stand-alone duplex houses, townhouses and multi-family buildings of not more than four (4) floors, including basement levels. Please note the construction must be residential in nature for ALL FLOORS at an elevation of no more than FOUR (4) FLOORS, INCLUDING BASEMENT. In addition, barracks and dormitories are not considered residential projects.

MODULAR RESIDENTIAL CONSTRUCTION- all aspects of modular residential construction (not commercial) at the site of installation of structures of no more than four (4) stories, including all excavation and site preparation, footings and foundation systems whether poured on-site or prefabricated, all underground waterproofing, underground utilities, concrete slabs, sidewalks, driveways, paving, hardscape and landscaping. Please note the construction must be residential in nature for ALL STORIES at an elevation of no more than FOUR (4) STORIES. All work performed by the Set Crew (the crew of workers who set the modular boxes on the foundation), including the rigging, setting, attaching and assembly of all modules and structural members, preparation of the foundation to accept modules, such as sill plates, connection of all in-module and under-module connections including, but not limited to, plumbing, electrical, HVAC, fire suppression, CATS,

**NEW JERSEY DEPARTMENT OF LABOR AND WORKFORCE DEVELOPMENT
PREVAILING WAGE RATE DETERMINATION**

County - UNION

telephone, television/internet, and fiber optic, the building or installation of any porches or decks regardless of material or method of construction, the on-site installation of, or completion of any roof system, doors, windows and fenestrations, including flashing, gutter and soffit systems, waterproofing, insulation and interior and exterior trim work, and painting. Please note that modular construction does not include on-site stick built construction, tip up construction or panel built construction.

The regular workday shall be 8 hours between 6:00 AM and 6:00 PM.

OVERTIME:

Hours worked in excess of 8 per day/40 per week, Monday through Saturday, and all hours worked on Sunday and holidays shall be paid at time and one-half the hourly rate.

RECOGNIZED HOILDAYS:

New Year's Day, Martin Luther King Day, Memorial Day, July 4th, Labor Day, Thanksgiving Day and Christmas Day.

**NEW JERSEY DEPARTMENT OF LABOR AND WORKFORCE DEVELOPMENT
PREVAILING WAGE RATE DETERMINATION**

County - UNION

Craft: Millwright PREVAILING WAGE RATE

	11/01/18
Foreman	W57.03 B33.67 T90.70
Journeyman	W49.59 B29.36 T78.95

Craft: Millwright APPRENTICE RATE SCHEDULE

INTERVAL	PERIOD AND RATES									
6 Months	40%	45%	50%	55%	60%	65%	70%	75%	85%	95%
Benefits	58% of	Appren	tice	Wage	Rate	for all	intervals	+ \$.60		

Ratio of Apprentices to Journeymen - 1:3

Craft: Millwright COMMENTS/NOTES

FOREMAN REQUIREMENTS:

- When there are 2 or more Millwrights on a job, 1 shall be designated as a Foreman.
- When there are 21 or more Millwrights on a job, 2 shall be designated as Foremen.

The regular workday shall consist of 8 hours, starting between 7:00 AM and 9:00 AM.

SHIFT DIFFERENTIALS:

- When a 2 shift schedule (including a day shift) is established, the day shift shall be established on an 8 hour basis. The second shift shall be established on an 8 hour basis, and receive the regular rate plus 15%, inclusive of benefits.
- When a three shift schedule is established, the first shift shall be established on an 8 hour basis, the second shift on a 7.5 hour basis, and the third shift on a 7 hour basis. The first shift shall receive the regular hourly rate, the second shift shall receive the regular rate plus 15% and the third shift shall receive the regular rate plus 20%, inclusive of benefits.
- When there is no day shift, and a second or third shift is established, it shall be established on an 8 hour basis. The second shift shall receive the regular rate plus 15% and the third shift shall receive the regular rate plus 20%, inclusive of benefits.

OVERTIME:

- All hours in excess of 8 per day, or before or after an established shift that are not shift work, and all hours on Saturdays shall be paid at time and one-half the hourly rate, inclusive of benefits. All hours on Sundays and holidays shall be paid at double the hourly rate, inclusive of benefits.
- Four 10-hour days may be worked, Monday to Thursday, at straight time. Friday may be used as a make-up day for a day lost due to inclement weather. If Friday is not a make-up day, all hours on Friday shall be paid at time and one-half the hourly rate, inclusive of benefits.

RECOGNIZED HOLIDAYS: New Year's Day, Presidents' Day, Memorial Day, July 4th, Labor Day, Presidential Election Day, Veterans' Day, Thanksgiving Day, Christmas Day. Sunday holidays will be observed the following Monday.

**NEW JERSEY DEPARTMENT OF LABOR AND WORKFORCE DEVELOPMENT
PREVAILING WAGE RATE DETERMINATION**

County - UNION

Craft: Operating Engineer - Field Engineer

PREVAILING WAGE RATE

Rates are located in the
"Statewide" rate package

Craft: Operating Engineer - Field Engineer

APPRENTICE RATE SCHEDULE

INTERVAL	PERIOD AND RATES									
Yearly	70%	75%	of Rod/	Chainman	Wage					
Yearly			80%	90%	Transit/	Instrument	man	Wage		

Ratio of Apprentices to Journeymen - *

* No more than 1 Field Engineer Apprentice per Survey Crew.

Craft: Operating Engineer - Field Engineer

COMMENTS/NOTES

Operating Engineer - Field Engineer rates are located in the "Statewide" rate package.

**NEW JERSEY DEPARTMENT OF LABOR AND WORKFORCE DEVELOPMENT
PREVAILING WAGE RATE DETERMINATION**

County - UNION

Craft: Painter - Bridges

PREVAILING WAGE RATE

	05/04/17
Foreman	W59.13 B27.67 T86.80
General Foreman	W61.13 B27.67 T88.80
Journeyman	W54.13 B27.67 T81.80

Craft: Painter - Bridges

APPRENTICE RATE SCHEDULE

INTERVAL	PERIOD AND RATES									
	40%	50%			60%	70%		80%	90%	
6 Months										
Benefits	Intervals	1 to 2 =	8.88	Intervals	3 to 4 =	10.81	Intervals	5 to 6 =	13.48	

Ratio of Apprentices to Journeymen - 1:4

Craft: Painter - Bridges

COMMENTS/NOTES

These rates apply to: All bridges that span waterways, roadways, railways and canyons. All tunnels, overpasses, viaducts and all appurtenances.

FOREMEN REQUIREMENTS:

- When there are 4 or more Painters on a job, 1 shall be designated a Foreman.
- When there are 15 or more Painters on a job, 1 shall be designated a General Foreman.

The regular workday shall consist of 8 hours between 7:00 AM and 5:30 PM.

SHIFT DIFFERENTIALS:

- The second shift shall receive an additional 10% of the hourly rate, per hour, and the third shift shall receive an additional 15% of the hourly rate, per hour.

OVERTIME:

- Hours in excess of 8 per day, Monday through Friday, and all hours on Saturdays and Sundays shall be paid at time and one-half the regular rate. All hours on holidays shall be paid at double the regular rate.
- Saturday or Sunday may be used to make up a day lost to inclement weather, at straight time.
- Four 10-hour days may be worked, at straight time, Monday through Friday.

RECOGNIZED HOLIDAYS: New Year's Day, President's Day, Memorial Day, July 4th, Labor Day, Presidential Election Day, Veterans' Day, Thanksgiving Day, Christmas Day. Saturday holiday observed the preceding Friday. Sunday holiday observed the following Monday.

**NEW JERSEY DEPARTMENT OF LABOR AND WORKFORCE DEVELOPMENT
PREVAILING WAGE RATE DETERMINATION**

County - UNION

Craft: Painter - Line Striping

PREVAILING WAGE RATE

	12/01/17
Apprentice (1st year)	W25.45 B11.00 T36.45
Apprentice (2nd year)	W29.45 B18.00 T47.45
Foreman (Charge Person)	W37.60 B18.17 T55.77
Journeyman 1 (at least 1 year of working exp. as a journeyman)	W33.33 B18.17 T51.50
Journeyman 2 (at least 2 years of working exp. as a journeyman)	W37.10 B18.17 T55.27

Craft: Painter - Line Striping

COMMENTS/NOTES

OVERTIME:

Hours in excess of 8 per day, Monday through Saturday, and all hours on Sundays and holidays shall be paid at time and one-half the hourly rate.

RECOGNIZED HOLIDAYS: New Year's Day, Presidents' Day, Memorial Day, July 4th, Labor Day, Veterans Day, Thanksgiving Day and Christmas Day. Veterans Day may be substituted for the day after Thanksgiving.

**NEW JERSEY DEPARTMENT OF LABOR AND WORKFORCE DEVELOPMENT
PREVAILING WAGE RATE DETERMINATION**

County - UNION

Craft: Painter - New Construction

PREVAILING WAGE RATE

	05/17/18	05/01/19	05/01/20
Foreman	W43.80 B24.35 T68.15	W45.45 B24.35 T69.80	W47.45 B24.35 T71.80
General Foreman	W47.78 B24.67 T72.45	W49.43 B24.67 T74.10	W51.43 B24.67 T76.10
Journeyman	W39.82 B24.04 T63.86	W41.47 B24.04 T65.51	W43.47 B24.04 T67.51

Craft: Painter - New Construction

APPRENTICE RATE SCHEDULE

INTERVAL	PERIOD AND RATES									
	40%	45%	55%	65%	70%	75%	80%	80%		
6 Months										
Benefits	8.05	8.05	10.05	10.05	11.05	11.05	14.05	14.05		

Ratio of Apprentices to Journeymen - 1:4

Craft: Painter - New Construction

COMMENTS/NOTES

Spraying, sandblasting, lead abatement, work on tanks or stacks, work performed above 3 stories or 30 feet in height, or using swing scaffolds requires an additional 10% of the wage rate.

FOREMEN REQUIREMENTS:

- When there are 4 or more Painters on a job, 1 shall be designated a Foreman.
- When there are 15 or more Painters on a job, 1 shall be designated a General Foreman.

The regular workday shall consist of 8 hours between 7:00 AM and 5:30 PM.

SHIFT DIFFERENTIALS:

- The second shift shall receive an additional 10% of the hourly rate, per hour, and the third shift shall receive an additional 15% of the hourly rate, per hour.

OVERTIME:

- Hours in excess of 8 per day, or before or after the regular workday, Monday through Friday, and all hours on Saturdays shall be paid at time and one-half the regular rate. All hours on Sundays and holidays shall be paid at double the regular rate.
- Saturday or Sunday may be used to make up a day lost to inclement weather, at straight time.
- Four 10-hour days may be worked, at straight time, Monday through Friday.

RECOGNIZED HOLIDAYS: New Year's Day, President's Day, Memorial Day, July 4th, Labor Day, General Election Day, Veterans' Day, Thanksgiving Day, Christmas Day.

NEW JERSEY DEPARTMENT OF LABOR AND WORKFORCE DEVELOPMENT
PREVAILING WAGE RATE DETERMINATION

County - UNION

Craft: Painter- Containment

PREVAILING WAGE RATE

	05/04/17
Journeyman	W35.18 B24.75 T59.93

Craft: Painter- Containment

COMMENTS/NOTES

NOTE: These rates shall require no painting, but used in a supporting capacity only, such as wrapping, boxing, fencing, etc. on tanks.

The regular workday shall consist of 8 hours between 7:00 AM and 5:30 PM.

SHIFT DIFFERENTIALS:

- The second shift shall receive an additional 10% of the hourly rate, per hour, and the third shift shall receive an additional 15% of the hourly rate, per hour.

OVERTIME:

- Hours in excess of 8 per day, Monday through Friday, and all hours on Saturdays and Sundays shall be paid at time and one-half the regular rate. All hours on holidays shall be paid at double the regular rate..

- Four 10-hour days may be worked, at straight time, Monday through Friday.

RECOGNIZED HOLIDAYS: New Year's Day President's Day, Memorial Day, July 4th, Labor Day, Presidential Election Day, Veterans' Day, Thanksgiving Day, Christmas Day. Saturday holiday observed the preceding Friday. Sunday holiday observed the following Monday.

**NEW JERSEY DEPARTMENT OF LABOR AND WORKFORCE DEVELOPMENT
PREVAILING WAGE RATE DETERMINATION**

County - UNION

Craft: Painter-Elevated Water Tanks

PREVAILING WAGE RATE

	05/04/17
Foreman	W48.92 B24.92 T73.84
General Foreman	W50.92 B24.92 T75.84
Journeyman	W43.92 B24.92 T68.84

Craft: Painter-Elevated Water Tanks

APPRENTICE RATE SCHEDULE

INTERVAL	PERIOD AND RATES									
	SEE	PAINTER	BRIDGES							

Craft: Painter-Elevated Water Tanks

COMMENTS/NOTES

These rates apply to: All new and repaint elevated water tanks (interior and exterior).

FOREMEN REQUIREMENTS:

- When there are 4 or more Painters on a job, 1 shall be designated a Foreman.
- When there are 15 or more Painters on a job, 1 shall be designated a General Foreman.

The regular workday shall consist of 8 hours between 7:00 AM and 5:30 PM.

SHIFT DIFFERENTIALS:

- The second shift shall receive an additional 10% of the hourly rate, per hour, and the third shift shall receive an additional 15% of the hourly rate, per hour.

OVERTIME:

- Hours in excess of 8 per day, Monday through Friday, and all hours on Saturdays and Sundays shall be paid at time and one-half the regular rate. All hours on holidays shall be paid at double the regular rate.
- Saturday or Sunday may be used to make up a day lost to inclement weather, at straight time.
- Four 10-hour days may be worked, at straight time, Monday through Friday.

RECOGNIZED HOLIDAYS: New Year's Day, President's Day, Memorial Day, July 4th, Labor Day, Presidential Election Day, Veterans' Day, Thanksgiving Day, Christmas Day. Saturday holiday observed the preceding Friday. Sunday holiday observed the following Monday.

**NEW JERSEY DEPARTMENT OF LABOR AND WORKFORCE DEVELOPMENT
PREVAILING WAGE RATE DETERMINATION**

County - UNION

Craft: Painter-Structural Steel

PREVAILING WAGE RATE

	05/04/17
Foreman	W47.87 B25.27 T73.14
General Foreman	W49.87 B25.27 T75.14
Journeyman	W42.87 B25.27 T68.14

Craft: Painter-Structural Steel

APPRENTICE RATE SCHEDULE

INTERVAL	PERIOD AND RATES									
	SEE	PAINTER	BRIDGES							

Craft: Painter-Structural Steel

COMMENTS/NOTES

These rates apply to: All work in power plants (any aspect). On steeples, on dams, on hangers, transformers, substations, etc. and on open steel, whether new or repaint. All new work (excluding traditional commercial painting work) in refineries, tank farms, water/sewerage treatment facilities and on pipelines.

FOREMEN REQUIREMENTS:

- When there are 4 or more Painters on a job, 1 shall be designated a Foreman.
- When there are 15 or more Painters on a job, 1 shall be designated a General Foreman.

The regular workday shall consist of 8 hours between 7:00 AM and 5:30 PM.

SHIFT DIFFERENTIALS:

- The second shift shall receive an additional 10% of the hourly rate, per hour, and the third shift shall receive an additional 15% of the hourly rate, per hour.

OVERTIME:

- Hours in excess of 8 per day, Monday through Friday, and all hours on Saturdays and Sundays shall be paid at time and one-half the regular rate. All hours on holidays shall be paid at double the regular rate.
- Saturday or Sunday may be used to make up a day lost to inclement weather, at straight time.
- Four 10-hour days may be worked, at straight time, Monday through Friday.

RECOGNIZED HOLIDAYS: New Year's Day, President's Day, Memorial Day, July 4th, Labor Day, Presidential Election Day, Veterans' Day, Thanksgiving Day, Christmas Day. Saturday holiday observed the preceding Friday. Sunday holiday observed the following Monday.

**NEW JERSEY DEPARTMENT OF LABOR AND WORKFORCE DEVELOPMENT
PREVAILING WAGE RATE DETERMINATION**

County - UNION

Craft: Paperhanger - New Construction

PREVAILING WAGE RATE

	05/17/18	05/01/19	05/01/20
Foreman	W45.82 B24.11 T69.93	W46.75 B24.11 T70.86	W47.68 B24.11 T71.79
Journeyman	W40.75 B24.11 T64.86	W41.68 B24.11 T65.79	W42.61 B24.11 T66.72

Craft: Paperhanger - New Construction

APPRENTICE RATE SCHEDULE

INTERVAL	PERIOD AND RATES									
	SEE	PAINTER	NEW	CONSTR	TION					
				UC						

Ratio of Apprentices to Journeymen - 1:4

Craft: Paperhanger - New Construction

COMMENTS/NOTES

FOREMEN REQUIREMENTS:

- When there are 4 or more Paperhangers on a job, 1 shall be designated a Foreman.

The regular workday shall consist of 8 hours between 7:00 AM and 5:30 PM.

SHIFT DIFFERENTIALS:

- The second shift shall receive an additional 10% of the hourly rate, per hour, and the third shift shall receive an additional 15% of the hourly rate, per hour.

OVERTIME:

- Hours in excess of 8 per day, Monday through Friday, and all hours on Saturdays shall be paid at time and one-half the regular rate. All hours on Sundays and holidays shall be paid at double the regular rate.

- Saturday or Sunday may be used to make up a day lost to inclement weather, at straight time.

- Four 10-hour days may be worked, at straight time, Monday through Friday.

RECOGNIZED HOLIDAYS: New Year's Day, President's Day, Memorial Day, July 4th, Labor Day, General Election Day, Veterans' Day, Thanksgiving Day, Christmas Day.

**NEW JERSEY DEPARTMENT OF LABOR AND WORKFORCE DEVELOPMENT
PREVAILING WAGE RATE DETERMINATION**

County - UNION

Craft: Paperhanger - Renovation

PREVAILING WAGE RATE

	05/17/18	05/01/19	05/01/20
Foreman	W33.11 B19.81 T52.92	W34.13 B19.81 T53.94	W35.15 B19.81 T54.96
Journeyman	W30.10 B19.81 T49.91	W31.03 B19.81 T50.84	W31.96 B19.81 T51.77

Craft: Paperhanger - Renovation

APPRENTICE RATE SCHEDULE

INTERVAL	PERIOD AND RATES									
		SEE	PAINTER	NEW	CONSTR	TION				
					UC					

Ratio of Apprentices to Journeymen - 1:4

Craft: Paperhanger - Renovation

COMMENTS/NOTES

NOTE: These rates may only be used on jobs where no major alterations occur, and where not more than 3 other trades are present on the job, but may NOT, under any circumstances, be used for work on bridges, stacks, elevated tanks, or generating stations.

FOREMEN REQUIREMENTS:

- When there are 4 or more Paperhangers on a job, 1 shall be designated a Foreman.

OVERTIME:

- Hours in excess of 8 per day and 40 per week shall be paid at time and one-half the regular rate.
- Four 10-hour days may be worked, at straight time, Monday through Sunday.

**NEW JERSEY DEPARTMENT OF LABOR AND WORKFORCE DEVELOPMENT
PREVAILING WAGE RATE DETERMINATION**

County - UNION

hours on Sundays and holidays shall be paid at double time, inclusive of benefits.

NOTE: Maintenance work is work to repair, restore, or improve the efficiency of existing facilities. This does NOT apply to ANY new construction.

RECOGNIZED HOLIDAYS: New Year's Day, Presidents' Day, Memorial Day, July 4th, Labor Day, Presidential Election Day, Veterans' Day, Thanksgiving Day, Christmas Day. Sunday holidays are observed the following Monday.

**NEW JERSEY DEPARTMENT OF LABOR AND WORKFORCE DEVELOPMENT
PREVAILING WAGE RATE DETERMINATION**

County - UNION

Craft: Plasterer

PREVAILING WAGE RATE

See Bricklayer, Stone Mason Rates

Craft: Plasterer

COMMENTS/NOTES

See BRICKLAYER, STONE MASON Rates

**NEW JERSEY DEPARTMENT OF LABOR AND WORKFORCE DEVELOPMENT
PREVAILING WAGE RATE DETERMINATION**

County - UNION

Craft: Plumber PREVAILING WAGE RATE

	05/01/18
Foreman	W58.41 B34.66 T93.07
General Foreman	W62.19 B34.66 T96.85
Journeyman	W54.08 B34.66 T88.74

Craft: Plumber APPRENTICE RATE SCHEDULE

INTERVAL	PERIOD AND RATES									
Yearly	30%	45%	55%	65%	75%					
Benefits	10.15	15.23	18.61	22.00	25.38					

Ratio of Apprentices to Journeymen - *

* Employers may employ 1 apprentice on any job where 1 or 2 journeymen are employed. Thereafter, 1 apprentice may be employed for every 4 journeymen.

Craft: Plumber COMMENTS/NOTES

APPRENTICE RATE SCHEDULE AS OF 5-1-18:

INTERVAL	PERIOD AND RATES				
Yearly	30%	45%	55%	65%	75%
Benefits	13.35	19.71	21.51	23.34	25.13

FOREMAN REQUIREMENTS:

- On any job having 2 or more Plumbers, 1 must be designated a Foreman.
- On any job having 9 or more Plumbers, 2 shall be designated as Foremen.

The regular workday shall consist of 8 hours between 7:00 AM and 4:30 PM.

SHIFT DIFFERENTIALS:

- Shift work must continue for a minimum of 5 consecutive workdays.
- When two shifts are worked, the second shift shall work 7.5 hours and receive 8 hours pay, at a rate equal to the hourly rate plus 10%, inclusive of benefits.
- When a third shift is worked, the third shift shall work 7 hours and receive 8 hours pay, at a rate equal to the hourly rate plus 15%, inclusive of benefits.

OVERTIME:

- All hours in excess of 8 per day, or before of after the regular workday that are not shift work, Monday through Friday, and all hours on Saturday, shall be paid at time and one-half the regular rate, inclusive of benefits. All hours on Sunday and holidays, shall be paid at double the hourly rate, inclusive of benefits.
- Four 10-hour days may be worked, Monday to Thursday, at straight time. Friday may be used as a make-up day for a

**NEW JERSEY DEPARTMENT OF LABOR AND WORKFORCE DEVELOPMENT
PREVAILING WAGE RATE DETERMINATION**

County - UNION

day lost due to inclement weather. If Friday is not a make-up day, all hours on Friday shall be paid at time and one-half, inclusive of benefits.

RECOGNIZED HOLIDAYS: New Year's Day, Presidents' Day, Memorial Day, July 4th, Labor Day, Presidential Election Day, Veterans' Day, Thanksgiving Day, Christmas Day. Sunday holidays will be observed the following Monday.

**NEW JERSEY DEPARTMENT OF LABOR AND WORKFORCE DEVELOPMENT
PREVAILING WAGE RATE DETERMINATION**

County - UNION

Craft: Roofer PREVAILING WAGE RATE

	06/07/18
Foreman	W39.52 B26.28 T65.80
Journeyman	W37.52 B26.28 T63.80

Craft: Roofer APPRENTICE RATE SCHEDULE

INTERVAL	PERIOD AND RATES									
6 Months	15.00	18.76	22.51	26.26	30.01	33.77				
Benefits	0.00	0.00	21.40	21.40	21.40	21.40				

Ratio of Apprentices to Journeymen - *

- * A) For roofing jobs that are of the 1 or single ply nature: 1:2 or fraction thereof
- B) For roofing jobs on new built up roofs: 1:3 or fraction thereof
- C) For roofing jobs that are of a tear-off nature: 1:2 or fraction thereof
- D) For roofing jobs {not requiring complete removal of existing systems, installation done over existing roof}: 1:3 or fraction thereof

Craft: Roofer COMMENTS/NOTES

APPRENTICE RATE SCHEDULE FOR THOSE APPRENTICES ENTERING PROGRAM AFTER 4-1-17:

INTERVAL	PERIOD AND RATES							
6 Months	15.00	18.76	22.51	24.38	26.26	28.14	30.01	33.77
Benefits	0.00	0.00	21.40	21.40	21.40	21.40	21.40	21.40

Pitch: +.50 per hour

Mop Man: +.30 per hour

The regular workday consists of 8 hours between 8:00 AM and 4:30 PM.

OVERTIME:

Hours in excess of 8 per day, or before or after the regular workday, Monday through Friday, and all hours on Saturdays, Sundays, and holidays shall be paid at time and one-half the regular rate.

RECOGNIZED HOLIDAYS: New Year's Day, Good Friday, Memorial Day, July 4th, Labor Day, Presidential Election Day, Veterans' Day, Thanksgiving Day, Christmas Day.

**NEW JERSEY DEPARTMENT OF LABOR AND WORKFORCE DEVELOPMENT
PREVAILING WAGE RATE DETERMINATION**

County - UNION

Craft: Sheet Metal Sign Installation

PREVAILING WAGE RATE

	04/01/18
Foreman	W35.79 B33.00 T68.79
Journeyman	W34.54 B33.00 T67.54

Craft: Sheet Metal Sign Installation

APPRENTICE RATE SCHEDULE

INTERVAL	PERIOD AND RATES									
	35%	40%	45%	50%	55%	60%	65%	70%	75%	80%
1000 hours										
Benefits	11.17	12.73	14.30	15.86	17.82	19.43	21.03	22.63	24.23	25.82

Ratio of Apprentices to Journeymen - 1:3

Craft: Sheet Metal Sign Installation

COMMENTS/NOTES

FOREMAN REQUIREMENT:

When there are 6 or more Sheet Metal Sign Installers on a job, 1 shall be designated a Foreman.

The regular workday consists of 8 hours, between 7:00 AM and 3:30 PM.

OVERTIME:

Hours before or after the regular workday, Monday through Friday, and all hours worked on Saturday shall be paid at time and one-half the hourly rate. All hours on Sunday and holidays shall be paid at double the hourly rate.

Four(4) 10 hour days may be worked, Monday through Friday, at straight time, for projects lasting at least one week in duration. The fifth day may be used as a make-up day at straight time for a day lost due to inclement weather. However, if the fifth day is not a make-up day, all hours worked will be paid at time and one-half the hourly rate.

RECOGNIZED HOLIDAYS: New Year's Day, Presidents' Day, Good Friday, Memorial Day, July 4th, Labor Day, Veterans' Day, Thanksgiving Day and the day after, Christmas Day. Saturday holidays observed the preceding Friday, Sunday holidays observed the following Monday.

**NEW JERSEY DEPARTMENT OF LABOR AND WORKFORCE DEVELOPMENT
PREVAILING WAGE RATE DETERMINATION**

County - UNION

Craft: Tile Finisher-Marble

PREVAILING WAGE RATE

	01/01/19
Finisher	W47.07 B34.58 T81.65

Craft: Tile Finisher-Marble

APPRENTICE RATE SCHEDULE

INTERVAL	PERIOD AND RATES									
750 Hours	40%	45%	50%	55%	60%	65%	70%	75%	85%	95%

Ratio of Apprentices to Journeymen - 1:4

Craft: Tile Finisher-Marble

COMMENTS/NOTES

OVERTIME:

Hours in excess of 7 per day, Monday through Friday, and the first 7 hours on Saturdays shall be paid at time and one half the regular rate, inclusive of benefits. Hours in excess of 7 on Saturdays and all hours on Sundays and holidays shall be paid at double the regular rate, inclusive of benefits.

RECOGNIZED HOLIDAYS: New Year's Day, Presidents' Day, Good Friday, Memorial Day, July 4th, Labor Day, Columbus Day, Veterans' Day, Thanksgiving Day and the day after, Christmas Day. Sunday holidays observed the following Monday.

**NEW JERSEY DEPARTMENT OF LABOR AND WORKFORCE DEVELOPMENT
PREVAILING WAGE RATE DETERMINATION**

County - UNION

Craft: Tile Setter - Ceramic

PREVAILING WAGE RATE

	12/03/18
Finisher	W45.08 B30.27 T75.35
Setter	W58.37 B33.69 T92.06

Craft: Tile Setter - Ceramic

APPRENTICE RATE SCHEDULE

INTERVAL	PERIOD AND RATES									
750 Hours	35%	40%	50%	55%	60%	65%	70%	75%	80%	90%

Ratio of Apprentices to Journeymen - 1:4

Craft: Tile Setter - Ceramic

COMMENTS/NOTES

OVERTIME:

Hours in excess of 7 per day, and the first 10 hours on Saturdays shall be paid at time and one-half the hourly rate. All hours on Saturdays after 10 hours shall be paid double the hourly rate. All hours on Sundays and holidays shall be paid at double the hourly rate.

RECOGNIZED HOLIDAYS: New Year's Day, Memorial Day, July 4th, Labor Day, Thanksgiving Day, Christmas Day.

**NEW JERSEY DEPARTMENT OF LABOR AND WORKFORCE DEVELOPMENT
PREVAILING WAGE RATE DETERMINATION**

County - UNION

Craft: Tile Setter - Marble

PREVAILING WAGE RATE

	01/01/19
Tile Setter	W59.03 B36.82 T95.85

Craft: Tile Setter - Marble

APPRENTICE RATE SCHEDULE

INTERVAL	PERIOD AND RATES									
750 Hours	40%	45%	50%	55%	60%	65%	70%	75%	85%	95%

Ratio of Apprentices to Journeymen - 1:4

Craft: Tile Setter - Marble

COMMENTS/NOTES

OVERTIME:

Hours in excess of 7 per day, Monday through Friday, and the first 7 hours on Saturdays shall be paid at time and one-half the regular rate, inclusive of benefits. Hours in excess of 7 on Saturdays, and all hours on Sundays and holidays shall be paid at double the regular rate, inclusive of benefits.

RECOGNIZED HOLIDAYS: New Year's Day, Presidents' Day, Good Friday, Memorial Day, July 4th, Labor Day, Columbus Day, Veterans' Day, Thanksgiving Day and the day after, Christmas Day. Sunday holidays observed the following Monday.

**NEW JERSEY DEPARTMENT OF LABOR AND WORKFORCE DEVELOPMENT
PREVAILING WAGE RATE DETERMINATION**

County - UNION

Craft: Tile Setter - Mosaic & Terrazzo

PREVAILING WAGE RATE

	01/01/19
Grinder or Assistant	W54.24 B36.03 T90.27
Mechanic	W55.84 B36.05 T91.89
Terrazzo Resinous Worker	W46.57 B29.20 T75.77

Craft: Tile Setter - Mosaic & Terrazzo

APPRENTICE RATE SCHEDULE

INTERVAL	PERIOD AND RATES									
750 Hours	50%	55%	60%	65%	70%	75%	85%	95%	100%	

Ratio of Apprentices to Journeymen - 1:5

Craft: Tile Setter - Mosaic & Terrazzo

COMMENTS/NOTES

APPRENTICE RATE SCHEDULE FOR THOSE APPRENTICES ENTERING PROGRAM AFTER 7-1-17:

INTERVAL	PERIOD AND RATES						
1500 Hours	35%	45%	60%	70%	80%	90%	100%

The regular workday consists of 7 hours, between 8:00 AM and 3:30 PM.

OVERTIME:

- Hours in excess of 7 per day, or before or after the regular workday, Monday through Friday, and all hours on Saturdays shall be paid at time and one-half the hourly rate. All hours on Sundays and holidays shall be paid at double the hourly rate.

RECOGNIZED HOLIDAYS: New Year's Day, Presidents' Day, Good Friday, Monday after Easter, Memorial Day, July 4th, Labor Day, Columbus Day, Veterans' Day, Thanksgiving Day and the day after, Christmas Day. Sunday holidays observed the following Monday.

**NEW JERSEY DEPARTMENT OF LABOR AND WORKFORCE DEVELOPMENT
PREVAILING WAGE RATE DETERMINATION**

County - UNION

Craft: Truck Driver

PREVAILING WAGE RATE

	11/01/18
Bucket, Utility, Pick-up, Fuel Delivery trucks	W37.66 B35.80 T73.46
Dump truck, Asphalt Distributor, Tack Spreader	W37.66 B35.80 T73.46
Euclid-type vehicles (large, off-road equipment)	W37.81 B35.80 T73.61
Helper on Asphalt Distributor truck	W37.66 B35.80 T73.46
Slurry Seal, Seeding/Fertilizing/ Mulching truck	W37.66 B35.80 T73.46
Straight 3-axle truck	W37.71 B35.80 T73.51
Tractor Trailer (all types)	W37.81 B35.80 T73.61
Vacuum or Vac-All truck (entire unit)	W37.66 B35.80 T73.46
Winch Trailer	W37.91 B35.80 T73.71

Craft: Truck Driver

COMMENTS/NOTES

BLENDED RATE:

When a truck driver is performing work on the site and also serving as a material delivery driver, the driver shall be paid a "blended rate" which shall be 80% of the above-listed wage rates, plus the full benefit rate. This rate shall be used when the driver "round robins" for a minimum of 6 hours during the work day.

HAZARDOUS WASTE REMOVAL:

- On hazardous waste removal work on a State designated hazardous waste site where the driver is in direct contact with hazardous materials and when personal protective equipment is required for respiratory, skin, and eye protection, the driver shall receive an additional \$3.00 per hour (with or without protective gear).
- A hazardous waste related certified worker at a designated hazardous waste site who is not working in a zone requiring level A, B or C personal protection shall receive an additional \$1.00 per hour.

TRUCK FOREMAN: \$.75 cents per hour above regular rate. Overtime shall be increased accordingly.

**NEW JERSEY DEPARTMENT OF LABOR AND WORKFORCE DEVELOPMENT
PREVAILING WAGE RATE DETERMINATION**

County - UNION

The regular workday shall be 8 hours, starting between 6:00 AM and 8:00 AM.

SHIFT DIFFERENTIAL:

- Shifts starting at 4:00 PM (2nd Shift): + \$2.50 per hour.
- Shifts starting at 12:00 AM (midnight/3rd Shift): time and one-half the hourly rate.
- Shifts starting at a time other than from 6:00 AM to 8:00 AM, when such hours are mandated by the project owner: + \$2.50 per hour.

OVERTIME:

- Hours in excess of 8 per day, or before or after the regular workday, Monday through Friday, that are not shift work, and all hours on Saturdays shall be paid at time and one-half the hourly rate. All hours on Sundays and holidays shall be paid at double the hourly rate.
- Employees may work four 10-hour days at straight time, Monday through Thursday, with Friday used as a make-up day for a lost day. If Friday is not a make-up day, then all hours on Friday shall be paid at time and one-half the hourly rate.

RECOGNIZED HOLIDAYS: New Year's Day, Presidents' Day, Memorial Day (Decoration Day), July 4th, Labor Day, Presidential Election Day, Veterans' Day, Thanksgiving Day, Christmas Day. Sunday holidays will be observed the following Monday. The day after Thanksgiving may be substituted for Veterans' Day.

**NEW JERSEY DEPARTMENT OF LABOR AND WORKFORCE DEVELOPMENT
PREVAILING WAGE RATE DETERMINATION**

County - UNION

Craft: Truck Driver-Material Delivery Driver

PREVAILING WAGE RATE

	08/24/18	04/01/19	04/01/20
Driver	W24.60	W25.10	W25.60
	B14.81	B15.25	B15.71
	T39.41	T40.35	T41.31

Craft: Truck Driver-Material Delivery Driver

COMMENTS/NOTES

BLENDED RATE:

When a truck driver is performing work on the site and also serving as a material delivery driver, the driver shall be paid a "blended rate". See the "Truck Driver" craft for the blended rates.

Truck Foreman/Shop Steward: +\$0.25 per hour

SHIFT DIFFERENTIALS:

- 2nd Shift shall receive an additional \$0.50 per hour
- 3rd Shift shall receive time and one-half the hourly rate.

OVERTIME:

- Hours in excess of 8 per day, or before or after the regular workday that are not shift work, Monday through Friday, and all hours on Saturday shall be paid at time and one-half the hourly rate. All hours on Sunday and holidays shall be paid at double the hourly rate.

RECOGNIZED HOLIDAYS: New Year's Day, President's Day, Memorial Day (Decoration Day), July 4th, Labor Day, Presidential Election Day, Veterans' Day, Thanksgiving Day, Christmas Day. Sunday holidays will be observed the following Monday. The day after Thanksgiving may be substituted for Veterans' Day.

**NEW JERSEY DEPARTMENT OF LABOR AND WORKFORCE DEVELOPMENT
PREVAILING WAGE RATE DETERMINATION**

County - UNION

Craft: Welder

PREVAILING WAGE RATE

Welder

Craft: Welder

COMMENTS/NOTES

Welders rate is the same as the craft to which the welding is incidental .

STATEWIDE RATES

OPERATING ENGINEERS **Rates Expiration Date :**

{For apprentice rates refer to "Operating Engineers" apprentice rates in any county rate package}

The regular workday consists of 8 hours, Monday to Friday, between 6:00 AM and 4:30 PM.

SHIFT DIFFERENTIALS:

- Shift work must run for 5 consecutive workdays.
- When 2 shifts are worked, the second shift shall receive an additional 10% of the regular rate inclusive of benefits, per hour.
- When 3 shifts are worked, the second shift shall receive 8 hours pay for 7.5 hours of work, plus an additional 10% of the regular rate inclusive of benefits, per hour. The third shift shall receive 8 hours pay for 7 hours of work, plus an additional 15% of the regular rate inclusive of benefits, per hour.
- When such hours are mandated by the project owner, a shift that starts between 8:00 PM and midnight and ends by 6:00 AM Saturday, or that starts after 8:00 PM on Sunday, provided there are consecutive hours of work within the shift, shall receive an additional 15% of the regular rate, inclusive of benefits.
- On Highway, Road, Street, and Sewer projects irregular shifts starting between 5:00 PM and 12:00 AM may be worked Monday through Friday, and shall receive an additional 15% of the regular rate, inclusive of benefits. When working with other trades that receive a higher irregular shift rate, the Operating Engineer shall also receive the higher irregular shift rate.

OVERTIME:

- Hours in excess of 8 per day, or outside of the regular workday, Monday through Friday, that are not shift work, and all hours on Saturdays shall be paid at time and one-half the regular rate, inclusive of benefits. All hours on Sundays and holidays shall be paid at double the regular rate, inclusive of benefits.
- Four 10-hour days may be worked, Monday through Thursday, at straight time, with all hours on Friday paid at time and one-half the regular rate, inclusive of benefits.

RECOGNIZED HOLIDAYS: New Year's Day, Presidents' Day, Memorial Day, July 4th, Labor Day, Presidential Election Day, Veterans Day, Thanksgiving Day, Christmas Day. Sunday holidays observed the following Monday. When all trades on a particular job site agree, the day after Thanksgiving may be substituted for Veteran's Day.

On hazardous waste removal work or asbestos removal work, on a state or federally designated hazardous waste site, where the operating engineer is in direct contact with hazardous material and when personal protective equipment is required for respiratory, skin, and eye protection, the operating engineer shall receive an additional 20% of the hourly wage, per hour.

OPERATING ENGINEERS **Rates Expiration Date :**

Effective Dates:

01/01/2019		07/01/2019	
Rate	Fringe	Total	Total
50.18	32.85	83.03	85.38

CLASSIFICATIONS:

A-Frame

Backhoe (combination)

Boom Attachment on loaders (Except pipehook)

Boring & Drilling Machine

Brush Chopper, Brush Shredder, Tree Shredder, Tree Shearer

Bulldozer, finish grade

Cableway

Carryall

Concrete Pump

Concrete Pumping System (Pumpcrete & similar types)

Conveyor, 125 feet or longer

Drill Doctor (Duties include dust collector and maintenance)

Front End Loader (2 cu. yds. but less than 5 cu. yds.)

Grader, finish

Groove Cutting Machine (ride-on type)

Heater Planer

Hoist: Outside Material Tower Hoist (all types including steam, gas, diesel, electric, air hydraulic, single and double drum, concrete, brick shaft caisson, snorkle roof, and other similar types, Except Chicago-boom type) * receives an additional \$1.00 per hour on 100 ft. up to 199 ft. total height, and an additional \$2.00 per hour on 200 ft. and over total height.

Hydraulic Crane (10 tons & under)

Hydraulic Dredge

Hydro-Axe

Hydro-Blaster

OPERATING ENGINEERS **Rates Expiration Date :**

Effective Dates:

01/01/2019		07/01/2019	
Rate	Fringe	Total	Total
50.18	32.85	83.03	85.38

CLASSIFICATIONS:

Jack (screw, air hydraulic, power-operated unit, or console type, Except hand jack or pile load test type)

Log Skidder

Pan

Paver, concrete

Plate & Frame Filter Press

Pumpcrete (unit type)

Pumpcrete, Squeezecrete, or Concrete Pumping machine (regardless of size)

Scraper

Side Boom

Straddle Carrier (Ross and similar types)

Whiphammer

Winch Truck (hoisting)

OPERATING ENGINEERS **Rates Expiration Date :**

Effective Dates:

01/01/2019		07/01/2019	
Rate	Fringe	Total	Total
48.27	32.85	81.12	83.47

CLASSIFICATIONS:

- Asphalt Curbing Machine
- Asphalt Plant Engineer
- Asphalt Spreader
- Autograde Curb Trimmer & Sidewalk Shoulder Slipform (CMI & similar types)
- Autograde Curecrete Machine (CMI & similar types)
- Autograde Tube Finisher & Texturing Machine (CMI & similar types)
- Bar Bending Machines (Power)
- Batcher, Batching Plant, & Crusher [On Site]
- Belt Conveyor System
- Boom-Type Skimmer Machine
- Bridge Deck Finisher
- Bulldozer (all sizes)
- Captain (Power Boats)
- Car Dumper (railroad)
- Compressor & Blower unit for loading/unloading of concrete, cement, fly ash, or similar type materials (used independently or truck-mounted)
- Compressor (2 or 3 battery)
- Concrete Breaking Machine
- Concrete Cleaning/Decontamination Machine
- Concrete Finishing Machine
- Concrete Saw or Cutter (ride-on type)
- Concrete Spreader (Hetzl, Rexomatic & similar types)
- Concrete Vibrator

OPERATING ENGINEERS **Rates Expiration Date :**

Effective Dates:

01/01/2019		07/01/2019	
Rate	Fringe	Total	Total
48.27	32.85	81.12	83.47

CLASSIFICATIONS:

- Conveyors - under 125 feet
- Crane Signalman
- Crushing Machine
- Directional Boring Machine
- Ditching Machine - Small (Ditchwitch, Vermeer or similar types)
- Dope Pot - Mechanical (with or without pump)
- Dumpster
- Elevator
- Fireman
- Fork Lift (Economobile, Lull & similar types)
- Front End Loader (1 cu. yd. and over but less than 2 cu. yds.)
- Generator (2 or 3 battery)
- Giraffe Grinder
- Goldhofer/Hydraulic Jacking Trailer
- Grader & Motor Patrols
- Grout Pump
- Gunnite Machine (Excluding nozzle)
- Hammer - Vibratory (in conjunction with generator)
- Heavy Equipment Robotics - Operator/Technician
- Hoist (roof, tigger, aerial platform hoist, house car)
- Hopper
- Hopper Doors (power operated)
- Ladder (motorized)

OPERATING ENGINEERS **Rates Expiration Date :**

Effective Dates:

01/01/2019		07/01/2019	
Rate	Fringe	Total	Total
48.27	32.85	81.12	83.47

CLASSIFICATIONS:

Laddervator

Locomotive (Dinky-type)

Maintenance Utility Man

Master Environmental Maintenance Technician

Mechanic

Mixer (Except paving mixers)

Pavement Breaker (truck-mounted or small self-propelled ride-on type)

Pavement Breaker - maintenance of compressor or hydraulic unit

Pipe Bending Machine (power)

Pitch Pump

Plaster Pump (regardless of size)

Post Hole Digger (post pounder, auger)

Rod Bending Machines

Roller (black top)

Scale (power)

Seamen Pulverizing Mixer

Shoulder Widener

Silo

Skimmer Machine (boom type)

Steel Cutting Machine (service & maintenance)

Tamrock Drill

Tractor

Transfer Machines

OPERATING ENGINEERS **Rates Expiration Date :**

Effective Dates:

01/01/2019			07/01/2019
Rate	Fringe	Total	Total
48.27	32.85	81.12	83.47

CLASSIFICATIONS:

Tug Captains

Tug Master (Power Boats)

Ultra High Pressure Waterjet Cutting Tool System -
Operator/Maintenance Technician

Vacuum Blasting Machine - Operator/Maintenance Technician

Vibrating Plant (used with unloading)

Welder & Repair Mechanic

Effective Dates:

01/01/2019			07/01/2019
Rate	Fringe	Total	Total
44.93	32.85	77.78	80.13

CLASSIFICATIONS:

Assistant Engineer/Oiler

Driller's Helper

Field Engineer - Transit man or Instrument man

Maintenance Apprentice (Deckhand)

Maintenance Apprentice (Oiler)

Mechanic's Helper

Off Road Back Dump

Tire Repair & Maintenance

Effective Dates:

01/01/2019			07/01/2019
Rate	Fringe	Total	Total
42.35	32.85	75.20	77.55

CLASSIFICATIONS:

Field Engineer - Rodman or Chainman

TERRITORY
ENTIRE STATE

NEW JERSEY DEPARTMENT OF LABOR AND WORKFORCE DEVELOPMENT
PREVAILING WAGE RATE DETERMINATION

OPERATING ENGINEERS Rates Expiration Date :

Effective Dates:

	01/01/2019		07/01/2019
Rate	Fringe	Total	Total
52.51	32.85	85.36	87.71

CLASSIFICATIONS:

Lead Engineer, Foreman Engineer, Safety Engineer (minimum)

OPERATING ENGINEERS **Rates Expiration Date :**

Effective Dates:

01/01/2019			07/01/2019
Rate	Fringe	Total	Total
51.77	32.85	84.62	86.97

CLASSIFICATIONS:

- Autograde Pavement Profiler (CMI & similar types)
- Autograde Pavement Profiler - Recycle Type (CMI & similar types)
- Autograde Placer/Trimmer/Spreader Combination (CMI & similar types)
- Autograde Slipform Paver (CMI & similar types)
- Backhoe (Excavator)
- Central Power Plant
- Concrete Paving Machine
- Cranes, Derricks, Pile Drivers (all types), under 100 tons with a boom (including jib and/or leads) under 100 ft.
- Draglines
- Drill, Bauer, AMI and similar types
- Drillmaster, Quarrymaster
- Drillmaster/Quarrymaster (down-the-hole drill), rotary drill, self-propelled hydraulic drill, self-powered drill
- Elevator Grader
- Field Engineer-Chief of Party
- Front End Loader (5 cu. yards or larger)
- Gradall
- Grader, Rago
- Helicopter Co-Pilot
- Helicopter Communications Engineer
- Juntann Pile Driver
- Locomotive (large)
- Mucking Machine

OPERATING ENGINEERS **Rates Expiration Date :**

Effective Dates:

01/01/2019			07/01/2019
Rate	Fringe	Total	Total
51.77	32.85	84.62	86.97

CLASSIFICATIONS:

Pavement & Concrete Breaker (Superhammer & Hoe Ram)

Pile Driver

Prentice Truck

Roadway Surface Grinder

Scooper (loader & shovel)

Shovel (Excavator)

Trackhoe (Excavator)

Tree Chopper with boom

Trenching Machine (cable plow)

Tunnel Boring Machine

Vacuum Truck

OPERATING ENGINEERS **Rates Expiration Date :**

Effective Dates:

	01/01/2019		07/01/2019
Rate	Fringe	Total	Total
46.64	32.85	79.49	81.84

CLASSIFICATIONS:

- Chipper
- Compressor (single)
- Concrete Spreader (small type)
- Conveyor Loader (Except elevator graders)
- Engines, Large Diesel (1620 HP) & Staging Pump
- Farm Tractor
- Fertilizing Equipment (operation & maintenance)
- Fine Grade Machine (small type)
- Form Line Grader (small type)
- Front End Loader (under 1 cubic yard)
- Generator (single)
- Grease, Gas, Fuel, & Oil Supply Trucks
- Heaters (Nelson or other type)
- Lights - portable generating light plant
- Mixer, Concrete (small)
- Mulching Equipment (operation & maintenance)
- Power Broom or Sweeper
- Pump (diesel engine & hydraulic - regardless of power)
- Pump (larger than 2 inch suction, including submersible pumps)
- Road Finishing Machine (small type)
- Roller - grade, fill, or stone base
- Seeding Equipment (operation & maintenance)
- Sprinkler & Water Pump Trucks

OPERATING ENGINEERS **Rates Expiration Date :**

Effective Dates:

01/01/2019			07/01/2019
Rate	Fringe	Total	Total
46.64	32.85	79.49	81.84

CLASSIFICATIONS:

Steam Generator or Boiler

Stone Spreader

Tamping Machine (vibrating ride-on type)

Temporary Heating Plant (Nelson or other type, including propane, natural gas, and flow-type units)

Water or Sprinkler Truck

Welding Machine (gas, diesel, or electric convertor, of any type)

Welding System - Multiple (rectifier transformer type)

Wellpoint Systems (including installation by bull gang and maintenance)

Effective Dates:

01/01/2019			07/01/2019
Rate	Fringe	Total	Total
53.59	32.85	86.44	88.79

CLASSIFICATIONS:

Helicopter Pilot/Engineer

Effective Dates:

01/01/2019			07/01/2019
Rate	Fringe	Total	Total
58.27	32.85	91.12	93.47

CLASSIFICATIONS:

Cranes, Derricks, Pile Driver (all types), 100 tons and over and TOWER CRANE with boom (including jib and/or leads) 140 ft. and over

Effective Dates:

01/01/2019			07/01/2019
Rate	Fringe	Total	Total
57.27	32.85	90.12	92.47

CLASSIFICATIONS:

Cranes, Derricks, Pile Driver (all types), 100 tons and over and TOWER CRANE with boom (including jib and/or leads) from 100 ft. to 139 ft.

OPERATING ENGINEERS **Rates Expiration Date :**

Effective Dates:

01/01/2019			07/01/2019
Rate	Fringe	Total	Total
53.77	32.85	86.62	88.97

CLASSIFICATIONS:

Cranes, Derricks, Pile Driver (all types) , under 100 tons with a boom (including jib and/or leads) 140 ft. and over

Effective Dates:

01/01/2019			07/01/2019
Rate	Fringe	Total	Total
56.27	32.85	89.12	91.47

CLASSIFICATIONS:

Cranes, Derricks, Pile Driver (all types), 100 tons and over and TOWER CRANE with a boom (including jib and/or leads) under 100 ft.

Effective Dates:

01/01/2019			07/01/2019
Rate	Fringe	Total	Total
52.77	32.85	85.62	87.97

CLASSIFICATIONS:

Cranes, Derricks, Pile Driver (all types), under 100 tons with a boom (including jib and/or leads) from 100 ft. to 139 ft.

STRUCTURAL STEEL ERECTION **Rates Expiration Date :**

{For apprentice rates refer to "Operating Engineers" apprentice rates in any county rate package}

The regular workday consists of 8 hours, Monday to Friday, between 6:00 AM and 4:30 PM.

SHIFT DIFFERENTIALS:

- Shift work must run for 5 consecutive workdays.
- When 2 shifts are worked, the second shift shall receive an additional 10% of the regular rate inclusive of benefits, per hour.
- When 3 shifts are worked, the second shift shall receive 8 hours pay for 7.5 hours of work, plus an additional 10% of the regular rate inclusive of benefits, per hour. The third shift shall receive 8 hours pay for 7 hours of work, plus an additional 15% of the regular rate inclusive of benefits, per hour.
- When such hours are mandated by the project owner, a shift that starts between 8:00 PM and midnight and ends by 6:00 AM Saturday, or that starts after 8:00 PM on Sunday, provided there are consecutive hours of work within the shift, shall receive an additional 15% of the regular rate, inclusive of benefits.
- On Highway, Road, Street, and Sewer projects irregular shifts starting between 5:00 PM and 12:00 AM may be worked Monday through Friday, and shall receive an additional 15% of the regular rate, inclusive of benefits. When working with other trades that receive a higher irregular shift rate, the Operating Engineer shall also receive the higher irregular shift rate.

OVERTIME:

- Hours in excess of 8 per day, or outside of the regular workday, Monday through Friday, that are not shift work, and all hours on Saturdays shall be paid at time and one-half the regular rate, inclusive of benefits. All hours on Sundays and holidays shall be paid at double the regular rate, inclusive of benefits.
- Four 10-hour days may be worked, Monday through Thursday, at straight time, with all hours on Friday paid at time and one-half the regular rate, inclusive of benefits.

RECOGNIZED HOLIDAYS: New Year's Day, Presidents' Day, Memorial Day, July 4th, Labor Day, Presidential Election Day, Veterans Day, Thanksgiving Day, Christmas Day. Sunday holidays observed the following Monday. When all trades on a particular job site agree, the day after Thanksgiving may be substituted for Veteran's Day.

On hazardous waste removal work or asbestos removal work, on a state or federally designated hazardous waste site, where the operating engineer is in direct contact with hazardous material and when personal protective equipment is required for respiratory, skin, and eye protection, the operating engineer shall receive an additional 20% of the hourly wage, per hour.

Effective Dates:

	01/01/2019		07/01/2019
Rate	Fringe	Total	Total
55.40	32.85	88.25	90.60

CLASSIFICATIONS:

Helicopter Co-Pilot & Communications Engineer

TERRITORY
ENTIRE STATE

NEW JERSEY DEPARTMENT OF LABOR AND WORKFORCE DEVELOPMENT
PREVAILING WAGE RATE DETERMINATION

STRUCTURAL STEEL ERECTION Rates Expiration Date :

Effective Dates:

01/01/2019			07/01/2019
Rate	Fringe	Total	Total
51.34	32.85	84.19	86.54

CLASSIFICATIONS:

A-Frame

Cherry Picker -10 tons or less (Over 10 tons use crane rate)

Hoist (all types Except Chicago-boom)

Jack (screw, air hydraulic, power-operated unit or console type, Except hand jack or pile load test type)

Side Boom

Straddle Carrier

STRUCTURAL STEEL ERECTION **Rates Expiration Date :**

Effective Dates:

01/01/2019			07/01/2019
Rate	Fringe	Total	Total
48.68	32.85	81.53	83.88

CLASSIFICATIONS:

- Aerial Platform Used On Hoists
- Apprentice Engineer/Oiler with Compressor or Welding Machine
- Captain (Power Boats)
- Compressor (2 or 3 in battery)
- Concrete Cleaning/Decontamination Machine Operator
- Conveyor or Tugger Hoist
- Directional Boring Machine
- Elevator or House Car
- Fireman
- Forklift
- Generator (2 or 3)
- Heavy Equipment Robotics, Operator/Technician
- Maintenance Utility Man
- Master Environmental Maintenance Technician
- Tug Master (Power Boats)
- Ultra High Pressure Waterjet Cutting Tool System Operator/Maintenance Technician
- Vacuum Blasting Machine Operator/Maintenance Technician
- Welding Machines, Gas or Electric Converters on any type-2 or 3 in battery including diesels

STRUCTURAL STEEL ERECTION **Rates Expiration Date :**

Effective Dates:

01/01/2019			07/01/2019
Rate	Fringe	Total	Total
47.15	32.85	80.00	82.35

CLASSIFICATIONS:

Compressor (Single)

Generators

Welding Machines, Gas, Diesel, Or Electric Converters of any type-single

Welding System, Multiple (Rectifier Transformer Type)

Effective Dates:

01/01/2019			07/01/2019
Rate	Fringe	Total	Total
45.39	32.85	78.24	80.59

CLASSIFICATIONS:

Assistant Engineer/Oiler

Drillers Helper

Field Engineer - Transit/Instrument Man

Maintenance Apprentice (Deckhand)

Maintenance Apprentice (Oiler)

Off Road Back Dump

Effective Dates:

01/01/2019			07/01/2019
Rate	Fringe	Total	Total
52.96	32.85	85.81	88.16

CLASSIFICATIONS:

Lead Engineer, Foreman Engineer, Safety Engineer (Minimum)

Effective Dates:

01/01/2019			07/01/2019
Rate	Fringe	Total	Total
42.35	32.85	75.20	77.55

CLASSIFICATIONS:

Field Engineer - Rodman or Chainman

STRUCTURAL STEEL ERECTION **Rates Expiration Date :**

Effective Dates:

01/01/2019			07/01/2019
Rate	Fringe	Total	Total
52.10	32.85	84.95	87.30

CLASSIFICATIONS:

Field Engineer-Chief of Party

Vacuum Truck

Effective Dates:

01/01/2019			07/01/2019
Rate	Fringe	Total	Total
60.29	32.85	93.14	95.49

CLASSIFICATIONS:

Cranes (all cranes, land or floating with booms, including jib, 140 ft. and over, above ground). Derricks (all derricks, land, floating or Chicago Boom type with booms including jib, 140 ft. and over, above ground), and Pile Drivers (all types) 100 tons and over and Tower Cranes.

Effective Dates:

01/01/2019			07/01/2019
Rate	Fringe	Total	Total
58.63	32.85	91.48	93.83

CLASSIFICATIONS:

Cranes (all cranes, land or floating with booms including jib, less than 140 ft. above ground), Derricks (all derricks, land, floating or Chicago Boom type with booms including jib, less than 140 ft. above ground), Pile Drivers (all types), 100 tons and over and Tower Crane.

Effective Dates:

01/01/2019			07/01/2019
Rate	Fringe	Total	Total
55.79	32.85	88.64	90.99

CLASSIFICATIONS:

Cranes (all cranes, land or floating with booms including jib, 140 ft. and over, above ground), Derricks (all derricks, land, floating or Chicago Boom type with booms including jib, 140 ft. and over, above ground), Pile Drivers (all types), under 100 tons.

Effective Dates:

01/01/2019			07/01/2019
Rate	Fringe	Total	Total
54.13	32.85	86.98	89.33

CLASSIFICATIONS:

Cranes (all cranes, land or floating with booms including jib, less than 140 ft. above ground), Derricks (all derricks, land, floating or Chicago Boom type with booms including jib, less than 140 ft. above ground), Pile Drivers (all types), under 100 tons.

TERRITORY
ENTIRE STATE

NEW JERSEY DEPARTMENT OF LABOR AND WORKFORCE DEVELOPMENT
PREVAILING WAGE RATE DETERMINATION

STRUCTURAL STEEL ERECTION Rates Expiration Date :

Effective Dates:

01/01/2019			07/01/2019
Rate	Fringe	Total	Total
55.79	32.85	88.64	90.99

CLASSIFICATIONS:

Helicopter Pilot & Engineer

TEST BORING PRELIMINARY TO CONSTRUCTION-SOUTH/WEST Rates Expiration Date :

THESE RATES APPLY IN THE FOLLOWING COUNTIES ONLY:

Atlantic, Burlington, Camden, Cape May, Cumberland, Gloucester, Hunterdon, Mercer, Monmouth, Ocean, Salem, Sussex, Warren

The regular workday consists of 8 hours, Monday to Friday, between 6:00 AM and 4:30 PM.

SHIFT DIFFERENTIALS:

- Shift work must run for 5 consecutive workdays.
- When 2 shifts are worked, the second shift shall receive an additional 10% of the regular rate inclusive of benefits, per hour.
- When 3 shifts are worked, the second shift shall receive 8 hours pay for 7.5 hours of work, plus an additional 10% of the regular rate inclusive of benefits, per hour. The third shift shall receive 8 hours pay for 7 hours of work, plus an additional 15% of the regular rate inclusive of benefits, per hour.
- When such hours are mandated by the project owner, a shift that starts between 8:00 PM and midnight and ends by 6:00 AM Saturday, or that starts after 8:00 PM on Sunday, provided there are consecutive hours of work within the shift, shall receive an additional 15% of the regular rate, inclusive of benefits.
- On Highway, Road, Street, and Sewer projects irregular shifts starting between 5:00 PM and 12:00 AM may be worked Monday through Friday, and shall receive an additional 15% of the regular rate, inclusive of benefits. When working with other trades that receive a higher irregular shift rate, the Operating Engineer shall also receive the higher irregular shift rate.

OVERTIME:

- Hours in excess of 8 per day, or outside of the regular workday, Monday through Friday, that are not shift work, and all hours on Saturdays shall be paid at time and one-half the regular rate, inclusive of benefits. All hours on Sundays and holidays shall be paid at double the regular rate, inclusive of benefits.
- Four 10-hour days may be worked, Monday through Thursday, at straight time, with all hours on Friday paid at time and one-half the regular rate, inclusive of benefits.

RECOGNIZED HOLIDAYS: New Year's Day, Presidents' Day, Memorial Day, July 4th, Labor Day, Presidential Election Day, Veterans Day, Thanksgiving Day, Christmas Day. Sunday holidays observed the following Monday. When all trades on a particular job site agree, the day after Thanksgiving may be substituted for Veteran's Day.

On hazardous waste removal work or asbestos removal work, on a state or federally designated hazardous waste site, where the operating engineer is in direct contact with hazardous material and when personal protective equipment is required for respiratory, skin, and eye protection, the operating engineer shall receive an additional 20% of the hourly wage, per hour.

Effective Dates:

	01/01/2019		07/01/2019
Rate	Fringe	Total	Total
51.77	32.85	84.62	86.97

CLASSIFICATIONS:

Driller

Effective Dates:

	01/01/2019		07/01/2019
Rate	Fringe	Total	Total
44.93	32.85	77.78	80.13

CLASSIFICATIONS:

Driller's Helper

FREE AIR TUNNEL JOBS **Rates Expiration Date :**

{For apprentice rates refer to "Heavy & General" apprentice rates in any county rate package}

The regular workday consists of 8 hours, starting at 7:00 AM or 8:00 AM.

SHIFT DIFFERENTIALS:

- Shifts must start at 3:00 PM, 4:00 PM, 12:00 AM, or 1:00 AM, to be considered shift work, except when the project owner mandates special hours of work in the job specifications, in which case those hours may be considered shift work.
- When such hours are mandated by the project owner, a shift that begins before midnight on Friday and ends on Saturday morning, or that begins at or after 8:00 PM on Sunday and ends on Monday morning may be paid at the shift differential rate.
- Shifts shall receive an additional \$3.00 per hour.

OVERTIME:

- Hours in excess of 8 per day, Monday through Friday, or outside of the regular workday that are not shift work, and all hours on Saturdays, shall be paid at time and one-half the hourly rate. All hours on Sundays and holidays shall be paid at double the hourly rate.
- Four 10-hour days may be worked, Monday through Thursday, at straight time, with Friday used as a make-up day for a day lost to inclement weather. If Friday is not a make-up day, all hours on Friday shall be paid at time and one-half the hourly rate.

RECOGNIZED HOLIDAYS: New Year's Day, Presidents' Day, Memorial Day, July 4th, Labor Day, Presidential Election Day, Veterans' Day, Thanksgiving Day, Christmas Day. Sunday holidays observed the following Monday. Veterans Day may be substituted for the day after Thanksgiving. However, in the trading of Veterans Day for the day after Thanksgiving, if overtime is worked on Veterans Day, it shall be paid at double the hourly rate.

Hazardous Waste Work:

- where Level A, B, or C protection is required: + \$3.00/hr
- other Hazardous Waste site: + \$1.00/hr

Effective Dates:

	09/01/2018		03/01/2019	03/01/2020
Rate	Fringe	Total	Total	Total
42.75	30.28	73.03	75.78	78.28

CLASSIFICATIONS:

Walking Boss & Superintendent

Effective Dates:

	09/01/2018		03/01/2019	03/01/2020
Rate	Fringe	Total	Total	Total
42.45	30.28	72.73	75.48	77.98

CLASSIFICATIONS:

Heading Foreman, Shaft Foreman, Rod Foreman, Electrician Foreman, Rigging Foreman

FREE AIR TUNNEL JOBS **Rates Expiration Date :**

Effective Dates:

	09/01/2018		03/01/2019	03/01/2020
Rate	Fringe	Total	Total	Total
41.95	30.28	72.23	74.98	77.48

CLASSIFICATIONS:

Iron Foreman, Caulking Foreman, Form Foreman, Cement Finishing Foreman, Concrete Foreman, Track Foreman, Cleanup Foreman, Grout Foreman

Effective Dates:

	09/01/2018		03/01/2019	03/01/2020
Rate	Fringe	Total	Total	Total
44.45	30.28	74.73	77.48	79.98

CLASSIFICATIONS:

Blaster

Effective Dates:

	09/01/2018		03/01/2019	03/01/2020
Rate	Fringe	Total	Total	Total
41.40	30.28	71.68	74.43	76.93

CLASSIFICATIONS:

Top Labor Foreman

Effective Dates:

	09/01/2018		03/01/2019	03/01/2020
Rate	Fringe	Total	Total	Total
41.05	30.28	71.33	74.08	76.58

CLASSIFICATIONS:

Skilled Men (including Caulker, Powder Carrier, all other skilled men)

Skilled Men (including Miner, Drill Runner, Iron Man, Conveyor Man, Manintenance Man, Safety Miner, Rigger, Block Layer, Cement Finisher, Tod Man)

Effective Dates:

	09/01/2018		03/01/2019	03/01/2020
Rate	Fringe	Total	Total	Total
40.90	30.28	71.18	73.93	76.43

CLASSIFICATIONS:

Semi-Skilled Men (including Bell or Signal Man Top or Bottom, Form Worker & Mover, Concrete Worker, Shaft Man, Tunnel Laborer, Caulker's Helper, all other semi-skilled)

Semi-Skilled Men (including Miner's Helper, Chuck Tender, Track Man, Nipper, Brake Man, Derail Man, Cable Man, Hose Man, Gravel Man, Form Man)

TERRITORY
ENTIRE STATE

NEW JERSEY DEPARTMENT OF LABOR AND WORKFORCE DEVELOPMENT
PREVAILING WAGE RATE DETERMINATION

FREE AIR TUNNEL JOBS Rates Expiration Date :

Effective Dates:

09/01/2018			03/01/2019	03/01/2020
Rate	Fringe	Total	Total	Total
40.50	30.28	70.78	73.53	76.03

CLASSIFICATIONS:

All Others (including Powder Watchman, Change House Attendant, Top Laborer)

DRILL FOR GROUND WATER SUPPLY **Rates Expiration Date :**

The well driller and/or helper may perform all work relative to the construction, finishing, and servicing of wells, pumps and borings for ground water supply. The present methods of well drilling entailing as they do, many diverse job operations calling for drilling, pump discharge, piping, and the operation of various types of related power equipment, shall all be within the job duties and functions of the well driller and/or helper. In the event that an extension of work should occur beyond water well drilling functions, into the field of general construction work, such extension of work would come under the appropriate rates listed elsewhere in this wage determination.

- For Work Hours, Shift Differentials, Overtime Rates, and Recognized Holidays see the "Operating Engineers" section of this wage determination.

Effective Dates:

01/01/2019			07/01/2019
Rate	Fringe	Total	Total
50.52	32.85	83.37	85.72

CLASSIFICATIONS:

Driller

Effective Dates:

01/01/2019			07/01/2019
Rate	Fringe	Total	Total
43.68	32.85	76.53	78.88

CLASSIFICATIONS:

Driller's Helper

OPERATING ENGINEERS MARINE-DREDGING **Rates Expiration Date :**

NOTE: These wage rates only apply to dredging and other marine construction activities occurring in navigable waters and their tributaries.

Boat crews carrying explosive material (dynamite, pourfex, and other similar materials) shall be paid at 120% of the hourly wage rate for hours engaged in handling of said materials. Employees required to possess a Hazardous Material Certification as a condition of employment shall be compensated at 120% of the hourly wage rate.

OVERTIME:

Hours in excess of 40 per week, and all hours on Saturdays and Sundays, shall be paid at time and one-half the hourly rate. All hours on holidays shall be paid at double the hourly rate.

RECOGNIZED HOLIDAYS: New Year's Day, Martin Luther King Day, Good Friday, Memorial Day, July 4th, Labor Day, Veterans' Day, Thanksgiving Day, Christmas Day. Sunday holidays observed the following Monday.

Effective Dates:

10/01/2017

Rate	Fringe	Total
38.18	14.33	52.51

CLASSIFICATIONS:

Lead Dredgerman, Operator, Leverman

Licensed Tug Operator (over 1000 HP)

Effective Dates:

10/01/2017

Rate	Fringe	Total
33.03	13.92	46.95

CLASSIFICATIONS:

Derrick Operator, Spider/Spill Barge Operator

Engineer, Electrician, Chief Welder, Chief Mate

Fill Placer, Operator II

Licensed Boat Operator

Maintenance Engineer

Effective Dates:

10/01/2017

Rate	Fringe	Total
31.09	13.77	44.86

CLASSIFICATIONS:

Certified Welder

TERRITORY
ENTIRE STATE

NEW JERSEY DEPARTMENT OF LABOR AND WORKFORCE DEVELOPMENT
PREVAILING WAGE RATE DETERMINATION

OPERATING ENGINEERS MARINE-DREDGING Rates Expiration Date :

Effective Dates:

10/01/2017

Rate	Fringe	Total
30.24	13.40	43.64

CLASSIFICATIONS:

Mate, Drag Barge Operator, Steward, Assistant Fill Placer

Welder

Effective Dates:

10/01/2017

Rate	Fringe	Total
29.26	13.32	42.58

CLASSIFICATIONS:

Boat Operator

Effective Dates:

10/01/2017

Rate	Fringe	Total
24.30	12.62	36.92

CLASSIFICATIONS:

Shoreman, Deckhand, Rodman, Scowman

MICROSURFACING/SLURRY SEAL Rates Expiration Date :

THESE RATES APPLY IN THE FOLLOWING COUNTIES ONLY:

Atlantic, Burlington, Camden, Cape May, Cumberland, Gloucester, Mercer, Ocean, Salem

IN ALL OTHER COUNTIES use the Heavy and General Laborers - North "Slurry Seal Laborer" rates.

SHIFT DIFFERENTIALS:

Any shift starting at 3:30 PM or later shall receive an additional \$0.35/hr

OVERTIME:

Hours in excess of 8 per day or 40 per week shall be paid at time and one-half the hourly rate. All hours on holidays shall be paid at double the hourly rate.

RECOGNIZED HOLIDAYS: New Year's Day, Washington's Birthday, Memorial Day, July 4th, Labor Day, Presidential Election Day, Veterans' Day, Thanksgiving Day, Christmas Day.

Effective Dates:

03/01/2017

Rate	Fringe	Total
36.50	21.27	57.77

CLASSIFICATIONS:

Foreman

Effective Dates:

03/01/2017

Rate	Fringe	Total
33.80	21.27	55.07

CLASSIFICATIONS:

Box man

Effective Dates:

03/01/2017

Rate	Fringe	Total
31.75	21.27	53.02

CLASSIFICATIONS:

Microsurface/Slurry Preparation

Effective Dates:

03/01/2017

Rate	Fringe	Total
31.75	21.27	53.02

CLASSIFICATIONS:

Squeegee man

TERRITORY
ENTIRE STATE

NEW JERSEY DEPARTMENT OF LABOR AND WORKFORCE DEVELOPMENT
PREVAILING WAGE RATE DETERMINATION

MICROSURFACING/SLURRY SEAL Rates Expiration Date :

Effective Dates:

03/01/2017

Rate	Fringe	Total
30.30	21.27	51.57

CLASSIFICATIONS:

Cleaner, Taper

ASPHALT LABORERS - SOUTH **Rates Expiration Date :**

"THESE RATES APPLY IN THE FOLLOWING COUNTIES ONLY: Atlantic, Burlington, Camden, Cape May, Cumberland, Gloucester, Mercer, Ocean, Salem

{For apprentice rates refer to "Laborer - Heavy & General" apprentice rates in any county rate package}

The regular workday consists of 8 hours, starting at 7:00 AM or 8:00 AM.

SHIFT DIFFERENTIALS:

- Shifts must start at 3:00 PM, 4:00 PM, 12:00 AM, or 1:00 AM, to be considered shift work, except when the project owner mandates special hours of work in the job specifications, in which case those hours may be considered shift work.
- When such hours are mandated by the project owner, a shift that begins before midnight on Friday and ends on Saturday morning, or that begins at or after 8:00 PM on Sunday and ends on Monday morning may be paid at the shift differential rate.
- Shifts shall receive an additional \$3.00 per hour.

OVERTIME:

- Hours in excess of 8 per day, Monday through Friday, or outside of the regular workday that are not shift work, and all hours on Saturdays, shall be paid at time and one-half the hourly rate. All hours on Sundays and holidays shall be paid at double the hourly rate.
- Four 10-hour days may be worked, Monday through Thursday, at straight time, with Friday used as a make-up day for a day lost to inclement weather. If Friday is not a make-up day, all hours on Friday shall be paid at time and one-half the hourly rate.

RECOGNIZED HOLIDAYS: New Year's Day, Presidents' Day, Memorial Day, July 4th, Labor Day, Presidential Election Day, Veterans' Day, Thanksgiving Day, Christmas Day. Sunday holidays observed the following Monday. Veterans Day may be substituted for the day after Thanksgiving. However, in the trading of Veterans Day for the day after Thanksgiving, if overtime is worked on Veterans Day, it shall be paid at double the hourly rate.

Hazardous Waste Work:

- where Level A, B, or C protection is required: + \$3.00/hr
- other Hazardous Waste site: + \$1.00/hr

Effective Dates:

	09/01/2018		03/01/2019	03/01/2020
Rate	Fringe	Total	Total	Total
42.25	30.28	72.53	75.28	77.78

CLASSIFICATIONS:

Paving Foreman

Effective Dates:

	09/01/2018		03/01/2019	03/01/2020
Rate	Fringe	Total	Total	Total
40.80	30.28	71.08	73.83	76.33

CLASSIFICATIONS:

Head Raker

Effective Dates:

	09/01/2018		03/01/2019	03/01/2020
Rate	Fringe	Total	Total	Total
40.65	30.28	70.93	73.68	76.18

CLASSIFICATIONS:

Raker, Screedman, Luteman

ASPHALT LABORERS - SOUTH **Rates Expiration Date :**

Effective Dates:

09/01/2018			03/01/2019	03/01/2020
Rate	Fringe	Total	Total	Total
40.40	30.28	70.68	73.43	75.93

CLASSIFICATIONS:

Tampers, Smoothers, Kettlemen,
Painters, Shovelers, Roller Boys

Effective Dates:

09/01/2018			03/01/2019	03/01/2020
Rate	Fringe	Total	Total	Total
40.50	30.28	70.78	73.53	76.03

CLASSIFICATIONS:

Milling Controller

Effective Dates:

09/01/2018			03/01/2019	03/01/2020
Rate	Fringe	Total	Total	Total
40.70	30.28	70.98	73.73	76.23

CLASSIFICATIONS:

Traffic Control Coordinator

TEST BORING PRELIMINARY TO CONSTRUCTION-NORTH **Rates Expiration Date :**

THESE RATES APPLY IN THE FOLLOWING COUNTIES ONLY:
Bergen, Essex, Hudson, Middlesex, Morris, Passaic, Somerset, Union

SHIFT DIFFERENTIAL:

Employees on a shift other than between the hours of 8:00 AM and 5:00 PM shall receive an additional \$1.00 per hour.

OVERTIME:

Hours in excess of 8 per day, Monday through Friday, and all hours on Saturday shall be paid at time and one-half the regular rate. All hours on Sundays and holidays shall be paid at double the regular rate.

RECOGNIZED HOLIDAYS: New Year's Day, Memorial Day, July 4th, Labor Day, Thanksgiving Day, and Christmas Day. Sunday holidays observed the following Monday.

Hazardous Waste Pay (for Levels A, B, and C): an additional 10% of the hourly rate, per hour.

A newly hired Helper with no experience in the industry shall be paid as follows:

- 1st year on the job - 70% of Helper wage rate
- 2nd year on the job - 80% of Helper wage rate
- 3rd year on the job - 90% of Helper wage rate
- All helpers receive full fringe benefit rate.

Effective Dates:

10/17/2017

Rate	Fringe	Total
31.62	25.55	57.17

CLASSIFICATIONS:

Helper (4th year helper)

Effective Dates:

10/17/2017

Rate	Fringe	Total
39.69	25.55	65.24

CLASSIFICATIONS:

Driller

Effective Dates:

10/17/2017

Rate	Fringe	Total
45.73	25.55	71.28

CLASSIFICATIONS:

Foreman

HEAVY & GENERAL LABORERS - NORTH **Rates Expiration Date :**

THESE RATES APPLY IN THE FOLLOWING COUNTIES ONLY:

Bergen, Essex, Hudson, Hunterdon, Middlesex, Monmouth, Morris, Passaic, Somerset, Sussex, Union, Warren

{For apprentice rates refer to "Laborer - Heavy & General" apprentice rates in any county rate package}

The regular workday consists of 8 hours, starting at 7:00 AM or 8:00 AM.

SHIFT DIFFERENTIALS:

- Shifts must start at 3:00 PM, 4:00 PM, 12:00 AM, or 1:00 AM, to be considered shift work, except when the project owner mandates special hours of work in the job specifications, in which case those hours may be considered shift work.
- When such hours are mandated by the project owner, a shift that begins before midnight on Friday and ends on Saturday morning, or that begins at or after 8:00 PM on Sunday and ends on Monday morning may be paid at the shift differential rate.
- Shifts shall receive an additional \$3.00 per hour.

OVERTIME:

- Hours in excess of 8 per day, Monday through Friday, or outside of the regular workday that are not shift work, and all hours on Saturdays, shall be paid at time and one-half the hourly rate. All hours on Sundays and holidays shall be paid at double the hourly rate.
- Four 10-hour days may be worked, Monday through Thursday, at straight time, with Friday used as a make-up day for a day lost to inclement weather. If Friday is not a make-up day, all hours on Friday shall be paid at time and one-half the hourly rate.

RECOGNIZED HOLIDAYS: New Year's Day, Presidents' Day, Memorial Day, July 4th, Labor Day, Presidential Election Day, Veterans' Day, Thanksgiving Day, Christmas Day. Sunday holidays observed the following Monday. Veterans Day may be substituted for the day after Thanksgiving. However, in the trading of Veterans Day for the day after Thanksgiving, if overtime is worked on Veterans Day, it shall be paid at double the hourly rate.

Hazardous Waste Work:

- where Level A, B, or C protection is required: + \$3.00/hr
- other Hazardous Waste site: + \$1.00/hr

Effective Dates:

	09/01/2018		03/01/2019	03/01/2020
Rate	Fringe	Total	Total	Total
40.00	30.28	70.28	73.03	75.53

CLASSIFICATIONS:

"D" Rate:

basic, landscape, asphalt, slurry seal, or railroad track laborer; utility meter installer; flagman; salamander tender; pitman; dumpman; rakers or tampers on cold patch work; wrappers or coaters of pipe; waterproofer; timberman; wagon drill or drill master helper; powder carrier; magazine tender; signal man; power buggy operator; tree cutter; operator of basic power tools

Effective Dates:

	09/01/2018		03/01/2019	03/01/2020
Rate	Fringe	Total	Total	Total
40.70	30.28	70.98	73.73	76.23

CLASSIFICATIONS:

"C" Rate:

pipe layer; laser man; conduit or duct line layer; operator of jack hammer, chipping hammer, pavement breaker, concrete cutter, asphalt cutter, sheet hammer, or walk-behind saw cutter; sandblaster; acetylene cutting or burning; wagon drill, directional drill, or hydraulic drill operator; drill master; core driller; traffic control coordinator; asphalt raker or lute man

HEAVY & GENERAL LABORERS - NORTH **Rates Expiration Date :**

Effective Dates:

09/01/2018			03/01/2019	03/01/2020
Rate	Fringe	Total	Total	Total
40.95	30.28	71.23	73.98	76.48

CLASSIFICATIONS:

"B" Rate:

concrete finisher; setter of brick or stone pavers; stone cutter; form setter; manhole, catch basin, or inlet builder; asphalt screedman; rammer; hardscaping; gunite nozzle man

Effective Dates:

09/01/2018			03/01/2019	03/01/2020
Rate	Fringe	Total	Total	Total
44.50	30.28	74.78	77.53	80.03

CLASSIFICATIONS:

"A" Rate:

blaster

Effective Dates:

09/01/2018			03/01/2019	03/01/2020
Rate	Fringe	Total	Total	Total
42.25	30.28	72.53	75.28	77.78

CLASSIFICATIONS:

"FOREMAN" Rate:

labor foreman, asphalt foreman, drill foreman, pipe foreman, grade foreman, finisher foreman, concrete foreman

Effective Dates:

09/01/2018			03/01/2019	03/01/2020
Rate	Fringe	Total	Total	Total
43.25	30.28	73.53	76.28	78.78

CLASSIFICATIONS:

"GENERAL FOREMAN" Rate

HEAVY & GENERAL LABORERS - SOUTH **Rates Expiration Date :**

THESE RATES APPLY IN THE FOLLOWING COUNTIES ONLY:

Atlantic, Burlington, Camden, Cape May, Cumberland, Gloucester, Mercer, Ocean, Salem

{For apprentice rates refer to "Laborer - Heavy & General" apprentice rates in any county rate package}

The regular workday consists of 8 hours, starting at 7:00 AM or 8:00 AM.

SHIFT DIFFERENTIALS:

- Shifts must start at 3:00 PM, 4:00 PM, 12:00 AM, or 1:00 AM, to be considered shift work, except when the project owner mandates special hours of work in the job specifications, in which case those hours may be considered shift work.
- When such hours are mandated by the project owner, a shift that begins before midnight on Friday and ends on Saturday morning, or that begins at or after 8:00 PM on Sunday and ends on Monday morning may be paid at the shift differential rate.
- Shifts shall receive an additional \$3.00 per hour.

OVERTIME:

- Hours in excess of 8 per day, Monday through Friday, or outside of the regular workday that are not shift work, and all hours on Saturdays, shall be paid at time and one-half the hourly rate. All hours on Sundays and holidays shall be paid at double the hourly rate.
- Four 10-hour days may be worked, Monday through Thursday, at straight time, with Friday used as a make-up day for a day lost to inclement weather. If Friday is not a make-up day, all hours on Friday shall be paid at time and one-half the hourly rate.

RECOGNIZED HOLIDAYS: New Year's Day, Presidents' Day, Memorial Day, July 4th, Labor Day, Presidential Election Day, Veterans' Day, Thanksgiving Day, Christmas Day. Sunday holidays observed the following Monday. Veterans Day may be substituted for the day after Thanksgiving. However, in the trading of Veterans Day for the day after Thanksgiving, if overtime is worked on Veterans Day, it shall be paid at double the hourly rate.

Hazardous Waste Work:

- where Level A, B, or C protection is required: + \$3.00/hr
- other Hazardous Waste site: + \$1.00/hr

Effective Dates:

	09/01/2018		03/01/2019	03/01/2020
Rate	Fringe	Total	Total	Total
40.00	30.28	70.28	73.03	75.53

CLASSIFICATIONS:

basic, landscape, or railroad track laborer; utility meter installer; flagman; salamander tender; pitman; dumpman; rakers or tampers on cold patch work; wrappers or coaters of pipe; waterproofers; tree cutter, timberman

Effective Dates:

	09/01/2018		03/01/2019	03/01/2020
Rate	Fringe	Total	Total	Total
40.00	30.28	70.28	73.03	75.53

CLASSIFICATIONS:

wagon drill or drill master helper; powder carrier; magazine tender; signal man

HEAVY & GENERAL LABORERS - SOUTH **Rates Expiration Date :**

Effective Dates:

	09/01/2018		03/01/2019	03/01/2020
Rate	Fringe	Total	Total	Total
40.70	30.28	70.98	73.73	76.23

CLASSIFICATIONS:

pipe layer; laser man; conduit or duct line layer; operator of jack hammer, chipping hammer, pavement breaker, concrete cutter, asphalt cutter, sheet hammer, or walk-behind saw cutter; sandblaster; acetylene cutting or burning

Effective Dates:

	09/01/2018		03/01/2019	03/01/2020
Rate	Fringe	Total	Total	Total
40.70	30.28	70.98	73.73	76.23

CLASSIFICATIONS:

wagon or directional drill operator; drill master

Effective Dates:

	09/01/2018		03/01/2019	03/01/2020
Rate	Fringe	Total	Total	Total
44.50	30.28	74.78	77.53	80.03

CLASSIFICATIONS:

blaster

Effective Dates:

	09/01/2018		03/01/2019	03/01/2020
Rate	Fringe	Total	Total	Total
42.25	30.28	72.53	75.28	77.78

CLASSIFICATIONS:

labor foreman, drill foreman, pipe foreman, grade foreman, finisher foreman, concrete foreman

Effective Dates:

	09/01/2018		03/01/2019	03/01/2020
Rate	Fringe	Total	Total	Total
43.25	30.28	73.53	76.28	78.78

CLASSIFICATIONS:

general foreman

TERRITORY
ENTIRE STATE

NEW JERSEY DEPARTMENT OF LABOR AND WORKFORCE DEVELOPMENT
PREVAILING WAGE RATE DETERMINATION

HEAVY & GENERAL LABORERS - SOUTH **Rates Expiration Date :**

Effective Dates:

09/01/2018			03/01/2019	03/01/2020
Rate	Fringe	Total	Total	Total
40.95	30.28	71.23	73.98	76.48

CLASSIFICATIONS:

concrete finisher; setter of brick or stone pavers; stone cutter; form setter; manhole, catch basin, or inlet builder; rammer; gunite nozzle man

PIPELINE - MAINLINE TRANSMISSION Rates Expiration Date :

These rates apply to the following: welding on Transportation Mainline pipe lines (cross-country pipe lines, or any segments thereof, transporting coal, gas, oil, water or other transportable materials, vapors or liquids, including portions of such pipe lines within private property boundaries up to the final metering station or connection - the point where a valve, consumer connection, or town border station divides mainline transmission lines or higher pressure lateral and branch lines from lower pressure distribution systems).

PER DIEM PAYMENT:

In addition to the total wage rate paid for each craft, the following per diem (per day) amounts must also be paid - Pipeline Journeyman: \$42.50; Pipeline Journeyman Welder: \$102.50; and Pipeline Helper: \$42.50. Note: in order to receive the per diem payment an employee must work a minimum of 8 hours in a 24 hour period.

NOTES:

- Journeymen employed as "stringer bead" welders and journeymen who are regularly employed as "hot-pass" welders shall receive \$1.00 per hour more than other journeymen.
- Welders running "stringer bead" or "hot-pass" on "cutouts" or "tie-ins" on a production basis shall be paid \$1.00 per hour above the journeymen rate.
- Whenever a welder helper is employed using a power buffer or power grinder immediately behind the stringer bead and/or hot-pass welders, and the pipe gang is set on a production basis, the helper shall be paid \$2.00 per hour above the helper rate.
- If back welding is performed inside a pipe under either or both of the following conditions, the welder engaged in the welding will receive \$3.00 per hour above the regular rate for the job only for the days on which such back welding is performed:
 - The employer elects, as a regular procedure, to back weld each line-up. This condition is not intended to apply to occasional back welding performed by the pipe gang to repair a bead, to rectify a "high-lo" condition or wall thickness, etc.
 - A welder is required to back weld a completed weld behind the firing line.
- If the welder helper is required to go inside the pipe for the purpose of brushing, buffing and grinding the weld, they shall receive a wage rate \$1.00 per hour above the regular helper rate for the days involved.
- Welders working on "hot work" shall be paid \$2.00 per hour above the regular rate for each day engaged in such work. "Hot work" is defined as work on lines in service where there is the danger of fire or explosion.

The regular workday shall be 8 hours, between 8:00 AM and 4:30 PM.

OVERTIME:

Hours in excess of 8 per day, and all hours on Sundays shall be paid at time and one-half the regular rate, inclusive of benefits. All hours on holidays shall be paid at double the regular rate, inclusive of benefits.

RECOGNIZED HOLIDAYS: New Year's Day, July 4th, Labor Day, Thanksgiving Day, and Christmas Day. Sunday holidays observed the following Monday.

Effective Dates:

06/08/2018

Rate	Fringe	Total
54.61	29.59	84.20

CLASSIFICATIONS:

Pipeline Journeyman Welder

TERRITORY
ENTIRE STATE

NEW JERSEY DEPARTMENT OF LABOR AND WORKFORCE DEVELOPMENT
PREVAILING WAGE RATE DETERMINATION

PIPELINE - MAINLINE TRANSMISSION Rates Expiration Date :

Effective Dates:

06/08/2018

Rate	Fringe	Total
54.61	29.59	84.20

CLASSIFICATIONS:

Pipeline Journeyman

Effective Dates:

06/08/2018

Rate	Fringe	Total
33.55	20.42	53.97

CLASSIFICATIONS:

Pipeline Helper

PIPELINE - GAS DISTRIBUTION **Rates Expiration Date :**

These rates apply to the following: welding on gas line distribution systems (that portion of the gas distribution system placed in streets, roads, subways, tunnels, viaducts, highways and easements which serves the users of gas).

SHIFT DIFFERENTIALS:

An "irregular" shift may start any time from 5:00 PM to 12:00 AM, Monday through Friday, and shall receive an additional 15% of the regular rate per hour, inclusive of benefits.

OVERTIME:

Hours in excess of forty per week, and all hours on Saturdays shall be paid at time and one-half the regular rate, inclusive of benefits. All hours on Sundays and holidays shall be paid at double the regular rate, inclusive of benefits.

RECOGNIZED HOLIDAYS: New Year's Day, Memorial Day, July 4th, Labor Day, Thanksgiving Day, and Christmas Day. Sunday holidays observed the following Monday.

Effective Dates:

11/01/2018			11/01/2019
Rate	Fringe	Total	Total
60.00	23.73	83.73	86.23

CLASSIFICATIONS:

Pipeline Journeyman Welder

Effective Dates:

11/01/2018			11/01/2019
Rate	Fringe	Total	Total
60.00	23.73	83.73	86.23

CLASSIFICATIONS:

Pipeline Journeyman

Effective Dates:

11/01/2018			11/01/2019
Rate	Fringe	Total	Total
38.46	17.54	56.00	57.67

CLASSIFICATIONS:

Pipeline Helper

ASPHALT LABORERS- NORTH **Rates Expiration Date :**

THESE RATES APPLY IN THE FOLLOWING COUNTIES ONLY:

Bergen, Essex, Hudson, Hunterdon, Middlesex, Monmouth, Morris, Passaic, Somerset, Sussex, Union, Warren

{For apprentice rates refer to "Laborer - Heavy & General" apprentice rates in any county rate package}

The regular workday consists of 8 hours, starting at 7:00 AM or 8:00 AM.

SHIFT DIFFERENTIALS:

- Shifts must start at 3:00 PM, 4:00 PM, 12:00 AM, or 1:00 AM, to be considered shift work, except when the project owner mandates special hours of work in the job specifications, in which case those hours may be considered shift work.
- When such hours are mandated by the project owner, a shift that begins before midnight on Friday and ends on Saturday morning, or that begins at or after 8:00 PM on Sunday and ends on Monday morning may be paid at the shift differential rate.
- Shifts shall receive an additional \$3.00 per hour.

OVERTIME:

- Hours in excess of 8 per day, Monday through Friday, or outside of the regular workday that are not shift work, and all hours on Saturdays, shall be paid at time and one-half the hourly rate. All hours on Sundays and holidays shall be paid at double the hourly rate.
- Four 10-hour days may be worked, Monday through Thursday, at straight time, with Friday used as a make-up day for a day lost to inclement weather. If Friday is not a make-up day, all hours on Friday shall be paid at time and one-half the hourly rate.

RECOGNIZED HOLIDAYS: New Year's Day, Presidents' Day, Memorial Day, July 4th, Labor Day, Presidential Election Day, Veterans' Day, Thanksgiving Day, Christmas Day. Sunday holidays observed the following Monday. Veterans Day may be substituted for the day after Thanksgiving. However, in the trading of Veterans Day for the day after Thanksgiving, if overtime is worked on Veterans Day, it shall be paid at double the hourly rate.

Hazardous Waste Work:

- where Level A, B, or C protection is required: + \$3.00/hr
- other Hazardous Waste site: + \$1.00/hr

Effective Dates:

	09/01/2018		03/01/2019	03/01/2020
Rate	Fringe	Total	Total	Total
42.25	30.28	72.53	75.28	77.78

CLASSIFICATIONS:

Asphalt Foreman

Effective Dates:

	09/01/2018		03/01/2019	03/01/2020
Rate	Fringe	Total	Total	Total
40.95	30.28	71.23	73.98	76.48

CLASSIFICATIONS:

Asphalt Screedman

Effective Dates:

	09/01/2018		03/01/2019	03/01/2020
Rate	Fringe	Total	Total	Total
40.70	30.28	70.98	73.73	76.23

CLASSIFICATIONS:

Asphalt Raker or Lute Man

TERRITORY
ENTIRE STATE

NEW JERSEY DEPARTMENT OF LABOR AND WORKFORCE DEVELOPMENT
PREVAILING WAGE RATE DETERMINATION

ASPHALT LABORERS- NORTH Rates Expiration Date :

Effective Dates:

09/01/2018			03/01/2019	03/01/2020
Rate	Fringe	Total	Total	Total
40.00	30.28	70.28	73.03	75.53

CLASSIFICATIONS:

Asphalt Laborer

ELECTRICIAN- UTILITY WORK (NORTH) **Rates Expiration Date :**

Electrician-Utility Work (North)

(For apprentice rates refer to Electrician-Utility Work (North) in any county rate package).

These rates apply to work contracted for by the following utility companies:

Public Service Electric & Gas Co. of NJ, GPU Energy, Borough of Madison Electric Department, Sussex Rural Electric Cooperative, Rockland Utilities, and Butler Municipal Electric Co.

These rates do not apply to work on substations or switching stations.

For Utility work contracted for by a utility company other than those listed above or those listed under "Electrician-Utility Work (South), see the "Outside Commercial Rates" for the county in which the jobsite is located.

* FOR OUTSIDE COMMERCIAL RATES PLEASE SEE COUNTY RATES

The regular workday is 8 hours, between 6:00 AM and 6:00 PM.

FOR EMERGENCY WORK ONLY: (emergency work is defined as work caused by storm, catastrophe, act of god, and circumstances beyond the control of the employer)-all hours of work shall be paid at double the hourly rate.

SHIFT DIFFERENTIALS:

Shift work must run for a minimum of 5 consecutive workdays.

2nd shift (between the hours of 4:30 PM and 1:00 AM): 8 hours of work + 17.3% of the regular rate, inclusive of benefits.

3rd shift (between the hours of 12:30 AM and 9:00 AM): 8 hours of work + 31.4% of the regular rate per hour, inclusive of benefits.

OVERTIME:

Hours in excess of 8 per day, or before or after the regular workday Monday through Friday, that is not shift work, and all hours on Saturday shall be paid at time and one-half the regular rate, inclusive of benefits. All hours on Sundays and holidays shall be paid at double the hourly rate, inclusive of benefits.

Four 10-hour days may worked, at straight time, between 7:00 AM and 6:30 PM, Monday through Thursday.

RECOGNIZED HOLIDAYS:

New Year's Day, Presidents' Day, Memorial Day, July 4th, Labor Day, Presidential Election Day, Veterans' Day, Thanksgiving Day and Christmas Day, or day on which they are legally observed.

Effective Dates:

	12/02/2018		12/01/2019	11/29/2020
Rate	Fringe	Total	Total	Total
55.13	36.93	92.06	94.45	96.84

CLASSIFICATIONS:

Chief Lineman

Effective Dates:

	12/02/2018		12/01/2019	11/29/2020
Rate	Fringe	Total	Total	Total
52.01	34.84	86.85	89.11	91.36

CLASSIFICATIONS:

Journeyman Lineman

ELECTRICIAN- UTILITY WORK (NORTH) **Rates Expiration Date :**

Effective Dates:

12/02/2018			12/01/2019	11/29/2020
Rate	Fringe	Total	Total	Total
52.01	34.84	86.85	89.11	91.36

CLASSIFICATIONS:

Special License Operator

Effective Dates:

12/02/2018			12/01/2019	11/29/2020
Rate	Fringe	Total	Total	Total
51.49	34.49	85.98	88.22	90.44

CLASSIFICATIONS:

Transit Man

Effective Dates:

12/02/2018			12/01/2019	11/29/2020
Rate	Fringe	Total	Total	Total
49.93	33.45	83.38	85.53	87.70

CLASSIFICATIONS:

Line Equipment Operator

Effective Dates:

12/02/2018			12/01/2019	11/29/2020
Rate	Fringe	Total	Total	Total
43.69	29.27	72.96	74.84	76.73

CLASSIFICATIONS:

Dynamite Man

Effective Dates:

12/02/2018			12/01/2019	11/29/2020
Rate	Fringe	Total	Total	Total
65.01	43.55	108.56	111.38	114.19

CLASSIFICATIONS:

General Foreman

Effective Dates:

12/02/2018			12/01/2019	11/29/2020
Rate	Fringe	Total	Total	Total
59.81	40.07	99.88	102.47	105.05

CLASSIFICATIONS:

Assistant General Foreman

ELECTRICIAN- UTILITY WORK (NORTH) **Rates Expiration Date :**

Effective Dates:

12/02/2018			12/01/2019	11/29/2020
Rate	Fringe	Total	Total	Total
58.25	39.02	97.27	99.79	102.32

CLASSIFICATIONS:

Line Foreman

Effective Dates:

12/02/2018			12/01/2019	11/29/2020
Rate	Fringe	Total	Total	Total
42.13	28.22	70.35	72.17	73.99

CLASSIFICATIONS:

Street Light Mechanical Leader

Effective Dates:

12/02/2018			12/01/2019	11/29/2020
Rate	Fringe	Total	Total	Total
40.05	26.83	66.88	68.62	70.34

CLASSIFICATIONS:

Groundman Winch Operator

Effective Dates:

12/02/2018			12/01/2019	11/29/2020
Rate	Fringe	Total	Total	Total
40.05	26.83	66.88	68.62	70.34

CLASSIFICATIONS:

Groundman Truck Operator

Effective Dates:

12/02/2018			12/01/2019	11/29/2020
Rate	Fringe	Total	Total	Total
39.53	26.48	66.01	67.71	69.43

CLASSIFICATIONS:

Street Light Mechanic

Effective Dates:

12/02/2018			12/01/2019	11/29/2020
Rate	Fringe	Total	Total	Total
39.53	26.48	66.01	67.71	69.43

CLASSIFICATIONS:

Line Equipment Mechanic

ELECTRICIAN- UTILITY WORK (NORTH) **Rates Expiration Date :**

Effective Dates:

12/02/2018			12/01/2019	11/29/2020
Rate	Fringe	Total	Total	Total
33.81	22.65	56.46	57.91	59.38

CLASSIFICATIONS:

Groundman 2nd Year

Effective Dates:

12/02/2018			12/01/2019	11/29/2020
Rate	Fringe	Total	Total	Total
31.21	20.91	52.12	53.47	54.80

CLASSIFICATIONS:

Groundman 1st Year

Effective Dates:

12/02/2018			12/01/2019	11/29/2020
Rate	Fringe	Total	Total	Total
51.49	34.49	85.98	88.22	90.44

CLASSIFICATIONS:

Line Equipment Foreman

ELECTRICIAN- UTILITY WORK (SOUTH) **Rates Expiration Date :**

Electrician-Utility Work (South)

(For apprentice rates refer to Electrician-Utility Work (South) in any county rate package).

These rates apply to work contracted for by the following utility company:

Atlantic City Electric.

These rates do not apply to work on substations or switching stations.

For utility work contracted for by a utility company other than the one listed above or those listed under "Electrician-Utility Work (North), see the "Outside Commercial Rates" for the county in which the jobsite is located.

* FOR OUTSIDE COMMERCIAL RATES PLEASE SEE COUNTY RATES

The regular workday is 8 hours, between 7:00 AM and 4:30 PM.

FOR EMERGENCY WORK ONLY: (emergency work is defined as work caused by storm, catastrophe, act of god, and circumstances beyond the control of the employer)- all hours of work shall be paid at double the hourly rate.

SHIFT DIFFERENTIALS:

Shift work must run for a minimum of 5 consecutive workdays.

When two (2) or three (3) shifts are worked the following shall apply:

1st shift (between the hours of 8:00 AM and 4:30 PM)

2nd shift (between the hours of 4:30 PM and 12:30 AM): 8 hours of work + 10% of the regular rate of pay for 7.5 hours worked.

3rd shift (between the hours of 12:30 AM and 8:00 AM): 8 hours of work + 15% of the regular rate of pay for 7 hours worked.

OVERTIME:

Hours in excess of 8 per day, or before or after the regular workday Monday through Friday, that is not shift work, and all hours on Saturday shall be paid at time and one-half the regular rate. All hours on Sundays and Holidays shall be paid double the hourly rate.

Four 10-hour days may be worked, at straight time, between 6:00 AM and 6:00 PM, Monday through Thursday with Friday used as a make-up day.

RECOGNIZED HOLIDAYS:

New Year's Day, Memorial Day, July 4th, Labor Day, Veterans' Day, Thanksgiving Day and Christmas Day or on days celebrated.

WORKING RULES:

There shall be a Foreman in charge of each work crew. No crews are to exceed twelve (12) men, including Foremen.

There shall be a General Foreman designated for transmission work when three (3) or more crews are on the same job and for distribution work where there are more than twenty (20) employees on site.

A small job crew shall consist of five (5) or less employees, one (1) of the Journeyman Linemen in the crew shall be designated as a Small Job Foreman.

Work performed from ladders and/or mechanical lift equipment shall be the work of Linemen and/or Apprentices.

On new construction, fitting and framing poles, towers or structures may be done by Journeymen and/or Apprentices. Groundmen may assist, but may not perform any work which would be performed by Linemen if assembled in the air.

There shall be a Journeyman Lineman in each pole setting, erection, grounding, wire and cable-pulling crew of more than three (3) men.

Effective Dates:

12/02/2018

Rate	Fringe	Total
60.86	48.05	108.91

CLASSIFICATIONS:

General Foreman

ELECTRICIAN- UTILITY WORK (SOUTH) Rates Expiration Date :

Effective Dates:

12/02/2018

Rate	Fringe	Total
54.21	44.12	98.33

CLASSIFICATIONS:

Foreman

Effective Dates:

12/02/2018

Rate	Fringe	Total
51.35	42.44	93.79

CLASSIFICATIONS:

Small Job Foreman

Effective Dates:

12/02/2018

Rate	Fringe	Total
47.55	40.18	87.73

CLASSIFICATIONS:

Heavy Equipment Operator

Effective Dates:

12/02/2018

Rate	Fringe	Total
47.55	40.18	87.73

CLASSIFICATIONS:

Cable Splicer

Effective Dates:

12/02/2018

Rate	Fringe	Total
47.55	40.18	87.73

CLASSIFICATIONS:

Journeyman Lineman

Effective Dates:

12/02/2018

Rate	Fringe	Total
47.55	40.18	87.73

CLASSIFICATIONS:

Journeyman Welder

ELECTRICIAN- UTILITY WORK (SOUTH) Rates Expiration Date :

Effective Dates:

12/02/2018

Rate	Fringe	Total
47.55	40.18	87.73

CLASSIFICATIONS:

Journeyman Painter

Effective Dates:

12/02/2018

Rate	Fringe	Total
38.04	34.55	72.59

CLASSIFICATIONS:

Light Equipment Operator

Effective Dates:

12/02/2018

Rate	Fringe	Total
33.29	31.73	65.02

CLASSIFICATIONS:

Groundman Truck Driver

Effective Dates:

12/02/2018

Rate	Fringe	Total
30.91	30.31	61.22

CLASSIFICATIONS:

Groundman 3rd Year

Effective Dates:

12/02/2018

Rate	Fringe	Total
28.53	28.91	57.44

CLASSIFICATIONS:

Groundman 2nd Year

Effective Dates:

12/02/2018

Rate	Fringe	Total
26.15	27.51	53.66

CLASSIFICATIONS:

Groundman 1st Year

TERRITORY
ENTIRE STATE

NEW JERSEY DEPARTMENT OF LABOR AND WORKFORCE DEVELOPMENT
PREVAILING WAGE RATE DETERMINATION

ELECTRICIAN- UTILITY WORK (SOUTH) Rates Expiration Date :

Effective Dates:

12/02/2018

Rate	Fringe	Total
20.92	24.41	45.33

CLASSIFICATIONS:

Flagman

HEAVY & GENERAL LABORERS- NEW TRANS HUDSON TUNNELS Rates Expiration Date :

****THESE RATES APPLY TO CONSTRUCTION ON NEW TRANS HUDSON TUNNELS ONLY****

{For apprentice rates refer to "Laborer - Heavy & General" apprentice rates in any county rate package}

The regular workday consists of 8 hours, starting at 7:00 AM or 8:00 AM.

SHIFT DIFFERENTIALS:

- Shifts must start at 3:00 PM, 4:00 PM, 12:00 AM, or 1:00 AM, to be considered shift work, except when the project owner mandates special hours of work in the job specifications, in which case those hours may be considered shift work.
- When such hours are mandated by the project owner, a shift that begins before midnight on Friday and ends on Saturday morning, or that begins at or after 8:00 PM on Sunday and ends on Monday morning may be paid at the shift differential rate.
- Shifts shall receive an additional \$3.00 per hour.

OVERTIME:

- Hours in excess of 8 per day, Monday through Friday, or outside of the regular workday that are not shift work, and all hours on Saturdays, shall be paid at time and one-half the hourly rate. All hours on Sundays and holidays shall be paid at double the hourly rate.
- Four 10-hour days may be worked, Monday through Thursday, at straight time, with Friday used as a make-up day for a day lost to inclement weather. If Friday is not a make-up day, all hours on Friday shall be paid at time and one-half the hourly rate.

RECOGNIZED HOLIDAYS: New Year's Day, Presidents' Day, Memorial Day, July 4th, Labor Day, Presidential Election Day, Veterans' Day, Thanksgiving Day, Christmas Day. Sunday holidays observed the following Monday. Veterans Day may be substituted for the day after Thanksgiving. However, in the trading of Veterans Day for the day after Thanksgiving, if overtime is worked on Veterans Day, it shall be paid at double the hourly rate.

Hazardous Waste Work:

- where Level A, B, or C protection is required: + \$3.00/hr
- other Hazardous Waste site: + \$1.00/hr

Effective Dates:

	09/01/2018		03/01/2019	03/01/2020
Rate	Fringe	Total	Total	Total
64.13	30.28	94.41	97.91	101.16

CLASSIFICATIONS:

Walking Boss & Superintendent

Effective Dates:

	09/01/2018		03/01/2019	03/01/2020
Rate	Fringe	Total	Total	Total
63.68	30.28	93.96	97.46	100.71

CLASSIFICATIONS:

Heading Foreman, Shaft Foreman, Rod Foreman, Electrical Foreman, Rigging Foreman

HEAVY & GENERAL LABORERS- NEW TRANS HUDSON TUNNELS **Rates Expiration Date :**

Effective Dates:

09/01/2018			03/01/2019	03/01/2020
Rate	Fringe	Total	Total	Total
62.93	30.28	93.21	96.71	99.96

CLASSIFICATIONS:

Iron Foreman, Caulking Foreman, Form Foreman, Cement Finishing Foreman, Concrete Foreman, Track Foreman, Clean-up Foreman, Grout Foreman

Effective Dates:

09/01/2018			03/01/2019	03/01/2020
Rate	Fringe	Total	Total	Total
66.68	30.28	96.96	100.46	103.71

CLASSIFICATIONS:

Blaster

Effective Dates:

09/01/2018			03/01/2019	03/01/2020
Rate	Fringe	Total	Total	Total
62.10	30.28	92.38	95.88	99.13

CLASSIFICATIONS:

Top Labor Foreman

Effective Dates:

09/01/2018			03/01/2019	03/01/2020
Rate	Fringe	Total	Total	Total
61.58	30.28	91.86	95.36	98.61

CLASSIFICATIONS:

Skilled Men (including Caulker, Powder Carrier, all other skilled men)

Skilled Men (including Miner, Drill Runner, Iron Man, Conveyor Man, Maintenance Man, Safety Miner, Rigger, Block Layer, Cement Finisher, Rod Man)

Effective Dates:

09/01/2018			03/01/2019	03/01/2020
Rate	Fringe	Total	Total	Total
61.35	30.28	91.63	95.13	98.38

CLASSIFICATIONS:

Semi-Skilled Men (including Bell or Signal Man top or bottom, Form Worker & Mover, Concrete Worker, Shaft Man, Tunnel Laborer, Caulker's Helper, all other semi-skilled)

Semi-Skilled Men (including Miner's Helper, Chuck Tender, Track Man, Nipper, Brake Man, Derail Man, Cable Man, Hose Man, Gravel Man, Form Man)

TERRITORY
ENTIRE STATE

NEW JERSEY DEPARTMENT OF LABOR AND WORKFORCE DEVELOPMENT
PREVAILING WAGE RATE DETERMINATION

HEAVY & GENERAL LABORERS- NEW TRANS HUDSON TUNNELS Rates Expiration Date :

Effective Dates:

09/01/2018			03/01/2019	03/01/2020
Rate	Fringe	Total	Total	Total
60.75	30.28	91.03	94.53	97.78

CLASSIFICATIONS:

All others (including Powder Watchman, Change House Attendant, Top Laborer, Job Steward)

TECHNICAL SPECIFICATIONS

CONDITIONS SPECIFIC TO THIS PROJECT

The 2019 County Aid Resurfacing Project consists of the resurfacing of 23.89 miles of roadway within Union County. The specific roads are as listed below:

- Plainfield Avenue from Springfield Avenue to Valley Road
- Madison Hill Road from Raritan Road to Kanski Court
- Rahway Avenue from South Broad Street to Cherry Street
- Terrill Road from Lagrande Avenue to Raritan Road
- Kenilworth Boulevard from Springfield Avenue to the Garden State Parkway
- Deer Path/Tanager Way from Glenside Avenue to W.R. Tracy Drive
- New Providence Road from US Route 22 to Mountain Avenue
- Elizabeth Avenue from Grand Avenue to Stiles Street
- Lamberts Mill Road from West Broad Street to Rahway Avenue
- South Springfield Avenue/Springfield Avenue from Mountain Avenue to Springfield Avenue
- Mountain Avenue (Summit) from Ashland Avenue to Morris Avenue
- Constantine Place/Springfield Avenue from Passaic Avenue to Morris Avenue
- Salem Road from Galloping Hill Road to Morris Avenue
- Park Avenue from US Route 22 to Portland Avenue
- Bonnie Burn Road from Valley Road to New Providence Road
- Mountain Avenue (Westfield) from New Providence Road to East Broad Street

The work will include, but will not be limited to, the milling and resurfacing of each roadway and the following associated work:

- Pavement repair prior to resurfacing
- Construction of accessible curb ramps
- Upgrade of stormwater drainage inlets
- Replacement and/or resetting of manhole castings
- Bridge deck repair and sawcutting of grooved surface
- Replacement or upgrade of damaged traffic signal loop detectors
- Upgrade or installation of street name signs
- Replacement of striping and pavement markings

Work along the roadside, including curb ramp, inlet and signage will be performed during the day. The remaining work, including milling, manhole work and paving will be performed at night unless directed otherwise by the County.

Milling, manhole work, and paving will be performed during the day on the following roads:

- Madison Hill Road from Raritan Road to Kanski Court (If work is being done during July and August)

Accessible curb ramps and existing non-compliant curb ramps will be constructed and/or reconstructed in compliance with ADA and PROWAG standards as needed. Granite block curb will be replaced to the extent practical, but concrete curb will be constructed along the part of the curb ramp that is flush with the roadway pavement. The pavement along the curb ramps will be reconstructed in accordance with Union

County standards prior to milling and paving. A detectable warning surface will be installed on all newly constructed and non-compliant existing curb ramps.

In compliance with NJDEP stormwater management regulations, Type B and D inlet curb pieces will be upgraded as needed to ensure the curb openings meet standards. All stream flow and concave grates and those with square openings will be replaced with bicycle-safe grates.

The pavement resurfacing will include milling to an average depth of two inches and resurfacing with hot-mix asphalt (HMA) 9.5M64 surface course of the same thickness. The 9.5M64 mix will also be used as a leveling course where necessary. Isolated base pavement repair prior to resurfacing will be performed as determined necessary by the County or our inspectors after milling. The County's standard pavement section will be used for base repair and curb restoration, including an HMA 19M64 base course six inches in thickness and a dense-graded aggregate base course four inches in thickness.

Worn manhole castings will be replaced as needed and manhole castings that do not correspond to the final roadway surface elevation will be reset using concrete in accordance with Union County standards.

Membrane waterproofing may be applied to selected concrete bridge decks. Crack sealing and deck repair will be performed as needed prior to the overlay operations. Any existing "Black Beauty" material will be removed from bridge decks that are to remain exposed. Grooves will be sawcut into exposed bridge decks in accordance with NJDOT standards.

Traffic signal loop detectors impacted by the project will be upgraded to video detection systems if feasible or replaced in kind as needed.

Street name signs will be installed or replaced at each intersection to upgrade the signs to meet Union County standards. Municipal standards meeting the County's approval will be used for street name signs in certain municipalities, such as the City of Summit.

Upon completion of the resurfacing operations, thermoplastic traffic markings will be installed along with plowable raised pavement markers.

Prior to construction, the contractor will perform a walk-through with the Engineer to confirm and verify project pavement limits, and location of miscellaneous pavement and curb repairs, ADA ramps, striping and other proposed improvements. Roadway, curb and drainage repair areas including the resetting of castings shall be performed prior to the placement of final HMA overlay. Milled areas adjacent to manholes and inlets within the roadway travel way shall provide a ramped HMA treatment to the satisfaction of the engineer to improve ride-ability to motorist to the greatest extent practical. Milled areas shall not remain exposed for more than 48 hours unless approved by the engineer.

All project roadways shall be closed to traffic throughout the milling and resurfacing operations unless otherwise directed by the engineer. All milling and resurfacing operations and other activities that require closure of travel through lanes will be performed during nighttime operations within the stipulated working hours.

Road closures for County roadways will be allowed between 9:00 PM and 6:00 AM. Road closure limitations for any NJDOT roadways will be conditional upon any applicable NJDOT permit restrictions.

Work that does not impact the travel way such as inlet, curb and sidewalk work shall be performed during daytime hours unless directed by the Engineer. Daytime work hours are from 7:00 a.m. to 4:00 p.m., Monday through Friday, excluding holidays.

Work within any portion of NJDOT Right-Of-Way (R.O.W.) including off-ramps closures, will be permitted between 9:00 AM and 3:00 PM, Monday through Friday. Additionally, any lane closures (within the NJDOT right of way) resulting from adjacent work, and or maneuvering space for construction equipment, shall be restricted to the above mentioned times. For nighttime closures of NJDOT roadways, NJDOT restricts the hours of operation between 10:00 PM and 6:00 AM. The Contractor is made aware of the different time restrictions for County and NJDOT roadways. The Contractor shall review any applicable NJDOT permits for further restrictions. These times indicate the road closure & opening times, respectively. Therefore, the contractor shall have all equipment and materials out of the NJDOT right of way and terminate all construction operations at the appropriate time (with adequate time for cleanup, material cooling, drying, curing, etc.), in order for the roads to be opened to traffic by the specified time. The County of Union will secure all NJDOT permits, where necessary, prior to construction. Other items to be installed including accessible curb ramps, street name signs, pavement reflectors, loop detectors and curb ramp delineation, shall be performed while traffic is maintained.

Note a closed road shall be open to traffic prior to initiating work requiring full closure on another road that is part of its detour route.

No construction equipment & material shall be stored within the County right-of-way. Resurfacing operations shall be terminated at the appropriate time (with adequate time for cleanup, material cooling, drying, curing, etc.), in order for the roads to be opened to traffic by the conclusion of the stipulated working hours. No work will be permitted on Saturdays, Sundays or Union County holidays.

Approximately 23.89 miles of County roads will be improved under this Program as follows:

Municipality	Street	From	To	Length (Miles)
Berkeley Heights	Plainfield Avenue	Springfield Avenue	Valley Road	2.66
Clark	Madison Hill Road	Raritan Road	Kanski Court	1.24
Elizabeth	Rahway Avenue	South Broad Street	Cherry Street	0.22
Fanwood	Terrill Road	Lagrande Avenue	Raritan Road	1.78
Kenilworth	Kenilworth Boulevard	Springfield Avenue	Garden State Parkway	2.47
Mountainside	Deer Path/Tanager Way	Glenside Avenue	W.R. Tracy Drive	0.91
Mountainside	New Providence Road	US Route 22	Mountain Avenue	0.49
Rahway/Linden	Elizabeth Avenue	Grand Avenue	Stiles Street	1.30
Scotch Plains	Park Avenue	US Route 22	Portland Avenue	0.76
Scotch Plains/Westfield	Lamberts Mill Road	West Broad Street	Rahway Avenue	2.46
Springfield/Cranford	South Springfield Avenue/Springfield Avenue	Mountain Avenue	Springfield Avenue	3.00
Summit	Mountain Avenue	Ashland Avenue	Morris Avenue	1.25
Summit	Constantine Place/Springfield Avenue	Passaic Avenue	Morris Avenue	1.70
Union	Salem Road	Galloping Hill Road	Morris Avenue	1.55
Watchung	Bonnie Burn Road	Valley Road	New Providence Road	1.01
Westfield	Mountain Avenue	New Providence Road	East Broad Street	1.09
			Total Mileage	23.89

A map showing the areas and extent of work are found on the cover sheet of the plan set.

Deviations from the standard curb-to-curb milling & resurfacing will be identified in field by the Engineer prior to construction.

The item described as: Dense Graded Aggregate Base Course, Variable thickness, shall be used on unpaved shoulder areas adjacent to the edge of pavement where drop-offs greater than 1.5 inches exist or will be created. Specific locations will be field verified by the Engineer prior to construction.

Accessible curb ramps shall be constructed prior to commencement of the milling and resurfacing operations. All curb ramps shall be constructed in accordance with the details shown herein. **Adjacent along newly constructed curb and or sidewalk shall be restored to the satisfaction of the Engineer, and in accordance with these Specifications, at no cost to the County of Union. The construction details identify the restoration requirements. All materials, labor and costs associated with this restoration including sawcutting, excavation, dense graded aggregate base course and hot mix asphalt base course, shall be the sole responsibility of the contractor.** Detectable warning surfaces shall be installed at all newly constructed ramps.

Resetting inlets and manholes to finished grade elevations is part of this contract. Castings, grates, curb pieces and covers that are broken shall be replaced as part of this contract at direction of the engineer as shown on the plans or as directed. In the areas where existing curb type inlets do not have adjacent curbing, new concrete curbing will be constructed on either side of said inlet.

All striping and pavement markings shall be replaced prior to the road being opened to traffic. Should this not be possible due to material and or manufacturer's specifications, temporary striping shall be installed in the interim, prior to the road being opened to traffic. Additionally, any and all pre-marking for permanent markings shall be completed prior to the close of each resurfacing operation day & prior to the road being opened to traffic. Permanent striping & markings shall then be installed within 24 hours of the roadway being resurfaced (and or originally opened to traffic). Temporary striping shall also be applied to all milled surfaces prior to the road being open to traffic. Separate payment will not be made for any temporary striping/markings. The costs thereof shall be included in the various pay items of the overall contract bid.

At the pre-construction meeting, the County shall provide the Contractor with the appropriate electrical and striping plans for the various signalized intersections within the project limits. ***In the event that the County does not have available striping plans for these areas, it will be the Contractor's responsibility to perform any & all field inventory, to confirm locations prior to milling operations.*** The Contractor will be responsible for **notifying Ralph Lewis, Assistant Regional Electrical Supervisor, NJDOT Region North** for all State Signalized Intersections. He can be reached at 973-648-2781.

Prior to the start of work, the Contractor shall go over the limits of all work with the Engineer or duly appointed representative.

Detours, work zone traffic control and all Maintenance and Protection of Traffic for full road closures will be planned, implemented and maintained by the County of Union. However, the Contractor shall be responsible for the Maintenance & Protection of Traffic for any construction operation performed at any time other than when the road is fully closed to traffic. These operations include the construction of curb & sidewalk; restoration associated with the various pay items; striping & pavement markings; the various raised pavement markings. Any loop detector operations not performed during the various operations where the road in question is fully closed, will also require the Contractor to perform any associated maintenance & protection of traffic. The County will perform construction inspection and materials testing.

In regards to the highway-rail at-grade crossing of New Jersey Transit Rail Operations Gladstone Branch with Plainfield Avenue in the Township of Berkeley Height, the contractor is responsible for the following items:

- Eradicate existing railroad advance warning pavement marking for the northbound approach.
- Install new railroad advance warning pavement markings for the northbound approach according to MUTCD standards.
- Install new railroad advance warning pavement marking on the southbound approach. Locate the railroad advance-warning pavement marking north of the intersection of Sherman Avenue and Plainfield Avenue. The existing railroad advance-warning pavement marking shall remain.

- Eradicate pedestrian crosswalk from northern corner of Plainfield Avenue/Park Avenue to concrete sidewalk near at-grade crossing.
- Install new pedestrian crosswalk from southern corner of Plainfield Avenue/Park Avenue to new location approximately eighty (80) feet from the at-grade crossing.
- Township of Berkeley Heights anticipates sidewalk conditions for the new park in the southeast quadrant to be ready to accept the relocation of the pedestrian crosswalk.
- Pedestrian crossing sign location for new crosswalk shall not obstruct the view of the railroad traffic control devices.
- Trim tree branches along Plainfield Avenue to maintain a clear view for vehicles approaching the active railroad traffic control devices.
- Maintain railroad advance warning signs (W10-1), railroad advance warning pavement markings and stop bars.

The required time of completion for this project is 180 calendar days from the Notice to Proceed.

In addition to the standard resurfacing operations performed along each road (milling, resurfacing, striping & markings, raised pavement markings & street name signage), other items of miscellaneous work may also be warranted and will be described elsewhere in these specifications and the various construction details found in the contract plans. These items include: accessible curb ramps, loop detectors, miscellaneous inlet & manhole improvements, sidewalk, bridge deck repairs and installation of waterproof membranes and detectable warning surfaces.

Due to the size of this Program, punch list items will invariably arise. To minimize disruption to its citizens, the County shall require all punch list items brought to the contractor's attention to be rectified within seven (7) calendar days from receipt of said items. If said punch list items are not resolved to the satisfaction of the Engineer, within the specified time, liquidated damages, as specified in Section 43 of the General Specifications ('G' sheets of this specification) shall be pursued, commencing on the eighth calendar day.

The County retains the right to delete or substitute roads to be milled and paved under this contract. The County also retains the right to increase or decrease any and all quantities up to 25 percent of those estimated, at the unit prices bid.

Certified payroll records shall be produced and submitted on a bi-weekly basis to the County for all personnel involved with this project. The County shall withhold any and all payments until the certified payroll records are received.

Utility companies shall reset their valves, meters and manholes prior to construction. The Contractor shall make all necessary arrangements with the respective utility companies, to confirm that the appropriate number of each type of valve sleeves, covers, etc., are on-site. All work concerning these resets shall be in accordance with Sections: 105 & 650 as amended herein; except that this item will not be measured, and any/all payment associated with it shall be made part of the overall price bid for the project. No separate payment will be made for the resetting of utility valve boxes.

UNDER NO CIRCUMSTANCES WILL THE CONTRACTOR BE PERMITTED TO COMMENCE WITH THE RESURFACING OPERATIONS UNTIL ALL UTILITY VALVES HAVE BEEN RESET.

All roads under this contract requiring milling will be milled to a depth of two (2) inches. "To be constructed boxes" on the contract plans identify the estimated amount of material for each road. In cases where the road must be re-profiled, the locations will be pointed out to the contractor, who shall make the necessary adjustments to the milling machine to obtain said changes.

The contractor's attention is directed to the following signalized intersections, although the contractor shall be responsible for his/her own recognizance and site visits and this list shall not be considered comprehensive.

Municipality	Street	Signalized intersections
Berkley Heights	Plainfield Avenue	Springfield Avenue, Mountain Avenue, Drift Road, Valley Road
Clark	Madison Hill Road	Raritan Road
Elizabeth	Rahway Avenue	Cherry Street, South Broad Street
Fanwood	Terrill Road	Lagrande Avenue, Cooper Road
Kenilworth	Kenilworth Boulevard	Springfield Avenue, North 8 th Street, Coolidge Drive, 21 st Street, Michigan Avenue, Market Street, Garden State Parkway
Mountainside	New Providence Road	US Route 22, Mountain Avenue
Rahway/Linden	Elizabeth Avenue	West Scott Avenue, Stiles Street
Scotch Plains	Park Avenue	New Providence Road, Mountain Avenue, Front Street, Westfield Avenue
Springfield/Cranford	South Springfield Avenue/Springfield Avenue	Mountain Avenue, Shunpike Road, Milltown Road, Hillside Avenue, Park Place, Cardinal Drive, Mill Lane, East Broad Street
Summit	Mountain Avenue	Morris Avenue
Summit	Constantine Place/Springfield Avenue	Old Springfield Avenue/Passaic Avenue, New England Avenue, Morris Avenue
Union	Salem Road	Galloping Hill Road, Morris Avenue
Watchung	Bonnie Burn Road	Valley Road, New Providence Road
Westfield	Mountain Avenue	New Providence Road, East Broad Street

Other structures exist along the roadways, including bridges, culverts, storm drainage facilities, sanitary sewers and utilities. It will be the sole responsibility of the Contractor to investigate & use due care when operating in their vicinity.

SPECIAL PROVISIONS

AUTHORIZATION OF CONTRACT

The Contract is authorized by the provisions of Title 40 of the New Jersey Statutes and their enacting regulations.

SPECIFICATIONS TO BE USED

The bound version of the 2007 Standard Specifications for Road and Bridge Construction of the New Jersey Department of Transportation as amended herein will govern the construction of this Project and the execution of the Contract.

General wage determinations issued under Davis-Bacon and related acts, published by US Department of Labor, may be obtained from the Davis-Bacon web site at <http://www.access.gpo.gov/davisbacon/nj.html> under the appropriate county; select the construction type.

Pay the prevailing wage rates determined by the United States Secretary of Labor and the New Jersey Department of Labor. If the prevailing wage rate prescribed for any craft by the United States Secretary of Labor is not the same as the prevailing wage rate prescribed for that craft by the New Jersey Department of Labor, pay the higher rate.

State wage rates may be obtained from the New Jersey Department of Labor & Workforce Development (Telephone: 609-292-2259) or by accessing the Department of Labor & Workforce Development's web site at http://lwd.dol.state.nj.us/labor/wagehour/wagehour_index.html The State wage rates in effect at the time of award are part of this Contract, pursuant to Chapter 150, Laws of 1963 (NJSA 34:11-56.25, et seq.).

If an employee of the Contractor or subcontractor has been paid a rate of wages less than the prevailing wage, the Department may suspend the Work, and declare the Contractor in default.

State wage rates may be obtained from the New Jersey Department of Labor & Workforce Development (Telephone: 609-292-2259) or by accessing the Department of Labor & Workforce Development's web site at http://lwd.dol.state.nj.us/labor/wagehour/wagehour_index.html The State wage rates in effect at the time of award are part of this Contract, pursuant to Chapter 150, Laws of 1963 (N.J.S.A. 34:11-56.25 et seq.).

If an employee of the Contractor or subcontractor has been paid a rate of wages less than the prevailing wage, the Department may suspend the Work, and declare the Contractor in default.

GENERAL

All awards shall be made subject to the approval of the New Jersey Department of Transportation. No construction shall start before approval of said award by the New Jersey Department of Transportation. Prior to the start of construction the contractor must submit a Material Questionnaire (SA-11) listing all sources of materials. Any materials used on the project from a non-approved New Jersey Department of Transportation source will be considered non-participating. The contractor is also notified that the District Office, Division of Local Aid and Economic Development must be notified of the construction commencement date at least five (5) calendar days prior to the start of construction.

Award of contract and subletting will not be permitted to, materials will not be permitted from, and use of equipment will not be permitted that is owned and/or operated by, firms and individuals included in the report of suspensions, debarments and disqualifications of firms and individuals as maintained by the Department of the Treasury, General Services Administration, CN-039, Trenton NJ 08625 (609-633-3990).

Payment for a pay item in the proposal includes all the compensation that will be made for the work of that item as described in the contract documents unless the "basis of payment" clause provides that certain work essential to that item will be paid for under another pay item.

Whenever any section, subsection, subpart or subheading is amended by such terms as changed to, deleted or added it is construed to mean that it amends that section, subsection, subpart or subheading of the 2007 Standard Specifications unless otherwise noted.

Whenever a reference to page number is made, unless otherwise noted, it refers to the bound version of the *New Jersey Department of Transportation 2007 Standard Specifications for Road and Bridge Construction*, as amended herein.

Henceforth in this supplementary specification whenever reference to the State, Commissioner, Department, Engineer or Inspector is made, it is construed to mean the UNION COUNTY ENGINEER.

Whenever reference to Title 27 is made, it is construed to mean Title 40.

Materials or assemblies as specified will be accepted on the basis of certificates of compliance stating that such materials or assemblies fully comply with the requirements of the contract.

Materials or assemblies used on the basis of certificates of compliance may be sampled and tested at any time and if found not to be in conformity with the contract requirements, will be subject to rejection whether in place or not. The Contractor shall require the manufacturer or supplier to furnish three copies of certificates of compliance with each delivery of materials, components and manufactured items that are acceptable by certification. Two (2) copies shall be furnished to the Owner, one (1) copy of which shall be sent to the NJDOT District Office, Bureau of Local Government Services through the Owner, and the Contractor shall retain one copy.

Certificates of compliance shall contain the following information:

1. Project and location to which the material is consigned.
2. Name of the Contractor to which the material is supplied.
3. Kind of material supplied.
4. Quantity of material represented by the certificate.

5. Means of identifying the consignment, such as label marking, seal number, etc.
6. Date and method of shipment.
7. Statement that the material has been tested and found in conformity with the pertinent contract requirements stated in the certificate.
8. Signature of a person having legal authority to bind the supplier.
9. Signature attested to by a Notary Public or other properly authorized person.

Payments relative to materials specified, shall be accepted on the basis of certificates of compliance shall not be made until the Engineer has in his possession an acceptable certificate of compliance.

FOREIGN MATERIALS

The attention of the Contractor is directed to all existing federal and state statutes and regulations that prohibit on any public work the use, by the Contractor or subcontractor, of materials produced or manufactured outside the United States of America. Exceptions to this prohibition, upon the findings of the Engineer, are allowed only where its enforcement would be inconsistent with the public interest or where the material is not produced or manufactured in the United States in sufficient quantities and of a sufficient quality.

If the Engineer finds that in the performance of the contract there has been a failure to comply with the provisions relative to foreign materials, he shall make public his findings and no other contract for the construction of any public work by this contracting agent shall be awarded to such Contractor, or to any partnership, association or corporation with which such Contractor is associated or affiliated, within a period of three years after such finding is made public.

Where the use of foreign material is allowed, such material shall be furnished in accordance with the following requirements:

1. Materials manufactured or produced outside the United States shall be delivered to a location, approved by the Engineer, where they shall be retained until examination can be completed.
2. The Contractor shall arrange, at his expense, any testing which the Engineer feel necessary to ascertain the acceptability of the material.
3. A certificate of compliance shall accompany each lot of foreign material. In addition, certified mill tests reports shall be attached to the certificate of compliance for those materials for which mill test reports are required and shall clearly identify the lot to which they apply. Certificates of compliance shall contain the following information:
 - A. Project to which the material is consigned.
 - B. Name of the Contractor to which the material is supplied.
 - C. Kind of material supplied.
 - D. Quantity of material represented by the certificate.
 - E. Means of identifying the consignment, such as label marking, seal number, etc.
 - F. Date and method of shipment.
 - G. Statement that the material has been tested and found in conformity with the pertinent contract requirements stated in the certificate.
 - H. Signature of a person having legal authority to bind the supplier.
 - I. Signature attested to by a notary public or other properly authorized person.

The following Sections of the Standard Specifications are deleted:

SECTION 102 - BIDDING REQUIREMENTS AND CONDITIONS
SECTION 103 - AWARD AND EXECUTION OF CONTRACT

The above Sections of the Standard Specifications are changed to the requirements of the County of Union in the General Specifications herein.

The below Sections of the Standard Specifications have been changed to the requirements of the County of Union as stipulated herein, in the event of conflicts between the below sections and those of Union County, Union County stipulations shall govern.

SECTION 104 - SCOPE OF WORK
SECTION 109 - MEASUREMENT AND PAYMENT

DIVISION 100 - GENERAL PROVISIONS

SECTION 101 - GENERAL INFORMATION

101.03 TERMS

THE FOLLOWING TERMS ARE CHANGED.

Completion

(3) IS CHANGED TO:

3. the Contractor has satisfactorily executed and delivered to the RE all documents, required forms, certifications, and proofs of compliance required by the Contract Documents, it being understood that the satisfactory execution and delivery of documents, certificates, and proofs of compliance is a requirement of the Contract.

Department: The County of Union.

RE, Resident Engineer, or Engineer: A representative of the County of Union.

SECTION 104 - SCOPE OF WORK

104.03.03 Types of Changes

3. Changes in the Character of Work.

a. Differing Site Condition.

THE SECOND PARAGRAPH IS CHANGED TO:

The Department will make payment for increased costs resulting from a Type 1 or Type 2 Differing Site Condition as a change in the character of work; however, the Department will not consider payment for a differing site condition unless the resulting change in cost exceeds \$7,500, unless the Contractor incurs cost as the result of multiple differing site conditions, with the cost of each separate differing site condition having a value of at least \$1,500 but not more than \$7,500. In this case the Department will consider making payment for such costs if the aggregate cost of the multiple differing site conditions exceeds \$7,500. If the change in cost exceeds these amounts, the Department will base the modification on the total cost of the change, and the Department will not deduct the threshold amount of \$7,500 from the cost of the change.

104.03.04 Contractual Notice

THE SECOND PARAGRAPH IS CHANGED TO:

Immediately provide written notice to the RE of a circumstance that is believed to be a change to the Contract. Include the following in the initial written notice:

1. A statement that this is a notice of a change.
2. The date when the circumstances believed to be a change was discovered.
3. A detailed and specific statement describing the nature and circumstances of the change.
4. If the change will or could affect costs to the Department.
5. If the change will or could affect Contract Time as specified in 108.11.01.C.

In addition to the hard copy of the notice, email the notice to the RE. It is not necessary to attach listed documents to the email.

104.03.08 Force Account

7. Equipment.

a. Contractor-Owned Equipment.

PART 1 IS CHANGED TO:

- 1 The Department will calculate the “rental” hourly rates by dividing the monthly rate by 176. The Department will not use weekly, daily, or hourly rates. The Department will apply rental hourly rates for every hour the equipment is in active use, except that for any 30-day period, the Department will limit the total amount paid for each piece of equipment to the monthly rate.

THE FOLLOWING PART IS ADDED:

6. The Department will make payment for costs for transporting equipment to and from the work site, if said costs are solely required as a direct result of the Force Account activity.

THE SECOND PARAGRAPH IS CHANGED TO:

The payment established is full payment for all equipment costs, including the cost of fuel, oil, lubrication, supplies, attachments, repairs, maintenance, depreciation, storage and incidentals.

10. Subcontractors.

THE SECOND PARAGRAPH IS CHANGED TO:

The Department will make payment for markup on subcontracted work at the rate of five (5) percent applied on the total amount of all costs for subcontracted force account work up to \$500,000 and 2% applied on the total amount of all costs for subcontracted force account work over \$500,000.

104.03.09 Delay Damages

1. Non-Productive Activity.

e. Equipment.

THE FIRST SENTENCE IS CHANGED TO:

If as the result of the delay, equipment cannot be used for any active work, and is directed by the RE to remain on the work site during the delay, the Department will make payment as specified in 104.03.08.7.a.5.

SECTION 105 - CONTROL OF WORK

105.05 WORKING DRAWINGS

THE NINTH PARAGRAPH IS CHANGED TO:

Submit working drawings for certification or approval as specified in [Table 105.05-1](#). This list is not all inclusive. Ensure that the working drawings submitted for approval are signed and sealed by a Professional Engineer. The working drawings submitted for certification are not required to be signed and sealed by a Professional Engineer unless they alter the original Contract.

TABLE 105.05-1 IS CHANGED TO:

Table 105.05 1 - Working Drawing Submission Category	
Certified	Approved
Breakaway I-Beam GA Sign Support Posts	Catalog Cuts (related to landscape Items)
Bridge Drainage	Change in Structural Steel Details
Bridge Railing and Fencing Anchorage System	Change of Pre-stressed Concrete Strand Patterns
Catalog Cuts	Demolition Plans
Composite Piles	Erection Plans
DMS Sign Support Structure	High Load Multi-Rotational (HLMR) Bearings
DMS Standard Ground Mounted	Isolation Bearings
Elastomeric Bearings Pads	ITS System Drawings, including Block Diagrams
Electrical Items Not Pre-Qualified	Machinery and Electrical Items for Movable Bridges
Expansion Deck Joint Assembly Systems	Mechanically Stabilized Earth (MSE) Walls
Modular Expansion Joint Assembly	Other work shown on the Plans as conceptual
Pre-cast, Pre-stressed Concrete Beams and Piles Fabrication	Pre-cast Concrete Arch Structures
Reinforced Elastomeric Bearings	Pre-cast Concrete Box Culverts
Sign Legends	Pre-fabricated Modular Walls
Sign Support Structures	Stay-In-Place Forms
Structural Steel Fabrication	Temporary Sheeting and Cofferdams
	Temporary Shielding
	Temporary Structures
	Value Engineering Plans

1. Certified Working Drawings.

THE LAST SENTENCE OF THE FIRST PARAGRAPH IS CHANGED TO:

The Department will require 15 days for review and certification or rejection and return of certified working drawings.

2. Approved Working Drawings.

THE LAST SENTENCE OF THE FIRST PARAGRAPH IS CHANGED TO:

The Department will require 15 days for review and approval or rejection and return of working drawings.

105.07 Cooperation with Utilities.

THE FOLLOWING HAS BEEN ADDED

- F. General.** It is understood and agreed that the Contractor has considered in its Proposal all of the permanent and temporary utility facilities in their present, new, or relocated positions to the extent required by the Contract Documents and as revealed by its own investigations; is aware that utility service demands, adverse field conditions and emergencies may affect the Utility's ability to comply with the proposed schedules for utility work; is cognizant of the limited ability of the County to control the actions of the Utility(s), and has made allowances in its Proposal that it is not entitled to any Additional Compensation by reasons of delays, inconvenience or damage sustained by the Contractor due to any interference from utility facilities or the operation of moving or installing them. Similarly, the Contractor is deemed to understand that only limited extensions of time may be granted as specified in Subsection 108.11.

The Contractor shall notify, in writing, the Utilities involved of the nature and scope of the Project, and of its operations that may affect their facilities or property. The notice shall include an inquiry for all information required to determine the location of the existing utility facilities and the Contractor shall also provide the portion of the approved Preliminary Schedule relative to that respective Utility. Two copies of such notices and the Utility's responses shall be sent to the Resident Engineer prior to the start of Construction Operations. The Contractor shall also attend a Utility preconstruction conference prior to the start of Construction Operations.

The Contractor shall provide each Utility the portion of the approved Baseline CPM Schedule related to the respective Utility and any approved updates or revisions that affect that Utility. Information on the Utility(s), including the work to be performed by the Utility(s) on the Project, will be provided in the Special Provisions.

The corporations, companies, agencies, or municipalities owning or controlling the utilities, and the name, title, address, and telephone number of their local representative are attached herein.

Bidders are advised to verify the above information as its accuracy and completeness is not guaranteed by the County.

The Contractor is advised that the design for this Contract did not identify any anticipated utility conflicts. However, this Contract does require the Contractor to call the State's One Call System as specified in Subpart C., to verify that a conflict does not exist.

A pre-construction meeting will be held to enable full coordination of parties involved in this project. The County will arrange this meeting shortly after award of contract and prior to the start of any work and send an agenda and written invitations to municipal officials, utility owners and any other interested parties.

A minimum of five business days prior to the pre-construction meeting, the Contractor will provide the County, in writing, with the following:

1. *Proposed work schedule;*
2. *List of Sub-Contractors;*
3. *List of material suppliers;*
4. *Certificates of Compliance for all materials and or assemblies, including: Raised Pavement Markings; Signs; Public Sidewalk Ramp Delineation, etc.;*
5. *Breakdown of any lump-sum items;*
6. *Shop drawings of all construction items.*

THE CONTRACTOR WILL NOT COMMENCE WORK UNTIL THE ABOVE MATERIAL IS RECEIVED & APPROVED.

105.07.01 Working in the Vicinity of Utilities

C. Protection of Utilities.

THE FOURTH PARAGRAPH IS CHANGED TO:

Access within railroad right-of-way is restricted. Before beginning work within the railroad ROW or on railroad facilities, obtain the railroad's written approval for access, the method of construction, and the schedule of the work. Provide a copy of the submittal and approval to the RE. Comply with the railroad's requirements for working within the railroad right-of-way.

Mr. Vincent Milano (856-231-2049) of Conrail shall be contacted regarding the work within CONRAIL's ROW along Liberty Avenue, including coordination of CONRAIL's flaggers, if necessary.

THE FOLLOWING IS ADDED TO THE SIXTH PARAGRAPH:

Ensure that the work is performed following the railroad's access and safety restrictions.

SECTION 106 - CONTROL OF MATERIAL

106.07 CERTIFICATION OF COMPLIANCE

THE FOLLOWING IS ADDED:

106.07.01 Certification of Compliance

Submit manufacturer's Certifications of Compliance stating that the materials and/or assemblies fully comply with the requirements of the Contract when required by the Contract or requested by the Department.

Ensure that Manufacturer's Certification of Compliance contains the following information:

1. Project Name.
2. Name of the Contractor.
3. Material description.
4. Quantity of material represented by the certification.
5. Means of identifying the consignment, such as label marking or seal number.
6. Date and method of shipment.
7. A statement that the material conforms to the Contract material requirements and that representative samples have been sampled and tested.
8. If the submission is for an assembly of materials, a statement that the assembly conforms to the Contract.
9. Signature of a person having legal authority to bind the supplier.
10. Typed or printed name of the person who signed the certification.

Before incorporating the materials into the Project, obtain 3 copies of the manufacturer's Certifications of Compliance for materials, components, and manufactured items that are accepted by certification. Retain 1 copy and submit 2 copies to the RE. With the Certification of Compliance, provide a transmittal identifying the Item for which it is submitted. For products that contain steel or iron, attach additional documents as required by the certification procedures as specified in 106.07.02. The Contractor may submit the Certifications of Compliance electronically to the RE in a scanned document. Include the transmittal and all backup documentation in the scanned document.

The Department has the right to sample and test materials or assemblies accepted on the basis of Certifications of Compliance at any time. The Department will reject materials or assemblies, whether in place or not, if found not to be in conformance with the Contract requirements.

The Department will not make payment for an Item for which material is accepted on the basis of a Certification of Compliance until the RE has received the required Certification of Compliance and has inspected and accepted the material or assembly.

106.07.02 Certification for iron and steel

A. Pre-cast Concrete Steel and Concrete Pipe Certification of Compliance. For precast concrete and concrete pipe items, a Buy America Compliance Plan is required to confirm that the material meets the Buy America requirements as specified in 106.03. The ME will periodically audit compliance with the program at the precast plant. If the precast concrete item is not inspected by ME, submit a Certification of Compliance for the precast concrete item as required in 106.07.01. When a Certification of Compliance is submitted, ensure that the Certification of Compliance contains a statement that the reinforcing steel used in the precast concrete item complies with the Buy America requirements as specified in 106.03

B. Incidental Steel or Iron Components and Manufactured Products. Incidental steel and iron

components such as lifting hooks, tie wire, chairs, nuts, bolts and screws are not required to be certified for compliance with Buy America requirements. For manufactured products that are not made predominantly of steel, the steel components are not required to be certified for compliance with Buy America requirements.

- C. Step Certification of Compliance.** For products that contain steel or iron components and are not covered in 106.07.02.A or 106.07.02.B, step Certification of Compliance is required to confirm that the item meets the Buy America requirements as specified in 106.03. A step certification is a process under which each handler (e.g., supplier, fabricator, manufacturer, processor, coating facility) of the iron and steel components certifies that the steel and iron components were of domestic origin and that their step in the process was domestically performed.

Every step in the process from melting to coating must be performed in the United States in order for the steel or iron component to be considered domestic and must be documented by step certification. If a domestic source for a steel or iron component cannot be found, submit a request for waiver to the Department. Do not purchase non-domestic steel or iron components without the express written consent of the Department.

Ensure that 3 copies of the Contractor's Certification of Compliance (Form DC-17) and the step Certifications of Compliance are provided for items containing steel or iron. Retain 1 copy and submit 2 copies to the RE. The Contractor may submit the DC-17 and the step certifications electronically in a scanned document.

Ensure that step Certifications of Compliance contain the following information:

1. Name of the Company supplying the material.
2. Name and location of the Company the material was shipped to.
3. Material description.
4. Quantity of material represented by the Certification.
5. Means of identifying the consignment, such as label marking or seal number.
6. Date and method of shipment.
7. A statement that the material conforms to the Contract material requirements and to the Buy America requirements in 106.03.
8. A statement that all steel or iron components in the material or assembly were "melted and manufactured in the US," unless there is non-domestic steel or iron in the material or assembly.
9. If there is non-domestic steel or iron in the assembly, describe in detail the non-domestic steel or iron material and the quantity. Attach a copy of the Department's approval for the use of non-domestic steel or iron components.
10. Signature of a person having legal authority to bind the supplier.
11. Typed or printed name of the person who signed the certification.

The Department will not make payment for work containing steel or iron materials until the RE has received the required DC-17 and step Certifications of Compliance and has inspected and accepted the material or assembly.

SECTION 107 - LEGAL RELATIONS

107.04 NEW JERSEY CONTRACTUAL LIABILITY ACT

THE FOURTH PARAGRAPH IS CHANGED TO:

For purposes of determining the date of “completion of the contract” pursuant to N.J.S.A. 59:13-5, “completion of the contract” occurs on the date that the Contractor provides written notice to the Department of Acceptance or conditional Acceptance of the Proposed Final Certificate or the 30th day after the Department issues the Proposed Final Certificate, whichever event occurs first.

107.09 INDEPENDENT CONTRACTOR

THE ENTIRE SUBSECTION IS CHANGED TO:

The relationship of the Contractor to the State is that of an independent contractor. Conduct business consistent with such status. Do not hold out or claim to be an officer or employee of the Department by reason hereof. Do not make a claim, demand, or application to or for the rights or privileges applicable to an officer or employee of the Department, including, but not limited to, Workers Compensation Insurance, unemployment insurance benefits, social security coverage, or retirement membership or credit.

107.11 RISKS ASSUMED BY THE CONTRACTOR

1. Risks of Loss or Damage to the Permanent Construction.

THE ENTIRE SUBSECTION IS CHANGED TO:

- 1. Risks of Loss or Damage to the Permanent Construction.** Until Acceptance, and within the limits of the Project’s work, the Contractor shall bear the risk of all loss or damage to all permanent construction and temporary construction performed under this Contract and to materials, whether or not it has received payment for such construction or materials under Subsection 109.05, 109.06, or 109.07, except payment will be made to the Contractor for the repair or replacement of any permanent element of the construction which has not been accepted by the Department, if the element of the work damaged is completed to the stage of serving its intended function and is subsequently damaged by accident by public traffic. In order to receive payment, the Contractor must supply satisfactory evidence that such damage was caused by a public traffic accident that was not caused by vandalism or by the equipment of the Contractor or any of its subcontractors or suppliers. Satisfactory evidence shall generally be limited to: accident reports filed with the Division of Motor Vehicles, police agencies or insurance companies; statements by reliable, unbiased eyewitnesses; identification of the vehicle involved in the accident. Physical evidence that the damage was caused by a motor vehicle (such as tire marks or broken headlight glass) will not be sufficient unless it can be clearly shown that the damage was not caused by the Contractor’s vehicles or by vandalism. The Contractor shall take every precaution, as allowed by the Contract against injury or damage to any part of the construction or to materials by the action of the elements, the traveling public, vandalism, or from any other cause, whether arising from the execution or the non-execution of the work. The Contractor shall promptly repair, replace, and make good any such damage or loss without cost to the Department. The Contractor shall not bear such risk of loss or damage, which arises from acts of war or floods, tidal waves, earthquakes, cyclones, tornadoes,

hurricanes, or other cataclysmic natural phenomenon unless such loss or damage is covered by insurance.

THE FOLLOWING SUBSECTION IS ADDED:

107.17 COMMUNICATION WITH THE NEWS MEDIA

Do not communicate with the news media or issue a news release without obtaining a prior written approval from the Department.

SECTION 108 - PROSECUTION AND COMPLETION

108.01 SUBCONTRACTING

1. Values and Quantities.

THE FIRST PARAGRAPH IS CHANGED TO:

1. **Values and Quantities.** The total value of the work subcontracted may not exceed 50 percent of the Total Contract Price.

THE THIRD PARAGRAPH IS CHANGED TO:

If a partial quantity of work for a unit price Item is subcontracted, the Department will determine the value of the work subcontracted by multiplying the price of the Item by the quantity of units to be performed by the subcontractor.

THE FOURTH PARAGRAPH IS CHANGED TO:

If only a portion of work of a lump sum Item is subcontracted, the Department will determine the value of work subcontracted based on the value of the work subcontracted as indicated in the subcontract agreement and as shown in a breakdown of cost submitted by the Contractor.

108.02 COMMENCEMENT OF WORK

THE SUBPART 4 IN THE FIRST PARAGRAPH IS CHANGED TO:

4. Progress schedule as specified in 153.03

108.06 NIGHT OPERATIONS

THE FOLLOWING IS ADDED TO THE BEGINNING OF THE FIRST PARAGRAPH:

The Contractor shall be responsible for furnishing, maintaining, removal & or disposal of all equipment, material & manpower necessary for compliance with this sub-section.

2. Visibility Requirements for Workers and Equipment.

THE FIRST PARAGRAPH IS CHANGED TO:

Ensure that workers wear a 360° high-visibility retroreflective safety garment meeting ANSI/ISEA Class 3, Level 2 standards.

108.07 TRAFFIC CONTROL

THE FOLLOWING IS ADDED:

Working hours for this project are as follows:

Weekdays (Monday through Friday)

Day Time 7:00 am to 4:00 pm

Night Time 9:00 pm to 6:00 am

Weekends/Holidays

Not Allowed without Approval from Union County

108.07.01 Interference

THE FOLLOWING IS ADDED TO THIS SUB-SECTION:

It shall be the Contractor's responsibility to maintain driveway access for all adjacent property owners.

In the event that industrial & commercial driveway access must be temporarily denied, as in the scenario where the milling and paving operations will restrict passage, the Contractor shall provide written notice to the Engineer and property owner at least five (5) working days in advance of the driveway closing.

When vehicular traffic is to be maintained within the scope of the Project, the **County** shall plan and implement the work to provide for the safe and convenient passage of such traffic. The **Contractor** shall cooperate in every way with County forces to ensure the safe and proper passage of said traffic.

HOWEVER, THE CONTRACTOR SHALL BE RESPONSIBLE FOR ESTABLISHING & MAINTAINING ALL WORK ZONES FOR THE CONSTRUCTION OF HANDICAP RAMPS, MISCELLANEOUS CONCRETE SIDEWALK & CURB, VARIOUS STRIPING & PAVEMENT MARKINGS, AND REMOVAL & INSTALLATION OF RAISED PAVEMENT MARKINGS. ALL TRAFFIC CONTROL DEVICES & MANPOWER NECESSARY TO MAINTAIN SUCH WORK ZONES SHALL BE SUPPLIED, IMPLEMENTED AND REMOVED AT THE APPROPRIATE TIME BY THE CONTRACTOR, IN ACCORDANCE WITH THE 2009 EDITION OF THE MANUAL OF UNIFORM TRAFFIC CONTROL DEVICES FOR STREETS AND HIGHWAYS WITH REVISIONS 1 AND 2, DATED MAY 2012.

108.07.02 Changes to the Traffic Control Plan (TCP)

THIS ENTIRE SUB-SECTION IS CHANGED TO READ AS FOLLOWS:

The **County** shall be responsible for establishing and maintaining the proposed detour routes, and work zones (not including work zones for the construction of miscellaneous concrete work, manhole and inlet work, striping, & raised pavement markings), as well as the work area(s) itself, insofar as it relates to maintenance and protection of traffic operations. The Contractor shall provide Union County with a minimum of 48-hour notice of proposed roadway closures for milling and resurfacing operations.

Neither the Contractor nor his forces shall alter the detour route and associated traffic control devices place by the County in any way, unless otherwise directed by the Engineer. In this event, such alterations shall take place only in the presence of the Engineer, or duly appointed representative. ***The Contractor shall notify the Engineer at least five (5) business days in advance of each proposed alteration.***

The Contractor shall receive a copy of the detour and traffic control plans proposed by the County. However, under no circumstances shall the Contractor implement any changes without prior approval from the Engineer. Standard NJDOT traffic control details are included in the bid plans.

The Traffic Control Plan is based on the requirements provided in the latest edition of the **Manual on Uniform Traffic Control Devices for Streets and Highways (MUTCD)**. The Contractor shall work in

accordance with the provisions of the traffic control or detour plan and shall only deviate from the plan as directed by the Engineer.

Additional traffic control plans may be added by the Engineer that better suits the type and nature of the work being performed. In this case, the Contractor shall follow the revised or new plan accordingly. The revised plan(s) shall be implemented as part of this item without additional compensation.

108.09 MAINTENANCE WITHIN THE PROJECT LIMITS

The following is added to this sub-section:

The Contractor shall not be responsible for removal of ice or snow from sections of roadways opened to traffic or for damage to the project caused by the operation of snowplows or other snow removal or deicing operations carried on by others under the supervision or direction of the County. The Contractor shall not be responsible for mowing unless an item for mowing is scheduled in the proposal form. However, the Contractor shall be responsible for the removal of all leaves, debris & other material on the road, prior to milling and resurfacing. The Contractor will also be responsible for street sweeping prior to resurfacing operations, and at the end of each day following milling operations.

108.11.01 Extensions to Contract Time

B. Types of Delays.

1. Non-Excusable Delays.

THE FOLLOWING IS ADDED:

For work performed by Utilities, delays up to 30 percent of the estimated duration specified in 105.07.02 are considered non-excusable. The duration includes both the advance notice and the completion of the work by the Utility.

For delays caused by Railroads, delays up to 30 percent of the estimated availability specified in 105.07 are considered non-excusable.

2. Excusable, Non-Compensable Delays.

b. Utilities.

THE FOLLOWING IS ADDED:

For delays caused by Railroads, when the availability to access is reduced by more than 30 percent greater than the estimated availability specified in 105.07.

THE LAST PARAGRAPH IS CHANGED TO:

If approved excusable, non-compensable delays exceed a total of 90 days, the time in excess of 90 days will become excusable and compensable as specified in 108.11.01.B.3.

108.19 COMPLETION AND ACCEPTANCE

THE FOLLOWING IS ADDED:

No Incentive Payment for Early Completion is specified for this project.

SECTION 109 - MEASUREMENT AND PAYMENT

109.01 MEASUREMENT OF QUANTITIES

THE SECOND PARAGRAPH IS DELETED:

109.02 SCOPE OF PAYMENT

THE THIRD SENTENCE OF THE FIRST PARAGRAPH IS CHANGED TO:

The Department will not make additional or separate payment for work or portion of work unless specifically provided for in the "Measurement and Payment" Subsection.

109.05 ESTIMATES

THE SECOND PARAGRAPH IS CHANGED TO:

The RE will provide a summary of the Estimate to the Contractor. Before the issuance of each payment, certify, on forms provided by the Department, that:

- Each subcontractor or supplier has been paid the amount due from the previous progress payment and shall be paid the amount due from the current progress payment and that full payment for any retainage withheld from a subcontractor has been or will be made within 30 days after the subcontractor's work has been satisfactorily completed; or
- There exists a valid basis under the terms of the subcontractor's or supplier's contract to withhold payment from the subcontractor or supplier, and therefore payment is withheld.

THE TENTH PARAGRAPH IS CHANGED TO:

The RE has the right to not process an Estimate when, in the judgment of the RE, the Work is not performed or proceeding as specified in the Contract or following the Department giving the Contractor and Surety notice of default as specified in 108.14.

DIVISION 150 - CONTRACT REQUIREMENTS

SECTION 151 - PERFORMANCE AND PAYMENT BOND

151.04 MEASUREMENT AND PAYMENT

THIS SUBSECTION IS DELETED AND REPLACED WITH THE FOLLOWING:

No separate payment will be made for performance bond and payment bond. All costs thereof shall be included in the various items of the proposal.

SECTION 152 - INSURANCE

152.03.02 Railroad Protective Liability Insurance

THE FOLLOWING IS ADDED TO THE FIRST PARAGRAPH:

Ensure the policy is endorsed to include per project aggregate.

Procure and maintain insurance coverage for the following railroad(s) at the specified amount:

Consolidated Rail Corporation (CONRAIL)

- Rail Road Protective Liability (RRP) Insurance
 - Not less than \$2,000,000.00 per occurrence, as a combined single limit for bodily injury and/or property damage
 - \$6,000,000.00 per annual agreement for damages arising out of more than one (1) occurrence.

It is estimated that less than 1% percent of the Project cost is located within or adjacent to the railroad right-of-way.

152.04 MEASUREMENT AND PAYMENT

THIS SUBSECTION IS DELETED AND REPLACED WITH THE FOLLOWING:

No separate payment will be made for insurance. All costs thereof shall be included in the various items of the proposal.

SECTION 153 - PROGRESS SCHEDULE

153.03.02 CPM Progress Schedule Updates

2. Tabular Reports.

THE FIRST SENTENCE OF THE FIRST PARAGRAPH IS CHANGED TO:

The RE may require 3 color paper copies of the longest path sort, total float sort, responsibility sort, area sort, and Gantt chart.

THE LAST PARAGRAPH IS CHANGED TO:

If the project falls behind schedule for non-excusable delays so that the schedule indicates that the Work will not be completed by the Completion date, as specified in 108.10, take the necessary steps to improve progress. Under such circumstances, the RE may direct the Contractor to increase the number of shifts, begin overtime operations, work extra days including weekends and holidays, and supplement its construction plant. Additionally, the RE may require the Contractor to submit for approval a recovery schedule showing how the Contractor proposes to meet the directed acceleration.

153.03.03 Bar Chart Progress Schedule and Updates

A. Schedule.

THE THIRD SENTENCE OF THE THIRD PARAGRAPH IS CHANGED TO:

Provide 3 color paper copies of a bar chart progress schedule or similar type that is acceptable to the RE for approval as follows:

153.04 MEASUREMENT AND PAYMENT

THE LIST OF PAY ITEMS IS DELETED AND REPLACED WITH THE FOLLOWING:

No separate payment will be made for schedule preparation. All costs thereof shall be included in the various items of the proposal.

SECTION 157 - CONSTRUCTION LAYOUT AND MONUMENTS

157.03.01 Construction Layout

THE SEVENTH PARAGRAPH IS CHANGED TO:

Provide the Utilities with the layout needed to install relocated utility facilities and coordinate the Work. Ensure that relocated facilities do not conflict with proposed construction, including High Voltage Proximity Act conflicts.

157.04 MEASUREMENT AND PAYMENT

THIS SUBSECTION IS DELETED AND REPLACED WITH THE FOLLOWING:

No separate payment will be made for construction layout. All costs thereof shall be included in the various items of the proposal.

SECTION 159 - TRAFFIC CONTROL

THE FOLLOWING IS ADDED:

ALL WORKERS SHALL WEAR REFLECTORIZED GARMENTS, UTILIZING 360° VISIBILITY, AS SPECIFIED FOR TRAFFIC DIRECTORS.

When vehicular traffic is to be maintained within the scope of the Project, the **County** shall plan and implement the work to provide for the safe and convenient passage of such traffic. The **Contractor** shall cooperate in every way with County forces to ensure the safe and proper passage of said traffic.

THE CONTRACTOR SHALL BE RESPONSIBLE FOR ESTABLISHING & MAINTAINING ALL WORK ZONES FOR THE CONSTRUCTION OF CURB RAMPS, SIDEWALK, CURB, MANHOLE AND INLET WORK, STRIPING, PAVEMENT MARKINGS AND RAISED PAVEMENT MARKINGS. ALL TRAFFIC CONTROL DEVICES WITHIN WORK ZONES SHALL BE ESTABLISHED IN ACCORDANCE WITH THE LATEST EDITION OF THE MANUAL OF UNIFORM TRAFFIC CONTROL DEVICES FOR STREETS AND HIGHWAYS. ALL TRAFFIC CONTROL MEASURES SHALL BE SUPPLIED, IMPLEMENTED AND REMOVED AT THE APPROPRIATE TIME BY THE CONTRACTOR.

Contractor shall be responsible for notifying all property owners fronting his work area for any work not associated with the County's closure for milling and resurfacing operations. In the case of the milling and resurfacing operations, the County will notify the property owners. Contractor shall notify property owners a minimum of seven (7) days in advance of the proposed work. A sample project notice shall be provided to the Engineer for review and approval prior to mailing.

All traffic control devices shall comply with these Specifications and the Standard Details for Traffic Control Devices as developed by the New Jersey Department of Transportation.

All traffic control devices furnished by the Contractor shall be new, or in acceptable condition as defined by the American Traffic Safety Services Association (ATSSA), Quality Standards For Work Zone Traffic Control Devices – 3rd Edition. Traffic control devices damaged under this Contract as a result of carelessness or mishandling by the Contractor (i.e., running over cones or barrels with his equipment or splashing tar on traffic control devices, etc.) shall be replaced by the Contractor at no additional cost to the County. The Contractor shall replace damaged traffic control devices within one (1) calendar day. The County reserves the right to reject any traffic control device, which in their sole opinion does not satisfy the criteria of these Specifications, is damaged or otherwise incapable of providing the function for which it was intended. In this event, the Contractor shall replace the deficient traffic control devices and/or materials within one (1) calendar day. Upon completion of the Project, all traffic control devices and materials furnished by the Contractor shall be removed by the Contractor.

All signs furnished by the Contractor shall conform to the latest edition of the Manual of Uniform Traffic Control Devices for Streets and Highways and the Manual of Standard Highway Signs published by the Federal Highway Administration. **All signs & traffic control devices shall be manufactured with, or incorporate 3M diamond grade material or approved equal. All signs shall be aluminum, with a thickness of 0.100 inches, and cut to Standard sizes.**

Should the Contractor begin work prior to the work zone being properly established as described herein, the County shall assume no responsibility for tort liability issues arising from the Contractor's premature start. All liability and consequence arising from a premature start is solely the Contractor's. ***It should be noted that at the conclusion of the workday, any detour routes will be discontinued and the area under***

construction reopened to traffic until the start of the following workday. Therefore, the Contractor shall ensure that all of his equipment and materials are removed from the roadway, the road clear of debris and all raised manholes, inlets and other appurtenances have traffic control devices (i.e., drums) placed over them. In this case the County may supply the traffic control devices to the Contractor and it shall be the Contractor's responsibility to place them where necessary.

In the event that the manhole, inlet or other appurtenance is within the traveled way and the placement of a traffic device would impede the flow of traffic, the manhole, inlet or other appurtenance shall be ramped in accordance with Construction Details with fresh hot mix asphalt material (either cold or hot mix). The use of millings to perform this operation will not be allowed.

159.03.01 TRAFFIC CONTROL COORDINATOR

THE FOLLOWING IS ADDED:

The Contractor shall be responsible for project maintenance within the project limits until acceptance. This maintenance shall consist of continuous and effective work prosecuted day by day, with adequate equipment and forces to the end that the roadway is kept in satisfactory condition at all times. In the case of a contract requiring the placing of a course upon a course or subgrade previously constructed, the Contractor shall maintain the previous course or subgrade during all construction operations.

Prior to the start of construction operations, the Contractor shall assign a supervisory-level employee to be the Traffic Control Coordinator. The Engineer and affected municipalities shall be notified as to the name & telephone number of this individual on a 24-hour, 7-day a week basis. **A PAGER NUMBER FOR THIS PURPOSE WILL NOT SUFFICE. IF AND WHEN THE NUMBER IS CALLED, THE CONTRACTOR OR DULY APPOINTED AGENT MUST BE AVAILABLE TO ANSWER AND RESPOND TO THE EMERGENCY CALL. THE CONTRACTOR'S RESPONSE TIME TO EMERGENCIES THAT ARISE DURING THIS PROJECT SHALL BE WITHIN ONE (1) HOUR.**

The Traffic Control Coordinator shall be responsible for ensuring that the Contractor meets all provisions of the current edition of the Manual on Uniform Traffic Control Devices for Streets and Highways, OSHA, ANSI and Title 39 of the New Jersey Statutes (the Uniform Motor Vehicle Laws of New Jersey). The Traffic Control Coordinator shall be the liaison between the Contractor and County for the duration of the project. It will be his/her responsibility to notify the Engineer when and where the Contractor's work force and equipment shall be throughout the workday. The Traffic Control Coordinator shall:

- Provide that all the Contractor's equipment and vehicles are properly stored and parked so as not to create a traffic hazard;
- Coordinate the Contractor's work schedule and need for traffic directors with the Engineer or duly appointed representative with regards to the maintenance and protection of traffic;
- Confirm the Contractor's compliance and cooperation with the Engineer with respect to the maintenance and protection of traffic;
- Reposition traffic control devices displaced by traffic or construction equipment;
- Notify County forces of damaged traffic control devices;
- Confirm that all traffic control devices moved or repositioned by the Contractor or his forces are placed in their original position;
- Coordinate all concrete construction work zones, including signage, traffic control devices and the appropriate manpower.

The Contractor shall maintain safe and adequate pedestrian access in, near or around the work site. Neither the Contractor's equipment nor debris and materials shall occupy any part of the sidewalk, path or traveled way that is not being constructed.

All equipment, materials, excavated material or debris shall be removed by the end of the workday. Material or debris left at the end of the day by the Contractor on, near or adjacent to the sidewalk or traveled way that is open to pedestrians and vehicles is subject to removal by the County forces. In this event, the costs associated with the removal will be deducted from monies owed the Contractor.

159.03.02 Traffic Control Devices

THE FOLLOWING IS ADDED AFTER THE FIRST PARAGRAPH:

Traffic Control devices shall be NCHRP-350 crash test compliant by the NJDOT and shall be duly certified, if necessary.

Newly purchased devices shall be NCHRP-350 compliant. A list of NCHRP 350 compliant and FHWA approved devices can be found at:

http://safety.fhwa.dot.gov/roadway_dept/policy_guide/road_hardware/

THE FOLLOWING SUBSECTION IS REPLACED IN ITS ENTIRETY WITH THE FOLLOWING:

6. Traffic Control Truck with Mounted Crash Cushions.

THE LAST SENTENCE IS CHANGED TO:

Submit drawings to the RE detailing the manner of securing the ballast, signed and sealed by a Professional Engineer, certifying that it is capable of withstanding the impact forces for which the impact attenuator is rated. Contractor shall provide Traffic Control Truck with Mounted Crash Cushion to aid in the placement of traffic control devices as needed for the duration of the project when directed.

THE FOLLOWING SUBSECTION IS ADDED:

8. Portable Construction Light Tower

The Contractor shall at the request of the RE provide Portable Construction Light Towers to assist Union County in establishing nighttime traffic control measures or for other purposes. The light towers shall provide sufficient illumination to meet night-time operations per Section 108.06. Portable tower shall provide a vehicular hitch for quick transport and removal. Contractor shall consult with Union County regarding hitch requirements for traffic control vehicles owned by the County.

159.03.06 TEMPORARY TRAFFIC STRIPES AND TEMPORARY TRAFFIC MARKINGS

THE ENTIRE TEXT IS CHANGED TO:

Apply temporary traffic stripes and markings when the ambient and surface temperatures are at least 45 °F and rising and the surface temperature is no more than 140 °F. Apply the traffic paint in a wet film thickness of 6 ± 1 mil. Apply glass beads to the wet paint in a uniform pattern and at the rate of 12 pounds per gallon of paint. Ensure TRAFFIC STRIPES and TRAFFIC MARKINGS are applied within 14 days of placing temporary traffic stripes and markings unless directed by the RE.

159.03.08 TRAFFIC DIRECTION

A. Flagger.

THE FOLLOWING IS ADDED TO THIS SECTION:

Should the circumstances arise during any construction operations where the use of flaggers are not permitted by the Motor Vehicle & Traffic Laws of New Jersey, Title 39, specifically 39:4-57 and or 39:4-80 & 81, or any other section in Title 39, or in the opinion of the Engineer, where the limitations of such flaggers in the roadway do not optimize the safety of pedestrians & the motoring public, Off-Duty Police Traffic Directors shall be utilized. Under these circumstances, it shall be the Contractor's responsibility to coordinate & schedule all officers necessary for the appropriate construction phases; however, the County of Union will regulate the amount of & location of each director. The Contractor shall be responsible for paying prevailing wage rates for Police Traffic Directors, at the respective Municipal Police Department rate. Reimbursement for police traffic directors shall be based on the amount of actual person-hours provided by the respective municipalities. Reimbursement will not be made for any:

- *differential overtime rate;*
- *vehicle charges;*
- *Administration fees, & or taxes.*

Payment for police will be made from the allowance for the item Traffic Director, Uniform Police. The Contractor shall be required to produce proof of both payment & hours worked for each officer and flagger, at each post for each assignment. Should the Contractor fail to produce said proof, the County will withhold payment on this item until such time that adequate & satisfactory proof can be provided.

If CONRAIL requires flaggers for the work at Berkeley Heights Rail Road grade crossing, reimbursement shall be made to the contractor under the Traffic Director, Uniform Police Allowance pay item as a direct pass through with no contractor markup.

B. Police.

THIS SUBSECTION HAS BEEN REPLACED IN ITS ENTIRETY WITH THE FOLLOWING:

The Contractor shall coordinate with local police department from the impacted municipalities as to their requirements or compliance with State Law for police presence during working hours based on the proposed work activities. Contractor shall be responsible for scheduling all work and notifications with the local police to comply with local ordinance or police presences when work zones are required. The use of police services does not relinquish or diminish the Contractor's responsibilities for work zone safety nor shall they serve as a substitute for traffic director flaggers. County is not responsible for interruptions or delays to construction activities resulting from any failure of police presences at the work site.

159.04 MEASUREMENT AND PAYMENT

THE FOLLOWING SUBSECTION IS DELETED IN ITS ENTIRETY AND CHANGED TO THE FOLLOWING:

<i>Item</i>	<i>Pay Unit</i>
PORTABLE VARIABLE MESSAGE SIGN	UNIT
TRAFFIC CONTROL TRUCK WITH MOUNTED CRASH CUSHION	UNIT
TRAFFIC DIRECTOR, FLAGGER	HOUR
TRAFFIC CONTROL MEASURES	LUMP SUM
FLOODLIGHTS FOR NIGHTTIME OPERATIONS	UNIT
TRAFFIC DIRECTOR, UNIFORM POLICE	DOLLAR (ALLOWANCE)

THIS SUB-SECTION IS AMENDED AS FOLLOWS:

The County has included an allotted cost in the bid proposal for the presence of uniform police for this project. The Contractor shall provide invoice receipt from the various municipalities for work performed by uniform police, as well as the municipality requirements for police presence on public roadways for construction activity in justifying payment and reimbursement.

The Engineer shall direct the Contractor as to the number of traffic directors required per roadway. Under the circumstances where Police Traffic Directors may be utilized, the Contractor shall notify the respective Police Department at least four (4) business days (96 hours) in advance of requiring the traffic directors. Should there be a difference between the Engineer's requirement, and that of the Police Department, the Contractor shall immediately notify the Engineer and request clarification.

If the Contractor schedules more traffic directors than that which is directed by the Engineer, the additional directors will not be reimbursed and such payments will be the direct responsibility of the Contractor. In addition, if the Contractor cancels any work without prior notice to the affected Police Department and the Engineer, then any costs incurred from the respective Police Departments shall become the Contractor's responsibility. Police traffic director manpower not approved by the Engineer will not be reimbursed and shall become the Contractor's sole responsibility. The Contractor shall be responsible for establishing any and all escrow accounts that may be required by the various municipal Police Departments. The Contractor shall confirm specific details of hiring Traffic Directors with each respective Police Department.

Once the traffic directors are on the job, the County will direct the Contractor as to the dismissal time for such Traffic Directors. There will be no additional cost payment for Traffic Control Coordinator all costs for this work shall be paid in the various bid pay items.

Separate payment will not be made for relocating traffic control devices and the lighting systems used for nighttime operations as required or as directed. Separate payment will not be made for posts or stands for construction signs. Separate payment will not be made for lighting for nighttime operations, but all costs thereof shall be included in the prices bid for the various Bid Pay Items. Union County has included the bid pay item Floodlights for Nighttime Operations to assist County in setting Traffic Control devices at night when directed. *Separate payment will not be made for traffic control coordinator but all costs thereof shall be included in the bid pay item "Traffic Control Measures."* Separate payment will not be made for relocating temporary crash cushions as required or as directed. Separate payment will not be made for moving the traffic control truck units during the various stages of construction. Separate payment will not be made for escape ramps provided at the edges of pavement lifts or at excavations. All costs thereof shall be included in the prices bid for the various Pay Items scheduled in the Bid Sheets.

ALL PROPERTY OWNER NOTICES, TRAFFIC CONTROL DEVICES & MANPOWER NECESSARY TO MAINTAIN SUCH WORK ZONES UTILIZING THE NECESSARY DEVICES AND ITEMS, OTHER THEN THOSE STIPULATED TO BE PAID UNDER A SEPARATE BID PAY ITEM SHALL BE SUPPLIED, IMPLEMENTED AND REMOVED AT THE APPROPRIATE TIME BY THE CONTRACTOR. THE COST OF SUCH TRAFFIC CONTROL DEVICES, ANY RELOCATION OF SUCH, AND ASSOCIATED MANPOWER WILL BE PAID UNDER THE BID PAY ITEM "TRAFFIC CONTROL MEASURES."

Separate payment will not be made for traffic control and safety devices for those pay items not specifically identified for payment. All costs shall be included in the Bid Pay Item "Traffic Control Measures." Payment for Traffic Control Measures will be made based on an estimated percent complete of the project subject to approval by the RE.

SECTION 160 - PRICE ADJUSTMENTS

160.03.01 Fuel Price Adjustment

THROUGHOUT THIS SUBSECTION, TABLE 161.03.01-1 IS CHANGED TO TABLE 160.03.01-1

THE THIRD PARAGRAPH IS CHANGED TO:

If the as-built quantity of an Item listed in Table 160.03.01-1 differs from the sum of the quantities in the monthly Estimates, and the as-built quantity cannot be readily distributed among the months that the Item listed in Table 160.03.01-1 was constructed, then the Department will determine fuel price adjustment by distributing the difference in the same proportion as the Item’s monthly Estimate quantity is to the total of the Item’s monthly estimates.

THE 25TH LINE IN THE TABLE 160.03.01-1 IS CHANGED TO:

HOT MIX ASPHALT ___ ___ BASE COURSE 2.50 Gallons per Ton

160.03.02 Asphalt Price Adjustment

NOTE 1 OF THE THIRD PARAGRAPH IS CHANGED TO:

1. The Department will determine the weight of asphalt binder for price adjustment by multiplying the percentage of new asphalt binder in the approved job mix formula by the weight of the item containing asphalt binder. If a Hot Mix Asphalt item has a payment unit other than ton, the Department will apply an appropriate conversion factor to determine the number of tons used.

THE FOURTH PARAGRAPH IS CHANGED AS FOLLOWS:

Asphalt price adjustments will not be made for Tack Coat and Prime Coat.

160.04 MEASUREMENT AND PAYMENT

THE FOLLOWING IS ADDED TO THIS SUB-SECTION:

Allowances for Asphalt Price Adjustment and Fuel Price Adjustment have been established in the bid proposal. The allowance amount will be adjusted based on the formulas established in the specifications for calculating price adjustments as needed.

Asphalt price adjustments will not be made for Tack Coat and Prime Coat.

SECTION 201 - CLEARING SITE

201.04 MEASUREMENT AND PAYMENT

THE SUB-SECTION IS DELETED AND REPLACED WITH THE FOLLOWING:

Separate payment will not be made for Stripping, Clearing Site, the removal of existing asphalt, pipe, bollards, inlets & castings, manholes & castings and other drainage structures; the removal of sidewalk, driveways, various types of curb and gutters; the removal of raised pavement markings (RPMs); the removal of various striping & marking material; the removal of loop detectors or loop detector leads; and the removal of existing signs to be replaced and or upgraded, unless otherwise provided in these supplementary specifications. All costs thereof shall be included in the various items of the proposal.

SECTION 202 - EXCAVATION

202.01 DESCRIPTION

THE FOLLOWING IS ADDED:

Excavation, Unclassified shall be used to correct any unforeseen poor sub-grade as revealed by the milling and or resurfacing operations below 12 inches from finished grade which is the proposed depth of the HMA Pavement Repair. Excavations within 12 inches from finished grade shall be included in the cost for Hot Mix Asphalt Pavement Repair. The 12-inch depth is equivalent to a 2 inch milled surface and a 10-inch depth as specified under the item for Hot Mix Asphalt Pavement Repair. For roads specified not to be milled, the 10-inch depth shall be measured as specified in Section 401.03.01.D, amended herein.

202.02 MATERIALS

THE FIRST IN THE LIST IS CHANGED TO:

Coarse Aggregate (No. 57 or 67)..... 901.03

202.03.03 Excavating Unclassified Material

A. Excavating.

THE FIRST PARAGRAPH IS CHANGED TO:

The Department, as the generator, is solely responsible for the designation of excavated material. Unclassified excavation consists of excavation and management of material of whatever nature encountered, except for regulated material, pavement removal and acid producing soil.

202.03.07 Reuse or Disposal of Excess Material

A. Reuse.

THE THIRD PARAGRAPH IS CHANGED TO:

Upon RE’s approval, reuse excavated soil to widen or flatten slopes of embankment, to fade embankments into cuts, or as approved at other locations. Ensure that the excess material is not reused within a wetland, a transition area, a riparian zone, a flood hazard area or other regulated area without obtaining an appropriate NJDEP permit.

B. Disposal.

PARTS 1 AND 2 UNDER THE FIRST PARAGRAPH ARE CHANGED TO:

1. At least 10 days before disposing, submit the disposal procedure and location to the RE for approval. Do not dispose of excavation on property proposed to be used for parks, playgrounds, and other recreational purposes; residential facilities, and educational facilities; environmentally sensitive areas such as wetlands, and historic sites; or areas within sight of a State highway during all seasons.
2. Obtain the property owner's notarized authorization of the acceptance of the excess material and where it is being placed.

202.04 MEASUREMENT AND PAYMENT

The following is deleted from the list of pay items:

<u>Item</u>	<u>Pay Unit</u>
REMOVAL OF PAVEMENT	SQUARE YARD

THE FOLLOWING IS ADDED:

A nominal amount of cubic yards of this item has been included in the Bidding Sheets to establish a unit price. However, this amount does not reflect any material that may or may not be used. Payment for the item Excavation, Unclassified, will be the quantity as above described, at the price bid per cubic yard bid for the item **EXCAVATION, UNCLASSIFIED** in the Bidding Sheets.

The Excavation, Unclassified item shall include all work necessary to restore roadway shoulders, as indicated by the Engineer.

The removal of concrete base courses, concrete surface courses, & joints; i.e., sidewalks, driveways, curbs, roadway material, etc., will not be measured. Payment for such will be included under the various pay items in the Bidding Sheets.

Other material necessary for the restoration procedures will be paid for under various items in the Bidding Sheets. No separate payment will be made for shoulder restoration or restoration as a result of curb removal/installation.

Disposal of asphalt and concrete will be made to an NJDEP-approved recycling facility. The Contractor shall notify the Recycle Facility to provide the County with appropriate credit for recycling.

SECTION 302 - AGGREGATE BASE COURSE

302.01 DESCRIPTION

THE FOLLOWING IS ADDED:

Dense Graded Aggregate shall be used as base material in the roadway and as a surface course in shoulder areas as directed by the Engineer. This item may also be used for fill areas associated with Excavation, Unclassified.

Dense Graded Aggregate shall also be used in areas of uncurbed road sections where the edge of pavement drop-off is 1.5 inches or greater. DGA used for shoulder grading shall be produced by mixing RAP conforming to Sub-Section 901.05.04 of the Standard Specifications. The mixture shall be 50% Dense Graded Aggregate and 50% Recycled Asphalt Product (RAP) as defined by Section 901.10.03

302.04 MEASUREMENT AND PAYMENT.

THE FOLLOWING IS ADDED:

Payment for Dense Graded Aggregate, Variable Thickness will be made in Pavement Repairs Areas that exceed the pavement repair thickness, as set forth in the Hot Mix Asphalt Pavement Repair Detail provided in the contract plans.

No additional payment will be made for any materials used when restoring the roadway as a result of construction procedures involving curb and sidewalk installation.

RAP used in DGA as noted above will not be measured and no separate payment will be made. All costs thereof shall be included in the cost for Dense Graded Aggregate, Variable Thickness.

Payment for all material, preparation, grading, compaction, labor & placement shall be included in the overall price bid for the item Dense Graded Aggregate Base Course, Variable Thickness.

SECTION 401 - HOT MIX ASPHALT (HMA) COURSES

401.02.02 Equipment

THE LAST PARAGRAPH IS CHANGED TO:

When an MTV is used, install a paver hopper insert with a minimum capacity of 14 tons in the hopper of the HMA paver.

401.03.01 Preparing Existing Pavement

401.03.01. A Milling of HMA.

THE FOLLOWING IS ADDED AFTER THE FOURTH PARAGRAPH:

Sawcut at the limit of paving in driveways and at other limits requiring a neat edge between new and existing HMA.

THE LAST PARAGRAPH is changed to:

Milled areas shall not be left unpaved for longer than 24 hours, unless approved by the Engineer.

D. Repairing HMA Pavement.

THE ENTIRE TEXT IS CHANGED TO:

The item Hot Mixed Asphalt Pavement Repair will be used on those sections of roadway that require excavation due to unforeseen underlying conditions that are revealed after milling operations or prior to overlaying and, in the opinion of the Engineer, are unsuitable for the direct placement of the surface course. Hot Mixed Asphalt Pavement Repair shall also be used along new curb construction including areas with proposed accessible curb ramps.

Any debris created by this work shall be removed at the end of each workday and disposed of according to [Subsection 201.03.09](#).

Note all labor, material & equipment necessary to construct Hot Mixed Asphalt Pavement Repair are included in this pay item. This work shall include all excavation/disposal up to 12 inches below finish grade, 4" of DGA and 6" of Hot Mixed Asphalt 19M64. Any excavation beyond twelve inches below finish grade shall be paid for separately under the appropriate pay item. Actual quantities per street shall be determined upon completion of milling for each street. Roadway construction shall be determined upon inspection by the Engineer and the contractor shall only provide work for this pay item as approved by the Engineer.

If potholes are discovered, notify the RE immediately. The RE may immediately direct repairs of small areas. The RE may require further evaluation of a large area to determine the need for additional milling and paving.

Sawcut existing Hot Mix Asphalt pavement to a maximum depth of 10 inches, or to the full depth of bound layers, whichever is less. Sawcut lines parallel and perpendicular to the roadway baseline and 3 inches away, at the closest point, from the damaged area to be repaired.

Remove damaged and loose material to a depth of at least 3 and no more than 10 inches below the level of milling within the boundary of the saw cuts to form rectangular openings with vertical sides. Shape and compact the underlying surface to produce a firm, level base. Ensure that the remaining pavement is not damaged.

Apply polymerized joint adhesive or tack coat to the vertical surfaces of the openings. Spread and grade Hot Mix Asphalt in the opening as directed by the RE. Ensure that the temperature of the HMA when placed is at least 250 °F, and compact as specified in 401.03.03.F. Compact areas not accessible to rollers with a flat face compactor. Compact until the top of the patch is flush with the adjacent pavement surface.

Reuse removed material as specified in 202.03.07.A.

401.03.02 Tack Coat and Prime Coat

TABLE 401.03.02-1 IS CHANGED TO:

Table 401.03.02-1 Tack Coat Application			
Material	Spraying Temp, °F	Gallons per Square Yard	Season
Cut-Back Asphalt:			
RC-70	120 to 190	0.05 to 0.15	Oct 15 to Apr 15
Emulsified Asphalt:			
RS-1	70 to 140	0.05 to 0.15	All year
CRS-1	125 to 185	0.05 to 0.15	All year
SS-1, SS-1h	70 to 140	0.05 to 0.15	All year
CSS-1, CSS-1h	70 to 140	0.05 to 0.15	All year

TABLE 401.03.02-2 IS CHANGED TO:

Table 401.03.02-2 Prime Coat Application			
Cut-Back Asphalt	Spraying Temp, °F	Gallons per Square Yard	Season
MC-30	85 to 150	0.1 to 0.5	Oct 15 to Apr 15
MC-70	120 to 190	0.1 to 0.5	Oct 15 to Apr 15
Emulsified Asphalt:			
CSS-1	70 to 140	0.1 to 0.50	All year

401.03.03 HMA Courses

D. Transportation and Delivery of HMA.

THE FIRST PARAGRAPH IS CHANGED TO:

Deliver HMA using HMA trucks in sufficient quantities and at such intervals to allow continuous placement of the material. Do not allow trucks to leave the plant within 1 hour of sunset unless nighttime lighting is provided as specified in 108.06. The RE will reject HMA if the HMA trucks do not meet the requirements specified in 1009.02. The RE will suspend construction operations if the Contractor fails to maintain a continuous paving operation. Before the truck leaves the plant, obtain a weigh ticket from a fully automatic scale. Before unloading, submit for each truckload a legible weigh ticket that includes the following:

1. Name and location of the HMA plant.

2. Project title.
3. Load time and date.
4. Truck number.
5. Mix designation.
6. Plant lot number.
7. Tare, gross, and net weight.

E. Spreading and Grading.

THE THIRD PARAGRAPH IS CHANGED TO:

Use an MTV for the construction of surface course in the traveled way. Ensure that the MTV independently delivers HMA from the HMA trucks to the HMA paver. Operate the MTV to ensure that the axle loading does not damage structures, roadway, or other infrastructure.

1. Longitudinal Joints.

THE FOLLOWING IS ADDED TO THIS SUB-SECTION:

When constructing the first lane, care shall be exercised in rolling so as not to displace the line and grade of the edges of the HMA. The joint in the surface course shall be offset from the lane lines by 6 inches except for the centerline of a roadway in which the joint shall fall between the double yellow traffic stripes.

A wedge joint shall be constructed when traffic is to be maintained and lift thickness is greater than 2 1/4 inches. A vertical edge joint will be permitted for lift thickness 2 1/4 inches or less when traffic has to be maintained. For lift thickness greater than 2 1/4 inches and traffic is not required to be maintained, a vertical edge shall be utilized.

Longitudinal joints shall be constructed utilizing one of the following methods:

- A. Vertical Edge Joint.** The paver shall be positioned so that in spreading, the HMA material uniformly overlaps the edge of the lane previously placed by 1 to 2 inches and shall be left sufficiently high to allow for compaction. In general, the height of the uncompacted HMA above the compacted HMA shall be 1/4 inch for each 1 inch of compacted mix. The overlapped HMA material being placed in the abutting lane shall be tightly crowded (bumped) over the joint. Any material in excess of the 1 to 2 inch overlap shall be pulled away from the joint and removed instead of broadcasting onto the new mat. When compacted, the new mat at the joint shall be even or slightly higher (Maximum 1/8 of an inch) than the previously placed adjoining mat. If the newly compacted mat results in a depression at the joint of 1/8 of an inch or more lower than the previously placed adjacent HMA layer, all paving operations shall cease until corrective action is taken by the Contractor to prevent reoccurrence. For all longitudinal joints that do not meet this requirement, the Contractor shall saw joints according to dimension guidelines of Subsection 404.19 and seal with an approved sealer.
- B. Wedge Joint.** The sloped plate of the paver shall produce a wedge edge having a face slope of 3H: 1V. The plate shall be so constructed as to accommodate compacted layer thickness of 2 to 4 inches. The bottom of the sloped plate shall be mounted 1

inch above the existing surface. The plate shall be interchangeable on either side of the screed. The Contractor shall maintain the wedge configuration under traffic conditions.

All loose material shall be removed from the traveled way before opening to traffic. The rolling operation of the adjoining lane shall proceed as indicated in Subpart A above, except that care shall be taken to keep coarse aggregate away from the point where the wedge meets the surface of the previously placed lane.

To assure a true line, the paver shall closely follow lines or markings placed along the joint for alignment purposes. All longitudinal joints shall be constructed parallel to the centerlines within a tolerance of plus or minus 3 inches for every 100 linear feet. If this tolerance is not met, the mat shall be cut back to conform. The width and depth of overlapped material shall be kept uniform at all times. Overlapped material shall be luted back, pushing the material to the edge of the cold HMA mat and directly over the joint with the hot HMA mat. In no case shall excess material be broadcast across the new layer. All excess material shall be removed.

F. Compacting

THE FOLLOWING IS ADDED TO THIS SUB-SECTION:

When compacting the longitudinal edge of the first lanes placed using the wedge joint, the breakdown roller shall not extend more than 2 inches over the top of the sloped face of the wedge joint. The Contractor shall submit a plan, to ensure material at the wedge edge is properly seated and loose material is removed, for the Resident Engineer's approval prior to the commencement of paving operations.

Care shall be taken to prevent lateral displacement of the unconfined edge during the compaction operation. The edge of the drums of vibratory or static wheel rollers shall extend over the free edge of the mat by at least 6 inches. When compacting the joint, while paving the adjacent lane, the roller shall be placed on the newly placed HMA and overlap the joint by a distance of approximately 6 inches.

Alternate trips of the roller shall be terminated in stops approximately 2 feet from the preceding stop. When paving in echelon, rollers compacting the mat behind the lead paver shall maintain approximately 6 inches of uncompacted material adjacent to the second paver. After mix from the second paver is placed against the uncompacted edge of the mat from the first paver, the rollers shall compact the HMA on both sides of the joint.

H. Air Void Requirements.

THE FOLLOWING IS ADDED TO THE THIRD PARAGRAPH:

Inside shoulders less than 6 feet in width will not be included in other lots unless requested by the RE.

THE FOLLOWING IS ADDED AFTER THE THIRD PARAGRAPH:

If areas of existing shoulders are found to be insufficient to support the proposed HMA pavement and the required compaction cannot be achieved, notify the RE immediately. The RE may either

direct additional milling and paving to provide a suitable base to pave the proposed HMA, or waive coring and air void requirements in such shoulder areas.

J. Ride Quality Requirements

THIS SUBSECTION IS REPLACED WITH THE FOLLOWING:

Ride quality will be acceptable if the surface course is in substantial conformity with 1/8 inch in 10 feet surface tolerance. Should the surface be found not in conformity, the RE may direct paving operations be discontinued until mutually acceptable paving methods or equipment is utilized. Additional compensation, extension of contract time, or other concession will not be permitted because of revised methods or equipment necessary to produce an HMA surface in substantial conformity with a 1/8 inch in 10 feet surface tolerance.

401.03.05 Core Samples

THE LAST SENTENCE OF THE 2ND PARAGRAPH IS CHANGED TO THE FOLLOWING:

Apply an even coating of tack coat to sides of the hole. Place HMA in maximum lifts of 4 inches in the hole and compact each lift. Ensure that the final surface is 1/4 inch above the surrounding pavement surface.

401.04 MEASUREMENT AND PAYMENT

THE FOLLOWING IS ADDED TO THE LIST OF PAY ITEMS:

<u>Item</u>	<u>Pay Unit</u>
HOT MIX ASPHALT 9.5 M 64 LEVELING COURSE	TON
DAYTIME MILLING	DAY
DAYTIME PAVING	DAY

THE FOLLOWING IS DELETED FROM THE LIST OF PAY ITEMS:

<u>Item</u>	<u>Pay Unit</u>
POLYMERIZED JOINT ADHESIVE	LINEAR FOOT
TACK COAT	GALLON
PRIME COAT	GALLON
SAWING AND SEALING JOINTS IN HOT MIX ASPHALT OVERLAY	LINEAR FOOT

THE FOLLOWING IS ADDED TO THIS SUBSECTION:

The pay items Daytime Milling and Daytime Paving will be paid based on the increase cost of paving and milling during the day in lieu of milling and paving at night on a Day unit basis.

The Department will make a payment adjustment for HMA air void quality by the following formula:

$$\text{Pay Adjustment} = Q \times \text{BP} \times \text{PPA}$$

Where:

BP = Bid Price

Q= Air Void Lot Quantity

PPA= air void PPA as specified in 401.03.03H.

The Department will make a payment adjustment for HMA thickness quality by the following formula:

$$\text{Pay Adjustment} = Q \times \text{BP} \times \text{PPA}$$

Where:

BP = Bid Price

Q= Thickness Lot Quantity

PPA= thickness PPA as specified in 401.03.03I

The Department will make a payment adjustment for HMA ride quality, as specified in 401.03.03J.

The County will not measure and will not make payment for the following items:

MTV

Test Strips

Quality Control for Compaction including comparison cores and nuclear density testing

All costs thereof shall be included in the prices bid for the various Hot Mix Asphalt items.

Pay Adjustments for Air Voids, Thickness and Ride Quality will be made according to Subsections 401.03.03.H, 401.03.3.I, and 401.03.03.J, respectively.

Disposal of asphalt will be made to an N.J.D.E.P. approved recycling facility. Prior to the start of operations, the Contractor shall notify the County of the location where the millings will be disposed. Disposal of the millings will be carried out in accordance with the Standard Specifications

Hot mix asphalt material for manhole, inlet and other ramping will not be measured. No separate payment will be made for this hot mix asphalt material.

HMA 19M64 Base Course shall be stone mix. Payment for HMA Base Course will be included under the item HMA Pavement Repair, and will be measured by the actual square yards of asphalt installed at the appropriate depth indicated on the detail sheets.

An estimated amount of Hot Mix Asphalt Pavement Repair per has been included in the bid proposal. This pay item shall cover excavation and disposal up to 12 inches below finish grade, 4" of DGA and 6" of HMA 19M64 Base Course. However, this amount does not reflect any material that may or may not be used. Actual locations and quantities on each street will be determined by the Engineer upon completion of milling and inspection of the roadway base.

Where necessary & as directed by the Engineer, HMA 9.5M64 Mix will also be used as a Leveling Course, as specified in Section 902.

A prime coat will be applied to dense graded aggregate base prior to placement of hot mix asphalt pavement. Separate payment will not be made for prime coat.

A tack coat will be applied to all layers of hot mix asphalt courses, prior to placement of new hot mix asphalt course. In addition, a tack coat will be applied at the edges of the new pavement between paver passes. Separate payment will not be made for tack coat.

Sawing and sealing of joints in HMA overlays along bridge decks will not be measured for payment. All costs thereof shall be included in the price bid for HMA Surface Course.

SECTION 507 - CONCRETE BRIDGE DECK AND APPROACHES

507.04 MEASUREMENT AND PAYMENT

THE FOLLOWING IS ADDED TO THE LIST OF PAY ITEMS:

Item	Pay Unit
REPAIR OF CONCRETE DECK, SAWCUT & REPAIR CENTER JOINTS	LINEAR FOOT
REPAIR OF CONCRETE DECK, TYPE A	SQUARE FOOT

SECTION 513 – RETAINING WALLS

513.01 DESCRIPTION

This Section describes the requirements for constructing cast-in-place retaining walls, prefabricated modular wall systems, mechanically stabilized earth (MSE) wall systems, and other alternate retaining wall systems.

513.02 MATERIALS

513.02.01 Materials

Provide materials as specified:

Coarse Aggregate (No. 57)	<u>901.03</u>
Soil Aggregate (I-9)	<u>901.11</u>
Soil Aggregate (I-15)	<u>901.11</u>
Concrete	<u>903.03</u>
Mortar	<u>903.08.01</u>
Curing Materials	<u>903.10</u>
Precast Concrete Units	<u>904.02</u>
Reinforcement Steel	<u>905.01</u>
Welded Wire Reinforcement	<u>905.01.03</u>
Structural Steel Plates and Bars	<u>905.01.04</u>
High-Strength Steel Bolts	<u>908.02</u>
Coal Tar Epoxy Paint	<u>912.01.03</u>
Preformed Joint Filler	<u>914.01</u>
Joint Sealer (Hot-Poured)	<u>914.02</u>
Subsurface Drainage Geotextile	<u>919.01</u>
HDPE Geomembrane	<u>919.05</u>
Waterstops	<u>919.06</u>

Provide soil reinforcement strips according to ASTM A 572, Grade 65. Provide tie strips according to ASTM A 1011, Grade 50.

For MSE Walls, use either Soil Aggregate, I-15 or Coarse Aggregate, No. 57. For Prefabricated Modular Retaining Walls and T-Wall, use either Soil Aggregate, I-9 or Coarse Aggregate, No. 57.

513.02.02 EQUIPMENT

Provide equipment as specified:

Vibrator	<u>1005.04</u>
Concrete Batching Plant	<u>1010.01</u>
Concrete Trucks	<u>1010.02</u>

513.03 CONSTRUCTION

513.03.01 Proprietary Retaining Walls

1. **Working Drawings.** At least 30 days before beginning the work, submit working drawings for approval that include, at a minimum, the following:
 1. Design calculations giving complete information as to the proposed method of fabrication and erection of precast units and related components.
 2. General notes, design parameters, soil characteristics, and factors of safety.
 3. An elevation view of the wall showing elevations at the top of the wall, the beginning, and at the end.
 4. Plan view of the wall showing the offset from the construction baseline to face of wall units at all changes in horizontal alignment.
 5. Distance from front of wall to the extreme limit of module.
 6. Typical sections of the wall indicating how internal drainage and surface drainage behind the wall is handled. Typical cross-sections of cut and fill sections. Limits and extent of select granular backfill material placed above original ground. Location of proposed ground line.
 7. Panel or unit length and size and designations.
 8. A numbered panel layout for fabrication and erection purposes.
 9. Typical panels, as well as special panels, such as at bends; dimensions necessary to construct the member; the location of reinforcement steel in the member; and the location of reinforcement attachment devices that are embedded in the panels.
 10. Designation of breaks in vertical alignments and elevations at whole stations and at 25-foot increments and treatment.
 11. All details for footings and leveling pads, including step details, locations, and elevations, and actual maximum bearing pressure.
 12. Architectural details, such as special facing finish, texture, and color.
 13. The location of the proposed final ground line.
 14. ROW limits and their relationship to the wall, with offsets and stations to corners.
 15. Location of any noise walls or sign structures near the wall by station and offsets.
 16. Centerline of any drainage structures or utilities behind and passing through or under walls.
 17. Location of all piles on any adjoining structure's foundation plans with details to avoid any conflict.

18. Connections to barriers, copings, signs, lights, railing, fences, noise barriers, or any other element.
 19. Details for the construction of walls and soil reinforcement around obstructions including bridge supports, drainage facilities, sign footings, or any other element.
 20. Details for required electrical systems, including highway lighting bases, junction boxes, and conduit.
 21. Limits and extent of common structure volume, such as excavation, volume of concrete, reinforcement steel, and backfill.
 22. Numbers and types of precast units/panels.
 23. Manufacturer's recommendations, including suggested sequence of construction.
2. **Shipping, Handling, and Storing.** Ensure that the precast units have cured for at least 72 hours and have attained the minimum 28-day compressive strength before shipping.

Provide galvanized handling devices according to ASTM A 123. Store, transport, hoist, and handle units to prevent cracking or damage. After galvanizing, coat attachment surfaces not to be embedded in concrete with coal tar epoxy paint. Replace or repair units damaged by improper storing, transporting, or handling.

3. **Wall Foundation.** Excavate as specified in 202.03.03. Shape and compact the underlying material to produce a firm, even surface. Obtain RE approval before finishing excavation. If the RE determines that the bottom of the excavation is unstable, undercut, backfill, and compact as directed by the RE. Grade the foundation for the structure level for a width that exceeds the length of the soil reinforcement by at least 2 feet.

Place concrete, as specified in 504.03.02.D, for an unreinforced concrete leveling footing, or provide a precast concrete leveling pad according to the manufacturer's recommendations.

Before placing wall units, install underdrains and drainage pipes.

4. **Installing.** Provide 2 copies of the manufacturer's recommendations to the RE. If a section of wall is to be cast-in-place, construct the section as specified 504.03.02.D. Obtain RE approval of the foundation for the structure before beginning erection. Install the units according to the manufacturer's recommendations. For erection, handle units with lifting devices set into the upper edge of the panels. Place units in a horizontal course. Do not place the subsequent course until the previous course is backfilled within 2 inches of the top of the course.

Provide external bracing for the initial course. While erecting each course, examine line, and grade, and correct deviations to prevent cumulative inaccuracies in alignment. Vertical tolerance and horizontal alignment tolerance shall not exceed 1/2 inch, when measured along a straightedge. Install joint filler and rubber pads

according to the manufacturer's recommendations. Close joints at corners or angle points.

Ensure that all wall units above the first course interlock with the lower courses. Vertical joint openings on the wall's front face shall not exceed 3/4 inch. The front face vertical joints shall have 12-inch wide strips of subsurface drainage geotextile behind each joint starting 2 feet below grade.

5. **Back of Wall Drainage.** Place a stone pocket, subsurface drainage geotextile, and an 8-inch corrugated steel underdrain pipe as shown on the Plans.

When constructing weep holes, place ports or vents for equalizing hydrostatic pressure below low water. Use 4-inch PVC or unreinforced concrete drain pipe as forms for weep holes through concrete.

6. **Backfilling.** For MSE walls, place reinforcement perpendicular to the face of the wall, unless otherwise shown on the Plans or directed. Before placing soil reinforcement, compact the backfill material as specified in 513.03.01.G.

For modular bin walls, fill wall units 4 feet or less in height in 1 lift and then thoroughly compact with a vibratory tamping device. Fill wall units more than 4 feet in height in 2 approximately equal lifts and thoroughly compact after each layer is placed.

Backfill after erecting each course of wall units. Verify that the reinforcements and wall units are not damaged, disturbed, or misaligned while backfilling. Correct misalignment and remove and replace damaged units of the wall units before placing the next course. Backfill using 1 of the following materials:

1. **Soil Aggregate.** Do not exceed 10 inches loose measurement for the maximum lift thickness of the backfill. Decrease this lift thickness to obtain the specified density.

The ME will determine the optimum moisture content as specified in AASHTO T 99, Method C. Ensure that the moisture content of the backfill is uniform throughout each layer and has a placement moisture content that is less than or equal to the optimum moisture content.

Remove and rework backfill that has a placement moisture content in excess of the optimum moisture content until the moisture content is uniformly acceptable throughout the entire layer.

Ensure that backfill placed within 1 foot of a drainage structure or utility does not have any particle greater than 3 inches in maximum dimension.

2. **Coarse Aggregate.** Do not exceed 8 inch lift thickness of coarse aggregate. Place subsurface drainage geotextile at the interface of the coarse aggregate and regular roadway materials and embankments.

At each reinforcement strip level, level and compact the coarse aggregate before placing the reinforcement.

7. **Compacting.** Compact backfill material without damaging, disturbing, or misaligning the wall units before placing the next block level. Roughly level each course of backfill to an elevation approximately 2 inches above the level of the next course of units. Compact in a direction parallel to the wall. For MSE walls, do not use sheepsfoot or grid-type rollers for compacting backfill within the limits of the soil reinforcement. Compact for the specified material as follows:

1. **Soil Aggregate.** With the exception of the 5-foot zone directly behind the units, compact soil aggregate with large, smooth drum, vibratory rollers using the density control method as specified in 203.03.02.D.

Within 5 feet of the wall, use small, single or double drum, hand operated, walk-behind vibratory rollers, or walk-behind vibrating plate compactors. Make at least 3 passes.

2. **Coarse Aggregate.** To provide the proper density of the broken stone, compact by making at least 4 passes with a vibratory roller that has a total operating weight of 8 to 10 tons. Set the roller in the vibratory mode between 1.5 and 2.5 mph.

Within 5 feet of the wall, use small, single or double drum, hand operated, walk-behind vibratory rollers, or walk-behind vibrating plate compactors. Make at least 3 passes.

When there is evidence of wall displacement or disturbance, compact with a smooth drum static roller.

At the end of each day's operation, slope the last placed layer of backfill away from the wall units to direct runoff of rainwater away from the wall face. Do not allow surface runoff from adjacent areas to enter the work site.

Ensure that the overall vertical tolerance of wall does not exceed 1/2 inch per 10 feet of wall height.

8. **HDPE Geomembrane Liner for MSE Walls.** Deliver HDPE geomembrane liner systems and store to prevent damage to the material before installation.

Before placing HDPE liner, ensure that the area to be lined is smooth and free of sharp objects or debris. Do not use equipment or tools that may damage the HDPE liner while handling, moving, or installing.

Place the HDPE liner below the pavement and just above the first row of reinforcements. Slope the HDPE liner to drain away from the wall units.

Align seams parallel to the line of maximum slope. Overlap seams at least 2 feet and seam according to the manufacturer's recommendations. Conduct field testing of

seams, according to the manufacturer's specifications, to verify satisfactory seaming conditions.

When backfilling, prevent damage to the HDPE liner system. Do not allow equipment or traffic within 10 feet of the HDPE liner. Slope the last placed level of backfill away from the wall units to direct runoff of rainwater away from the wall face. Do not allow surface runoff from adjacent areas to enter the work site.

513.03.02 Cast-in-Place Retaining Walls

Place reinforcement steel as specified in 504.03.01. Construct concrete as specified in 504.03.02.

513.04 MEASUREMENT AND PAYMENT

The Department will measure and make payment for Items as follows:

Item	Pay Unit
RETAINING WALL	SQUARE FOOT
RETAINING WALL, CAST-IN-PLACE, LOCATION NO. ____	SQUARE FOOT

Additional Reference Material

Item Number List

The Department will make payment for reinforcement steel under REINFORCEMENT STEEL, and REINFORCEMENT STEEL, EPOXY-COATED as specified in 504.04 for reinforcement steel in cast-in-place retaining walls.

The Department will measure retaining walls by the square foot. The area measured is the product of the average height determined by extending the final ground lines at the top and bottom of the wall to a vertical plane of the front face of wall and the total length of wall shown.

SECTION 602 - DRAINAGE STRUCTURE

602.01 Description

THE FOLLOWING IS ADDED:

Contractor shall be responsible for reconstruction of inlets in the field as directed by the Engineer. Reconstruction shall include but not be limited to the reconstruction of inlet walls, backfilling, compaction, repair of all adjacent roadway and all else necessary and incidental thereto for the complete reconstruction of said inlets.

The County's Division of Public Works will inform the Contractor which inlets and/or manholes are to be reset and or replaced.

602.02 MATERIALS

602.03.03 Setting Castings, Resetting Castings, and Reconstructing Inlets and Manholes

THE FOLLOWING IS ADDED:

All manhole & inlet casting designated for setting or resetting shall be reset in Class B concrete to the appropriate grade or as specified by the Engineer. For a single course resurfacing, a 36-inch minimum circular ramp of hot mix HMA concrete will be placed about the periphery of the manhole leaving 1/2 inch of the head exposed. In the case where the Contractor uses cold mix asphalt concrete for convenience; it will be removed prior to placing the hot mix asphalt surface course.

For inlet or manhole castings to be reset that are determined to be broken, worn or otherwise unsuitable, the pay item **Set Inlet Type ___ Casting** shall be used to compensate the Contractor for supplying the new casting and installing it to grade. The Contractor is to supply a complete new unit for inlet castings (i.e., frame, bicycle safe grate, 6 or 8-inch curb piece, associated bolt pads, back-plate, etc.). All curb pieces shall be furnished with nameplate "Dump No Waste Drains to River" and 2D Brook Trout Design on both sides.

Any curb type inlet grates encountered within the project limits not consisting of the following opening configurations: bicycle safe or flat oval openings, shall be removed, & replaced with the item **Bicycle Safe Grates**. This item will also be used to replace any worn, broken or otherwise unacceptable inlet grate.

All inlet grates within the project limits not deemed to be bicycle safe will be replaced. If the frame & grate are damaged by construction operations so they cannot be used, they shall be replaced without additional compensation.

If the manholes to be reset are broken, worn or otherwise unsuitable, then the pay item **Set Manhole Castings** will be used to compensate the Contractor for supplying the new casting and installing it to grade. The Contractor is to supply a complete new unit for manholes (i.e., frame & cover). *Note that all manhole specified herein are stormwater manholes and therefore, all covers shall be manufactured with pick-holes and vent holes.*

Castings that are removed or replaced under this contract shall be delivered to the Union County Division of Public Works, located at 2371 South Avenue, Scotch Plains, NJ.

In areas of irregular pavement, it may be necessary to adjust the grade of existing inlets and manholes. In the event, that the Engineer considers the existing castings to be unsafe, the item **Reset Existing Casting** will be used. This Item will also be utilized:

- Where it is necessary to replace existing inlets and manholes, with material supplied by others. In this scenario, the Contractor will be responsible for the removal of the existing frame and cover, replacement with new material and the transport of such refuse material to a staging area. Staging areas for each road will be discussed at the preconstruction meeting. The supplier of the new material utilized will be responsible for the removal of the refuse material, from the staging area; &
- ***Where it is necessary to repair damaged or unacceptable manhole and or inlet walls to a depth of 12 inches below the bottom of the casting. Masonry of existing structures shall be repaired as necessary, or as directed by the Engineer.***

For manhole and inlet castings, the following ***Campbell Foundry Company*** Catalog Nos. or approved equivalents shall be used: Manhole, 1202B (frame, and cover); Extension Frame for Curb Type Inlets, 2701; Type B Inlet, Type 2618, casting, Type N- & Type J-ECO curb, back plate and bicycle grate.

Provided that the materials and dimensions are approved equivalent to the specified manhole and inlet models, (also refer to the Standard Construction Detail), such material can also be obtained from the following:

- * Neenah Foundry Company - Telephone (920) 725-7000
P.O. Box 729, Neenah, Wisconsin, 54957
- * Bridgestate Foundry Corporation - Telephone (609) 346-4300
Suite 201N, 20 East Clementon Road, Gibbsboro, New Jersey 08026

All cast iron inlet curb pieces not conforming to current NJDEP Stormwater Regulations shall be removed & replaced. Curb piece replacements shall be accompanied by replacement of the adjacent curbs to each of the nearest joints in order to properly set the curb-piece. No separate payment shall be made for this curb work and shall be included in the overall price bid on the castings.

Baltimore inlets (granite slabs with curb openings and manholes) shall be reconstructed by removing the inlet wall to the depth necessary to reset the granite slab flush with the top of pavement elevation with mortar. Install an additional inlet and pipe along the inlet as indicated on the plans and details. Set a new manhole casting over the existing manhole opening to the required elevation and construct concrete curb and sidewalk along the structure and over the structure. All costs thereof except for the inlet and pipe shall be included in the unit price for "RESET MANHOLE CASTING WITH NEW FRAME AND COVER"

602.03.05 Extension Frames and Rings

The following is **added**:

Inlet and manhole extension frames may be used to raise existing inlet castings a maximum of 3-1/2". When existing castings are required to be raised more than 3-1/2", the item reset castings shall be used. The item reset castings shall also be used to alter grades and elevations up to 12".

602.04 MEASUREMENT AND PAYMENT

THE FOLLOWING ITEMS ARE ADDED:

<u>Item</u>	<u>Pay Unit</u>
RESET MANHOLE WITH EXISTING FRAME AND COVER	UNIT
RESET MANHOLE CASTING WITH NEW FRAME AND COVER	UNIT

The unit price bid for resetting castings shall include furnishing & placement of the concrete, as well as, protection of the castings in a manner satisfactory to the Engineer, during the time they are exposed to traffic. Separate payment will not be made for extension rings and frames. All costs thereof shall be included in the unit price bid for reset castings.

In the event that the If & Where quantities for castings, curb pieces and grates are not used, the County of Union shall not be responsible for reimbursement or storage of material. Any balance of new material shall be returned to the Contractor at no cost to the County of Union. All existing inlet & manhole castings, curb pieces & grates removed as salvage shall be delivered to the Union County Division of Public Works Facility located at 2371 South Avenue, Scotch Plains, NJ. The Contractor is advised that unless directed by the Engineer, the Union County Public Works Facility will not be available for storing materials & equipment.

SECTION 606 - SIDEWALKS, DRIVEWAYS, AND ISLANDS

606.01 Description.

THE FOLLOWING IS ADDED

Concrete sidewalk and ADA ramps shall be constructed prior to the milling and resurfacing phases of the project. All ADA ramps will be constructed in accordance with types specified on the plans and as directed and by the Engineer. Final ADA ramps location will be field delineated prior to the start of construction. Areas of new concrete sidewalk outside the areas of new ramps may be requested by the Engineer as If and Where Directed.

Detectable warning surfaces shall be installed at all newly constructed handicap ramps & all existing ramps within the project limits, as specified herein. Detectable warning surfaces shall be installed in accordance with the **Americans with Disabilities Act Accessibility Guidelines (ADAAG)**, as approved by the FHWA Office of Management & Budget (OMB), on June 25, 2004, and as amended herein. Truncated Domes are the only detectable warning surfaces allowed by the ADAAG. Grooves & exposed aggregate will not be acceptable. Specifications in Section 406.8 of ADA Standards address the area that these warnings are to cover at the specified locations. For the Bidders convenience, Section 406.8 is summarized herein, however, Bidders are strongly urged to reference the full text, available online at <http://www.access-board.gov/guidelines-and-standards/buildings-and-sites/about-the-ada-standards/ada-standards/single-file-version>. Details depicting truncated dome layout & spacing are provided in the construction details of the contract plan set.

606.02.01 Materials.

THE FOLLOWING IS ADDED:

Materials for Detectable Warning Surfaces shall be Brick Red in color, and shall be abrasion, chemical, environmental and UV resistant. ***The product used must be able to withstand all snow removal procedures.*** All materials used shall be in compliance with ADAAG requirements for Detectable Warning Products. Material Compliance Documentation will be necessary for all detectable warning products, prior to the pre-construction meeting. When cured and or completed, the delineation shall be a truncated dome warning, slip resistant non-porous surface. All Cast-In-Place Detectable Warning Products shall be covered prior to applying appropriate curing compounds for new concrete sidewalk. Upon drying of curing material, detectable warning surfaces shall be uncovered for use.

606.03.02 Concrete Sidewalks, Driveways, and Islands.

THE FOLLOWING IS ADDED:

The Contractor shall include the cost of all sidewalk, apron and brick removal, excavation, material disposal, expansion joint material, reinforcement material (where necessary & directed by the Engineer), curing material, adjacent site restoration, and all other material necessary for the construction of handicap ramps, driveway aprons, and various types of sidewalk, in the cost of the various items listed above. The unit price bid for these items shall include all work described heretofore for these items.

Care should be exercised when excavating for the construction of sidewalk & curb that have Area Fire Alarm Actuators (Pull Boxes), and at signalized intersections. These areas may have direct

burial electrical leads and or conduit. Since the actual locations of these materials are unknown, the Contractor is strongly advised to contact the respective Fire Department for additional information, and or use extreme caution when excavating these areas. ***Any damage to existing conduit, buried electrical material, and or other buried material, while excavating for curb and handicap ramp items, shall be the sole responsibility of the Contractor to restore and or replace, to the satisfaction of the Engineer. No separate payment will be made for these repairs.***

The various items for Concrete Sidewalk, consists of the removal and disposal of any existing concrete, brick or hot mix asphalt walks; excavation to the proper depth all around; setting forms as required; placing a 4" stone subbase as required; and pouring and finishing of concrete sidewalk and ramp as required at each location. After the stripping of forms, each site shall be cleaned and restored to match all adjacent conditions, including topsoil and seeding as required. The unit price given by the bidder shall include all work & restoration described hereto, for this item.

Disposal of concrete and asphalt will be made to an NJDEP approved recycling facility. The Contractor shall notify the Recycle Facility to provide the County with appropriate credit for recycling. Any brick pavers removed from the project shall be delivered to the respective Municipal Department of Public Works whence the material originated from.

A detailed listing of handicap ramps & detectable warning surfaces including specific curb and sidewalk quantities, have been incorporated into these specifications, and can be found at the rear of the Technical (T pages) Specifications. However, for the contractor's information, all ramps within the project limits new or otherwise shall be delineated with Detectable Warning Surfaces. The Contractor shall field visit and verify all locations for handicap ramp delineation with the Engineer prior to beginning work. New sidewalk shall meet existing sidewalk, at an existing or newly formed joint. The Contractor shall include the cost of all expansion joint materials in the unit prices.

Concrete for Concrete Sidewalks, shall be Gray, Class B, 4500 psi, 6% air-entrained, unless otherwise specified.

Concrete sidewalks shall be constructed in 4 ft. x 4 ft. squares using approved separators. An expansion joint shall be placed at 12-foot intervals. A 4-inch layer of ***¾-inch clean stone subbase*** shall be placed immediately below the new concrete sidewalk. This 4-inch subbase shall be constructed in accordance with Section 208, except that payment will not be made this layer. The preparation and compaction of the subbase shall be made part of the unit price bid for the Concrete Sidewalk item.

E. Expansion Joints

THIS SUB-SECTION PART E IS CHANGED AS FOLLOWS:

Expansion joints shall be ½ inch wide, placed at intervals of approximately ***12 feet***, and shall be filled with preformed joint filler.

This work shall also consist of applying a color contrast and a slip resistant surface on Portland cement concrete sidewalks for the installation of detectable warning surfaces.

H. Protection and Curing.

THE LAST SENTENCE IS CHANGED TO:

Ensure vehicles and other loads are not placed on sidewalks, islands, and driveways until the concrete has attained compressive strength of 3000 pounds per square inch, as determined from two (2) concrete cylinders field cured according to AASHTO T 23.

THE FOLLOWING SUBSECTION IS ADDED:

J. Accessible Curb Ramps

All Accessible Curb Ramp areas shall be constructed using concrete, unless otherwise specified in these specifications. All new handicap ramps shall be applied with Detectable Warning Surfaces – Cast-In-Place Type. All existing ramps shall use the Detectable Warning Surfaces – Retrofit Type. Detectable Warning Surfaces shall be classified as follows:

- a) Cast In Place Tile - shall be installed in the concrete in accordance with manufacturer’s specifications. The cast in place tile shall be used for all new curb ramp construction.*
- b) Retrofit Surface Mount Tile - shall be installed on the surface of existing concrete curb ramps in accordance with manufacturer’s specifications. This product must be able to withstand snow removal procedures. The manufacturer of such product shall provide documentation supporting such.*

606.03.03 Detectable Warning Surfaces

THE FOLLOWING IS ADDED:

All pre-existing delineation materials must be removed prior to installing Detectable Warning Surfaces. The installation of Detectable Warning Surfaces shall be according to the corresponding construction details and the manufacturer’s recommendation. All areas determined to have been damaged or not to be in conformance with the Specifications or the Plans shall be removed and replaced at no additional compensation to the State.

The item Detectable Warning Surfaces of the various types will be measured in units, based on the actual amount installed. Each unit installed shall be approximately 4 feet (ramp width) by 2 feet (running slope). The unit price bid for the item Detectable Warning Surfaces, shall include all material, equipment, labor & any grinding/removal procedures of any previous ramp delineation that may exist on the ramp to be treated. There will be no difference in price between the various products.

606.04 MEASUREMENT AND PAYMENT

THE FOLLOWING ITEMS ARE ADDED:

<u>Item</u>	<u>Pay Unit</u>
RESET BRICK PAVERS	SQUARE FOOT

SECTION 607 - CURB

607.01 Description.

THE FOLLOWING IS ADDED:

These items shall consist of the removal and disposal of various types of curb, including: concrete, Belgian block, combination curb & gutter; and or hot mix asphalt concrete curb; excavation to the proper depth; setting forms as required; placing 6" stone base as required; and pouring and finishing of concrete curb and granite as required at each location, all in the process of constructing new accessible curb ramps. After the stripping of forms, each site will be cleaned and restored to match all adjacent conditions, including adjoining turf repair strips in accordance with Section 805.

The Contractor's attention is directed to the construction detail entitled "10 x 20 Concrete Curb." This detail identifies the typical pavement section necessary when restoring County Roads. The Contractor shall be responsible for improving all gutterlines within two (2) feet of proposed curb construction. Should the Contractor damage the roadway outside of these limits while excavating/installing adjacent curb, sidewalk and or ramps, the above-referenced detail shall be used for restoration procedures. The Contractor will be responsible for all material & labor necessary to improve the gutterline as directed by the Engineer AND to restore the damaged road section. No additional payment will be made for any material & labor involved with said work.

607.03.02 Concrete Vertical Curb and Concrete Sloping Curb

C. Installing Joints

The following is added to this sub-Section:

Expansion joints shall be provided opposite joints in abutting concrete surface course and at approximately equal distances of not more than **10** feet between joints. Joints shall be filled with preformed expansion joint filler, ½ inch thick, which shall be flush with the top and face. Between concrete curbs and concrete surface or base course, ½-inch, preformed, expansion-joint filler shall be installed and the joint shall be sealed with hot-poured joint sealer.

All materials and equipment necessary to complete the type of curb installation described in Section 607.03.02, where necessary, will also be included in the overall payment for this Item.

D. Placing Concrete.

THE ENTIRE TEXT IS CHANGED TO:

Place concrete for vertical curb and sloping curb as specified in 607.03.01.D, except that consolidation may be achieved by hand spading or internal mechanical vibrators.

607.03.04 Concrete Vertical Curb and Concrete Sloping Curb, Dowelled

D. Placing Concrete.

THE ENTIRE TEXT IS CHANGED TO:

Place concrete for vertical and sloping curb as specified in 607.03.02.D.

607.05 Granite Curb

THIS SUBSECTION HAS BEEN RENAMED AS FOLLOWS:

607.05 Belgian Block Curb

607.04 Measurement and Payment

THE FOLLOWING ITEMS ARE ADDED:

<u>Item</u>	<u>Pay Unit</u>
GRANITE BLOCK CURB	LINEAR FOOT
10" x 20" CONCRETE VERTICAL CURB	LINEAR FOOT

The Contractor shall include the cost of all curb removal, excavation, material disposal, expansion joint material, curing material, adjacent site and pavement restoration and dowels (where required) in the cost of the curbs. All curbs shall be depressed at handicap ramps, in accordance with the respective construction details, included in these specifications. All materials, labor & equipment necessary to complete this work shall be included in the unit price bid for the curb item. The unit price bid for this item shall include all work described heretofore.

The construction of cheek walls associated with the installation of accessible curb ramps, as shown on the Construction Details for the various types, shall be paid for as 10" x 20" Concrete Vertical Curb.

SECTION 610 - TRAFFIC STRIPES, TRAFFIC MARKINGS AND RUMBLE STRIPS

610.01 Description

THE FOLLOWING IS ADDED TO THIS SECTION:

This item shall consist of furnishing and installing white & yellow pavement lines to HMA or Portland cement concrete surface. Thermoplastic Long-Life material shall be used for all permanent lines on hot mix asphalt concrete or Portland cement concrete surfaces, in accordance with these provisions and in conformance to the dimensions and locations shown on the plans or as established by the Engineer.

The Contractor shall replace all existing striping as shown on the plans in-kind or based on As-Built plans provided by the County unless otherwise directed by the engineer or as shown on the plans. Available As-Built traffic signal plans for County owned traffic signal will be provided at the pre-construction meeting. The Contractor shall be responsible for obtain traffic signal plans for NJDOT traffic signals from NJDOT Documents Unit. A list of traffic signal agency jurisdiction will be provided at the pre-construction meeting.

Traffic stripes and pavement markings of the various types, shall be installed prior to the roadway being opened for traffic, unless prior approval is obtained from the Engineer. Should this approval be granted, or such is not recommended by the Manufacturer of the material, the Contractor shall pre-mark the newly surfaced road, prior to such being opened to traffic, and in the presence of the Engineer’s representative. The use of traffic control devices (i.e., cones or drums) to delineate traveled ways, crosswalks, stop bars, etc. will not be allowed.

Temporary tapes and/or paint may be utilized on milled surfaces only. No additional payment will be made for temporary traffic tape and or paint. All labor & materials necessary to install and remove temporary striping items shall be made part of the various striping items as described herein.

Under this contract, there may be locations in which existing striping conflicts with the proposed permanent striping. In this case, the Contractor or Sub-Contractor shall remove the existing striping as directed by the Engineer, and shall be considered as part of this item. No separate payment will be made for the removal of stripes or pavement markings.

Installation of various Two-Way Plowable Pavement Reflectors & Castings, include removal of existing pavement reflectors and castings, and disposal of such, including the lenses when still intact.

Materials used on this project shall meet all manufacturers’ specifications.

610.02.01 Materials

THE FOLLOWING MATERIALS ARE RENAMED TO:

Traffic Stripes.....	912.03.01
Traffic Markings	912.03.02

610.02.02 Equipment.

The following is added:

The equipment for applying thermoplastic material shall be capable of providing continuous mixing and agitation of the material. The parts of the equipment conveying the material between the main reservoir and the shaping die shall be so constructed to prevent accumulation and clogging. The mixing and conveying parts and the shaping dies or spray gun shall be capable of maintaining the material at optimum plastic temperature. The equipment shall be so constructed to ensure continuous uniformity in the dimensions of the entire stripe or marking. The kettle provided for the melting and heating of the thermoplastic material shall be equipped with an automatic thermostat control device and heated by a controlled heat-transfer liquid rather than by a direct flame. The heating kettle and applicator shall be equipped and arranged to meet the National Board of Fire Underwriters and State and Federal regulations. The parts of the equipment that come in contact with the material shall be easily accessible for cleaning and maintenance.

All equipment for applying traffic stripes or traffic markings shall be equipped with glass bead dispensers of a type that will mechanically and automatically dispense beads uniformly on wet stripes or markings at the rates specified.

610.03 CONSTRUCTION

610.03.01 Long-Life Traffic Stripes

THE SUBPART HEADING AND THE ENTIRE TEXT IS CHANGED TO:

610.03.01 Traffic Stripes

- A. Striping Plan.** At least 20 days before beginning the work, submit to the RE for approval a striping plan that includes:
1. Schedule of operations for applying traffic stripes.
 2. Number and type of equipment.
 3. Manufacturer's recommendations for use of the materials, including, but not limited to, mixing ratios and application temperatures.
 4. Details on the means and methods for surface preparation
 5. Details on the means and methods for premarking
 6. Details on the proposed test strip such as location, length etc
- B. Surface Preparation.** Immediately before striping the pavement surface, clean the surface of dirt, oil, grease, and foreign material, including curing compound on new concrete. Clean the surface two (2) inches beyond the perimeter of the stripes to be placed.
- C. Striping Test Strip.** Before beginning striping operations, construct 1 or more striping test strips to demonstrate the Contractor's ability to meet the requirements specified in 610.03.01.D. For each striping test strip, apply striping to approximately 500 linear feet of pavement with the same striping procedure that will be used for the Project. Construct a test strip for each applicator unit and epoxy resin material used. Provide the RE with 50 test cards made of heavy stock paper measuring 8 inches by 2 inches, and two wet film thickness gauges. Construct additional test strips when major equipment repairs or adjustments are made or when the traffic stripes are determined to be defective. Construct additional test strips when traffic-striping operations are performed on multiple, non-continuous occasions. Perform additional test strips as requested by the RE. When the test strip is in

compliance, as determined by the RE, proceed with striping operations. Each test strip may remain in place and become part of the finished stripes subject to the requirements of 610.03.01.E.

- D. Applying Striping.** Mix epoxy resin with an automatic proportioning and mixing machine, and hot-spray the compound at a temperature of between 100 and 130 °F onto dry surfaces. Apply the compound with a wet film thickness of 20 ± 1 mil. Apply the material during dry weather conditions when the ambient temperature is a minimum of 45 °F and the surface temperature is a minimum of 50 °F. Adjust operations as required for the prevailing ambient and surface conditions to achieve a no-track drying time of 30 minutes or less.

Immediately after, or in conjunction with, the compound application, uniformly apply 12 pounds of large glass beads per gallon of epoxy resin to the compound. After applying the large glass beads, uniformly apply 12 pounds of small glass beads per gallon of epoxy resin to the compound.

Remove all compound that has been tracked or spilled outside of the intended placement areas.

- E. Performance.** Ensure that the traffic stripes, show no fading, lifting, cracking, chipping for any reason including but not limited to traffic wear, maintenance activities including snow plowing, until Acceptance. Ensure that 60 days after application, traffic stripes have a minimum retroreflectance value of:

375 millicandelas per square meter per lux for white traffic stripe

250 millicandelas per square meter per lux for yellow traffic stripe

- F. Defective work.** Replace traffic stripes that are determined by the RE before Acceptance to be defective or that are damaged during construction. Remove defective stripes as specified in 610.03.08.

Replace an entire 10-foot skip line if the RE determines the stripe to have a deficiency.

If the RE determines, based upon calculated and measured yields, that the striping has a wet film thickness of less than 19 mils, restripe the entire length with 20 mils of new compound.

Provide the RE with an LTL-X Reflectometer that has been certified by the manufacturer as being calibrated within the last two years. The RE will test the retroreflectance of traffic stripes. Replace traffic stripes that do not meet the retroreflectance values indicated in 610.03.01.E. Replace the entire length of striping where improper curing or discoloration has occurred. Discoloration is localized areas or patches of brown or grayish colored compound. Where improper curing or discoloration occurs intermittently in intervals of 100 feet or less throughout the striping length, replace the entire length of striping from the beginning of the first occurrence until the end of the last occurrence, plus 5 feet on each end.

Replace the entire length of striping that has failed to bond to the pavement, or has chipped or cracked. Where more than 25 spots of chipping, cracking, or poor bonding have occurred within 1000 linear feet of striping, replace the entire 1000-foot length of striping as indicated in 610.03.01.E.

- G. Opening to Traffic.** Complete each application of all types of traffic stripes and allow to thoroughly dry before opening to traffic. At a minimum, delineate center lines on undivided roadways and broken lines between lanes before the traveled way is opened. The RE will determine when the traveled way can be opened to traffic.

610.03.02 Thermoplastic Traffic Markings

THE SUBPART HEADING AND THE ENTIRE TEXT IS CHANGED TO:

610.03.02 Traffic Markings

- A. Marking Plan.** At least 20 days before beginning the work, submit to the RE for approval a marking plan that includes:
1. Schedule of operations for applying traffic markings,
 2. Number and type of equipment,
 3. Manufacturer's recommendations for use of the materials, including mixing ratios and application temperatures.
 4. Details on the means and methods for surface preparation
 5. Details on the means and methods for premarking
- B. Surface Preparation.** Immediately before marking the pavement surface, clean the surface of dirt, oil, grease, and foreign material, including curing compound on new concrete. Clean the surface 2 inches beyond the perimeter of the marking to be placed.
- C. Applying Traffic Markings.** Place preformed thermoplastic or hot extruded thermoplastic traffic markings on thoroughly dry surfaces and during dry weather conditions. Apply using equipment and procedures that produce markings of the specified color, width, and thickness with well-defined edges, uniform retroreflectivity, and proper bonding to the pavement. Apply the thermoplastic material as follows:
- 1. Preformed Thermoplastic.** Melt the preformed thermoplastic tape to bond the traffic markings permanently in position according to the manufacturer's recommendations.

Meet the minimum initial retroreflectance value, as specified in 610.03.01.D for thermoplastic tape, by applying additional glass beads to the hot-wet material in a uniform pattern as necessary.
 - 2. Extruded Thermoplastic.** Uniformly heat the thermoplastic material. When the ambient and surface temperatures are at least 50 °F, apply the melted material at a temperature of between 400 and 425 °F. Extrude the thermoplastic traffic markings on the HMA or concrete pavement ensuring a thickness of 90 ± 1 mils.

Immediately after, or in conjunction with the thermoplastic extrusion, uniformly apply glass beads to the wet material at a minimum rate of 10 pounds per 100 square feet of markings. Apply glass beads by mechanical means only.

THE FOLLOWING IS ADDED TO SUBSECTION C:

The traffic lines shall be applied in accordance with the manufacturer's installation instructions.

All traffic stripes, words, legends and markings shall conform to the current edition of the Manual on Uniform Traffic Control Devices for Streets and Highways (MUTCD) for size, color, shape and placement. Unless otherwise specified, striping widths and patterns shall be as follows:

All stop bars shall be 24" wide white lines. All longitudinal lines, broken or dashed, shall be installed as follows: 10-foot solid line with a 30-foot gap. All shoulder lines shall be 4" wide white line; lane lines at intersections shall be 8" wide white lines; crosswalk lines (perimeter) shall be 8" wide white lines.

Crosswalk cross hatching shall be 12" wide white at 3' center to center, utilizing the ladder type, regardless of the existing cross hatching width; crosswalk hatching shall be installed parallel to the road centerline and not perpendicular to the crosswalk. Traffic island gore hatching shall either be 24" wide white or yellow line, regardless of existing width. All crosswalks shall be 8 feet in width, with white perimeter lines as described above

All centerline markings shall be a four-inch wide double yellow line for the entire length of these roads. Additionally, the Contractor performing this work shall provide a six-inch wide gap between the double yellow lines for the placement of plowable raised pavement markers, either installed under this or future contracts. In the event that a six-inch wide gap is not provided, the Contractor shall remove that length of line not in compliance and reapply the material to provide the required gap distance without additional compensation. Openings 6" in length may be provided at 20 foot intervals along edge lines placed on the inside radius of super elevated curves, to avoid surface ponding.

Longitudinal lines shall be offset at least four (4) inches from construction joints of Portland cement concrete pavements and joints and shoulder breaks of hot mix asphalt concrete pavements.

All stray materials which result from the application of traffic marking lines and symbols shall be cleaned up and disposed of prior to opening the road to traffic and to the satisfaction of the Engineer. **The use of grinders or similar method will not be allowed on the new pavement surface.** Additionally where applicable, excess glass beads that are on the roadway surface shall be cleaned up prior to opening the road to traffic. The beads must be swept or vacuumed up. The use of blowers to clean the roadway surface of glass beads is not an acceptable method of removal.

When traffic lines are specified in the contract for newly paved asphalt concrete surfaces, they shall be applied before public traffic is allowed on the freshly paved surface. In snow removal states, the traffic lines should preferably be inlaid in the fresh surface during final rolling of the mat, but in any case they shall be applied before the close of the shift on the day that the surface is paved. These traffic lines can also be overlaid on existing pavement surfaces in accordance with the manufacturer's installation instructions.

THE FOLLOWING IS ADDED TO SUBSECTION D:

- D. Performance.** Ensure that the traffic markings show no fading, lifting, cracking, chipping for any reason including but not limited to traffic wear, maintenance activities including snow plowing, until Acceptance. Ensure that 60 days after application, traffic markings have a minimum retroreflectance value of:

375 millicandelas per square meter per lux for white traffic markings

250 millicandelas per square meter per lux for yellow traffic markings

At no additional compensation by the County, the Contractor shall remove all traffic paint where the striping or markings will not be directly under long-life material, replace long-life

traffic stripes or traffic markings damaged due to any sawing or sealing of joints in the HMA overlay, and replace all existing pavement reflectors that have been marred by striping or marking material as a result of improperly located traffic stripes or traffic markings.

- E. Defective work.** Replace thermoplastic traffic markings that are determined by the RE before Acceptance to be defective or that are damaged during construction. Remove defective markings as specified in 610.03.08.

Replace the entire area of thermoplastic traffic markings determined to be less than the required thickness, to have incorrect color or width, to have failed to bond to the pavement, or to have chipped or cracked. The minimum replacement area is an individual word or symbol, or for longitudinal lines the entire length from where the deficiency first occurs to where it no longer exists.

The RE will determine initial retroreflectance as follows:

Provide the RE with an LTL-X Reflectometer that has been certified by the manufacturer as being calibrated within the last two years. The RE will test the retroreflectance of traffic markings. Replace traffic markings that do not meet the retroreflectance values indicated in 610.03.02.D.

Complete each application of traffic markings and allow to thoroughly dry. All stray materials which result from the application of traffic lines and markings shall be cleaned up and disposed of prior to opening the road to traffic and to the satisfaction of the Resident Engineer. The use of grinders or similar method will not be allowed on newly paved surfaces. Additionally, where applicable, excess glass beads that are on the roadway surface shall be cleaned up prior to opening the road to traffic. The beads must be swept or vacuumed up - the use of blowers to clean the roadway surface of glass beads is not an acceptable method of removal.

- F. Opening to Traffic.** Complete each application of thermoplastic traffic markings and allow to thoroughly dry before opening to traffic. The RE will determine when the traveled way can be opened to traffic.

610.03.03 Raised Pavement Markings (RPM)

THE FOLLOWING HAS BEEN ADDED:

This specification covers a type of snow-plowable, durable, abrasion-resistant, retroreflective raised pavement marker designed for lane marking and delineation. The markers shall be designed to provide highly effective, long-life nighttime visibility.

All work associated with the installation of reflectors and castings, including road preparation, sand blasting, and use of epoxy and priming agents, etc., shall be included in the overall unit price bid for these items.

The marker shall be manufactured from an engineering thermoplastic polymer (polycarbonate) meeting ASTM Standard Specification for Plowable, Raised Retroreflective Pavement Markers D4383-96 and designed for superior impact resistance and weatherability. The marker shall incorporate an abrasion resistant ceramer hardcoat, microcube corner optics retroreflective lens, and pressure sensitive adhesive pad (excludes Model 194). These features are designed to provide long-lasting nighttime visibility by resisting breakage, providing optimal angularity, and adhering firmly to the casting. These markers are intended for application in a nodular iron holder (casting) with an adhesive.

The markers shall be durable, impact-resistant, abrasion-resistant, snow-plowable, raised, and retroreflective. The designed application of the marker is for longitudinal and gore markings on new and existing roads in snowplow regions.

All markers shall be applied in accordance with the manufacturer's recommendations.

Marker configurations shall be installed in accordance with NJDOT Standard Details as shown in the Contract Plans.

610.03.04 Removal of RPMs

THE ENTIRE TEXT IS CHANGED TO:

Remove RPMs as directed by the RE. Dispose of RPMs as specified in 201.03.09. If directed by the RE, fill the hole with HMA patch as specified in 159.03.07 except sawcutting is not required.

610.03.08 Removal of Traffic Stripes and Markings

THE FOLLOWING HAS BEEN ADDED:

Equipment for removing the various types of traffic stripes or traffic markings shall be designed with a vacuum system to remove all millings from the pavement surface and prevent airborne residue from escaping into the atmosphere. All equipment including traffic marking tape applicator and retrometer shall be duly calibrated and shall conform to manufacturer's requirements.

610.04 MEASUREMENT AND PAYMENT

THE FOLLOWING ITEM IS DELETED:

<i>Item</i>	<i>Pay Unit</i>
REMOVAL OF RPM	UNIT

THE FOLLOWING ITEMS ARE ADDED:

<i>Item</i>	<i>Pay Unit</i>
TRAFFIC STRIPES, THERMOPLASTIC __”	LINEAR FOOT
TRAFFIC MARKINGS, THERMOPLASTIC	SQUARE FOOT

THE FOLLOWING IS ADDED AT THE END OF THE SUBSECTION:

It shall be the responsibility of the Contractor performing this work to provide a breakdown of materials and footage applied at the end of each workday to the County. In the event of a discrepancy between the County and the Contractor's as-built quantity, both the County and the Contractor will re-measure all roads to resolve their differences. This will take place before final contract payment occurs.

In the event of a discrepancy between the County and the Contractor's as-built quantity, both the County and the Contractor will re-measure all roads to resolve their differences. This will take place before final contract payment occurs.

Removal of RPM's when directed by the RE shall be included in the bid pay items of the various RPM's types.

The quantity shown in the Bidding Sheets represents the total 4-inch line equivalent for the Traffic Markings, Lines.

Traffic markings of the various types and materials for words, arrows or other pavement symbols will be measured by square feet.

Payment for traffic stripes will be made for the number of linear feet installed, accepted and placed in accordance with the requirements of these and the manufacturer's specifications at the price bid per linear foot under the item TRAFFIC MARKINGS, LINES.

Pavement markings of the various types will be paid for at the contract bid price per square foot that shall be full compensation for cleaning and preparing the pavement surface, furnishing and installing all materials and for all materials, labor, tools, equipment and incidentals necessary to complete the work.

No additional payment will be made for the removal of reflectors & castings.

The cost for the removal of traffic lines and markings including solid areas, letters, arrows, and other symbols from HMA and Portland cement concrete surfaces shall be included in the unit price bid for this item.

Traffic lines will be paid for at the contract unit price, which shall be full compensation for cleaning and preparing the pavement surface, for furnishing and placing all materials, and for all materials, labor, tools, equipment and incidentals necessary to complete the work.

At no cost to the County, the Contractor shall remove all traffic paint where the striping or markings will be directly under proposed long-life material, replace long-life traffic stripes or traffic markings damaged due to any sawing or sealing of joints in the hot mix asphalt concrete overlay (resurfacing), and replace all existing pavement reflectors that have been marred by striping or marking material as a result of improperly located traffic stripes or traffic markings.

SECTION 612 - SIGNS

612.03.02 Type GA Breakaway and Non-Breakaway Support Guide Signs

THE SUBPART HEADING IS CHANGED TO:

612.03.02 Type GA Breakaway Support Guide Signs

C. Constructing Pedestals

THE SUBPART IS CHANGED TO:

Place reinforcement steel as specified in 504.03.01 before placing the concrete. Ensure that concrete placement complies with the limitations as specified in 504.03.02.C. Place concrete as specified in 504.03.02.D. Cure concrete as specified in 504.03.02.F.

D. Erecting Posts

THE SUBPART IS CHANGED TO:

Erect posts as specified in 512.03.01.G.

THE FOLLOWING IS ADDED:

F. Constructing Anchor, Hinge, Bracket and Coupling Assemblies. At least 10 days before beginning the work, submit the manufacturer's installation guide and installer's certification to the RE.

Ensure that the installer is certified by the manufacturer.

Ensure that the manufacturer's representative is present during the foundation pour and the installation of the first sign. Install anchor, hinge, bracket and coupling assemblies according to the manufacturer's recommendations. The RE may require the system manufacturer's representative to be present at all times during the installation to provide on-site technical support.

THE SUBPART IS ADDED:

612.03.03 Relocate Signs

This item of work will consist of the relocation and resetting of existing signs as directed by the Engineer. Existing signs to be relocated or reset shall be carefully cataloged, removed without damage, stored and reinstalled as directed by Engineer. The Contractor shall to the greatest extent practical salvage and reuse existing sign posts. Signs and sign posts damaged shall be replaced at no cost to the County. This work shall also include setting of sign posts in concrete to the satisfaction of the Engineer.

THE FOLLOWING IS ADDED:

Payment for Guide Sign Supports of various types and associated appurtenances shall be paid under the bid pay item REGULATORY AND WARNING SIGNS.

THE FOLLOWING SECTION IS ADDED:

SECTION 612A - STREET SIGNS

612A.01 Description

This section describes the requirements for street signs within the project limits. The project will include salvaging existing signs supports and placement of new bracket and signs or the complete replacement of existing street signs.

All signs shall conform to the 2003 Manual of Uniform Traffic Control Devices; and the U.S.D.O.T. Manual of Standard Highway Signs.

612A.02 Materials

All sign materials shall conform to material specifications of Section 612 of the NJDOT Standard Specifications for Road and Bridge Construction as amended as follows:

All signs shall be manufactured with, or incorporate diamond grade material. Alternate material meeting the requirements of ASTM TYPE 11 RETROREFLECTIVE SHEETING may be used, only when approved by the Engineer. All signs shall be aluminum, with a thickness of 0.100 inches.

Street Sign shall be approximately 10 inches in height and up to 36 inches in length depending on the amount of letters in each street name. Each sign shall also be double faced. All signs shall be green with white lettering. Six-inch Highway Gothic B font shall be used for all lettering. The street name sign identifying the County road shall be the primary sign, and therefore mounted at the top of the signpost. All top posts shall be 2-inch x 2-inch square, 16 gauge galvanized solid surface steel with a 0.100 minimum wall thickness. All posts shall be a minimum of 8 feet in length, base posts shall be a minimum of 3 feet in length.

612A.03 Construction

All sign construction methods shall conform to specifications of Section 612 of the NJDOT Standard Specifications for Road and Bridge Construction as amended as follows:

All posts & mounting brackets will need approval of the Engineer prior to installation.

Double-faced signs are designated as Type DF.

All salvage sign material other than posts shall be delivered to the Union County Bureau of Traffic Safety & Maintenance, at 2325 South Avenue, Scotch Plains, NJ.

Removal of the existing sign in its entirety, including any concrete footing, and restoration of the existing area, shall be included in the overall unit price bid for the above referenced items. A detailed listing of specific locations where each sign is to be installed is included in these specifications

Ground mounted Street Name Signs with Breakaway Supports shall be installed along the County Roads being resurfaced in the following manner:

- * At 4-way intersections, install 1 post at the far side of *each* approach (County road only);
- * At 3-way intersections, install 1 post at the far side of the County road approach, adjacent to the side street.

Accessory Panels - shall include signs, brackets & and other hardware.

Breakaway Signs - The breakaway system shall be installed at least 30 inches below grade. A listing of the signs in question has been provided in these specifications. The list includes street names as required to be identified on the signs & the amount of signs and posts.

612A.04 MEASUREMENT AND PAYMENT

The County will measure and make payment for items as follows:

<i>Item</i>	<i>Pay Unit</i>
STREET NAME SIGN, TYPE DF, BREAKAWAY SUPPORT	SQUARE FOOT
ACCESSORY PANEL, TYPE DF	SQUARE FOOT

Payment for Street Name Signs, Type DF with Breakaway Supports, and Accessory Panels, Type DF, will be made for the quantity of material actually installed, at the unit price bid per square foot.

Street signs with new breakaway supports shall include all equipment, materials (posts, nuts, bolts, brackets, hardware, etc.) & labor necessary to fabricate, furnish, assemble & erect signs; removal and disposal of all existing street name signs encountered, along the County roads in question; installation of signs in a concrete foundation; and restoration to adjacent areas.

The unit price bid for this item shall include all necessary excavation for the removal of existing signs, restoration, posts & other materials as described above.

SECTION 651 - WATER

651.04 Measurement and Payment

THIS SUB-SECTION IS CHANGED AS FOLLOW:

The item *Reset Water Valve Box* shall not be measured and no separate payment will be made.

SECTION 653 - GAS

653.04 Measurement and Payment

THIS SUB-SECTION IS CHANGED AS FOLLOW:

The item *Reset Gas Valve Box* shall not be measured and no separate payment will be made.

SECTION 702 - TRAFFIC SIGNALS

702.03.09 Loop Detectors

THE FOLLOWING IS ADDED:

Loop detectors shall be installed only by certified Contractors qualified to perform this work. Prior to construction, the Contractor shall provide the name(s) of the individual(s) and/or firm that will be performing this work for review and approval by the Engineer. Installation of loop detectors shall only be done in the presence of the Engineer, or his duly appointed representative. Loop detectors shall be saw cut, placed and sealed in the milled surface prior to the new hot mix asphalt concrete surface course being placed.

Loop inductance readings shall be made prior to sealing the loop trench. In the event the loops are sealed before the inductance readings are made, reviewed and accepted by the Engineer, the Contractor shall reopen the trench and adjust the number of turns to achieve the required inductance. This shall be done without additional compensation.

Loop detector wire shall conform to IMSA Specifications No. 51-5-1984 and the size shall be No. 14 AWG. When installing loop wire in the conduit stub through the curb, its location shall be marked by Saw-cutting the curb at its actual location.

THE FOLLOWING SUBPARTS ARE ADDED:

702.03.13 Video Detection System with Modem

One video detector assembly shall be installed opposite each intersection approach under this contract. This item shall consist of furnishing and installing the video detector assembly on a traffic signal mast arm, mounting hardware, the drilling of the traffic signal mast arm, installing the grommet, video pigtail cable with round locking-type military style connector from the video detector assembly to the base of the traffic signal assembly and be incorporated into a video detection system as described hereafter. All assemblies shall be enclosed in weather tight aluminum housing.

All mounting brackets and hardware shall be finished to match the color of the single member arm and shaft assemblies upon which they will be mounted.

702.03.13 Resetting Junction Box Castings

Where indicated or directed, reset existing junction box castings by removing the castings, removing the junction box walls as needed and setting the casting to the required grade with mortar.

702.04 MEASUREMENT AND PAYMENT

THE FOLLOWING IS ADDED AT THE END OF THE SUBSECTION:

The unit price for Image Detector shall include providing wiring connections to the controller cabinet, using cable supplied by the manufacture. No separate payment for this wire will be made. Payment for this item will be made on a unit basis per intersection furnished and installed at the unit price bid for the items IMAGE DETECTOR in the bidding sheets. Separate payment will not be made for image detection controller units installed in the signal control cabinet. All costs thereof shall be included in the unit price bid for IMAGE DETECTOR.

SECTION 802 – TRIMMING AND REMOVING TREES

802.01 DESCRIPTION

This Section describes the requirements for removing trees and defective or undesirable limbs and for repairing injuries or wounds on existing trees.

802.02 MATERIALS

Provide materials as specified:

Topsoil	<u>917.01</u>
Fertilizer, 1-2-1 Ratio	<u>917.03</u>
Grass Seed Mixture (Type A-3)	<u>917.05.01</u>
Mulch	<u>917.06</u>
Disinfectant	<u>917.11.01</u>
Herbicide	<u>917.11.03</u>

802.03 CONSTRUCTION

802.03.01 Trimming Existing Trees

Notify the RE 3 days before beginning work. The Department will designate trees to be trimmed. Ensure that tree trimming is supervised by a skilled person. At least 7 days before beginning the work, submit the name and qualifications to the RE for approval.

Remove all dead, dying, diseased, interfering, objectionable, and weak branches. Do not remove healthy low branches unless directed. When removing the lower bottom branches of trees for underclearance, ensure a symmetrical appearance and minimize cuts to ensure normal sap flow.

Make clean cuts as close as possible to the trunk or parent limb, without cutting into the branch collar or leaving a protruding stub, so that closure can start. Cut branches that are too heavy to handle in multiple sections to prevent splitting or peeling of the bark. Where necessary, lower branches to the ground by ropes or equipment to prevent tree or property damage.

On trees known to be diseased, disinfect tools after each cut when there is a danger of transmitting the disease on tools.

Inspect old injuries, and trace those not closing properly and where callus growth is not already completely established.

Reuse waste material and debris resulting from trimming existing trees as specified in 202.03.07.A.

802.03.02 Removing Existing Trees

Notify the RE 3 days before beginning work. The Department will designate trees to be removed. Ensure that tree trimming is supervised by a person skilled in the work. At least 7 days before beginning the work, submit the name and qualifications to the RE for approval.

Fell trees to prevent damage to adjacent vegetation, structures, utility wires, and property. Remove trees and their stumps to at least 6 inches below the existing ground surface. Backfill stump holes with topsoil, and fertilize, seed, and mulch the area as specified in 806.03.01. In wooded areas and on slopes of 2H:1V or steeper, cut off stumps at the existing ground surface. Treat live stumps with herbicide immediately after cutting. If suckering occurs, apply herbicides or perform mechanical operations to ensure that regrowth does not occur.

Repair damage to remaining trees and vegetation as directed by the RE. Repair damaged turf areas as specified in 806.03.01.

Reuse waste material and debris resulting from tree removal as specified in 202.03.07.A.

802.04 MEASUREMENT AND PAYMENT 

The Department will measure and make payment for Items as follows:

Item	Pay Unit
TRIMMING EXISTING TREE, OVER ___" TO ___" DIAMETER	UNIT
TRIMMING EXISTING TREE, OVER 36" DIAMETER	UNIT
TREE REMOVAL, OVER ___" TO ___" DIAMETER	UNIT
TREE REMOVAL, OVER 36" DIAMETER	UNIT

Additional Reference Material

Item Number List

The Department will determine the quantity of TRIMMING EXISTING TREES, OVER ___" TO ___" DIAMETER and TREE REMOVAL, OVER ___" TO ___" DIAMETER by the number of trees in each diameter category. The Department will measure the diameter of the tree 4-1/2 feet above the ground.

SECTION 901 - AGGREGATES

901.10.03 Virgin and RAP Mixture

3. Density Control

THE FOLLOWING IS **ADDED**:

When AASHTO T 310 (Direct Transmission Method, nuclear gauge method for measuring density and moisture content) is used to perform Compaction Acceptance Testing (Subsection 302.03.01), **a representative sample of five tests for each 5,000 square yards lot will be taken.**

SECTION 902 - ASPHALT

902.02.02 Composition of Mixtures

TABLE 902.02.02-2 IS CHANGED TO:

Table 902.02.02-2 Additional Fine Aggregate Requirements for HMA		
Tests	Test Method	Minimum Percent
Uncompacted Void Content of Fine Aggregate	AASHTO T 304, Method A	45
Sand Equivalent	AASHTO T 176	45

902.02.04 Sampling and Testing

B. Sampling.

THIS ENTIRE PART IS CHANGED TO:

The ME will take a random sample from each 700 tons of production for volumetric acceptance testing and to verify composition. The ME will perform sampling according to AASHTO T 168, NJDOT B-2, or ASTM D 3665.

902.03.02 Mix Design

THE FOLLOWING IS ADDED TO THIS SUB-SECTION:

UNLESS OTHERWISE APPROVED BY THE ENGINEER, ONLY ONE SOURCE OF SUPPLY FOR HOT MIX ASPHALT MATERIAL MAY BE USED ON THE PROJECT.

THE FOURTH PARAGRAPH IS CHANGED TO:

The ME will test two (2) specimens to verify that the final JMF produces a mixture that has a minimum void content as specified in Table 902.03.03-1. The ME will determine percent air voids according to AASHTO T 209, and either NJDOT B-6 or AASHTO T 331.

902.03.03 Sampling and Testing

THE FOLLOWING IS ADDED TO THE FIRST PARAGRAPH:

Ensure that the mix meets the requirements as specified in 902.02.04.A, otherwise the RE or ME will reject the material.

THE SECOND PARAGRAPH IS CHANGED TO:

During production, the ME will take one random acceptance sample from each 700 tons of production to verify composition. Conduct air voids and drain down tests as directed by the ME.

THE FOURTH PARAGRAPH IS CHANGED TO:

The ME will perform sampling according to NJDOT B-2 or ASTM D 3665, and will perform testing for composition according to AASHTO T 308 or NJDOT B-5. Perform testing for air voids according to AASHTO T 209 and either NJDOT B-6 or AASHTO T 331. Perform testing for drain down according to NJDOT B-7 or NJDOT B-8.

902.04.03 Sampling and Testing

THE FIRST PARAGRAPH IS CHANGED TO:

Ensure that the mix meets the requirements as specified in 902.02.04.A, otherwise the RE or ME will reject the material. Maintain the temperature of the mix between 300 °F and 330 °F. Perform and meet requirements for quality control testing as specified in 902.02.04.C.

THE SECOND PARAGRAPH IS CHANGED TO:

During production, the ME will take one random acceptance sample from each 700 tons of production to verify composition. Conduct drain down tests as directed by the ME.

902.05.01 Composition of Mixture

THE FIFTH PARAGRAPH IS CHANGED TO:

For fine aggregate, use stone sand conforming to 901.05.02. Ensure that the combined fine aggregate in the mixture conforms to the requirements in Table 902.02.02-2.

902.05.02 Mix Design

THE FIRST PARAGRAPH IS CHANGED TO:

Design the SMA to meet the requirements in Table 902.05.02-1 and Table 902.05.02-2. Prepare the JMF according to AASHTO R 46. Determine the JMF at 4 percent air voids and 75 gyrations of the Superpave gyratory compactor.

TABLE 902.05.02-2 IS CHANGED TO:

Table 902.05.02-2 SMA Mixtures Volumetric For Design and Plant Production		
Property	Production Control Tolerances	Requirement
Air Voids	±1%	4.0%
Voids in Mineral Aggregate (VMA)	–	17.0% minimum
VCA _{mix}	–	Less than VCA _{dry}
Drain down @ production temperature	–	0.30% maximum
Asphalt Binder Content (NJDOT B-5)	±0.15%	6% minimum
Asphalt Binder Content (AASHTO T 308)	±0.40%	6% minimum
Tensile Strength Ratio (AASHTO T 283)	–	80% minimum

902.05.03 Sampling and Testing

THE FOLLOWING IS ADDED TO THE FIRST PARAGRAPH:

Ensure that the mix meets the requirements as specified in 902.02.04.A, otherwise the RE or ME will reject the material.

THE SECOND PARAGRAPH IS CHANGED TO:

During production at the plant, the ME will take a sample from each 700 tons of production to verify composition and air voids. Conduct drain down, VCAmix, VCAdry, and VMA testing as directed by the ME. Perform tests according to AASHTO R 46.

THE FOURTH PARAGRAPH IS CHANGED TO:

The ME will perform sampling according to NJDOT B-2 or ASTM D 3665, and will perform testing for composition according to AASHTO T 308, or NJDOT B-5. The ME will determine bulk specific gravity of the compacted sample according to AASHTO T 166 or AASHTO T 331. The ME will use the most current QC maximum specific gravity test result, obtained according to AASHTO T 209, in calculating the volumetric properties of the SMA. Perform testing for drain down according to AASHTO T 305.

902.06.03 Sampling and Testing

THE FOLLOWING IS ADDED TO THE FIRST PARAGRAPH:

Ensure that the mix meets the requirements as specified in 902.02.04.A, except that the temperature of the mix at discharge is required to be between 230 °F and 275 °F, otherwise the RE or ME will reject the material.

THE SECOND PARAGRAPH IS CHANGED TO:

During production, the ME will take one random acceptance sample from each 700 tons of production to verify composition. Conduct drain down tests as directed by the ME.

SECTION 903 - CONCRETE

903.02 Chemical Admixtures.

903.02.05 Corrosion Inhibitor Admixture

THE FOLLOWING IS ADDED:

Corrosion inhibitor products that are to be used in the fabrication of concrete items shall be as follows:

903.07 Quick-Setting Patch Materials

Use quick-setting patch material that is listed on the qualified products list (QPL) and is ready for mixing according to the manufacturer's recommendations. Follow the manufacturer's recommendations regarding the required water demand for the patching material. Use patching material that is concrete gray in color and contains no calcium chloride or other ingredients that cause corrosion to steel reinforcement. If adding coarse aggregate to patching material, use broken stone conforming to 901.03.01. Ensure that the material is quick-setting for use in concrete patching where fast setting, rapid strength gain, non-shrink, and high bond strength characteristics are needed. The materials engineer (ME) will add products to the QPL only after testing and evaluation in the field, after service for 1 year.

The classifications for quick-setting patch materials are as follows:

9. **Type 1A.** Suitable for use above water. Type 1A products have manufacturer specified mix proportions with aggregates that would preclude it from being classified as a Type 1. The ME will approve the mix proportions before adding the material to the QPL. The manufacturer shall provide mixing proportions, including the required type and size of aggregate and the proportion of patching material, aggregate/sand, and water. At least 10 days before the start of placement, propose aggregates for verification trial batching based on the manufacturer's pre-approved proportions. The ME will verify that the proposed quick setting patch mixture meets the required physical properties.
10. **Type 1B.** Suitable for use above water. Type 1B products are those products that have coarse aggregate, sand, or both pre-packaged with the cementitious material. The ME will test this material, including a field trial, prior to adding it to the QPL. The manufacturer shall designate the amount of aggregate and shall maintain the total aggregate within ± 10 percent of this stated amount. The ME will randomly test the aggregate to ensure that the overall percentage of aggregate is within ± 10 percent of the total and that the gradation on individual sieves does not vary more than ± 10 percent from the gradation of the originally approved sample. The manufacturer shall use an aggregate supplier that is listed on the QPL. The ME will disapprove quick-setting patch material that fails to comply with the aggregate consistency requirements. If the manufacturer makes any changes to the formulation, the ME will require that the material be resubmitted for approval. Do not add additional aggregate in the field.

If liquid activator, other additives, adhesive, or bonding agents are integral to the performance of the patch material, the manufacturer shall provide the material so that 1 package of additive, activator, adhesive or bonding agent is required for 1 package of patch material. Mix patch material as specified in 903.03.04.

Use quick setting patch material that meets the requirements in Table 903.07-1 when tested according to NJDOT C-2. Mix quick-setting patch according to the manufacturer's recommendations.

**Table 903.07-1 Requirements for Quick Setting Patch Material
Type 1A and 1B**

Bond Strength	
7-day (minimum)	1000 psi
28-day (minimum)	2000 psi
Expansion/ Shrinkage	
Cured in Water (maximum)	+0.20%
Cured in Air (maximum)	-0.20%
Difference (maximum)	0.30%
Durability	
Retained strength at 50 cycles (minimum)	90%
Visual condition rating at 50 cycles (maximum)	3
Permeability (maximum chloride content at 2 inches)	2.5 lbs/yd ³
Compressive Strength	
3-hour (minimum)	2000 psi
1-day (minimum)	3000 psi
7-day (minimum)	4000 psi
28-day (minimum)	4500 psi
Time of Set in minutes (minimum)	15

THE FOLLOWING IS ADDED:

903.11 Membrane Waterproofing

As per the Manufacturer's Specifications

(NOT FOR USE WITH COLORED CONCRETE PRODUCTS)

Calcium Nitrite Based as produced by
W.R. Grace & Company
2133 85th Street
North Bergen, NJ 07047
Telephone: 201-869-5220

Calcium Nitrite Based as produced by
The Euclid Chemical Company
5 Joanna Court
East Brunswick, NJ 08816
Telephone: 732-390-9770

Calcium Nitrite Based as produced by
Master Builders Inc.
798 Welsh Road
Huntingdon Valley, PA 19006
Telephone: 215-938-7501

Calcium Nitrite Based as produced by
SIKA Corporation
201 Polito Avenue
Lyndhurst, NJ 07071
Telephone: 800 - 933 - SIKA (7452)

Calcium Nitrite Based as produced by
Great Eastern Technologies, LLC
“Chem Strong CI”
515 Route 528
P. O. Box 3015
Lakewood, NJ 08701
Telephone: 888 - 452 – 9348

SECTION 911 - SIGNS, SIGN SUPPORTS, AND DELINEATORS

911.02.02 Breakaway Sign Supports for Ground Mounted Signs

THE ENTIRE SUBPART IS CHANGED TO:

Fabricate and construct breakaway sign supports for ground-mounted signs using materials conforming to the requirements in Table 911.02.02-1.

Table 911.02.02-1 Materials for Breakaway Sign Supports			
Item	Test Method	Type or Grade	Galvanizing
Aluminum Materials (other than bracket)	911.01.01		
Bracket	B308	6061-T6	
Structural steel shapes	ASTM A709	Grade 36	ASTM A123
Steel Sheet	ASTM A1011	Grade 36	ASTM A 653
Bolts (except special bolt for coupling)	ASTM A325		ASTM A153
Special bolt for coupling	ASTM A449		ASTM A153
Cap Screw	ASTM A307		ASTM A153
Lock Washer	ANSI B18-21-1		ASTM A153
Nut	ASTM A563	Grade DH	ASTM A153
Coupling	AMS 6378 F		ASTM A153
Steel Hinge Plate	AISI 4130		ASTM 123
Anchor Rod	AISI 1045		
Anchor Coil	AISI 1008		
Anchor Washer	908.04		
Anchor Ferrule	908.04		

Submit mill certificates for the component materials.

SECTION 912 - PAINTING, COATINGS, TRAFFIC STRIPES AND TRAFFIC MARKINGS

912.03.01 Epoxy Traffic Stripes

THE SUBPART HEADING IS CHANGED TO:

912.03.01 Traffic Stripes

B. Glass Beads.

THE FIRST PARAGRAPH IS CHANGED TO:

Submit certifications of compliance as specified in 106.07 for each lot of glass beads used on the Contract. For each lot of glass beads, submit test results indicating the parts per million of lead, antimony and arsenic as determined by testing according to Environmental Protection Agency testing method 3052 and testing method 6010B or 6010C. Ensure that glass beads do not contain more than 200 ppm of lead, 200 ppm of antimony, or 100 ppm of arsenic.

912.03.02 Thermoplastic Traffic Markings

THE SUBPART HEADING IS CHANGED TO:

912.03.02 Traffic Markings

THE SUB-SECTION SHALL BE REVISED AS FOLLOWS:

For traffic markings, use either preformed or hot extruded thermoplastic conforming to AASHTO M 249, except that for preformed thermoplastic, the minimum thickness requirement is 90 mils. Use beads conforming to AASHTO M 247, Type 1, with a moisture resistant coating. Ensure that glass beads do not contain more than 200 ppm of lead, 200 ppm of antimony, or 100 ppm of arsenic.

Submit certifications of compliance, as specified in 106.07, for each batch of materials used on the Contract. For each lot of glass beads, submit test results indicating the parts per million of lead, antimony and arsenic as determined by testing according to Environmental Protection Agency testing method 3052 and testing method 6010B or 6010C.

Thermoplastic for long-life traffic markings shall be hot extruded material. Thermoplastic material shall be applied to the road surface in a molten state by the ***Ribbon/Extrude Method***, whereby, the suspended extrusion die has multi (four) sided control of the flow and shape of the materials. The thermoplastic shall conform to the requirements of AASHTO M 249, except as follows:

1. All thermoplastic material shall be applied at a *thickness of 125 mils.*
2. For white, the composition of the mixture shall be as follows:

Component	Percent by weight
Resin/Binder	22-26 percent
Glass Beads (pre-mix)	30 percent minimum
White Pigment	10 percent minimum
Calcium Carbonate and Inert Fillers (shall not contain silica other than as glass beads)	34-38 percent

3. Only yellow non-lead formulas shall be used, the composition of the mixture shall be as follows:

Component	Percent by weight
Resin/Binder	22-26 percent
Glass Beads (pre-mix)	30 percent minimum
Yellow Pigment	2 percent minimum
Calcium Carbonate and Inert Fillers (shall not contain silica other than as glass beads)	42-46 percent

The yellow material's combined totals of lead, cadmium, mercury, and hexavalent chromium shall not exceed 100 parts per million. *The thermoplastic manufacturer shall certify, according to Sub-section 106.04, that the material will meet the requirements specified.*

The material, when formed into traffic stripes & markings, shall be readily renewable by placing an overlay of new material directly upon an existing line of the same material. Such new material shall bond itself to the existing line in such a manner to avoid splitting and or separation. *The thermoplastic material shall not deteriorate on contact with the following: Sodium Chloride, Calcium Chloride, or other de-icing chemicals; oil contents of paving materials and or vehicles.*

912.03.03 Raised Pavement Markers (RPM)

THE FOLLOWING SUBSECTION HAS BEEN REPLACED IN ITS ENTIRETY AS FOLLOWS:

1.0 REQUIREMENTS

The marker shall meet the following specified requirements:

1.1 Color

1.1.1 The marker body shall be produced in black. The color of the retroreflective lens shall be white, yellow, red, or as specified.

1.2 Dimensions

1.2.1 The typical dimensions of the marker shall be:

Model	190		194		198	
Height	0.4 in.	(10 mm)	0.52 in.	(13 mm)	0.4 in.	(10 mm)
Width	1.9 in.	(48 mm)			1.65 in.	(42 mm)
Length	3.95 in.	(100 mm)	3.9 in.	(99 mm)	3.95 in.	(100 mm)
Face Angle	30°		35°		30°	
Pad Thickness	.04 in.	(1.0 mm)			.04 in.	(1.0 mm)
Footprint			0.23 in.	(5.8 mm)		

1.3 Test Conditions

1.3.1 Unless otherwise specified, all test specimens shall be conditioned for 24 hours at 73.4° F ± 3.6° F (23.0° C ± 2.0° C)

1.4 Type Retroreflectance

1.4.1 Type retroreflectance refers to marker luminance measured using simplified viewing conditions as convenient means of describing uniformity of marker characteristics for quality control purposes when specifying a unique marker type. The white, yellow/amber, red, blue, or green markers shall have initial minimum retroreflectance values specified as the product of Tables 1 and 2 when measured in accordance with ASTM E809. The photometric quantity to be measured is the coefficient of retroreflected luminous intensity (R_1), expressed as millicandelas per lux (mcd/lx). One candela per lux equals 10.76 candelas per footcandle.

Table 1, Minimum R_1 Values

Entrance angle ($\beta_2 = \beta_1 = 0^\circ$)	0°	±20°
Observation angle:	.2°	.2°
Minimum R_1 (cd/ftcd)	3.0	1.2
Minimum R_1 (mcd/lx)	279	112

Table 2, Color Multiplying Factors

Color	White	Yellow/Amber	Red	Blue	Green
Multiplying Factor	1	0.6	0.25	0.1	0.33

Performance Retroreflectance: Performance retroreflectance refers to marker luminance as viewed by the driver under standardized road and vehicle conditions. This property is often called “Driver Geometry Retroreflection.” Measurement under simulated use conditions ensures that all geometric viewing angles are taken into account during testing, including the rotation angle, which is an important consideration when evaluating markers with prismatic retroreflective lenses. The markers shall have initial minimum retroreflectance values specified as the product of Table 2 and Table 3 when measured in accordance with ASTM E809. The photometric quantity to be measured is the coefficient of retroreflected luminous intensity (R_1),

expressed as millicandelas per lux (mcd/lx). One candela per lux equals 10.76 candelas per footcandle.

In Table 3, the angles referenced correspond to the entrance, rotation, and observation geometry for a driver in a standard vehicle with pavement markers placed on a lane line to the left of the vehicle. The measured value at each simulated distance is the sum of the marker coefficient of retroreflected luminous intensity from when illuminated by the simulated left and right headlights. Test set up and measurement geometry is illustrated in Figure 1.

Table 3, R₁ “Driver Geometry”

Simulated Distance		Headlight	Observation Angle (α) (degrees)	Rotation Angle (ϵ) (degrees)	Entrance Angle (b)		Minimum R ₁ (mcd/lux) left + right
Feet	Meters				β_1	β_2	
100	30	Left	0.95	19	-2.0	-1.6	40
		Right	2.91	-72	4.6	-2.9	
300	91	Left	0.35	24	-0.7	-0.5	350
		Right	0.90	-69	1.4	-1.0	
500	152	Left	0.22	24	-0.4	-0.3	600
		Right	0.53	-68	0.8	-0.6	

Note: In laboratory testing Entrance Angles β_1 and β_2 are set to equal 0° and Left/Right Rotation Angles ϵ are set to 20°/-70° as an approximation with little loss of accuracy.

Figure 1, Driver Geometry (CIE Notation)

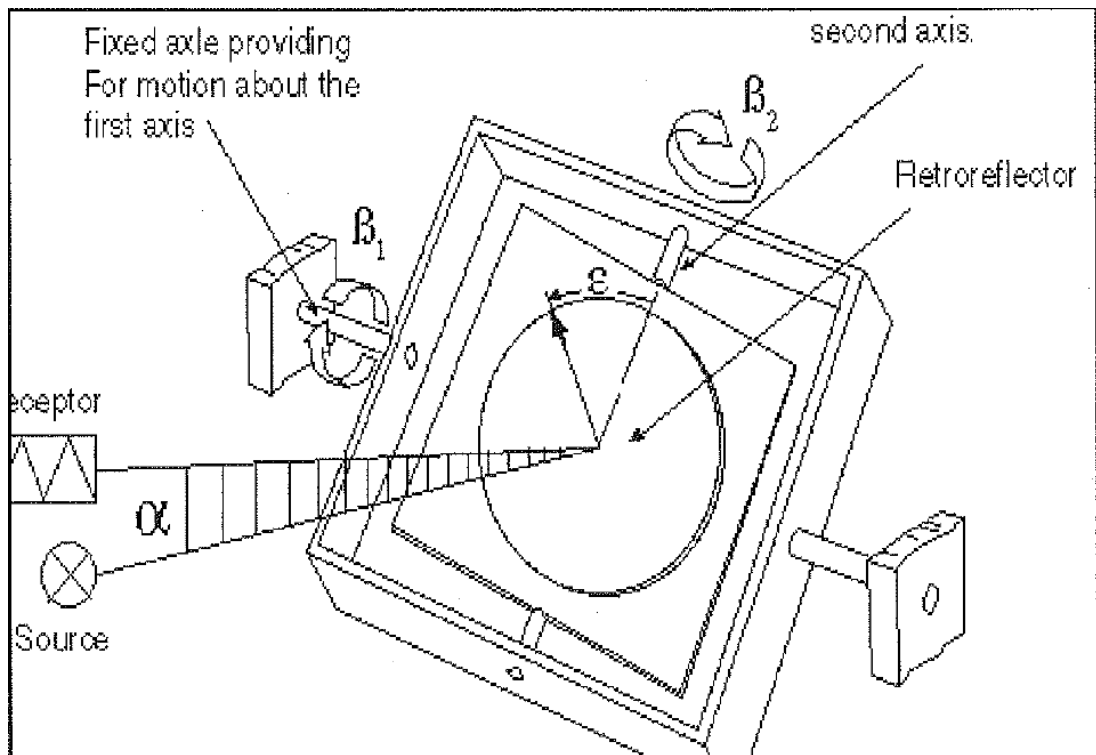

1.5 Retroreflected Color

1.5.1 The retroreflected color of the markers shall lie within the respective retroreflected color gamut coordinates, plotted on the 1931 CIE Chromaticity (x , y) diagram, described in Table 3 and Figure 1 when tested in accordance with ASTM E811 using CIE Illuminant Source A and viewing conditions of 0.2° observation angle, 0° entrance angle. The source and receptor angular apertures shall each be 6 minutes of arc.

Table 4, Retroreflected Color Gamut Coordinates

Point Number	White		Yellow		Red		Green		Blue	
	x	y	x	y	x	y	x	y	x	y
1	0.310	0.348	0.545	0.424	0.650	0.330	0.009	0.733	0.039	0.320
2	0.453	0.440	0.599	0.439	0.668	0.330	0.288	0.520	0.160	0.320
3	0.500	0.440	0.609	0.390	0.734	0.265	0.209	0.395	0.160	0.240
4	0.500	0.380	0.597	0.390	0.721	0.259	0.012	0.494	0.183	0.218
5	0.440	0.380	-	-	-	-	-	-	0.088	0.142
6	0.310	0.283	-	-	-	-	-	-	-	-

If two points lie on the spectrum locus line, they must not be connected by a straight line, but rather should, in this case, be joined by the boundary of the spectrum locus.

Figure 1, CIE 1931 Chromaticity Chart

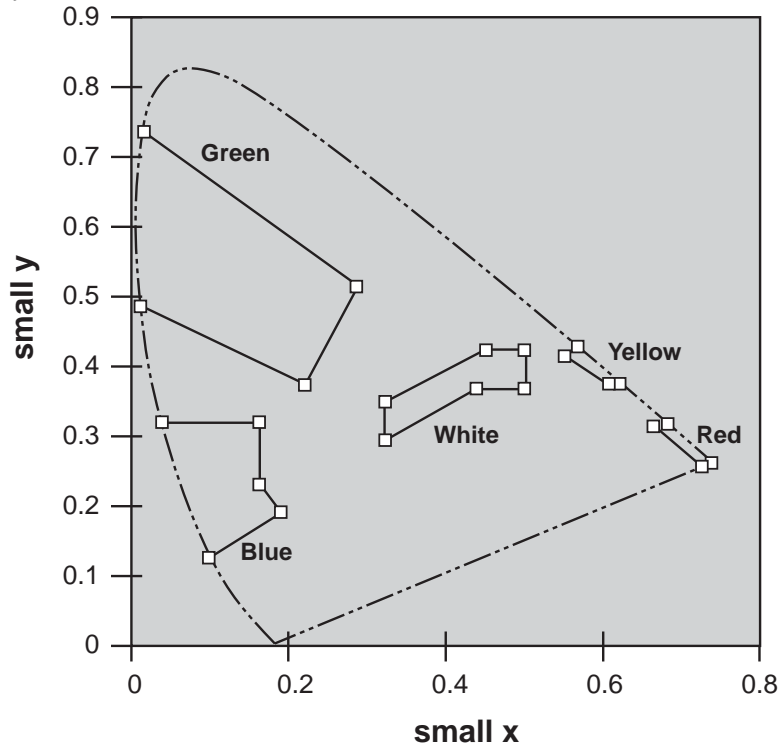

1.6 Adhesive Bond Strength

1.6.1 The adhesive bond strength for replacement markers (not installed in holders) will not be less than .08 MPa (12 psi) when measured in accordance with ASTM D4383.

1.7 Compressive Strength

1.7.1 The marker shall support a load of 2721kg (6,000 lbs) without breakage or significant deformation of the marker when tested in accordance with ASTM D4383. It is understood that significant deformation of the marker shall be 0.13 in. (3.2 mm).

a. Scratch Resistance

1.8.1 The marker shall meet ASTM D 4383-96 scratch resistance test. The coefficient of retroreflected luminous intensity of the markers shall be measured after subjecting the entire lens surface to 100 rubs with a 1 in. (25.4 mm) diameter flat pad of No. 3 coarse steel wool conforming to Federal Specification FF-W-1825A. A load of 50 ± 0.5 lb. (22 ± 2.0 kg.) is applied to the steel wool pad during testing. The markers shall meet the minimum retroreflective values specified as the product of values shown in Tables 1&2 and Tables 3&2.

1.9 Abrasion Resistance

1.9.1 The coefficient of retroreflected luminous intensity of the markers shall be measured after subjecting the entire lens surface to 100 grams per square centimeter of falling silica carbide per ASTM D968. The markers shall meet the minimum retroreflective values specified as the product of values shown in Tables 1&2 and Tables 3&2. Note: the marker will require indexing across the test plate to ensure all areas of the lens are subjected to the falling silica carbide.

a. Temperature Resistance

2.0.1 The marker shall comply with the initial minimum brightness requirements as specified as the product of values shown in Tables 1&2 after conditioning for 12 hours at $145^{\circ}\text{F} \pm 5^{\circ}\text{F}$ ($62.7^{\circ}\text{C} \pm 2.5^{\circ}\text{C}$).

b. Impact Resistance

2.1.1 The marker shall pass both Level 1 and Level 2 tests for meeting the high performance impact resistance standard to insure a long life marker.

2.1.1.1 Level 1 Impact Test: Standard Specification. The marker shall meet ASTM D4383-96 impact resistance test minimum requirement.

2.1.1.2 Level 2 Impact Test: Performance Specification.

The marker body shall display no cracking or breakage outside the impact area when tested according to ASTM D2444 Tup A, using a 1000 gm weight from a height of 1 meter. The marker shall be positioned in such a way that the Tup strikes top of the marker.

The marker lens shall display no cracking outside the impact area greater than ¼" (0.635 cm) when tested according to ASTM D2444 Tup A, using a 1000 gm weight from a height of 1 meter. The marker shall be placed in a fixture designed to hold the marker lens horizontal and positioned such that the TUP strikes the center of the lens.

2.2 Resistance to Penetration of Water

- 2.2.1 The markers shall be conditioned for 10 minutes at 145°F ± 5°F (62.7°C ± 2.5°C) and then immediately submerged in a water bath at 70°F ± 5°F (21°C ± 2.5°C) for 10 minutes. The markers should then be removed from the water bath, wiped dry with a soft cloth, visually inspected for penetration of water behind the lens, and measured for reflectivity in accordance with ASTM E809. The markers shall meet the initial minimum retroreflectance specified as the product of values shown values in Tables 1 & 2.

912.04 Temporary Traffic Stripes and Markings

912.04 Latex Paint

THE FOLLOWING SHALL BE ADDED TO THE BEGINNING OF THIS SUB PART:

Latex Traffic Paint shall only be utilized and accepted for use as temporary striping & marking of milled surfaces. All other striping & markings shall conform to Sub-sections 912.10.C, as amended herein. Temporary traffic marking tape may also be used; however, product will require approval of the Engineer, prior to any use.

912.04.01 Latex Paint

THE ENTIRE SUBPART TEXT IS CHANGED TO:

For temporary traffic stripes, use latex traffic paint that is a fast-drying white, or non-lead yellow, ready-mixed pigmented binder emulsified in water and capable of anchoring reflective glass beads that are separately applied. Ensure that the color matches FED-STD-595B color chip No. 33538 for yellow and No. 37886 for white. Ensure that the paint has a maximum no-track time of 120 seconds when applied in a wet film thickness of 15 ± 1 mil, at 140 °F, and with 12 pounds per gallon of glass beads. In addition, ensure that the finished product meets the following:

1. Volume of solids is a minimum 61 percent.
2. Total solids are a minimum of 77.5 percent total non-volatiles by weight, when tested according to ASTM D 2369.
3. Weight per gallon is a minimum 14 ± 0.2 pounds per gallon for each color.
4. Hegman Grind is a minimum of 2 Hegman when tested according to ASTM D 1210.
5. Viscosity is between 70 and 95 Krebs Units at 77 °F, when tested according to ASTM D 562.

Use glass beads conforming to AASHTO M247, Type 1, with a moisture resistance coating. Ensure that glass beads do not contain more than 200 ppm of lead, 200 ppm of antimony, or 100 ppm of arsenic.

Submit a certification of compliance, as specified in 106.07, for latex and glass beads. For each lot of glass beads, submit test results indicating the parts per million of lead, antimony and arsenic as determined by testing according to Environmental Protection Agency testing method 3052 and testing method 6010B or 6010C.

SECTION 914 – JOINT MATERIALS

914.03 POLYMERIZED JOINT ADHESIVE

TABLE 914.03-1 IS CHANGED TO:

Table 914.03-1 Requirements for Polymerized Joint Adhesive		
Property	Test Method	Requirement
Cone Penetration, 25 °C	ASTM D 5329	60-100
Flow, 60 °C	ASTM D 5329	5 mm maximum
Resilience, 25 °C	ASTM D 5329	30% minimum
Ductility, 4 °C	ASTM D 113	30 cm minimum
Tensile Adhesion, 25 °C ¹	ASTM D 5329	500% minimum
Softening Point	ASTM D 36	77 °C minimum
Asphalt Compatibility	ASTM D 5329	Pass

1. A precision estimate for this standard has not been developed, so it should not be used for acceptance or rejection of a material during product approval.

SECTION 1009 - HMA PLANT EQUIPMENT

1009.01 HMA PLANT

A. Requirements for HMA Mixing Plants.

THE FOLLOWING IS ADDED AFTER THE SECOND PARAGRAPH:

The HMA producer is required to have a quality control (QC) program plan approved annually by the ME as per Materials Approval Procedure MAP-102. The HMA producer is required to ensure that the QC plan conforms to the requirements outlined in the report entitled "Hot Mix Asphalt Quality Control Program Plan" prepared by the Department of Transportation and New Jersey Asphalt Paving Association. Failure to follow these requirements will result in rejection of HMA materials supplied by the HMA producer and removal of the HMA supplier from the QPL.

SECTION 1108 - DETECTABLE WARNING SURFACES

1108.1 General.

Detectable warnings shall consist of a surface of truncated domes aligned in a square grid pattern and shall comply with 1108.

1108.1.1 Dome Size.

Truncated domes in a detectable warning surface shall have a base diameter of 0.9 inches (23 mm) minimum to 1.4 inches (36 mm) maximum, a top diameter of 50% of the base diameter minimum to 65% of the base diameter maximum, and a height of 0.2 inches (5 mm).

1108.1.2 Dome Spacing.

Truncated domes in a detectable warning surface shall have a center-to-center spacing of 1.6 inches (41 mm) minimum and 2.4 inches (61 mm) maximum, and a base-to-base spacing of 0.65 inches (16 mm) minimum, measured between the most adjacent domes on square grid.

1108.1.3 Contrast.

Detectable warning surfaces shall contrast visually with adjacent walking surfaces either light on dark or dark-on-light.

1108.1.4 Size.

Detectable warning surfaces shall extend 24 inches (610 mm) minimum in the direction of travel and the full width of the curb ramp, landing, or blended transition.

1108.2.1 Curb Ramps and Blended Transitions.

The detectable warning surface shall be located so that the edge nearest the curb line is 6 inches (150 mm) minimum and 8 inches (205 mm) maximum from the curb line.

THE FOLLOWING IS ADDED TO THIS SECTION:

1) Material - The DWS panel is to be a homogenous glass and carbon composite which is colorfast and UC stable. Truncated domes are to be fiberglass reinforced. The DWS panel color is to be uniform throughout and shall not rely on any type of paint coating to achieve color stability.

2) Physical Characteristics:

Compressive Strength	28,900 psi	ASTM D 695
Flexural Strength	29,300 psi	ASTM D 790
Water Absorption	.07%	ASTM D 570
Slip Resistance	1.18 Dry/1.05 Wet	ASTM C 1028
Flame Spread Index	20	ASTM E 84
Salt Spray	No Change (200 hours)	ASTM B 117
Chemical Stain Testing	No Deterioration	ASTM 1308
Abrasion Resistance	549	ASTM C 501
Accelerated Weathering	Delta E < 5.0 (2,000 hours)	ASTM G 155
Tensile Strength	11,600 psi	ASTM D 638
Adhesion to Concrete (20° -180°)	No Delamination or Degradation	ASTM C 903
Freeze/Thaw/Heat	No Disintegration	ASTM C 1026

END TECHNICAL SPECIFICATIONS

APPENDIX 'A'

COUNTY OF UNION – 2014 RESURFACING

LIMITS FOR SEALING OF CRACKS IN HOT MIX ASPHALT SURFACE COURSE			
MUNICIPALITY	STREET	FROM	TO
Cranford	South Avenue	Garwood Borough Line	Centennial Avenue
Garwood	South Avenue	Westfield Town Line	Center Street
Rahway	West Hazelwood Avenue	St. Georges Avenue	Railroad
Roselle	East Third Avenue	Chestnut Street	Jersey Avenue
Roselle Park/Union	Locust Street/Tucker Avenue	Grant Street	Galloping Hill Road
Springfield	Meisel Avenue	Maple Avenue	S. Springfield Avenue
Westfield	East Broad Street	Elmer Street	South Chestnut Street
Westfield	South Avenue	Westfield Circle	Garwood Borough Line



COUNTY OF UNION
BOARD OF CHOSEN FREEHOLDERS

2019 ROAD RESURFACING PROJECT (CA-2018)



TOWNSHIP OF BERKELEY HEIGHTS, TOWNSHIP OF CLARK, TOWNSHIP OF CRANFORD, CITY OF ELIZABETH, BOROUGH OF FANWOOD,
BOROUGH OF KENILWORTH, CITY OF LINDEN, BOROUGH OF MOUNTAINSIDE, CITY OF RAHWAY, TOWNSHIP OF SCOTCH PLAINS,
TOWNSHIP OF SPRINGFIELD, CITY OF SUMMIT, TOWNSHIP OF UNION, BOROUGH OF WATCHUNG, TOWN OF WESTFIELD

UNION COUNTY, NEW JERSEY

OCTOBER, 2018

UTILITY COMPANY CONTACTS	
COMPANY	ADDRESS
P.S.E. & G. - GAS	472 WESTEN CANAL ROAD SOMERSET, N.J. (732) 764-3067
ELIZABETH GAS COMPANY	520 GREEN LANE UNION, N.J. (908) 662-8321
J.C.P. & L.	P.O. BOX 1911 MORRISTOWN, N.J. (973) 401-8521
P.S.E. & G. - ELECTRIC	80 PARK PLAZA T-12 NEWARK, N.J. (973) 297-2128
NEW JERSEY AMERICAN WATER	1341 NORTH AVENUE PLAINFIELD, N.J. (973) 564-5701
VERIZON	175 WESTMAIN STREET FREEHOLD, N.J. (732) 357-2313

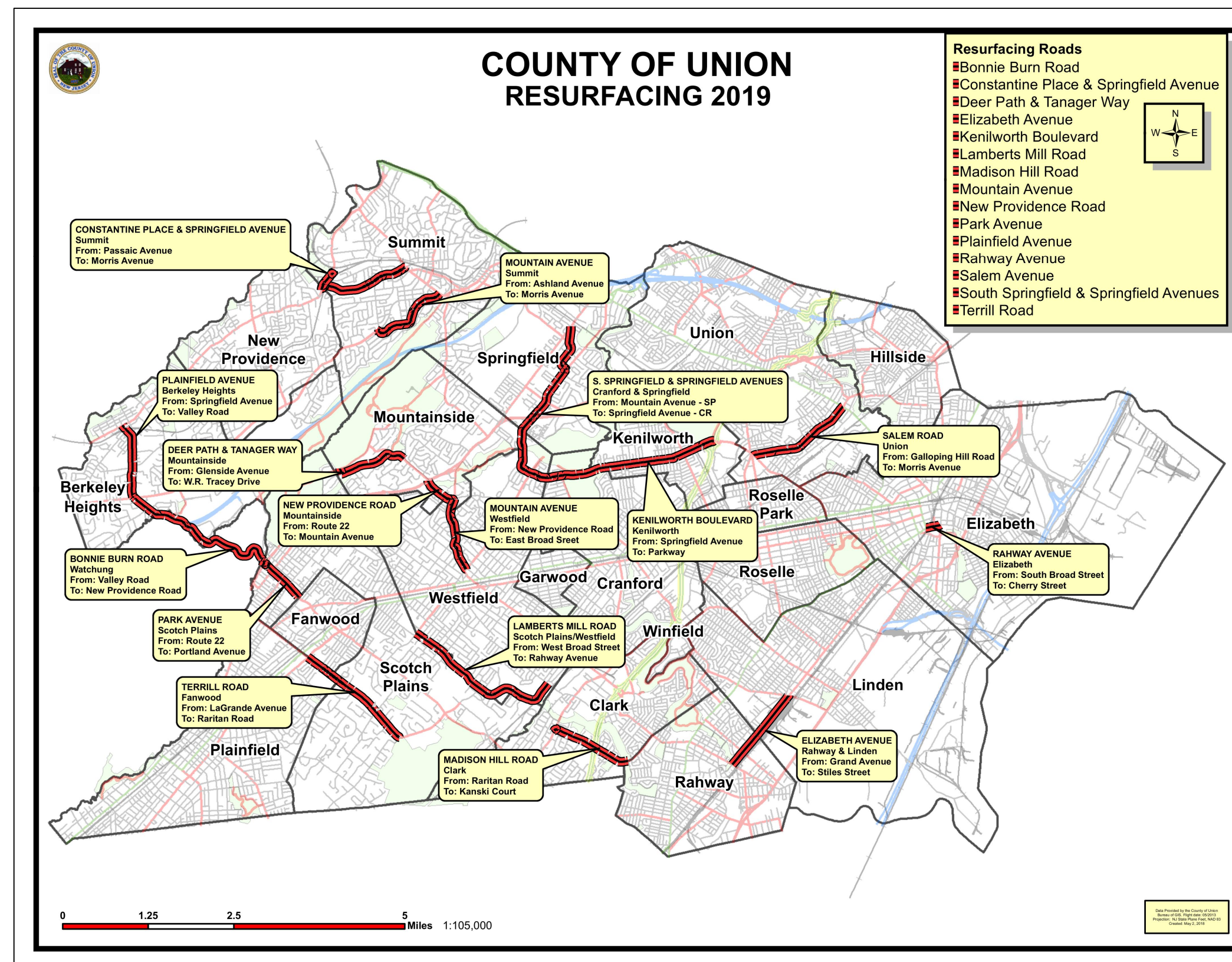

KEY MAP (N.T.S.)
SOURCE: REF. GOOGLE MAPS

LOCATION OF UTILITIES AS SHOWN ON THESE PLANS ARE PLOTTED FROM AVAILABLE DATA ON FILE WITH THE UTILITY COMPANIES AND IS NOT GUARANTEED AS TO EXACTNESS. THE CONTRACTOR IS TO CONTACT UTILITY COMPANIES 72 HOURS PRIOR TO CONSTRUCTION TO DETERMINE EXACT LOCATION AND DEPTH OF ALL UTILITIES IN ACCORDANCE WITH THE REQUIREMENTS OF THE CONTRACT DOCUMENTS. THE CONTRACTOR SHALL USE THE UTILITY LOCATIONS AS AN AID IN DETERMINING EXACT LOCATIONS.

SHEET INDEX	
DRAWING NO.	DRAWING TITLE
1.00	COVER SHEET / KEY MAP
2.00	GENERAL NOTES & LEGEND
3.00	QUANTITY TABLE & TYPICAL ROAD SECTION
4.00 - 4.03	CONSTANTINE PLACE / SPRINGFIELD AVENUE
5.00 - 5.02	MOUNTAIN AVENUE (SUMMIT)
6.00 - 6.05	PLAINFIELD AVENUE
7.00 - 7.02	BONNIE BURN ROAD
8.00 - 8.02	PARK AVENUE
9.00 - 9.02	DEER PATH / TANAGER WAY
10.00 - 10.01	NEW PROVIDENCE ROAD
11.00 - 11.02	MOUNTAIN AVENUE (WESTFIELD)
12.00 - 12.06	SOUTH SPRINGFIELD AVENUE
13.00 - 13.04	KENILWORTH BOULEVARD
14.00 - 14.03	TERRILL ROAD
15.00 - 15.05	LAMBERTS MILL ROAD
16.00 - 16.02	MADISON HILL ROAD
17.00 - 17.03	SALEM ROAD
18.00 - 18.03	ELIZABETH AVENUE
19.00 - 19.01	RAHWAY AVENUE
20.00	MAINTENANCE OF TRAFFIC CONTROL
21.00	NJDOT CURB RAMP DETAILS
22.00 - 22.02	CONSTRUCTION DETAILS

RECOMMENDED FOR APPROVAL BY
Thomas O. Mineo, P.E., County Engineer

APPROVED BY
Edward T. Oatman, County Manager

NEW JERSEY DEPARTMENT OF TRANSPORTATION STANDARD SPECIFICATIONS FOR ROAD AND BRIDGE CONSTRUCTION OF 2007, WITH AMENDMENTS THERETO, TO GOVERN.



CAUTION: IF THIS DOCUMENT DOES NOT CONTAIN THE RAISED IMPRESSION SEAL OF THE PROFESSIONAL, IT IS NOT AN AUTHORIZED ORIGINAL DOCUMENT AND MAY HAVE BEEN ALTERED. © COPYRIGHT 2018 BY NEGLIA ENGINEERING. ALL RIGHTS RESERVED.

CERTIFICATE OF AUTHORIZATION (N.J.S.A. 45:8-56) 24GA27927000

REVISIONS		
NO.	DATE	DESCRIPTION

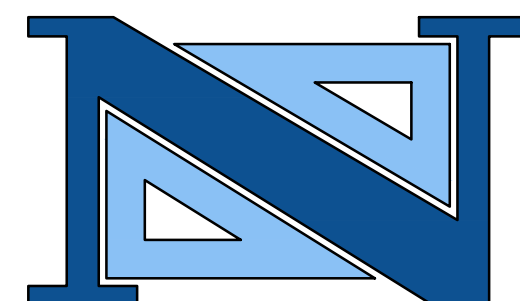

THOMAS R. SOLFARO, P.E., C.M.E.
PROFESSIONAL ENGINEER
N.J. LICENSE NO. 41635

DAVID R. ATKINSON, P.E., C.M.E.
PROFESSIONAL ENGINEER
N.J. LICENSE NO. 45506

A PROJECT OF
NEGLIA ENGINEERING ASSOCIATES
34 PARK AVENUE
LYNDHURST, NEW JERSEY
TEL: 201-939-8805 FAX: 201-939-0846 E-MAIL: NEA@NEGLIAENGINEERING.COM

MICHAEL J. NEGLIA, P.E., P.L.S., P.P.
PROFESSIONAL ENGINEER N.J. LICENSE NO. 38604
PROFESSIONAL LAND SURVEYOR N.J. LICENSE NO. 38604
PROFESSIONAL PLANNER N.J. LICENSE NO. 33L00569800

COVER SHEET / KEY MAP
2019 ROAD RESURFACING PROJECT
(CA-2018)
VARIOUS MUNICIPALITIES
UNION COUNTY NEW JERSEY

DRAWN BY: D.R.A. CHECKED BY: D.R.A. PROJECT NO: UNIOCTY18.010 SHEET NO: 1.00
DESIGNED BY: N.T.S. SCALE: N.T.S. DATE: OCTOBER, 2018
FIELD BOOK NO: PAGE

GENERAL NOTES:

A. Legal

- A1. The most current editions of The Standard Specifications for Road and Bridge Construction, Standard Inputs, and Standard Details, as published by the New Jersey Department of Transportation (NJDOT), the Plans, Technical Specifications, Advertisement, Contractor's Proposal and including but not limited to the amendments contained hereinafter shall comprise the Contract Documents. The Contractor shall read and understand the project specifications prior to construction. The municipality is under the jurisdiction of the state central law and the government.
- A2. The Contractor shall visit the site and familiarize himself with the existing conditions prior to submitting his bid. Any discrepancies between these plans and the actual conditions at the site shall be immediately reported to the Professional Engineer.
- A3. The Contractor shall comply with all laws, ordinances, rules, orders and regulations relating to the performance of the work, the protection of adjacent property and the maintenance of passageways.
- A4. The Contractor's attention is directed to the safety requirements as outlined in the General Conditions of the Construction Specifications. Neither the Engineer nor the Owner shall be held responsible and/or liable for the safety of the work site. The Contractor is responsible for maintaining a safe work site at all times.
- A5. The Contractor is responsible to obey all the safety and health regulations. The Owner assumes no responsibility for the health and safety of the work performed.

B. Site Clearing and Construction

- B1. The Contractor shall obtain all required local, County, State, Federal opening permits and shall bare the cost of all accompanying fees. All permits must be secured prior to the commencement of work.
- B2. Whenever a question arises regarding the specifications or drawings or any supplementary drawings or instructions of the Field Engineer, same shall be immediately brought to the attention of the Professional Engineer responsible for the design.
- B3. One copy of the approved construction plans and specifications furnished to the Contractor must be kept on the project site. All work and materials necessary for the completion of the work according to the intent and meaning of the Contract Documents, shall be furnished, performed and done in accordance with the specifications and plans. Any conflict or inconsistency between the plans and specifications, or any discrepancy between the figures and scale of drawings shall be submitted by the Contractor to the Engineer, whose decision thereon shall be final. The decision of the Engineer as to which specification will govern will be final.
- B4. The Contractor is responsible to construct the project in accordance with the contract documents. All proposed field changes must be approved in writing by the Professional Engineer existing for the design (Project Manager, PE) prior to the construction of any field changes.
- B5. All information shown or noted for existing facilities, grades, roadways and materials is approximate. The Contractor shall be responsible to verify all information which may affect his work.
- B6. All disturbed shrubs, fencing, walkways, signs, mailboxes, driveways, etc., shall be restored to their original condition and to the satisfaction of the Engineer and/or the Owner. No separate payment shall be made for this restoration work unless same is clearly specified elsewhere in the construction documents. The Contractor shall take prudent measures to protect all existing property evidence (monuments, iron pipe, pins, etc.) during construction.
- B7. All property corners or monuments removed or damaged during construction shall be replaced by a NJ Licensed Land surveyor at no additional cost to the Owner.
- B8. Reconstructed curb shall be installed to match existing curb elevations and alignment unless otherwise specified on grading plans, profiles or cross sections. Separate payment will not be made for removal of existing curb in reconstructed areas. Payment for the removal of existing curb shall be included in the unit price bid for the Curb line item.
- B9. The Contractor shall sawcut and repair the pavement adjacent to newly constructed curb prior to proceeding on to subsequent stages of work. Curb trenches will not be left open overnight in areas where the roadway is to be opened to traffic. No separate payment will be given for such said sawcutting and restoration, the cost of which shall be included in the unit price bid for the Curb line item.
- B10. All asphalt material removed from the project must be transported to an approved recycling center and the tonnage certified to the Owner. No separate payment will be made for this work but shall be included in the various items in the proposal.
- B11. The Contractor shall be responsible for the disposal of all excess materials excavated, whatever nature, at his own expense. The Owner is not obligated to supply a disposal site. The Contractor must not deposit the excess materials within the municipal limits without express permission of the Professional Engineer. Excavated material may not be stored on site and shall be removed at the end of each day.
- B12. All excavated materials are to be disposed of in accordance with approved NJDOT/NJDEP methods and means, or transported at the direction of the Owner.
- B13. All disturbed areas outside the project limits or not intended to be included in this project, shall be restored to their original condition, and to the satisfaction of the Owner. No separate payment shall be made for this restoration, unless specified elsewhere.
- B14. The Contractor must provide a smooth sawcut edge in all cases where proposed pavement of whatever nature, concrete curbs or concrete sidewalks abut existing pavements, curbs or sidewalks. No separate payment will be made for sawcutting. The cost shall be included in the various items in the proposal.
- B15. The Contractor may discover that existing roadway may contain existing concrete base or cobble stone and shall make all necessary requirements for its removal where required. The cost for this work shall be included in the cost of Roadway Excavation, Unclassified.
- B16. The replacement of any sidewalk within the project area may require that sidewalk slabs be sawcut from the surrounding concrete walk. No specific payment for saw cutting will be made and therefore shall be included under prices bid for concrete sidewalk items in the proposal.
- B17. As part of this Contract, the Contractor is required to prepare the existing pavement and seal all cracks and joints per Section 404 of the NJDOT Specifications prior to resurfacing. This work shall include, but is not limited to, all labor, materials and equipment necessary to clean cracks prior to the installation of surface course and apply a sealant as outlined in the NJDOT Specification. Prior to commencement, the Contractor shall obtain approval from the Professional Engineer as to the intended methods and materials that will be used for this project. This item shall not be measured for payment, but the cost thereof shall be included in the unit price bids for the Hot Mix Asphalt Surface Course line item.
- B18. No construction, maintenance or utility work on, under or above the project road that will obstruct, interfere with and/or detour traffic on the road, shall be performed before the hour of 9:00 AM or after 3:00 PM. The Contractor's work hours shall conform to local Ordinance requirements and as specified within the specifications.
- B19. All trenches in the existing pavement shall be saw cut. No separate payment will be made for saw cutting and the cost thereof shall be included under prices bid for various items in the proposal.
- B20. The Contractor shall be responsible for restoration and maintenance of all access driveways at all times during construction at no additional cost to the Owner.
- B21. All sediment and soil erosion control practices are to be installed in conformance with Soil Conservation District standards prior to any major soil disturbances. All work shall be completed in proper sequence and all erosion control devices shall be maintained until permanent protection is established.
- B22. Contractor shall maintain access to all properties at all times during construction.
- B23. The Contractor shall take all necessary measures to maintain dust control as required or directed by the Professional Engineer. All vehicles shall be clean and all roadways shall be maintained as directed by the Field Engineer.
- B24. Contractor shall keep the site clean at all times and sweep the street at the end of each work day.
- B25. The quantity for backside curb for ADA ramps are included in the total length of concrete and granite block curb.
- B26. The cost of restoration of disturbed materials shall be included in the overall cost of the project.

B. Site Clearing and Construction/Cont.

- B27. All material encountered within the work zone area that must be removed to construct the project as directed by the Field Engineer, shall be included in the unit price bid for Clearing Site. This is inclusive of but not limited to the removal of all curbed edging and concrete gutter.
- B28. All trees are to be saved and protected from harm during construction with the exception of the trees marked with an X on the construction plans. If any trees are damaged during construction, the Contractor will be responsible for the removal and replacement as determined by the Municipality.
- B29. All trees to be removed shall be marked by the Contractor and approved by the Owner before any tree removal commences. Each Tree designated for removal shall be completely removed, except for stumps that cannot be removed by grubbing which shall be grinded to twelve (12) inches below the existing ground surface.
- B30. The Contractor shall install protective blocking, bracing or sheeting to support any exposed gas, water, sanitary, telecommunications, or electric utilities in accordance with the respective utility company's regulations.
- B31. The Contractor shall be responsible for tapering proposed work to meet existing conditions in a uniform manner.

C. Utility Permits

- C1. Prior to the start of construction, the Contractor shall have all underground utilities located and physically marked out within the limits of the project (call 1-800-272-1000). The Contractor shall provide test holes in areas of possible conflict to verify the depth and location of the utility. No separate payment shall be made for delays that may be necessary to relocate utilities or the proposed location of underground utilities. No separate payment will be made for test pits but the cost shall be included in the various items in the proposal.
- C2. Location and depth of existing utilities are only indicated to bring attention to possible conflicts. Any damage to utilities shall be the sole responsibility of the Contractor and all costs for repairs shall be borne by the Contractor.
- C3. Any damage to utilities shall be the sole responsibility of the Contractor and all costs for repair shall be borne by the Contractor. All disturbed or damaged walkways, signs, curbing, trees, hydrants, utilities, paved surfaces, driveways, building facades, etc. shall be restored to their original condition and to the satisfaction of the Owner. No separate payment will be made for this restoration unless specified elsewhere in the Contract.
- C4. The locations of utilities shown are approximate. The Contractor is responsible for verifying the exact locations of the utilities prior to the start of construction.
- C5. All gas and water valves and various manholes to remain shall be reset to finish grade.
- C6. The Contractor shall coordinate his work with the public utility companies. Electric, telephone, gas & cable utility manhole castings and valve box covers shall be reset by the respective utility companies.
- C7. Private utility companies must be contacted by the Contractor so that privately owned castings will be reset as required.
- C8. Water service valve boxes, gas service valve boxes, junction boxes, electric boxes, basement vault doors and all other appurtenances located in the sidewalk area shall be reset to the new sidewalk elevation. The cost for resetting any and all of these castings shall not be paid separately but shall be included in the various concrete sidewalk line items in the proposal.
- C9. The Contractor is responsible for accurately locating existing traffic signal loop detector and leads. The Contractor will only be compensated for the replacement of loop detectors and leads which have been removed at the direction of the Professional Engineer. The Contractor shall not remove loop detectors and leads unless he is directed to do so by the Professional Engineer.
- C10. Trenches shall be backfilled without delay. Open excavations shall be kept to a minimum and made safe at all times. All trenches shall be adequately compacted by approved methods and with materials approved by the Field Engineer. Any trench settlement shall be immediately brought to grade and temporary paving shall be placed where required. No trench (including curbs) shall be left open overnight.
- C11. The Contractor shall provide and maintain temporary ramps around all exposed utility castings, both public and private which have been uncovered during construction.

D. Drainage

- D1. The Contractor is responsible to clean and maintain all existing drainage structures prior to the start of construction within the project limits.
- D2. All existing storm sewer pipes within project limits must be cleaned by the Contractor after completion of construction. The cost for cleaning shall not be paid separately but shall be included in the various drainage items in the proposal.
- D3. All roof leaders and curb drains are to remain free flowing, during construction.
- D4. All roof drain pipes in curb/sidewalk area to be maintained and reconnected, and shall be extended under the sidewalk and through the curb.
- D5. All inlets, manholes and vault castings to be reset shall be reset to the proposed finished grade as directed by the Field Engineer. These castings must be reset flush to the proposed grade and the new pavement shall not be mounded up or feathered down to meet these castings. All castings reset to the improper grade or not to the satisfaction of the Field Engineer shall be reset to the new grade at no additional expense to the Owner.
- D6. Existing grates are the property of the Municipality or utility authority and will be delivered, at no additional cost to the Owner, to the local Department of Public Works or utility authority yard. Payment will not be made for new grates unless the existing grates are returned to the Owner.
- D7. All open drainage excavations shall be backfilled at the end of each day and protected from pedestrian and vehicular traffic.
- D8. The Contractor will be responsible for maintaining positive drainage during and after construction. If a situation arises where water will pond at a particular location, the Professional Engineer responsible for the design must be notified immediately in order to make corrective measures in writing.
- D9. The Contractor is fully responsible for verifying that all proposed storm sewer connections are to the existing storm sewer systems.

E. Traffic Control

- E1. The Contractor shall be responsible for coordination of traffic control measures.
- E2. Maintenance and Protection of Pedestrian Traffic Control must conform to NJDOT and MUTCD standards along with the requirements of the municipality. Police Traffic Directors shall be coordinated with the municipality, as needed.
- E3. The Contractor shall be responsible to prepare a detour plan as needed or required by the Owner and/or local Police department for review and approval prior to starting work.

F. Signs

- F1. Any signs located within the sidewalk areas should be reset/relocated in accordance with the standard NJDOT Standard Details. Separate payment will not be made for resetting objects located in the sidewalk. The cost shall be included in the unit price bid for the replacement of sidewalks, unless payment for such work is specified in the proposal.
- F2. The Contractor shall relocate/reset signs as shown on the plans or directed by the Professional Engineer. No separate payment will be made for this work but the cost shall be included in the various items in the proposal.
- F3. Signs for parking prohibition must be posted at least 48 hours in advance of construction. Contractor shall coordinate, obtain and place signs as directed by the Owner.

G. Survey

- G1. Layout of all work shall be adjusted in the field to meet site conditions as approved in writing by the Professional Engineer responsible for the design.
- G2. The Contractor is responsible to layout all new work prior to construction for Field Engineer's approval. Any locations not approved by the Field Engineer and installed by the Contractor shall be removed and replaced as per the Field Engineer's instructions at no additional cost to the Owner.
- G3. All layout work shall be done by a New Jersey Licensed Land Surveyor.
- G4. All existing locations taken from a survey prepared by Neglia Engineering Associates.

H. Trees

- H1. Contractor must retain a certified tree expert for tree evaluation where necessary. No additional payment will be made for tree expert, price to be included in site clearing.
- H2. All trees that have roots that encroach into the proposed curbs or pavement and are to be saved shall be evaluated by the Contractor's certified tree expert. All evaluations shall be in writing and shall accurately identify the tree in question by station and offset (left or right). All evaluations shall be submitted to the Professional Engineer for review and consultation with the Municipalities tree experts prior to cutting any roots. No separate payment will be made for this work but the cost thereof shall be included in the clearing site item.
- H3. Trees that are to be saved, where it is determined that root cutting may severely damage the tree, shall have a curb break and steel curb face plates installed as shown on the details.
- H4. The Contractor is responsible for the timely evaluation of all trees and there will not be change orders for delays resulting from root cutting.
- H5. In areas where the roots encroach into the curb line, the full pavement section shall be removed prior to removing the curb. Then the existing curb shall be removed by pulling it away from the tree towards the roadway to minimize root damage during the removal of the existing curb. No separate payment shall be made for this work but the cost thereof shall be included in the Clearing Site line item.

J. ADA Requirements

- J1. The Contractor shall be fully responsible for complying with NJDOT and ADA requirements related to the installation of handicap accessible ramps and the associated slopes. The ramps and alignments illustrated on these plans shall be used for schematic purposes only. The Contractor shall be fully responsible for proper construction and alignment in the field.
- J2. It is the Contractor's responsibility to verify that the proposed drop curb ramps meet current NJDOT and ADA Standards. Those ramps that do not meet standards, once constructed, shall be replaced to meet said standards at no additional cost to the owner.
- J3. The Contractor is responsible for determining the extent of improvements required for those ramp locations identified and completing said work to ensure ramps are in conformance with current NJDOT and ADA Standards.
- J4. Contractor shall not begin site clearing operations on a ramp until he verifies that ramp can be constructed to comply with applicable standards. The Contractor shall be responsible for all corrections to a ramp should he proceed with demolition prior to confirmation of constructability at no additional cost to the owner.

K. SCHEDULING NOTES

- K1. The Contractor shall coordinate final paving with Elizabethtown Gas work for the following roadways:

ROADWAY	MUNICIPALITY
Elizabeth Avenue	Linden
Terrill Road	Plainfield, Fanwood, Scotch Plains

STANDARD PLAN LEGEND

EXISTING CONDITIONS

	WATER VALVE		INLET
	GAS VALVE		JUNCTION BOX
	CLEAN OUT		UTILITY POLE
	MANHOLE		FIRE HYDRANT
	SANITARY MANHOLE		CURB LINE
	DRAINAGE MANHOLE		DEPRESSED CURB
	TREE		RAILROAD TIE CURB OR WALL
	SHRUB		GAS MAIN
	ROOF DRAIN AT CURB		WATER MAIN
	EDGE OF PAVEMENT		DRAINAGE PIPE
	LANDSCAPED AREA		SANITARY SEWER PIPE

PROPOSED CONDITIONS

- RESET VALVES & CLEANOUTS
- PROPOSED VALVES
- PROPOSED CLEAN OUT
- RESET MANHOLE CASTING
- RD !! RECONNECT ROOF DRAIN
-
- PROPOSED INLET
- DC PROPOSED DEPRESSED CURB
- PROPOSED CURB
- LIMIT OF RESTORATION
- FLOW ARROW
- TREE REMOVAL
- LOC LIMIT OF CONSTRUCTION
- TBR TO BE REMOVED

PROPOSED HATCHING

-
- MILLING AND RESURFACING
-
- ROADWAY RECONSTRUCTION
-
- 4" THICK CONCRETE SIDEWALK
-
- 6" THICK REINFORCED CONCRETE SIDEWALK & DRIVEWAY

PAVEMENT MARKING STANDARD

UNLESS OTHERWISE SHOWN, PAVEMENT MARKINGS SHOULD CONFORM TO THE FOLLOWING:

- CENTER LINES _____ 4" WIDE DOUBLE YELLOW LINE
- LANE LINE _____ 4" WIDE WHITE LINE
- CROSSWALK LINES _____ 8" WIDE WHITE LINE
- STOP LINE _____ 24" WIDE WHITE LINE
- HATCHING _____ 24" WIDE WHITE LINE
- PARKING STALL _____ 4" WIDE WHITE LINE
- HANDICAP STALL _____ 4" WIDE BLUE LINE

NOTE:

ALL TRAFFIC CONTROL DEVICES SHALL CONFORM TO THE CURRENT MANUAL ON UNIFORM TRAFFIC CONTROL DEVICES.

THE CONTRACTOR SHALL CONFIRM WITH THE OWNER AND/OR ENGINEER WHICH SECONDARY STREETS REQUIRE NEW CROSSWALK STRIPING PRIOR TO PERFORMING THE WORK.

CAUTION: IF THIS DOCUMENT DOES NOT CONTAIN THE RAISED IMPRESSION SEAL OF THE PROFESSIONAL, IT IS NOT AN AUTHORIZED ORIGINAL DOCUMENT AND MAY HAVE BEEN ALTERED. © COPYRIGHT 2018 BY NEGLIA ENGINEERING. ALL RIGHTS RESERVED.

CERTIFICATE OF AUTHORIZATION (N.J.S.A. 45:8-56) 24GA2792700

REVISIONS			DRAWN	DESIGNED	CHECKED
NO.	DATE	DESCRIPTION			

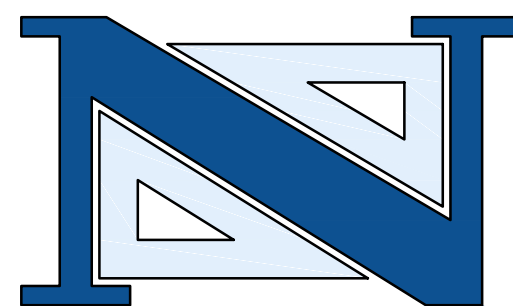

THOMAS R. SOLFARO, P.E., C.M.E.
PROFESSIONAL ENGINEER
N.J. LICENSE NO. 41635

DAVID R. ATKINSON, P.E., C.M.E.
PROFESSIONAL ENGINEER
N.J. LICENSE NO. 45506

[Signature]

[Signature]

A PROJECT OF
NEGLIA ENGINEERING ASSOCIATES
 34 PARK AVENUE LYNDHURST NEW JERSEY
 TEL: 201-939-8805 FAX: 201-939-0846 E-MAIL: NEA@NEGLIAENGINEERING.COM

MICHAEL J. NEGLIA, P.E., P.L.S., P.P.
 PROFESSIONAL ENGINEER N.J. LICENSE NO. 38604
 PROFESSIONAL LAND SURVEYOR N.J. LICENSE NO. 38604
 PROFESSIONAL PLANNER N.J. LICENSE NO. 33L100569800

GENERAL NOTES AND STANDARD LEGEND
2019 ROAD RESURFACING PROJECT
 (CA-2018)
VARIOUS MUNICIPALITIES
UNION COUNTY NEW JERSEY

DRAWN BY: M.E.W.	CHECKED BY: D.R.A.	PROJECT NO: UNIOCTY18.010	SHEET NO: 2.00
DESIGNED BY: D.R.A.	SCALE: N.T.S.	DATE: OCTOBER, 2018	
FIELD BOOK NO:	PAGE:		

m:\union_county\uniocty18.010 (2019 road resurfacing)\cadd\final (gnc) files\02.00 notes-legend.dwg Plotter: Thursday, December 20, 2018 12:07:58 PM

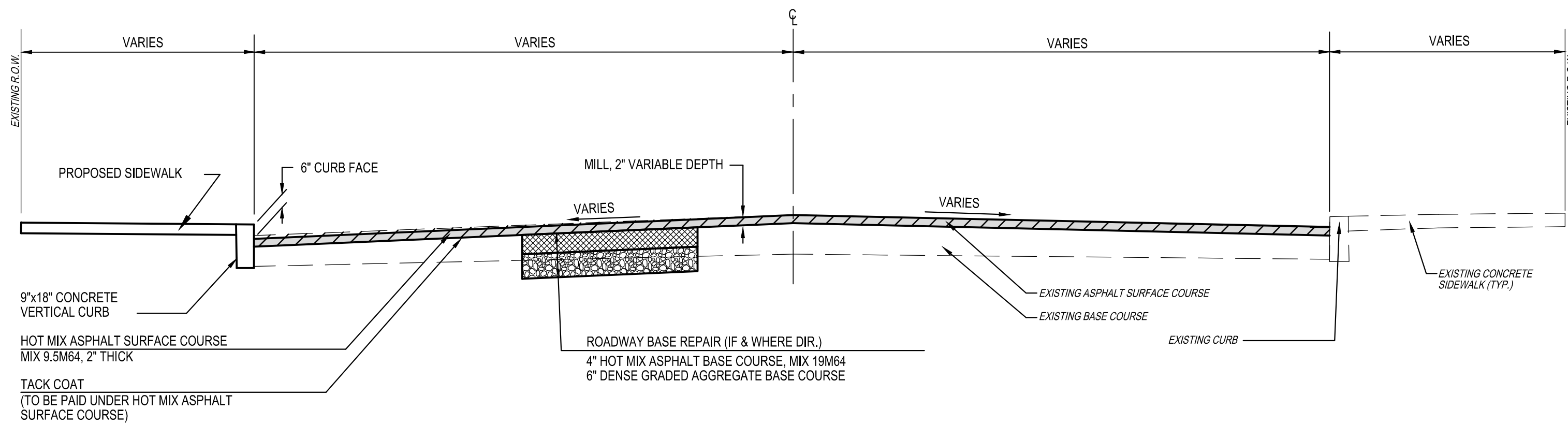

MILLING
 SURFACE COURSE

NOTES:

- COST OF TACK COAT TO BE INCLUDED IN THE UNIT PRICE FOR VARIOUS BITUMINOUS PAYMENT ITEMS.
- WHERE PROPOSED PAVEMENT ABUTS EXISTING PAVEMENT, A CLEAN JOINT SHALL BE PROVIDED USING SAWCUTTING METHODS AND APPROPRIATE BUTT JOINTS. THE COSTS FOR THIS WORK SHALL BE INCLUDED IN THE VARIOUS ITEMS IN THE PROPOSAL.
- ASPHALT DRIVEWAYS SHALL CONSIST OF 2" HOT MIX ASPHALT SURFACE COURSE AND 4" HOT MIX ASPHALT BASE COURSE. THE COSTS FOR THIS WORK SHALL BE INCLUDED IN THE UNIT PRICE BID FOR HOT MIX ASPHALT DRIVEWAY REPAIR.
- CONTRACTOR TO COORDINATE CURB GRADES WITH DESIGN ENGINEER DURING CONSTRUCTION.

TYPICAL ROAD SECTION

NOT TO SCALE

ESTIMATE OF QUANTITIES

ITEM	DESCRIPTION	UNIT	PLAN QUANTITY	IF & WHERE DIRECTED
1	PORTABLE VARIABLE MESSAGE SIGN	UNIT	4	
2	TRAFFIC CONTROL TRUCK WITH MOUNTED CRASH CUSHION	UNIT	2	
3	PORTABLE CONSTRUCTION LIGHT TOWER	UNIT	4	
4	TRAFFIC DIRECTOR, FLAGGER	ALLOW.	1	
5	TRAFFIC DIRECTOR, UNIFORM POLICE	ALLOW.	1	
6	EXCAVATION, UNCLASSIFIED (IF & WHERE DIRECTED)	CY	927	
7	MILLING, 2" VARIABLE DEPTH	SY	622,565	
8	DENSE GRADED AGGREGATE BASE COURSE, VARIABLE THICKNESS (IF & WHERE DIRECTED)	CY	2,000	
9	HOT MIX ASPHALT PAVEMENT REPAIR (EXCAVATION, 4" DGA, 6" BASE COURSE) (IF & WHERE DIRECTED)	SY	12,445	
10	HOT MIX ASPHALT SURFACE COURSE 9.5M64, 2" THICK	TON	73,678	
11	HOT MIX ASPHALT LEVELING COURSE 9.5M64, VARIABLE THICKNESS	TON	7,372	
12	FUEL PRICE ADJUSTMENT	ALLOW.	1	
13	ASPHALT PRICE ADJUSTMENT	ALLOW.	1	
14	REPAIR OF CONCRETE DECK, SAWCUT & REPAIR CENTER JOINTS (IF & WHERE DIRECTED)	LF	300	
15	REPAIR OF CONCRETE DECK, TYPE A (IF & WHERE DIRECTED)	SF	700	
16	TYPE N - ECO CURB PIECE (6'-8") WITH ADJACENT CURB REPLACEMENT	UNIT	59	
17	BICYCLE SAFE GRATE	UNIT	29	
18	ECO HEAD CURB ADAPTOR, FACEPLATE (IF & WHERE DIRECTED)	UNIT	5	
19	RESET MANHOLE CASTING WITH EXISTING FRAME AND COVER	UNIT	642	
20	RESET MANHOLE CASTING WITH NEW FRAME AND COVER	UNIT	28	
21	RESET INLET CASTING	UNIT	630	
22	RECONSTRUCT INLETS (IF & WHERE DIRECTED)	UNIT	96	
23	CONSTRUCT INLET	UNIT	4	
24	12" RCP	LF	365	
25	10"x20" CONCRETE VERTICAL CURB	LF	9,595	
26	GRANITE BLOCK CURB	LF	270	
27	CONCRETE SIDEWALK, 4" THICK	SY	820	
28	CONCRETE SIDEWALK, REINFORCED 6" THICK	SY	8,160	
29	DETECTABLE WARNING SURFACE (CAST-IN-PLACE)	SY	532	
30	RESET BRICK PAVER	SY	740	
31	RETAINING WALL	SF	150	
32	TRUNCATED DOME PAVER (DETECTABLE WARNING SURFACE)	SY	8	
33	TRAFFIC MARKING, LINES, THERMOPLASTIC 4" WIDE LINE	LF	363,777	
34	TRAFFIC MARKING, LINES, THERMOPLASTIC 6" WIDE LINE	LF	940	
35	TRAFFIC MARKING, LINES, THERMOPLASTIC 8" WIDE LINE	LF	28,440	
36	TRAFFIC MARKING, LINES, THERMOPLASTIC 12" WIDE LINE	LF	37,105	
37	TRAFFIC MARKING, LINES, THERMOPLASTIC 24" WIDE LINE	LF	7,386	
38	TRAFFIC MARKING, LINES, THERMOPLASTIC, RUMBLE STRIP	LF	400	
39	TRAFFIC MARKING, MARKINGS, LONG-LIFE, THERMOPLASTIC	SF	9,880	
40	RAISED PAVEMENT MARKER	UNIT	2,445	
41	SEALING OF CRACKS IN HOT MIX ASPHALT SURFACE COURSE*	LF	100,000	
42	STREET NAME SIGN, TYPE DF WITH BREAKAWAY SUPPORT	SF	1,644	
43	ACCESSORY PANEL, TYPE DF	SF	1,644	
44	LOOP DETECTORS (IF & WHERE DIRECTED)	LF	500	
45	IMAGE DETECTION SYSTEM (IF & WHERE DIRECTED)	UNIT	4	
46	TREE REMOVAL, OVER 36" DIAMETER (IF & WHERE DIRECTED)	UNIT	5	
47	BID CONTINGENCY	ALLOW.	1	

* PLEASE REFER TO APPENDIX 'A' OF THE SPECIFICATIONS FOR A MAP OF STREET LOCATIONS AT WHICH THE CRACK SEALING IS TO BE PERFORMED.

CAUTION: IF THIS DOCUMENT DOES NOT CONTAIN THE RAISED IMPRESSION SEAL OF THE PROFESSIONAL, IT IS NOT AN AUTHORIZED ORIGINAL DOCUMENT AND MAY HAVE BEEN ALTERED. © COPYRIGHT 2018 BY NEGLIA ENGINEERING. ALL RIGHTS RESERVED.

CERTIFICATE OF AUTHORIZATION (N.J.S.A. 45:8-56) 24GA27927000

REVISIONS			DRAWN	DESIGNED	CHECKED
NO.	DATE	DESCRIPTION			

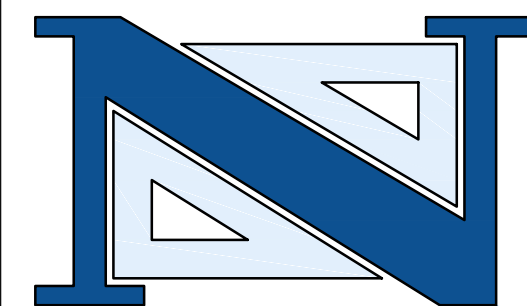

THOMAS R. SOLFARO, P.E., C.M.E.
PROFESSIONAL ENGINEER
N.J. LICENSE NO. 41635

DAVID R. ATKINSON, P.E., C.M.E.
PROFESSIONAL ENGINEER
N.J. LICENSE NO. 45556

A PROJECT OF
NEGLIA ENGINEERING ASSOCIATES
 34 PARK AVENUE NEW JERSEY
 TEL: 201-939-8805 LYNDHURST FAX: 201-939-0846 E-MAIL: NEA@NEGLIAENGINEERING.COM
MICHAEL J. NEGLIA, P.E., P.L.S., P.P.
 PROFESSIONAL ENGINEER N.J. LICENSE NO. 38604
 PROFESSIONAL LAND SURVEYOR N.J. LICENSE NO. 38604
 PROFESSIONAL PLANNER N.J. LICENSE NO. 33L00569800

QUANTITY TABLE & TYPICAL ROAD SECTION			
2019 ROAD RESURFACING PROJECT			
(CA-2018)			
VARIOUS MUNICIPALITIES			
UNION COUNTY		NEW JERSEY	
DRAWN BY: M.E.W.	CHECKED BY: D.R.A.	PROJECT NO: UNIOCTY18.010	SHEET NO: 3.00
DESIGNED BY: D.R.A.	SCALE: N.T.S.	DATE: OCTOBER, 2018	
FIELD BOOK NO:			

m:\union county\municipality\B.010 (2019 road resurfacing)\ca2018\road resurfacing\road section.dwg Plotter: Tuesday, February 19, 2019 2:59:38 PM

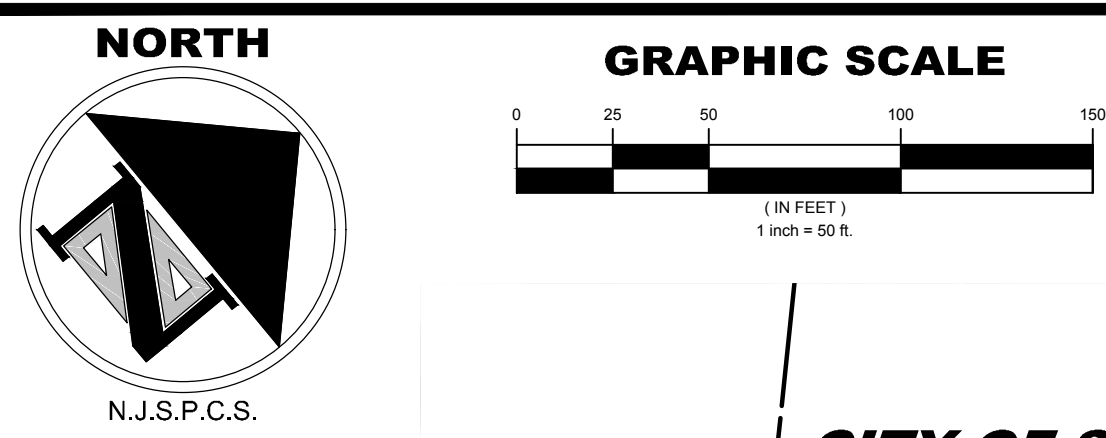

**BOROUGH OF
NEW PROVIDENCE
UNION COUNTY**

**CITY OF SUMMIT
UNION COUNTY**

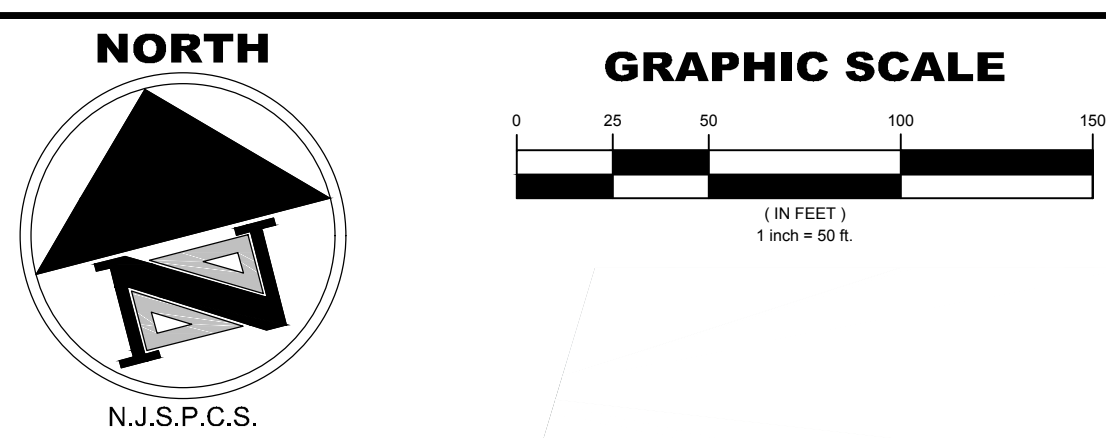
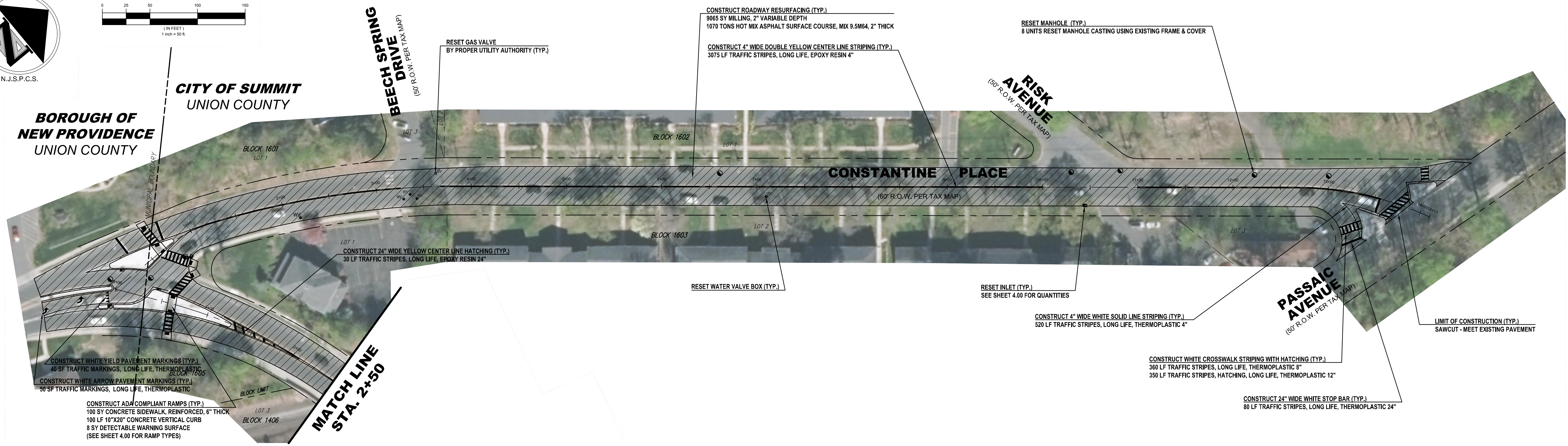

**MATCH LINE
STA. 2+50**

**OLD SPRINGFIELD
AVENUE
(60' R.O.W. PER TAX MAP)**

**PASSAIC
AVENUE
(60' R.O.W. PER TAX MAP)**

**SPRINGFIELD
AVENUE
(60' R.O.W. PER TAX MAP)**

**MATCH LINE
SEE SHEET
STA. 1+19+50**

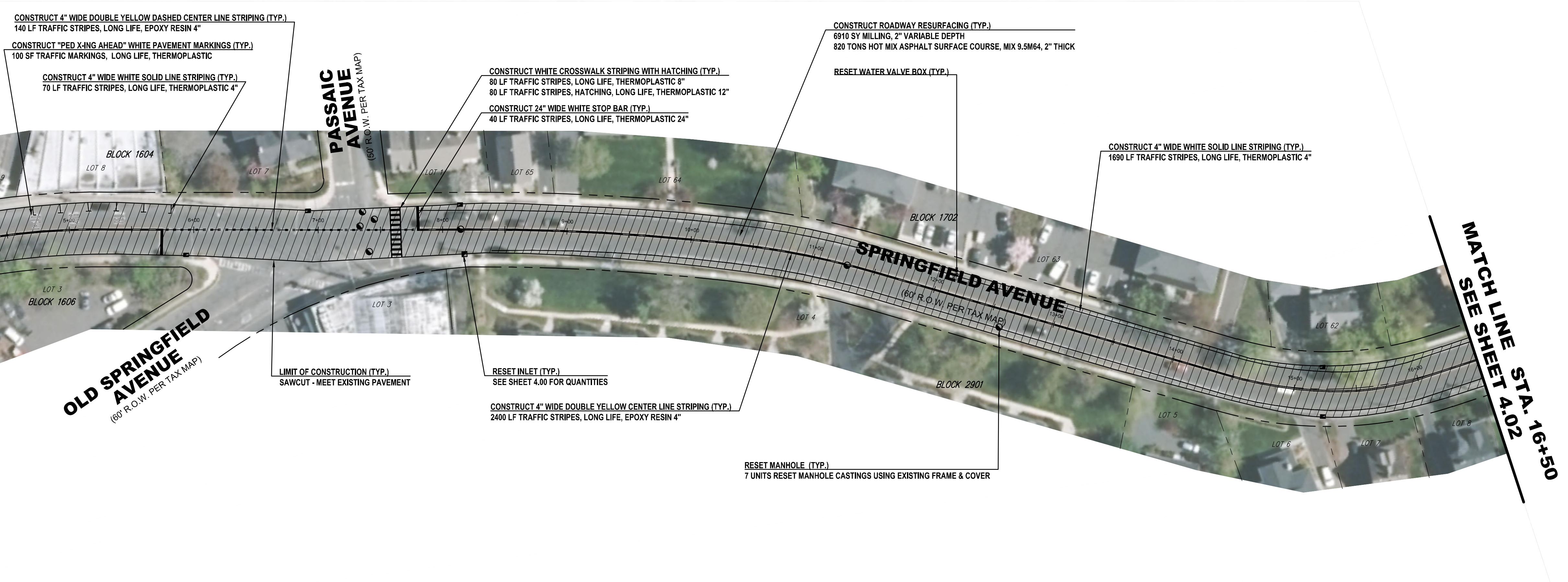

CAUTION: IF THIS DOCUMENT DOES NOT CONTAIN THE RAISED IMPRESSION SEAL OF THE PROFESSIONAL, IT IS NOT AN AUTHORIZED ORIGINAL DOCUMENT AND MAY HAVE BEEN ALTERED. © COPYRIGHT 2018 BY NEGLIA ENGINEERING. ALL RIGHTS RESERVED.

CERTIFICATE OF AUTHORIZATION (N.J.S.A. 45:8-56) 24GA27927000

REVISIONS			DRAWN	DESIGNED	CHECKED
NO.	DATE	DESCRIPTION			

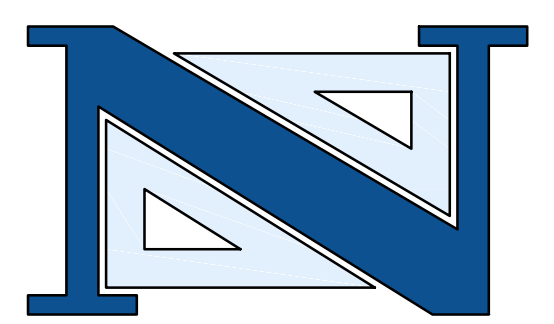

THOMAS R. SOLFARO, P.E., C.M.E.
PROFESSIONAL ENGINEER
N.J. LICENSE NO. 41635

DAVID R. ATKINSON, P.E., C.M.E.
PROFESSIONAL ENGINEER
N.J. LICENSE NO. 45506

A PROJECT OF
NEGLIA ENGINEERING ASSOCIATES
34 PARK AVENUE
LYNDHURST, NEW JERSEY
TEL: 201-939-8805 FAX: 201-939-0846 E-MAIL: NEA@NEGLIAENGINEERING.COM

MICHAEL J. NEGLIA, P.E., P.L.S., P.P.
PROFESSIONAL ENGINEER N.J. LICENSE NO. 38604
PROFESSIONAL LAND SURVEYOR N.J. LICENSE NO. 38604
PROFESSIONAL PLANNER N.J. LICENSE NO. 33L00569800

**CONSTANTINE PLACE/SPRINGFIELD AVENUE
2019 ROAD RESURFACING PROJECT
(CA-2018)
CITY OF SUMMIT
UNION COUNTY NEW JERSEY**

DESIGNED BY: D.R.A. CHECKED BY: D.R.A. PROJECT NO: UNIOCTY18.010 SHEET NO: 4.01
SCALE: 1" = 50' DATE: OCTOBER, 2018

m:\union_county\city8.010 (2019 road resurfacing-springfield.dwg) Plotted: Monday, February 18, 2019 2:17:28 PM

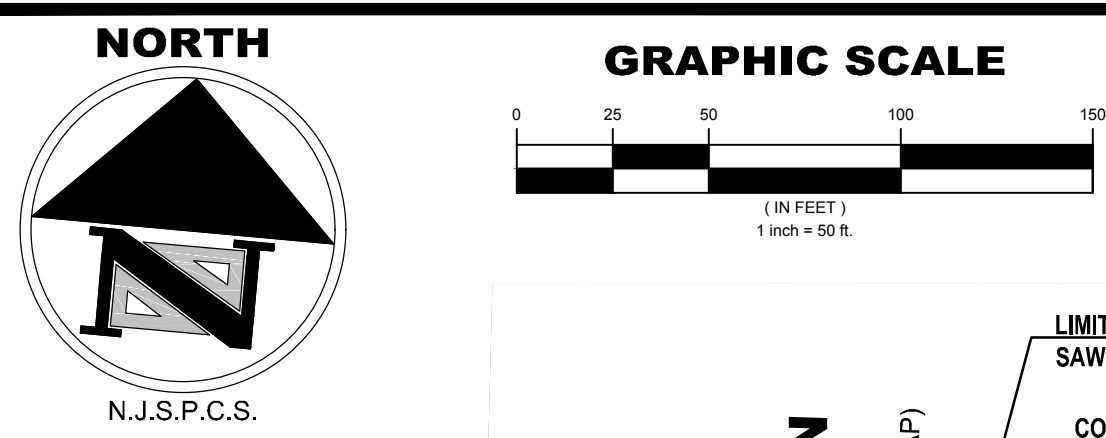

MATCH LINE STA. 16+50
SEE SHEET 4.01

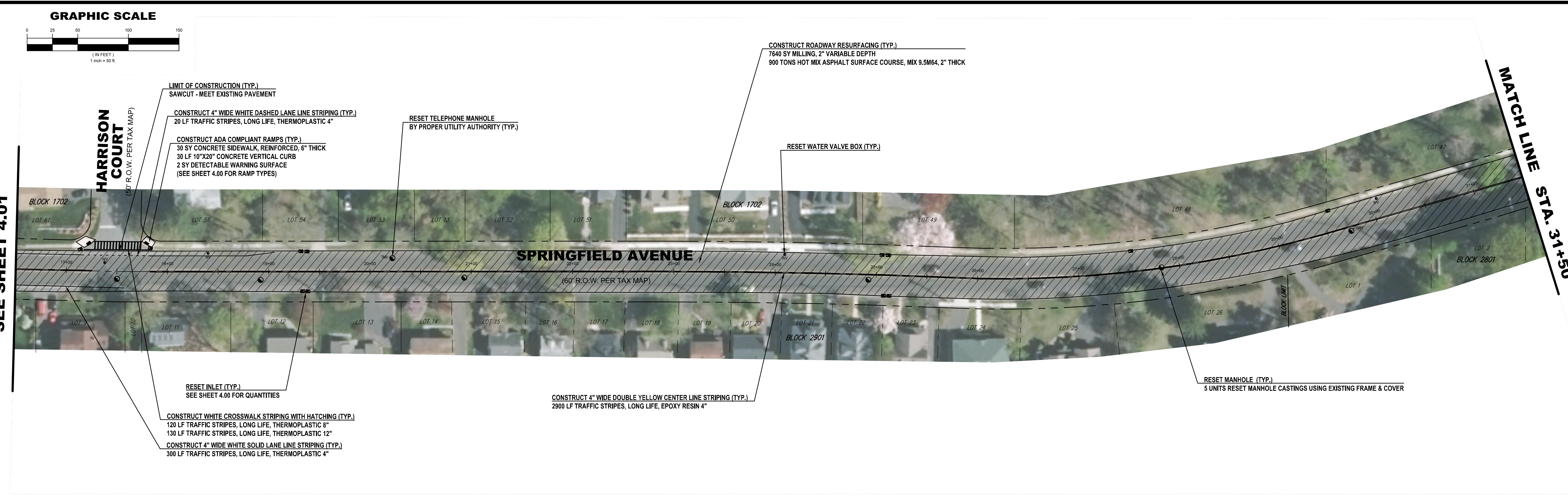

MATCH LINE STA. 31+50

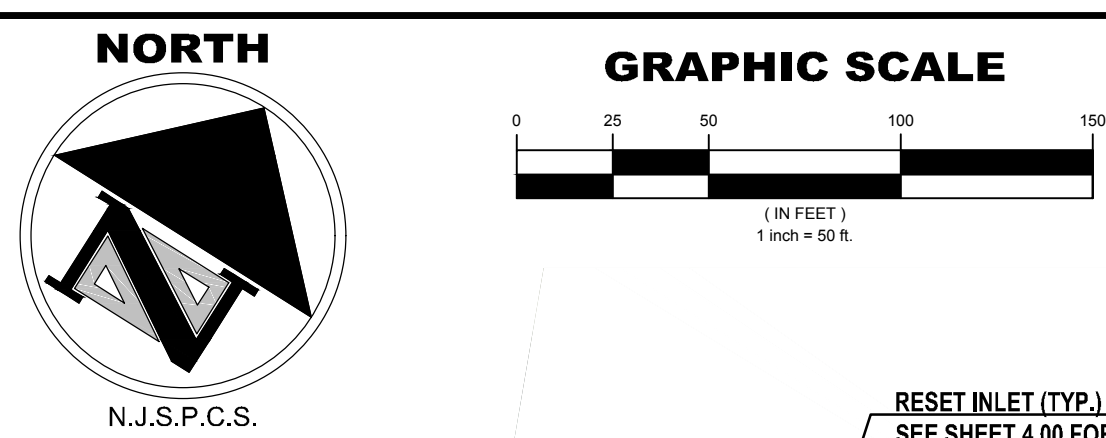

MATCH LINE STA. 31+50

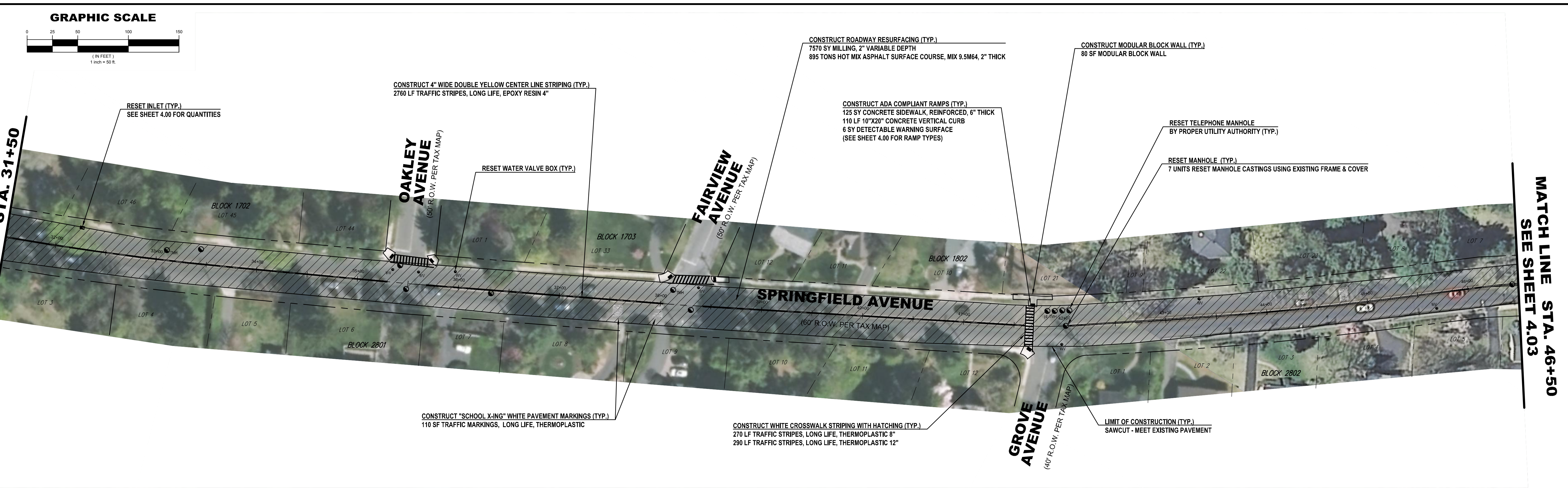

MATCH LINE STA. 46+50
SEE SHEET 4.03

CAUTION: IF THIS DOCUMENT DOES NOT CONTAIN THE RAISED IMPRESSION SEAL OF THE PROFESSIONAL, IT IS NOT AN AUTHORIZED ORIGINAL DOCUMENT AND MAY HAVE BEEN ALTERED. © COPYRIGHT 2018 BY NEGLIA ENGINEERING. ALL RIGHTS RESERVED.

CERTIFICATE OF AUTHORIZATION (N.J.S.A. 45:8-56) 24GA27927000

REVISIONS			DRAWN	DESIGNED	CHECKED
NO.	DATE	DESCRIPTION			

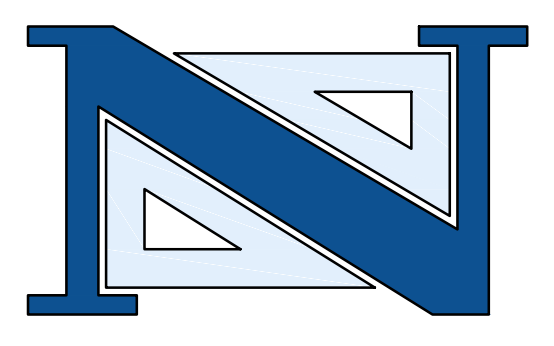

THOMAS R. SOLFARO, P.E., C.M.E.
PROFESSIONAL ENGINEER
N.J. LICENSE NO. 41635

DAVID R. ATKINSON, P.E., C.M.E.
PROFESSIONAL ENGINEER
N.J. LICENSE NO. 45506

A PROJECT OF
NEGLIA ENGINEERING ASSOCIATES
34 PARK AVENUE
TEL: 201-939-8805
LYNDHURST, NEW JERSEY
FAX: 201-939-0846
E-MAIL: NEA@NEGLIAENGINEERING.COM

MICHAEL J. NEGLIA, P.E., P.L.S., P.P.
PROFESSIONAL ENGINEER N.J. LICENSE NO. 38604
PROFESSIONAL LAND SURVEYOR N.J. LICENSE NO. 38604
PROFESSIONAL PLANNER N.J. LICENSE NO. 33L00569800

SPRINGFIELD AVENUE (STA. 16+50 - STA. 46+50)
2019 ROAD RESURFACING PROJECT
(CA-2018)
CITY OF SUMMIT
UNION COUNTY NEW JERSEY

DESIGNED BY: D.P.A. CHECKED BY: D.P.A. PROJECT NO: UNIOCTY18.010 SHEET NO: 4.02
FIELD BOOK NO: SCALE: 1" = 50' DATE: OCTOBER, 2018

m:\union_county\uniocty18.010\2019_road_resurfacing-springfield.dwg Plotted: Monday, February 18, 2019 2:18:05 PM

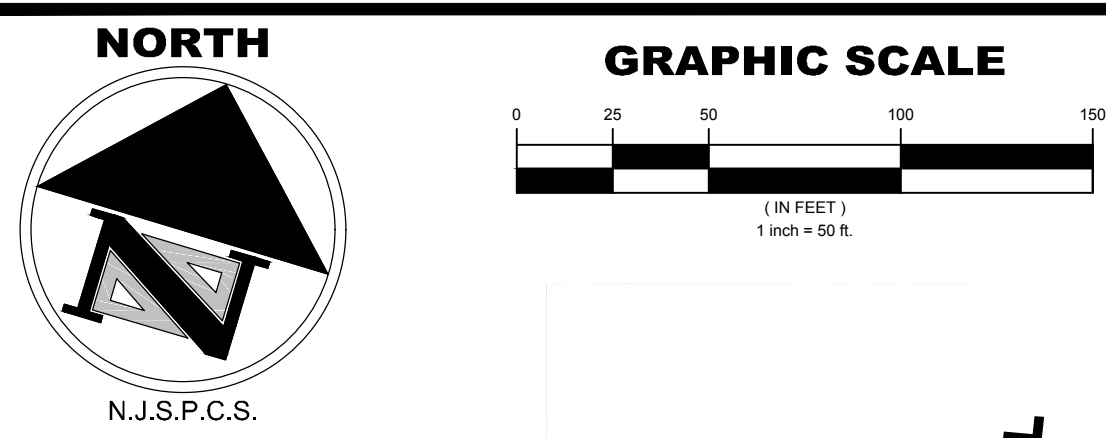

GRAPHIC SCALE

0 25 50 100 150
 (IN FEET)
 1 inch = 50 ft.

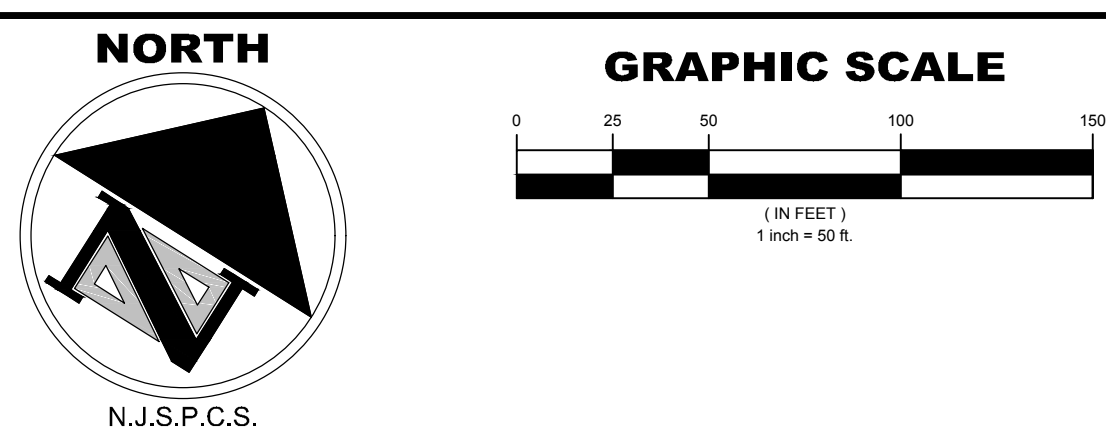
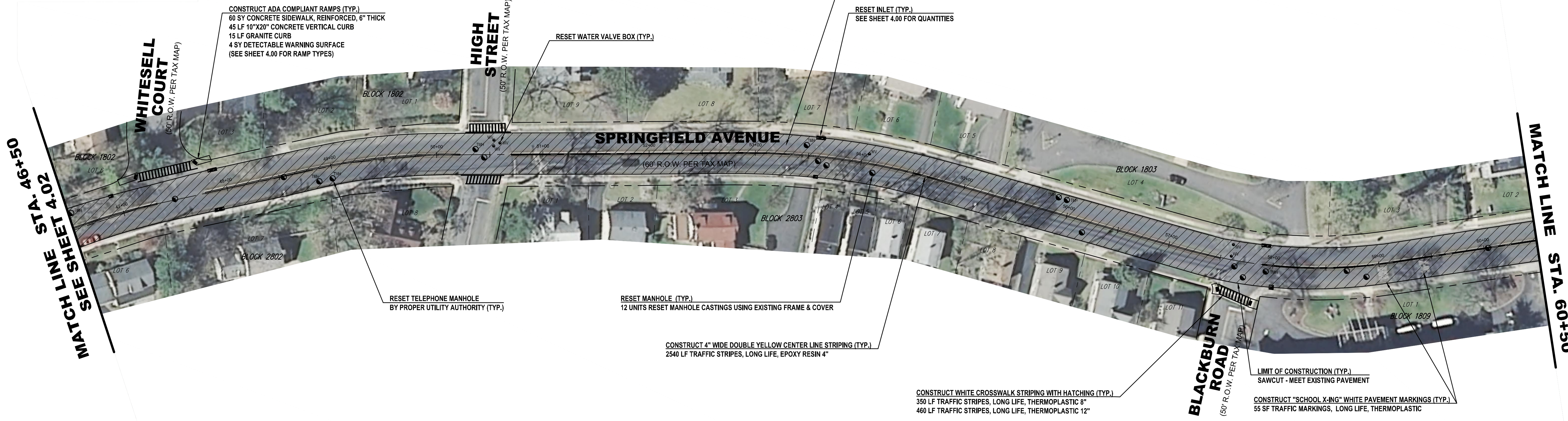

GRAPHIC SCALE

0 25 50 100 150
 (IN FEET)
 1 inch = 50 ft.

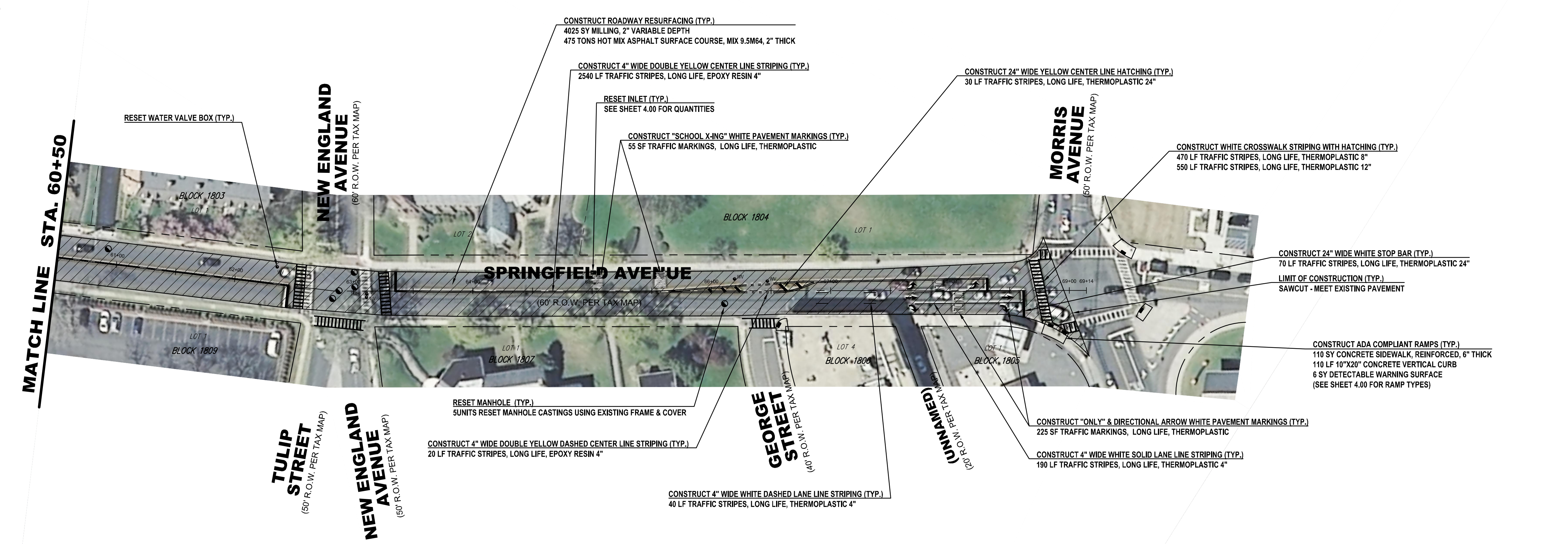

CAUTION: IF THIS DOCUMENT DOES NOT CONTAIN THE RAISED IMPRESSION SEAL OF THE PROFESSIONAL, IT IS NOT AN AUTHORIZED ORIGINAL DOCUMENT AND MAY HAVE BEEN ALTERED. © COPYRIGHT 2018 BY NEGLIA ENGINEERING. ALL RIGHTS RESERVED.

CERTIFICATE OF AUTHORIZATION (N.J.S.A. 45:8-56) 24GA27927000

REVISIONS			DRAWN	DESIGNED	CHECKED
NO.	DATE	DESCRIPTION			

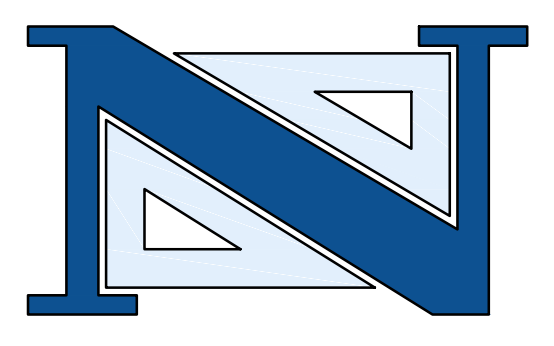

THOMAS R. SOLFARO, P.E., C.M.E.
 PROFESSIONAL ENGINEER
 N.J. LICENSE NO. 41635

DAVID R. ATKINSON, P.E., C.M.E.
 PROFESSIONAL ENGINEER
 N.J. LICENSE NO. 45556

A PROJECT OF
NEGLIA ENGINEERING ASSOCIATES
 34 PARK AVENUE
 TEL: 201-939-8805
 LYNHURST, NEW JERSEY
 FAX: 201-939-0846
 E-MAIL: NEA@NEGLIAENGINEERING.COM

MICHAEL J. NEGLIA, P.E., P.L.S., P.P.
 PROFESSIONAL ENGINEER
 N.J. LICENSE NO. 38604

PROFESSIONAL LAND SURVEYOR
 N.J. LICENSE NO. 38604

PROFESSIONAL PLANNER
 N.J. LICENSE NO. 33L00569800

SPRINGFIELD AVENUE (STA. 46+50 - STA. 69+14)
2019 ROAD RESURFACING PROJECT
 (CA-2018)
CITY OF SUMMIT
UNION COUNTY NEW JERSEY

DESIGNED BY: D.P.A. CHECKED BY: D.P.A. PROJECT NO: UNIOCTY18.010 SHEET NO: 4.03
 SCALE: 1" = 50' DATE: OCT08/2018

m:\union_county\uniocty18.010\2019_road_resurfacing-springfield.dwg Plotted: Monday, February 18, 2019 2:18:40 PM

STATION	OFFSET (LT/RT)	CURB RAMP TYPE	CURB RAMP LAYOUT				QUANTITIES			
			PERPENDICULAR	PARALLEL	DIAGONAL	COMBINATION	10"x20" CONC. VERTICAL CURB	GRANITE CURB	CONC. SIDEWALK, REINFORCED 6" THICK	DETECTABLE WARNING SURFACE
00+20	RT	5	X				15		15	1
00+30	LT	1	X				15		15	1
01+65	RT	1	X				15		15	1
02+15	RT	1	X				15		15	1
22+26	LT	7		X			15		15	1
22+30	RT	5			X		15		15	1
26+55	LT	1			X		15		15	1
26+90	LT	1			X		15		15	1
29+65	RT	1			X		15		15	1
30+00	RT	1			X		15		15	1
36+30	RT	5	X				15		15	1
36+75	RT	1			X		15		15	1
38+35	LT	2			X		15		15	1
38+92	LT	2			X		15		15	2
38+96	RT	2	X				15		15	1
49+50	RT	5			X		20		20	1
50+10	LT	4		X			15		15	1
50+40	RT	5			X		20		20	1
50+54	LT	5			X		20		20	1
60+50	RT	5			X		20		20	1
60+80	RT	5			X		20		20	1
60+82	LT	6				X	20		20	1
61+63	LT	6				X	20		20	1

STATION	OFFSET (LT/RT)	EXISTING INLET TYPE	QUANTITY			
			BICYCLE SAFE GRATE	CURB PIECE	PLATE	RESET
01+20	LT	B				X
01+20	LT	B				X
01+70	RT	B				X
02+58	RT	B				X
03+15	RT	B				X
03+65	LT	B				X
04+30	RT	B				X
11+55	RT	B				X
13+30	LT	B				X
13+30	RT	B				X
15+00	RT	B				X
15+50	LT	B				X
15+60	RT	B				X
16+85	LT	A	X			X
17+90	RT	B				X
19+18	RT	B				X
20+45	RT	B				X
21+20	RT	B				X
29+55	RT	B				X
31+65	LT	B				X
31+85	RT	B				X
40+12	RT	B				X
40+12	LT	B				X
41+30	LT	B				X
49+90	RT	B				X
52+20	RT	B				X
52+20	LT	B				X
60+30	RT	B				X
61+70	LT	B				X
61+80	RT	B				X

ITEM NO.	TO BE CONSTRUCTED	UNIT	QUANTITY	AS-BUILT QUANTITY
6	EXCAVATION, UNCLASSIFIED	CY	36	
7	MILLING, 2" VARIABLE DEPTH	SY	24,140	
8	DENSE GRADED AGGREGATE BASE COURSE, VARIABLE THICKNESS	CY	1,210	
9	HOT MIX ASPHALT PAVEMENT REPAIR (EXCAVATION, 4" DGA, 6" BASE COURSE)	SY	482	
10	HOT MIX ASPHALT SURFACE COURSE 9.5M64, 2" THICK	TON	2,785	
11	HOT MIX ASPHALT LEVELING COURSE 9.5M64, VARIABLE THICKNESS	TON	279	
12	FUEL PRICE ADJUSTMENT	ALLOW.		
13	ASPHALT PRICE ADJUSTMENT	ALLOW.		
14	REPAIR OF CONCRETE DECK, SAWCUT & REPAIR CENTER JOINTS	LF		
15	REPAIR OF CONCRETE DECK, TYPE A	SF		
16	TYPE N - ECO CURB PIECE (6"-8") WITH ADJACENT CURB REPLACEMENT	UNIT		
17	BICYCLE SAFE GRATE	UNIT	1	
18	ECO HEAD CURB ADAPTOR, FACEPLATE	UNIT		
19	RESET MANHOLE CASTING WITH EXISTING FRAME AND COVER	UNIT	47	
20	RESET MANHOLE CASTING WITH NEW FRAME AND COVER	UNIT		
21	RESET INLET CASTING	UNIT	29	
22	RECONSTRUCT INLETS	UNIT	1	
23	CONSTRUCT INLET	UNIT	4	
24	12" RCP	LF	365	
25	10"x20" CONCRETE VERTICAL CURB	LF	380	
26	GRANITE BLOCK CURB	LF		
27	CONC. SIDEWALK, 4" THICK	SY		
28	CONC. SIDEWALK, REINFORCED 6" THICK	SY	380	
29	DETECTABLE WARNING SURFACE (CAST-IN-PLACE)	SY	24	
30	RESET BRICK PAVER	SY	80	
31	RETAINING WALL	SF		
32	TRUNCATED DOME PAVER (DETECTABLE WARNING SURFACE)	SY		
33	TRAFFIC MARKING, LINES, THERMOPLASTIC 4" WIDE LINE	LF	12,465	
34	TRAFFIC MARKING, LINES, THERMOPLASTIC 6" WIDE LINE	LF		
35	TRAFFIC MARKING, LINES, THERMOPLASTIC 8" WIDE LINE	LF	1,195	
36	TRAFFIC MARKING, LINES, THERMOPLASTIC 12" WIDE LINE	LF	1,540	
37	TRAFFIC MARKING, LINES, THERMOPLASTIC 24" WIDE LINE	LF	196	
38	TRAFFIC MARKING, LINES, THERMOPLASTIC, RUMBLE STRIP	LF		
39	TRAFFIC MARKING, MARKINGS, LONG-LIFE, THERMOPLASTIC	SF	340	
40	RAISED PAVEMENT MARKER	UNIT	160	
41	SEALING OF CRACKS IN HOT MIX ASPHALT SURFACE COURSE	LF		
42	STREET NAME SIGN, TYPE DF WITH BREAKAWAY SUPPORT	SF	100	
43	ACCESSORY PANEL, TYPE DF	SF	100	
44	LOOP DETECTORS (IF AND WHERE DIRECTED)	LF		
45	IMAGE DETECTION SYSTEM	UNIT		

CAUTION: IF THIS DOCUMENT DOES NOT CONTAIN THE RAISED IMPRESSION SEAL OF THE PROFESSIONAL, IT IS NOT AN AUTHORIZED ORIGINAL DOCUMENT AND MAY HAVE BEEN ALTERED. © COPYRIGHT 2018 BY NEGLIA ENGINEERING. ALL RIGHTS RESERVED.

CERTIFICATE OF AUTHORIZATION (N.J.S.A. 45:8-56) 24GA27927000

NO.	DATE	REVISIONS	DRAWN	DESIGNED	CHECKED
		DESCRIPTION			

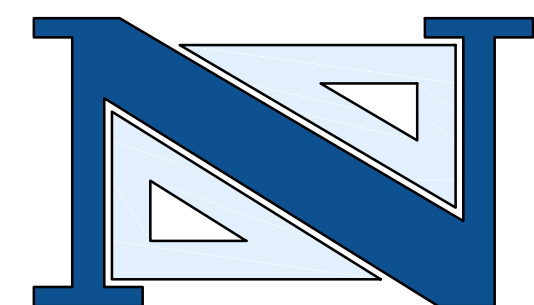

THOMAS R. SOLFARO, P.E., C.M.E.
PROFESSIONAL ENGINEER
N.J. LICENSE NO. 41635

DAVID R. ATKINSON, P.E., C.M.E.
PROFESSIONAL ENGINEER
N.J. LICENSE NO. 45506

A PROJECT OF
NEGLIA ENGINEERING ASSOCIATES
34 PARK AVENUE
LYNDHURST
TEL: 201-939-8805 FAX: 201-939-0846 E-MAIL: NEA@NEGLIAENGINEERING.COM
MICHAEL J. NEGLIA, P.E., P.L.S., P.P.
PROFESSIONAL ENGINEER N.J. LICENSE NO. 38604
PROFESSIONAL LAND SURVEYOR N.J. LICENSE NO. 38604
PROFESSIONAL PLANNER N.J. LICENSE NO. 33JU0569800

MOUNTAIN AVENUE QUANTITY SHEET
2019 ROAD RESURFACING PROJECT
(CA-2018)
CITY OF SUMMIT
UNION COUNTY NEW JERSEY
DRAWN BY: M.E.W. CHECKED BY: D.R.A. PROJECT NO: UNIOCTY18.010 SHEET NO: 5.00
DESIGNED BY: D.R.A. SCALE: N.T.S. DATE: OCTOBER 2018
FIELD BOOK NO: PAGE:

m:\union county\uniocty18.010 (2019 road resurfacing) final (plot files\05.00 mountain ave\summit.dwg) Plot Date: Monday, February 18, 2019 2:36:11 PM

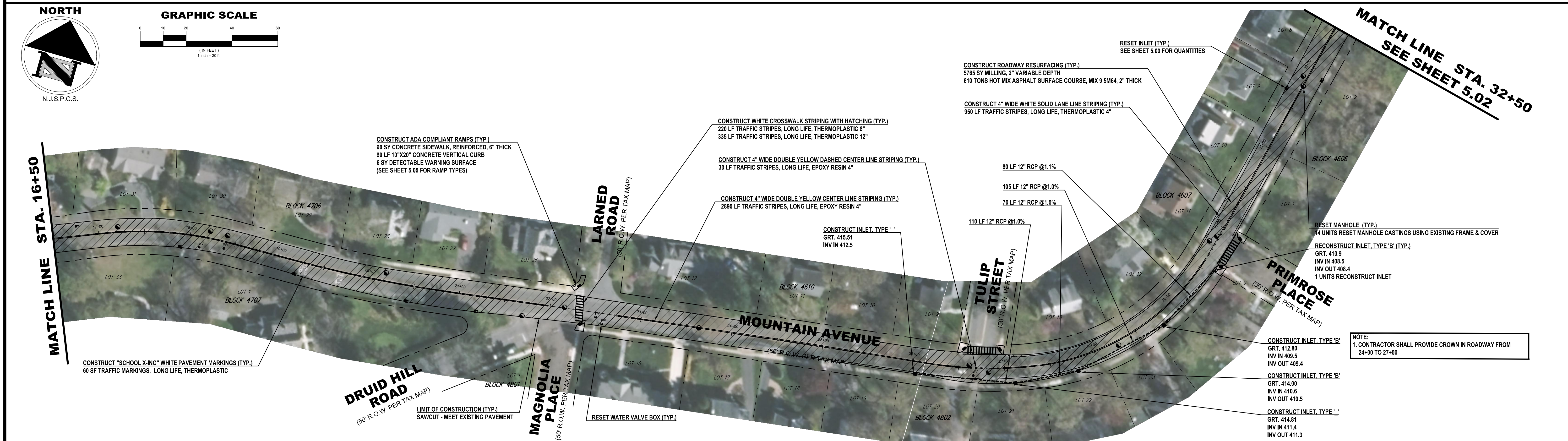
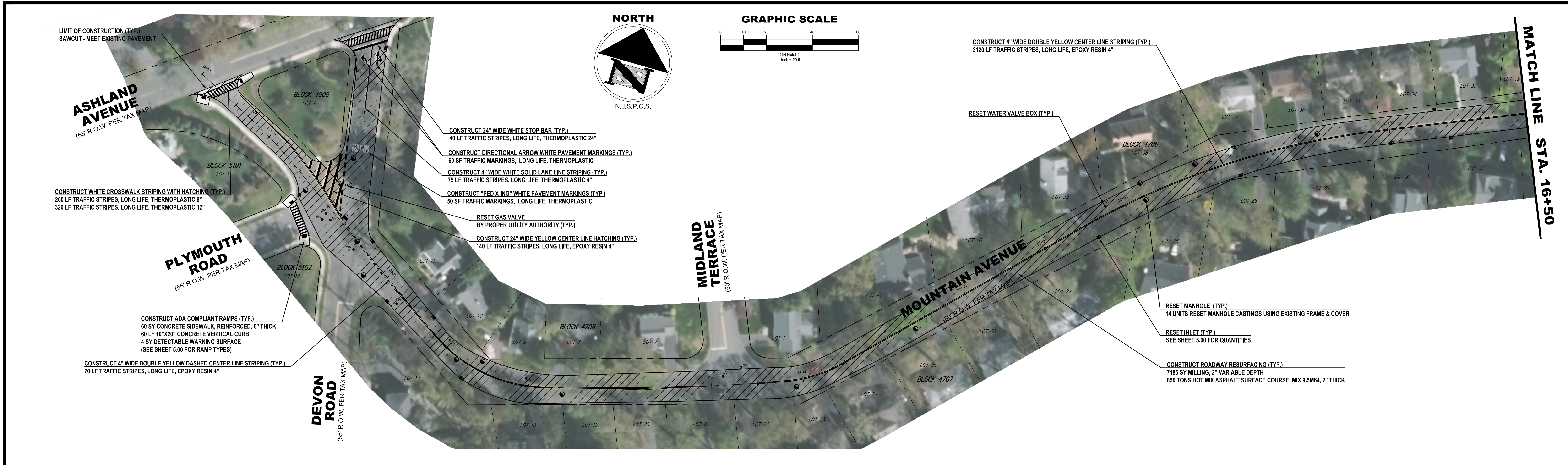

CAUTION: IF THIS DOCUMENT DOES NOT CONTAIN THE RAISED IMPRESSION SEAL OF THE PROFESSIONAL, IT IS NOT AN AUTHORIZED ORIGINAL DOCUMENT AND MAY HAVE BEEN ALTERED. © COPYRIGHT 2018 BY NEGLIA ENGINEERING. ALL RIGHTS RESERVED.

CERTIFICATE OF AUTHORIZATION (N.J.S.A. 45:8-56) 24GA27927000

REVISIONS				
NO.	DATE	DESCRIPTION	DRAWN	CHECKED

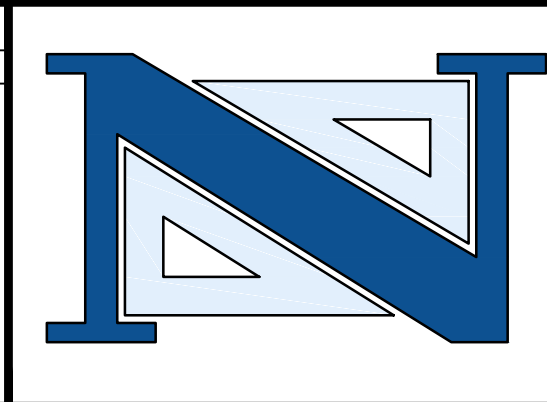

THOMAS R. SOLFARO, P.E., C.M.E.
 PROFESSIONAL ENGINEER
 N.J. LICENSE NO. 41635

DAVID R. ATKINSON, P.E., C.M.E.
 PROFESSIONAL ENGINEER
 N.J. LICENSE NO. 45506

NEGLIA ENGINEERING ASSOCIATES
 A PROJECT OF
 34 PARK AVENUE
 TEL: 201-939-8805
 LYNDBURST, NEW JERSEY
 FAX: 201-939-0846
 E-MAIL: NEA@NEGLIAENGINEERING.COM

MICHAEL J. NEGLIA, P.E., P.L.S., P.P.
 PROFESSIONAL ENGINEER
 N.J. LICENSE NO. 38604

PROFESSIONAL LAND SURVEYOR
 N.J. LICENSE NO. 38604

PROFESSIONAL PLANNER
 N.J. LICENSE NO. 33LJ00569900

MOUNTAIN AVENUE (STA 0+00 - STA 32+50)
2019 ROAD RESURFACING PROJECT
 (CA-2018)
CITY OF SUMMIT
UNION COUNTY NEW JERSEY

DESIGNED BY: M.E.W. CHECKED BY: D.R.A. PROJECT NO: UNIOCTY18.010 SHEET NO: 5.01
 FIELD BOOK NO: SCALE: 1" = 50' PAGE: DATE: OCTOBER 2018

Union County\uniocty18.010 (2019 road resurfacing) final (dcl).lisp(05.00 mountain ave) summit.dwg (summit.dwg) Plot Date: February 18, 2019 2:37:00 PM

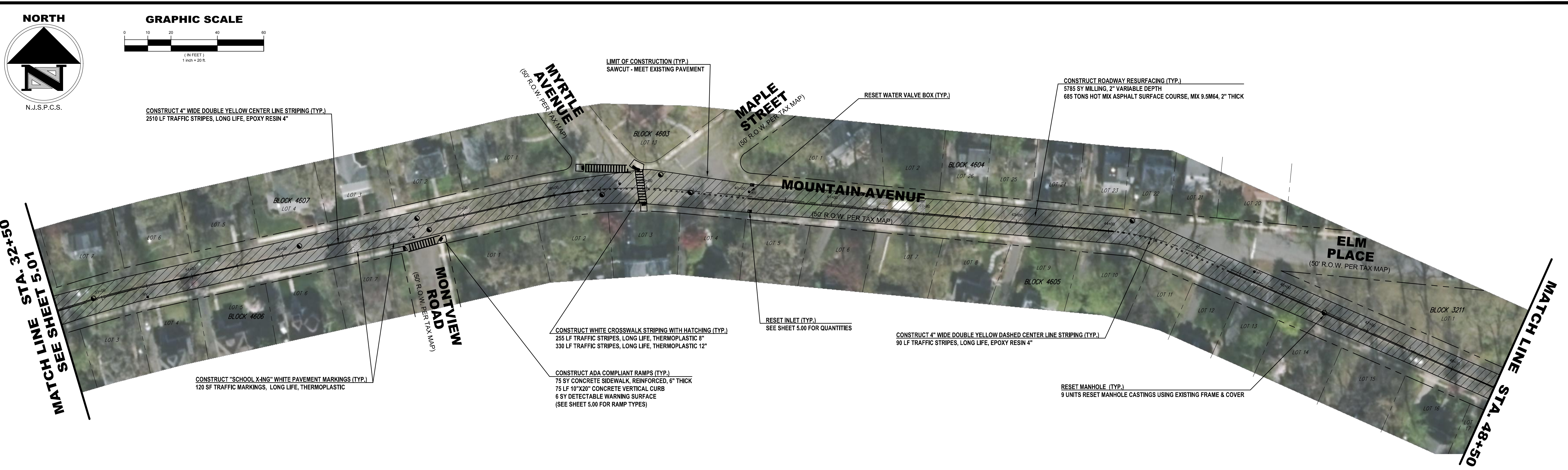

CAUTION: IF THIS DOCUMENT DOES NOT CONTAIN THE RAISED IMPRESSION SEAL OF THE PROFESSIONAL, IT IS NOT AN AUTHORIZED ORIGINAL DOCUMENT AND MAY HAVE BEEN ALTERED. © COPYRIGHT 2018 BY NEGLIA ENGINEERING. ALL RIGHTS RESERVED.

CERTIFICATE OF AUTHORIZATION (N.J.S.A. 45:8-56) 24GA27927000

REVISIONS			
NO.	DATE	DESCRIPTION	

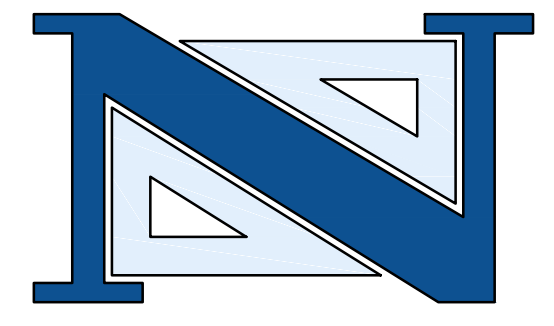

THOMAS R. SOLFARO, P.E., C.M.E.
PROFESSIONAL ENGINEER
N.J. LICENSE NO. 41635

[Signature]

DAVID R. ATKINSON, P.E., C.M.E.
PROFESSIONAL ENGINEER
N.J. LICENSE NO. 45506

[Signature]

A PROJECT OF
NEGLIA ENGINEERING ASSOCIATES
 34 PARK AVENUE
 TEL: 201-939-8805
 LYNDHURST
 FAX: 201-939-0846
 NEW JERSEY
 E-MAIL: NEA@NEGLIAENGINEERING.COM

MICHAEL J. NEGLIA, P.E., P.L.S., P.P.
 PROFESSIONAL ENGINEER
 N.J. LICENSE NO. 38604
 PROFESSIONAL LAND SURVEYOR
 N.J. LICENSE NO. 38604
 PROFESSIONAL PLANNER
 N.J. LICENSE NO. 33U00569800

**MOUNTAIN AVENUE (STA. 32+50-STA. 63+50)
 2019 ROAD RESURFACING PROJECT
 (CA-2018)**

CITY OF SUMMIT
UNION COUNTY NEW JERSEY

DRAWN BY: M.E.W. CHECKED BY: D.R.A. PROJECT NO: UNIOCTY18.010 SHEET NO: 5.02
 DESIGNED BY: D.R.A. SCALE: 1"=50' PAGE: DATE: OCTOBER 2018

m:\union county\uniocty18.010 (2019 road resurfacing)\final (plot files)\05.00 mountain ave (summit) dwg Plottech Monday, February 18, 2019 2:37:35 PM

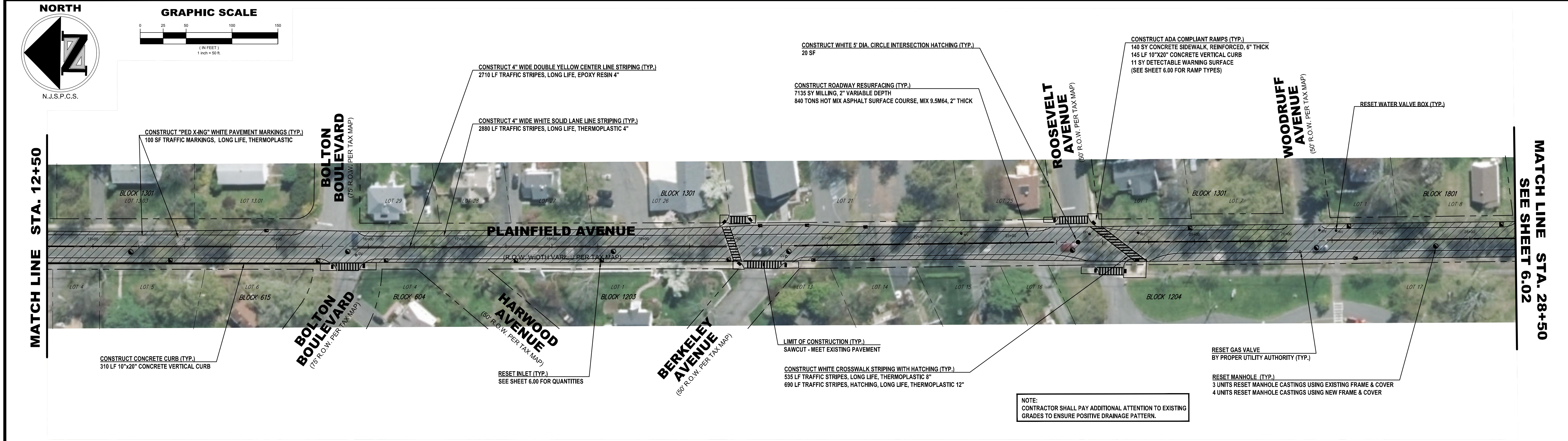
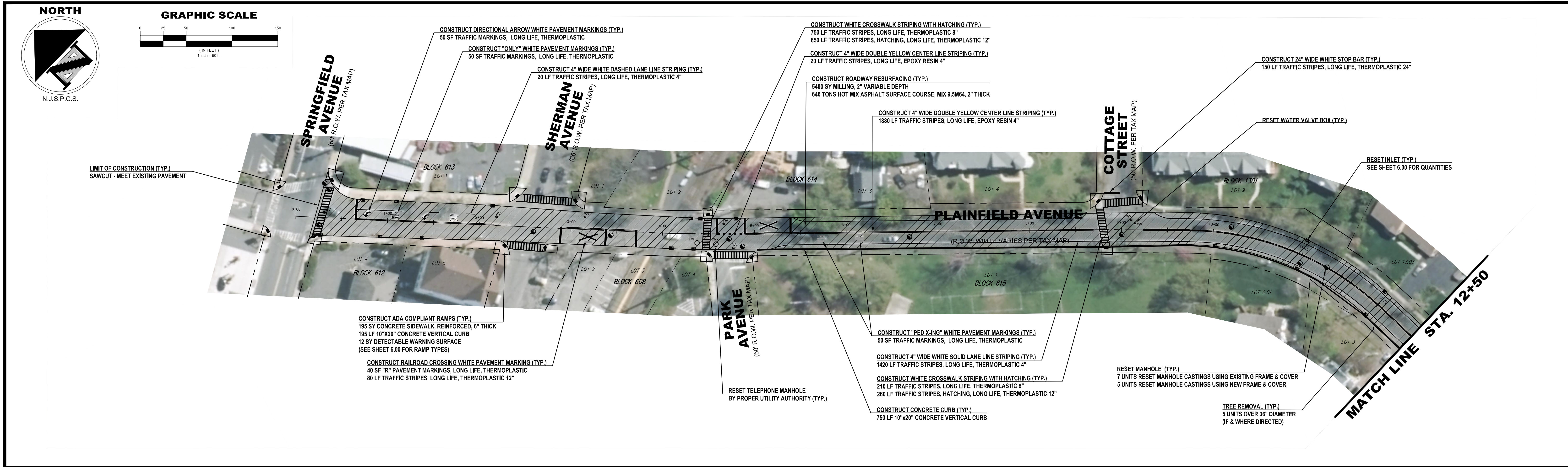

CAUTION: IF THIS DOCUMENT DOES NOT CONTAIN THE RAISED IMPRESSION SEAL OF THE PROFESSIONAL, IT IS NOT AN AUTHORIZED ORIGINAL DOCUMENT AND MAY HAVE BEEN ALTERED. © COPYRIGHT 2018 BY NEGLIA ENGINEERING. ALL RIGHTS RESERVED. CERTIFICATE OF AUTHORIZATION (N.J.S.A. 45:8-56) 24GA27927000

REVISIONS			DRAWN	DESIGNED	CHECKED
NO.	DATE	DESCRIPTION			



THOMAS R. SOLFARO, P.E., C.M.E.
PROFESSIONAL ENGINEER
N.J. LICENSE NO. 41635

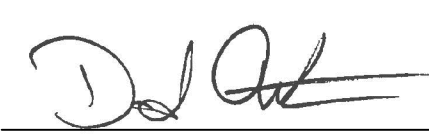

DAVID R. ATKINSON, P.E., C.M.E.
PROFESSIONAL ENGINEER
N.J. LICENSE NO. 45506

NEGLIA ENGINEERING ASSOCIATES
A PROJECT OF
34 PARK AVENUE
LYNDHURST, NEW JERSEY
TEL: 201-939-8805 FAX: 201-939-0846 E-MAIL: NEA@NEGLIAENGINEERING.COM

MICHAEL J. NEGLIA, P.E., P.L.S., P.P.
PROFESSIONAL ENGINEER N.J. LICENSE NO. 38604
PROFESSIONAL LAND SURVEYOR N.J. LICENSE NO. 38604
PROFESSIONAL PLANNER N.J. LICENSE NO. 33LJ00569800

**PLAINFIELD AVENUE (STA 0+00 - STA 28+50)
2019 ROAD RESURFACING PROJECT
(CA-2018)**

**TOWNSHIP OF BERKELEY HEIGHTS
UNION COUNTY
NEW JERSEY**

DRAWN BY: M.E.W. CHECKED BY: D.R.A. PROJECT NO: UNIOCTY18.010 SHEET NO: 6.01
DESIGNED BY: D.R.A. SCALE: 1" = 50' FIELD BOOK NO: [] PAGE: [] DATE: OCTOBER 2018

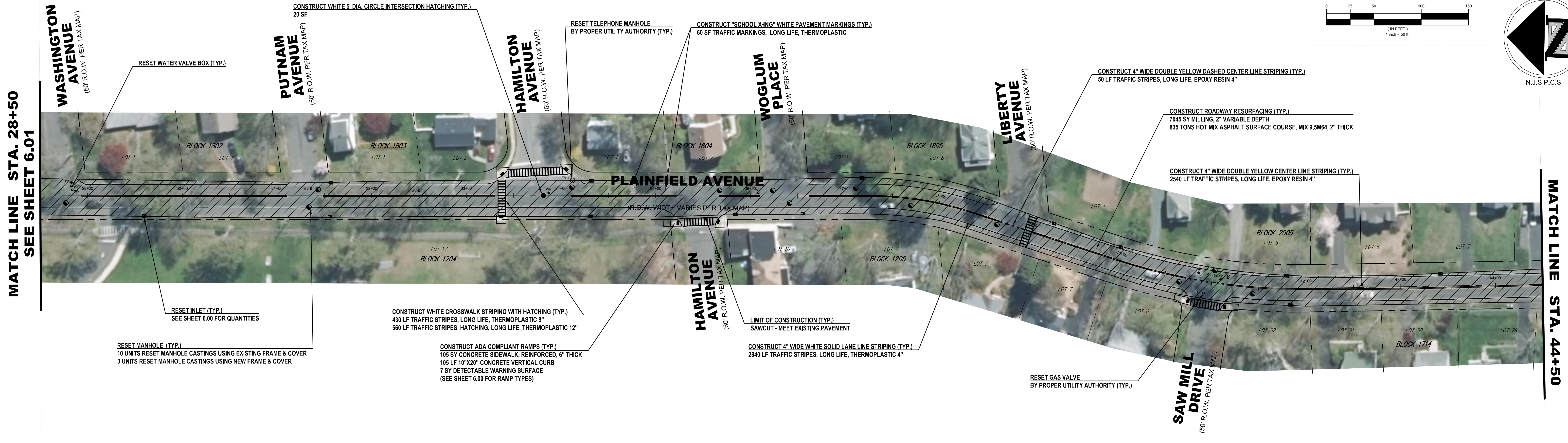
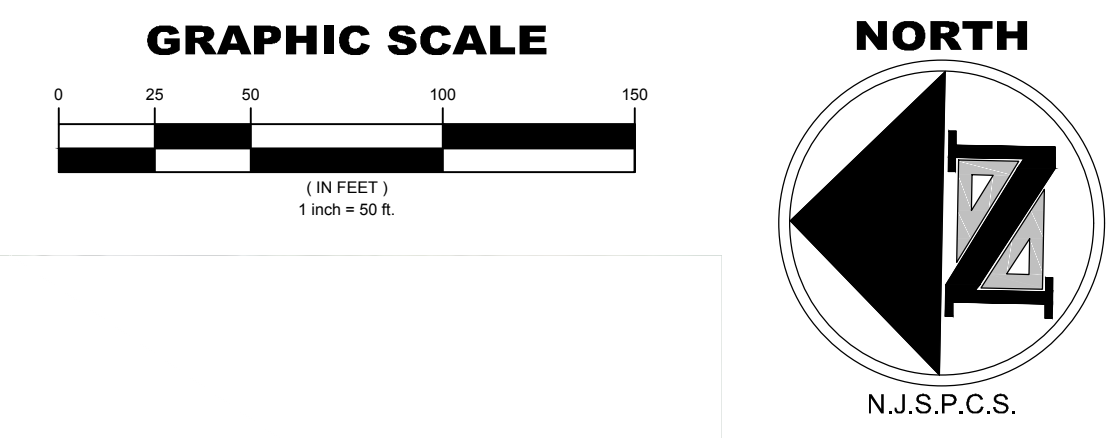

CAUTION: IF THIS DOCUMENT DOES NOT CONTAIN THE RAISED IMPRESSION SEAL OF THE PROFESSIONAL, IT IS NOT AN AUTHORIZED ORIGINAL DOCUMENT AND MAY HAVE BEEN ALTERED. © COPYRIGHT 2018 BY NEGLIA ENGINEERING. ALL RIGHTS RESERVED.

CERTIFICATE OF AUTHORIZATION (N.J.S.A. 45:8-56) 24GA27927000

REVISIONS				
NO.	DATE	DESCRIPTION	DRAWN	DESIGNED

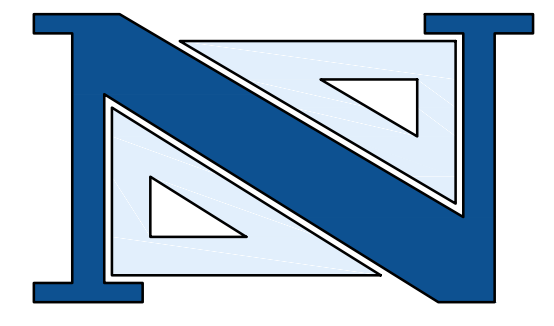

THOMAS R. SOLFARO, P.E., C.M.E.
PROFESSIONAL ENGINEER
N.J. LICENSE NO. 41635

[Signature]

DAVID R. ATKINSON, P.E., C.M.E.
PROFESSIONAL ENGINEER
N.J. LICENSE NO. 45506

[Signature]

NEGLIA ENGINEERING ASSOCIATES
A PROJECT OF
34 PARK AVENUE
LYNDHURST
TEL: 201-939-8805 FAX: 201-939-0846
E-MAIL: NEA@NEGLIAENGINEERING.COM
MICHAEL J. NEGLIA, P.E., P.L.S., P.P.
PROFESSIONAL ENGINEER
N.J. LICENSE NO. 38604
PROFESSIONAL LAND SURVEYOR
N.J. LICENSE NO. 38604
PROFESSIONAL PLANNER
N.J. LICENSE NO. 33LJ00569800

PLAINFIELD AVENUE (STA 28+50 - STA 60+50)
2019 ROAD RESURFACING PROJECT
(CA-2018)
TOWNSHIP OF BERKELEY HEIGHTS
UNION COUNTY
NEW JERSEY

DESIGNED BY: M.E.W. CHECKED BY: D.R.A. PROJECT NO: UNIOCTY18.010 SHEET NO: 6.02
DRAWN BY: D.R.A. SCALE: 1" = 50' PAGE: DATE: OCTOBER 2018

m:\union county\uniocty18.010\2019 road resurfacing\final\civil\resurfacing\plainfield_ave.dwg, Plotted: Tuesday, February 19, 2019 2:53:39 PM

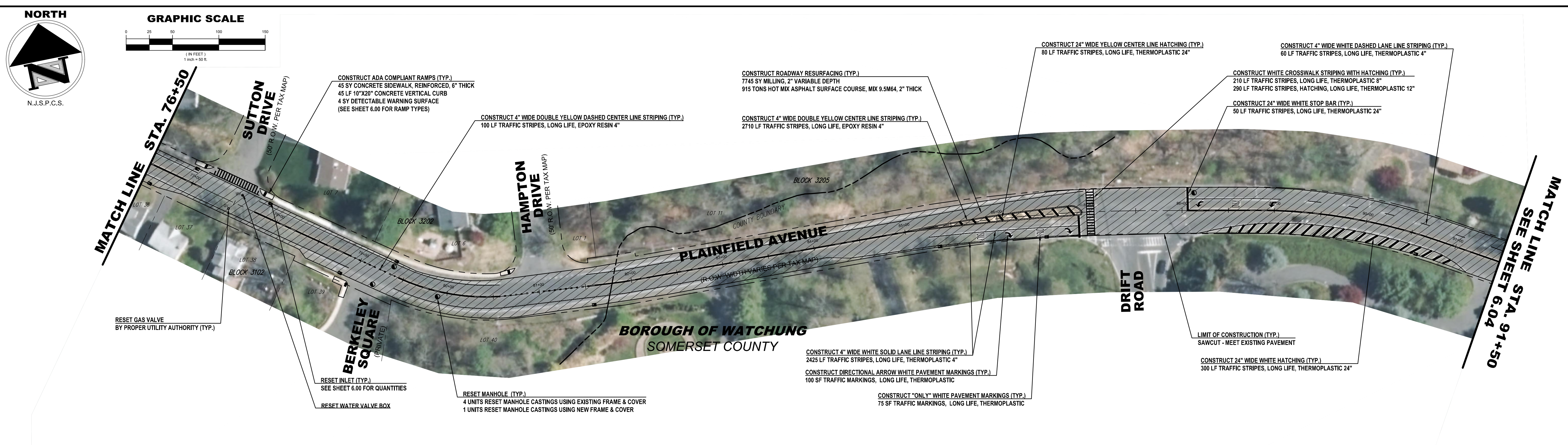
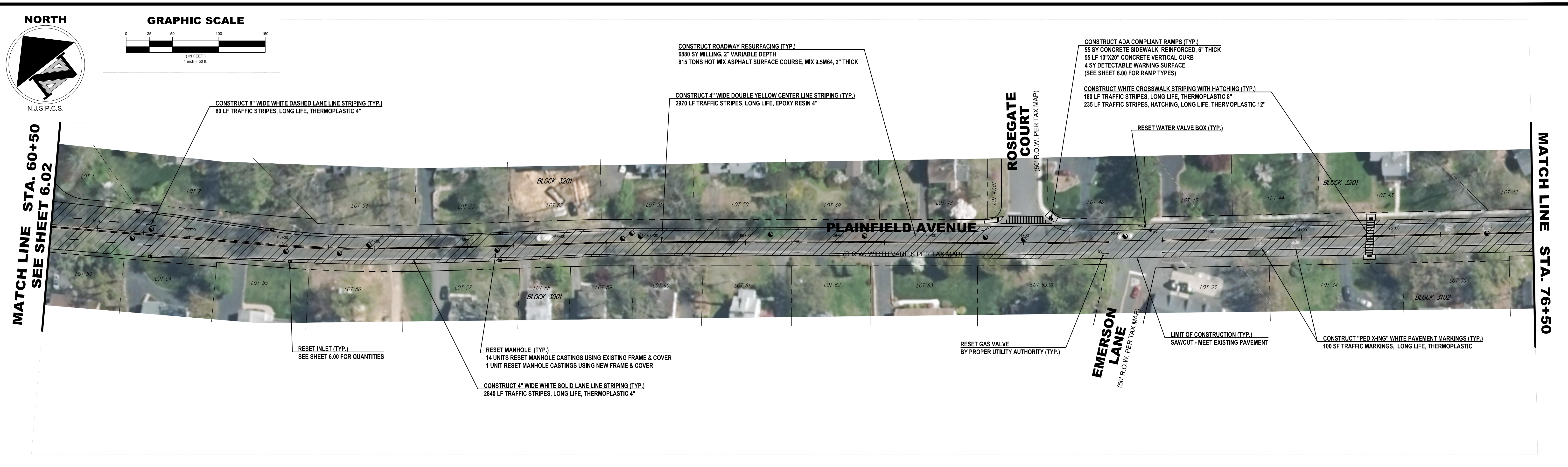

CAUTION: IF THIS DOCUMENT DOES NOT CONTAIN THE RAISED IMPRESSION SEAL OF THE PROFESSIONAL, IT IS NOT AN AUTHORIZED ORIGINAL DOCUMENT AND MAY HAVE BEEN ALTERED. © COPYRIGHT 2018 BY NEGLIA ENGINEERING. ALL RIGHTS RESERVED.

CERTIFICATE OF AUTHORIZATION (N.J.S.A. 45:8-56) 24GA27927000

REVISIONS			
NO.	DATE	DESCRIPTION	

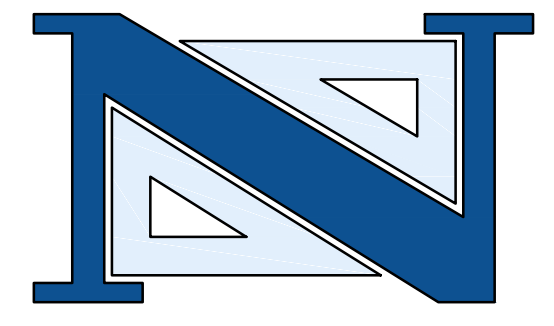

THOMAS R. SOLFARO, P.E., C.M.E.
PROFESSIONAL ENGINEER
N.J. LICENSE NO. 41635

DAVID R. ATKINSON, P.E., C.M.E.
PROFESSIONAL ENGINEER
N.J. LICENSE NO. 45506

NEGLIA ENGINEERING ASSOCIATES
A PROJECT OF
34 PARK AVENUE
LYNDHURST, NEW JERSEY
TEL: 201-939-8805 FAX: 201-939-0846 E-MAIL: NEA@NEGLIAENGINEERING.COM

MICHAEL J. NEGLIA, P.E., P.L.S., P.P.
PROFESSIONAL ENGINEER
N.J. LICENSE NO. 38604

PROFESSIONAL LAND SURVEYOR
N.J. LICENSE NO. 38604

PROFESSIONAL PLANNER
N.J. LICENSE NO. 33LJ00569800

PLAINFIELD AVENUE (STA 60+50 - STA 91+50)
2019 ROAD RESURFACING PROJECT
(CA-2018)
TOWNSHIP OF BERKELEY HEIGHTS
UNION COUNTY
NEW JERSEY

DESIGNED BY: D.R.A. SCALE: 1"=50' PAGE: 6.03

PROJECT NO: UNIOCTY18.010 SHEET NO: 6.03

DATE: OCTOBER 2018

I:\union county\uniocty18.010 (2019 road resurfacing)\final (plot files)\06.00 plainfield ave.dwg, Plotted: Tuesday, February 19, 2019 2:54:38 PM

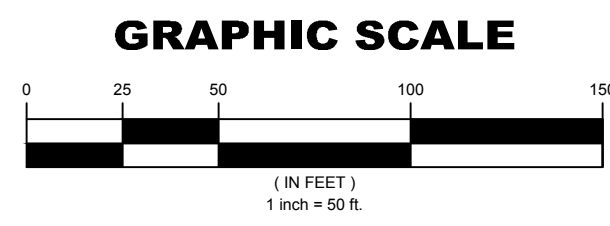
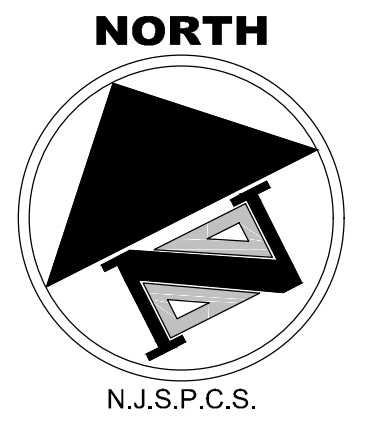

MATCH LINE STA. 91+50
SEE SHEET 6.03

INTERSTATE HIGHWAY
ROUTE 78
(R.O.W. WIDTH VARIES PER TAX MAP)

MATCH LINE STA. 107+50

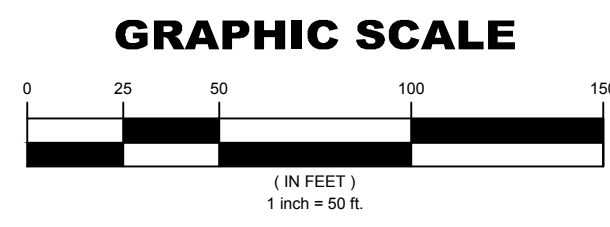
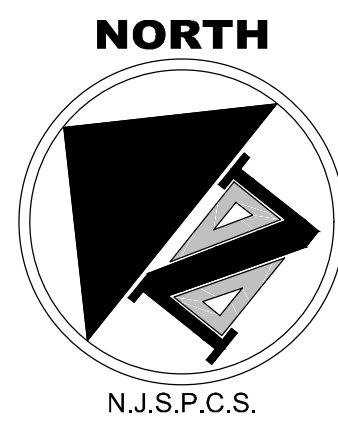
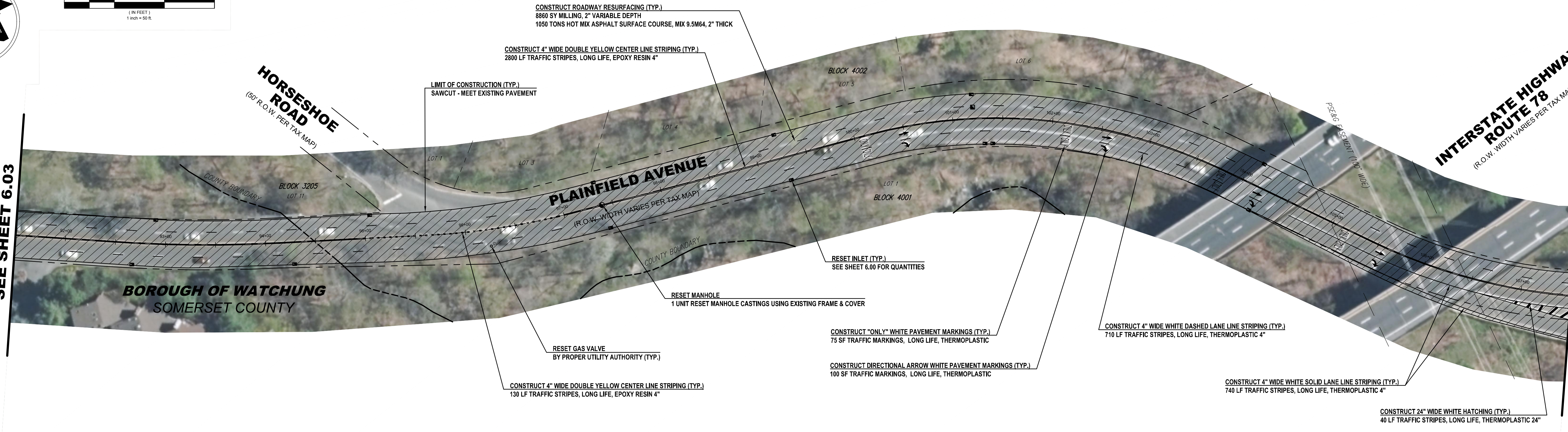

MATCH LINE STA. 107+50

MATCH LINE STA. 122+50
SEE SHEET 6.05

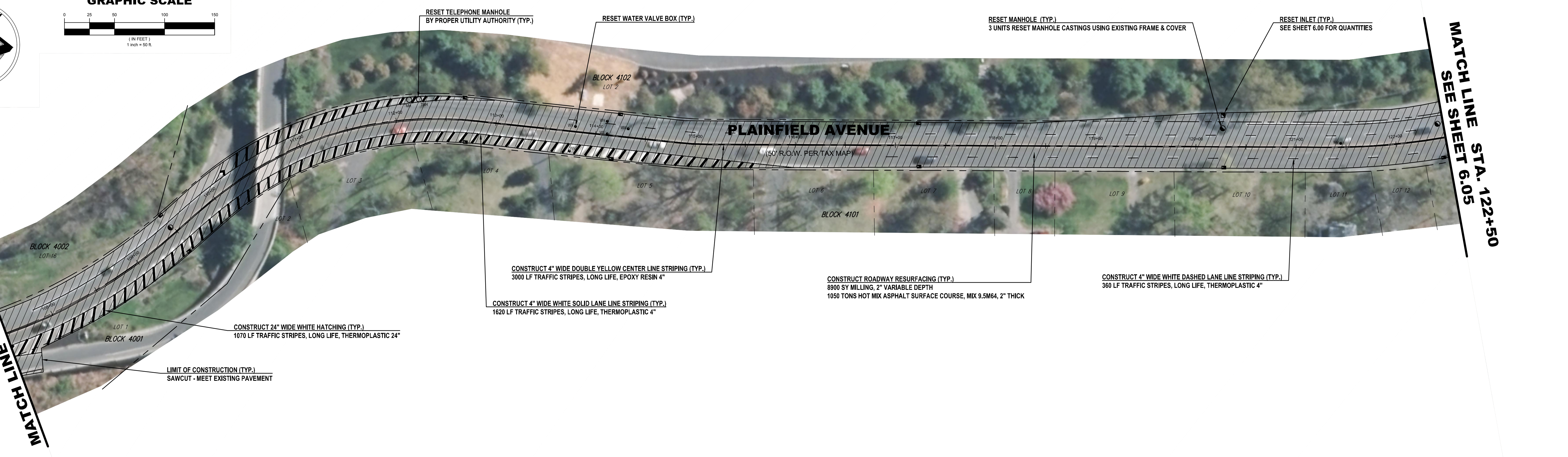

CAUTION: IF THIS DOCUMENT DOES NOT CONTAIN THE RAISED IMPRESSION SEAL OF THE PROFESSIONAL, IT IS NOT AN AUTHORIZED ORIGINAL DOCUMENT AND MAY HAVE BEEN ALTERED. © COPYRIGHT 2018 BY NEGLIA ENGINEERING. ALL RIGHTS RESERVED.

CERTIFICATE OF AUTHORIZATION (N.J.S.A. 45:8-56) 24GA27927000

REVISIONS			
NO.	DATE	DESCRIPTION	

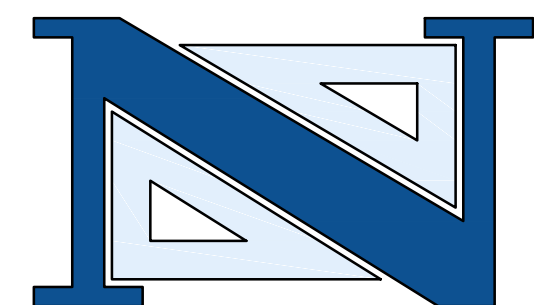

THOMAS R. SOLFARO, P.E., C.M.E.
PROFESSIONAL ENGINEER
N.J. LICENSE NO. 41635

DAVID R. ATKINSON, P.E., C.M.E.
PROFESSIONAL ENGINEER
N.J. LICENSE NO. 45506

NEGLIA ENGINEERING ASSOCIATES
A PROJECT OF
34 PARK AVENUE
LYNDHURST, NEW JERSEY
TEL: 201-939-8805 FAX: 201-939-0846 E-MAIL: NEA@NEGLIAENGINEERING.COM

MICHAEL J. NEGLIA, P.E., P.L.S., P.P.
PROFESSIONAL ENGINEER
N.J. LICENSE NO. 38604

PROFESSIONAL LAND SURVEYOR
N.J. LICENSE NO. 38604

PROFESSIONAL PLANNER
N.J. LICENSE NO. 33100569800

PLAINFIELD AVENUE (STA 91+50 - STA 122+50) 2019 ROAD RESURFACING PROJECT (CA-2018)			
TOWNSHIP OF BERKELEY HEIGHTS UNION COUNTY NEW JERSEY			
DESIGNED BY: D.R.A.	CHECKED BY: D.R.A.	PROJECT NO: UNIOCTY18.010	SHEET NO: 6.04
SCALE: 1" = 50'	PAGE:	DATE: OCTOBER 2018	

m:\union county\uniocty18.010 (2019 road resurfacing)\final (dcl) files\06.00 plainfield ave.dwg Plotted: Tuesday, February 19, 2019 2:55:53 PM

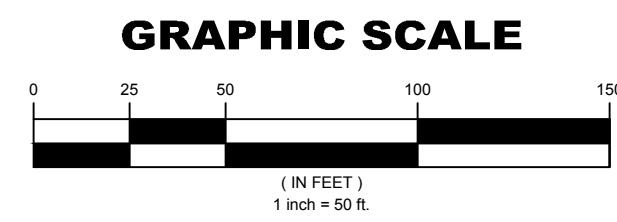
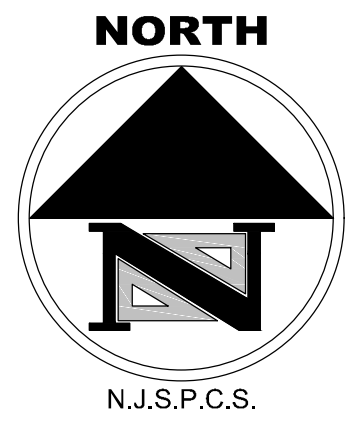

**MATCH LINE STA. 122+50
SEE SHEET 6.04**

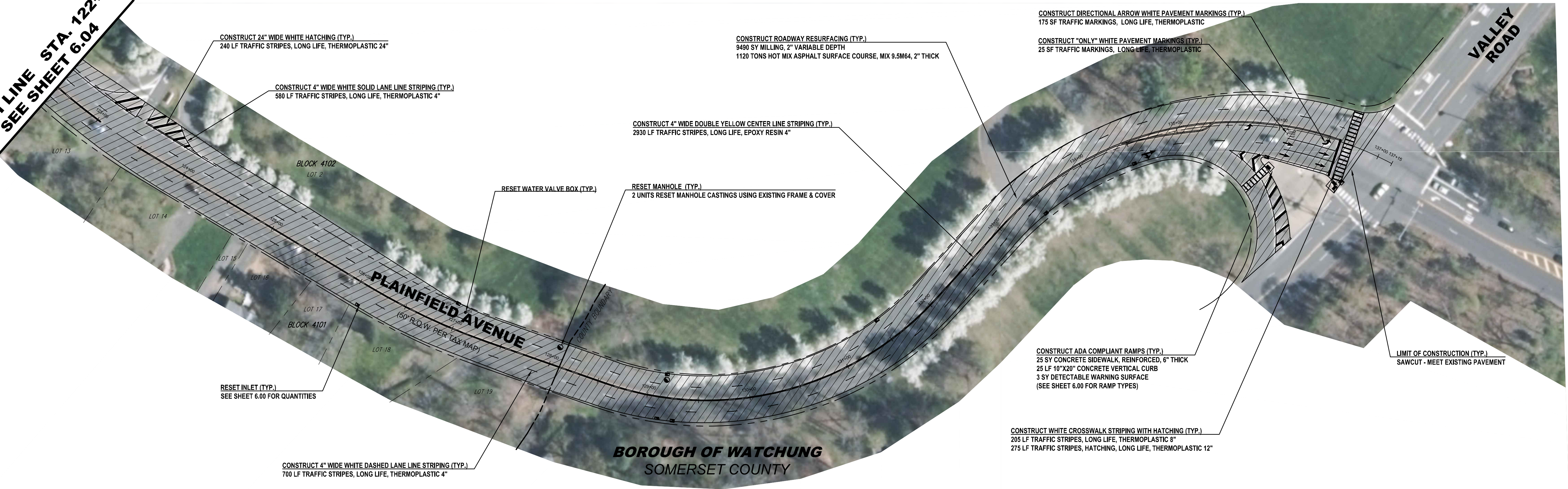

CONSTRUCT 24" WIDE WHITE HATCHING (TYP.)
240 LF TRAFFIC STRIPES, LONG LIFE, THERMOPLASTIC 24"

CONSTRUCT 4" WIDE WHITE SOLID LANE LINE STRIPING (TYP.)
580 LF TRAFFIC STRIPES, LONG LIFE, THERMOPLASTIC 4"

CONSTRUCT ROADWAY RESURFACING (TYP.)
9490 SY MILLING, 2" VARIABLE DEPTH
1120 TONS HOT MIX ASPHALT SURFACE COURSE, MIX 9.5M64, 2" THICK

CONSTRUCT DIRECTIONAL ARROW WHITE PAVEMENT MARKINGS (TYP.)
175 SF TRAFFIC MARKINGS, LONG LIFE, THERMOPLASTIC

CONSTRUCT "ONLY" WHITE PAVEMENT MARKINGS (TYP.)
25 SF TRAFFIC MARKINGS, LONG LIFE, THERMOPLASTIC

CONSTRUCT 4" WIDE DOUBLE YELLOW CENTER LINE STRIPING (TYP.)
2930 LF TRAFFIC STRIPES, LONG LIFE, EPOXY RESIN 4"

RESET WATER VALVE BOX (TYP.)

RESET MANHOLE (TYP.)
2 UNITS RESET MANHOLE CASTINGS USING EXISTING FRAME & COVER

CONSTRUCT ADA COMPLIANT RAMP (TYP.)
25 SY CONCRETE SIDEWALK, REINFORCED, 6" THICK
25 LF 10"X20" CONCRETE VERTICAL CURB
3 SY DETECTABLE WARNING SURFACE
(SEE SHEET 6.00 FOR RAMP TYPES)

LIMIT OF CONSTRUCTION (TYP.)
SAWCUT - MEET EXISTING PAVEMENT

RESET INLET (TYP.)
SEE SHEET 6.00 FOR QUANTITIES

CONSTRUCT 4" WIDE WHITE DASHED LANE LINE STRIPING (TYP.)
700 LF TRAFFIC STRIPES, LONG LIFE, THERMOPLASTIC 4"

CONSTRUCT WHITE CROSSWALK STRIPING WITH HATCHING (TYP.)
205 LF TRAFFIC STRIPES, LONG LIFE, THERMOPLASTIC 8"
275 LF TRAFFIC STRIPES, HATCHING, LONG LIFE, THERMOPLASTIC 12"

**BOROUGH OF WATCHUNG
SOMERSET COUNTY**

CAUTION: IF THIS DOCUMENT DOES NOT CONTAIN THE RAISED IMPRESSION SEAL OF THE PROFESSIONAL, IT IS NOT AN AUTHORIZED ORIGINAL DOCUMENT AND MAY HAVE BEEN ALTERED. © COPYRIGHT 2018 BY NEGLIA ENGINEERING. ALL RIGHTS RESERVED.

CERTIFICATE OF AUTHORIZATION (N.J.S.A. 45:8-56) 24GA27927000

REVISIONS			
NO.	DATE	DESCRIPTION	

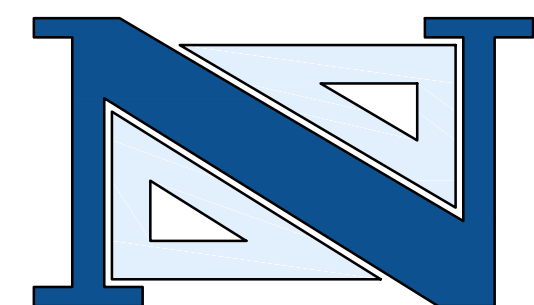

THOMAS R. SOLFARO, P.E., C.M.E.
PROFESSIONAL ENGINEER
N.J. LICENSE NO. 41635

DAVID R. ATKINSON, P.E., C.M.E.
PROFESSIONAL ENGINEER
N.J. LICENSE NO. 45506

A PROJECT OF
NEGLIA ENGINEERING ASSOCIATES
34 PARK AVENUE
LYNDHURST
NEW JERSEY
TEL: 201-939-8805 FAX: 201-939-0846 E-MAIL: NEA@NEGLIAENGINEERING.COM

MICHAEL J. NEGLIA, P.E., P.L.S., P.P.
PROFESSIONAL ENGINEER
N.J. LICENSE NO. 38604

PROFESSIONAL LAND SURVEYOR
N.J. LICENSE NO. 38604

PROFESSIONAL PLANNER
N.J. LICENSE NO. 33LU0569800

**PLAINFIELD AVENUE (STA 122+50 - STA 137+15)
2019 ROAD RESURFACING PROJECT
(CA-2018)**

**TOWNSHIP OF BERKELEY HEIGHTS
UNION COUNTY
NEW JERSEY**

DRAWN BY: M.E.W.	CHECKED BY: D.R.A.	PROJECT NO: UNIOCTY18.010	SHEET NO: 6.05
DESIGNED BY: D.R.A.	SCALE: 1" = 50'	DATE: OCTOBER 2018	
FIELD BOOK NO:	PAGE:		

m:\union county\uniocty18.010\2019 road resurfacing\plainfield ave.dwg Plotted: Tuesday, February 19, 2019 2:55:06 PM

ADA RAMP										
STATION	OFFSET (LT/RT)	CURB RAMP TYPE	CURB RAMP LAYOUT				QUANTITIES			
			PERPENDICULAR	PARALLEL	DIAGONAL	COMBINATION	10"X20" CONC. VERTICAL CURB	GRANITE CURB	CONC. SIDEWALK, REINFORCED 6" THICK	DETECTABLE WARNING SURFACE
43+70	RT	4	X					15		1
43+85	RT	1	X				X	25		2
44+65	LT	1	X					15		1
44+70	LT	1	X					15		1
44+75	LT	7		X				15		1
44+85	RT	1	X					15		2
44+95	RT	1	X					15		1
45+25	RT	7		X				15		1

STATION	OFFSET (LT/RT)	EXISTING INLET TYPE	INLET TYPES & LOCATIONS			
			QUANTITY			
			BICYCLE SAFE GRATE	CURB PIECE	PLATE	RESET
03+20	RT	B		X		X
03+30	RT	B		X		X
03+95	LT	B				X
04+05	LT	B				X
05+85	RT	B				X
06+75	LT	B				X
06+75	RT	B		X		X
08+20	RT	B				X
10+15	RT	B				X
10+40	LT	B				X
12+00	LT	B				X
16+70	LT	B				X
17+20	RT	B				X
19+00	LT	B		X		X
19+15	RT	B				X
20+75	RT	B				X
21+25	LT	B		X		X
22+20	RT	B				X
23+80	RT	B				X
25+00	RT	B				X
25+15	LT	B				X
28+65	LT	E				X
28+70	RT	B				X
31+05	LT	E				X
31+05	RT	B				X
32+70	LT	B				X
33+95	RT	B				X
36+80	RT	B				X
36+80	LT	B				X
37+65	RT	B				X
38+75	RT	B				X
40+95	RT	B				X
42+15	LT	B				X
42+15	RT	B				X
42+70	RT	B				X
43+60	RT	B				X
43+60	LT	B				X

ITEM NO.	TO BE CONSTRUCTED	UNIT	QUANTITY	AS-BUILT QUANTITY
6	EXCAVATION, UNCLASSIFIED	CY	38	
7	MILLING, 2" VARIABLE DEPTH	SY	25,455	
8	DENSE GRADED AGGREGATE BASE COURSE, VARIABLE THICKNESS	CY	1,275	
9	HOT MIX ASPHALT PAVEMENT REPAIR (EXCAVATION, 4" DGA, 6" BASE COURSE)	SY	509	
10	HOT MIX ASPHALT SURFACE COURSE 9.5M64, 2" THICK	TON	3,010	
11	HOT MIX ASPHALT LEVELING COURSE 9.5M64, VARIABLE THICKNESS	TON	301	
12	FUEL PRICE ADJUSTMENT	ALLOW.		
13	ASPHALT PRICE ADJUSTMENT	ALLOW.		
14	REPAIR OF CONCRETE DECK, SAWCUT & REPAIR CENTER JOINTS	LF		
15	REPAIR OF CONCRETE DECK, TYPE A	SF		
16	TYPE N - ECO CURB PIECE (6"-8") WITH ADJACENT CURB REPLACEMENT	UNIT	5	
17	BICYCLE SAFE GRATE	UNIT		
18	ECO HEAD CURB ADAPTOR, FACEPLATE	UNIT		
19	RESET MANHOLE CASTING WITH EXISTING FRAME AND COVER	UNIT	13	
20	RESET MANHOLE CASTING WITH NEW FRAME AND COVER	UNIT	0	
21	RESET INLET CASTING	UNIT	39	
22	RECONSTRUCT INLETS	UNIT		
23	CONSTRUCT INLET	UNIT		
24	12" RCP	LF		
25	10"X20" CONCRETE VERTICAL CURB	LF	880	
26	GRANITE BLOCK CURB	LF		
27	CONC. SIDEWALK, 4" THICK	SY		
28	CONC. SIDEWALK, REINFORCED 6" THICK	SY	135	
29	DETECTABLE WARNING SURFACE (CAST-IN-PLACE)	SY	10	
30	RESET BRICK PAVER	SY		
31	RETAINING WALL	SF		
32	TRUNCATED DOME PAVER (DETECTABLE WARNING SURFACE)	SY		
33	TRAFFIC MARKING, LINES, THERMOPLASTIC 4" WIDE LINE	LF	18,770	
34	TRAFFIC MARKING, LINES, THERMOPLASTIC 6" WIDE LINE	LF		
35	TRAFFIC MARKING, LINES, THERMOPLASTIC 8" WIDE LINE	LF	410	
36	TRAFFIC MARKING, LINES, THERMOPLASTIC 12" WIDE LINE	LF	540	
37	TRAFFIC MARKING, LINES, THERMOPLASTIC 24" WIDE LINE	LF	520	
38	TRAFFIC MARKING, LINES, THERMOPLASTIC, RUMBLE STRIP	LF		
39	TRAFFIC MARKING, MARKINGS, LONG-LIFE, THERMOPLASTIC	SF	735	
40	RAISED PAVEMENT MARKER	UNIT	115	
41	SEALING OF CRACKS IN HOT MIX ASPHALT SURFACE COURSE	LF		
42	STREET NAME SIGN, TYPE DF WITH BREAKAWAY SUPPORT	SF	36	
43	ACCESSORY PANEL, TYPE DF	SF	36	
44	LOOP DETECTORS (IF AND WHERE DIRECTED)	LF		
45	IMAGE DETECTION SYSTEM	UNIT		

CAUTION: IF THIS DOCUMENT DOES NOT CONTAIN THE RAISED IMPRESSION SEAL OF THE PROFESSIONAL, IT IS NOT AN AUTHORIZED ORIGINAL DOCUMENT AND MAY HAVE BEEN ALTERED. © COPYRIGHT 2018 BY NEGLIA ENGINEERING. ALL RIGHTS RESERVED.

CERTIFICATE OF AUTHORIZATION (N.J.S.A. 45:8-56) 24GA27927000

REVISIONS			NO.	DATE	DESCRIPTION	DRAWN	DESIGNED	CHECKED

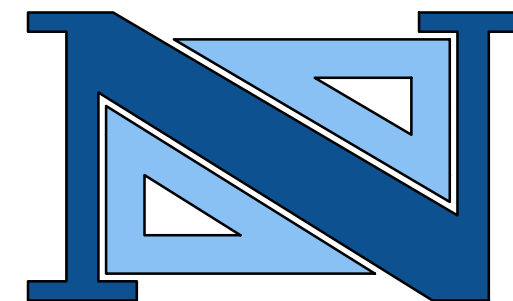

THOMAS R. SOLFARO, P.E., C.M.E.
PROFESSIONAL ENGINEER
N.J. LICENSE NO. 41635

DAVID R. ATKINSON, P.E., C.M.E.
PROFESSIONAL ENGINEER
N.J. LICENSE NO. 45506

A PROJECT OF
NEGLIA ENGINEERING ASSOCIATES
34 PARK AVENUE NEW JERSEY
LYNDHURST NEW JERSEY
TEL: 201-939-8805 FAX: 201-939-0846 E-MAIL: NEA@NEGLIAENGINEERING.COM

MICHAEL J. NEGLIA, P.E., P.L.S., P.P.
PROFESSIONAL ENGINEER N.J. LICENSE NO. 38604
PROFESSIONAL LAND SURVEYOR N.J. LICENSE NO. 38604
PROFESSIONAL PLANNER N.J. LICENSE NO. 33L00569800

BONNIE BURN ROAD QUANTITY SHEET
2019 ROAD RESURFACING PROJECT
(CA-2018)
BOROUGH OF WATCHUNG
SOMERSET COUNTY NEW JERSEY

DRAWN BY: M.E.W. CHECKED BY: D.R.A. PROJECT NO: UNIOCTY18.010 SHEET NO: 7.00
DESIGNED BY: D.R.A. SCALE: N.T.S. DATE: OCTOBER, 2018
FIELD BOOK NO: PAGE

m:\uniocty\uniocty18.010 (2019 road resurfacing)\ca21.dwg Plotter: Monday, February 18, 2019 3:22:48 PM

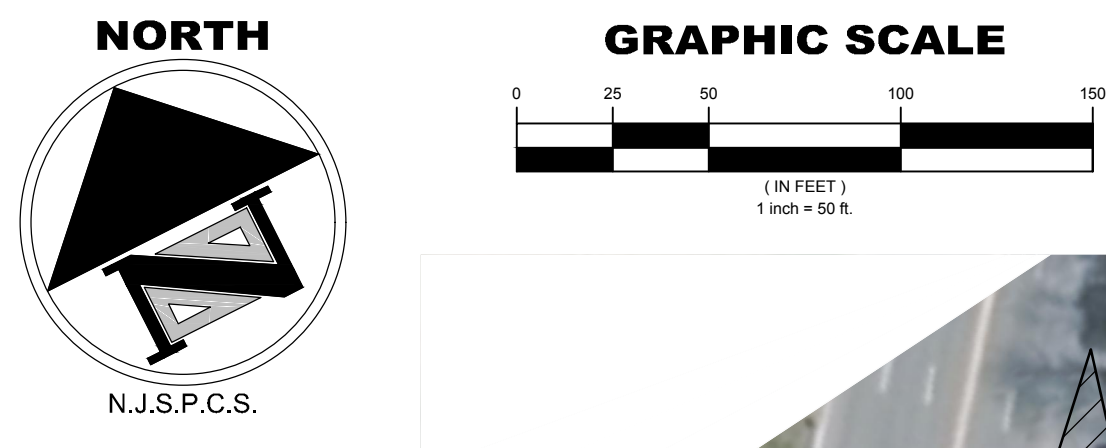

N.J.S.P.C.S.

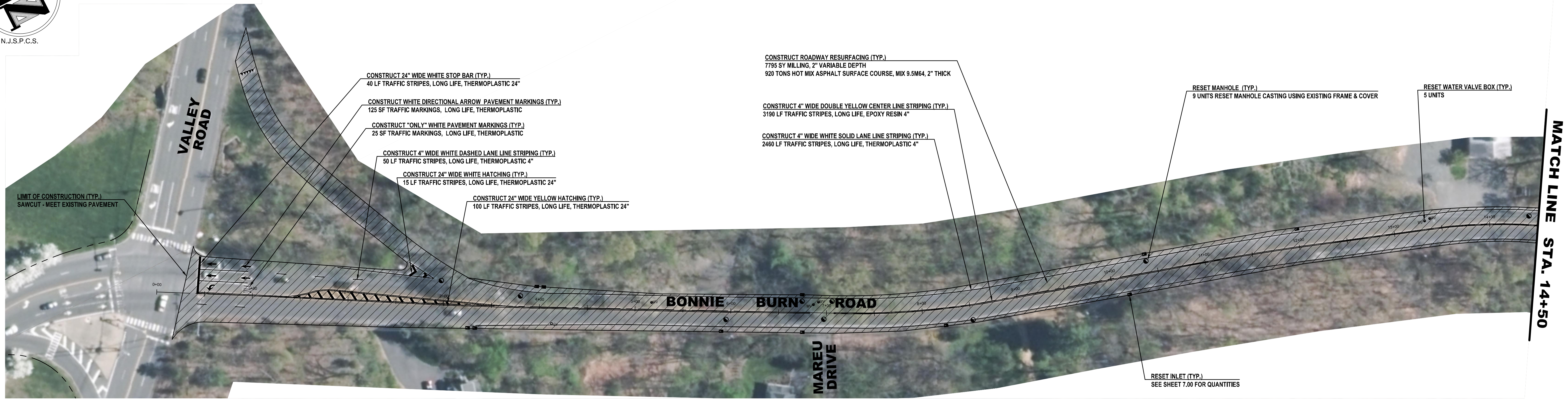

- CONSTRUCT 24" WIDE WHITE STOP BAR (TYP.)
40 LF TRAFFIC STRIPES, LONG LIFE, THERMOPLASTIC 24"
- CONSTRUCT WHITE DIRECTIONAL ARROW PAVEMENT MARKINGS (TYP.)
125 SF TRAFFIC MARKINGS, LONG LIFE, THERMOPLASTIC
- CONSTRUCT "ONLY" WHITE PAVEMENT MARKINGS (TYP.)
25 SF TRAFFIC MARKINGS, LONG LIFE, THERMOPLASTIC
- CONSTRUCT 4" WIDE WHITE DASHED LANE LINE STRIPING (TYP.)
50 LF TRAFFIC STRIPES, LONG LIFE, THERMOPLASTIC 4"
- CONSTRUCT 24" WIDE WHITE HATCHING (TYP.)
15 LF TRAFFIC STRIPES, LONG LIFE, THERMOPLASTIC 24"
- CONSTRUCT 24" WIDE YELLOW HATCHING (TYP.)
100 LF TRAFFIC STRIPES, LONG LIFE, THERMOPLASTIC 24"

- CONSTRUCT ROADWAY RESURFACING (TYP.)
7785 SY MILLING, 2" VARIABLE DEPTH
920 TONS HOT MIX ASPHALT SURFACE COURSE, MIX 9.5M64, 2" THICK
- CONSTRUCT 4" WIDE DOUBLE YELLOW CENTER LINE STRIPING (TYP.)
3190 LF TRAFFIC STRIPES, LONG LIFE, EPOXY RESIN 4"
- CONSTRUCT 4" WIDE WHITE SOLID LANE LINE STRIPING (TYP.)
2460 LF TRAFFIC STRIPES, LONG LIFE, THERMOPLASTIC 4"

RESET MANHOLE (TYP.)
9 UNITS RESET MANHOLE CASTING USING EXISTING FRAME & COVER

RESET WATER VALVE BOX (TYP.)
5 UNITS

RESET INLET (TYP.)
SEE SHEET 7.00 FOR QUANTITIES

MATCH LINE STA. 14+50

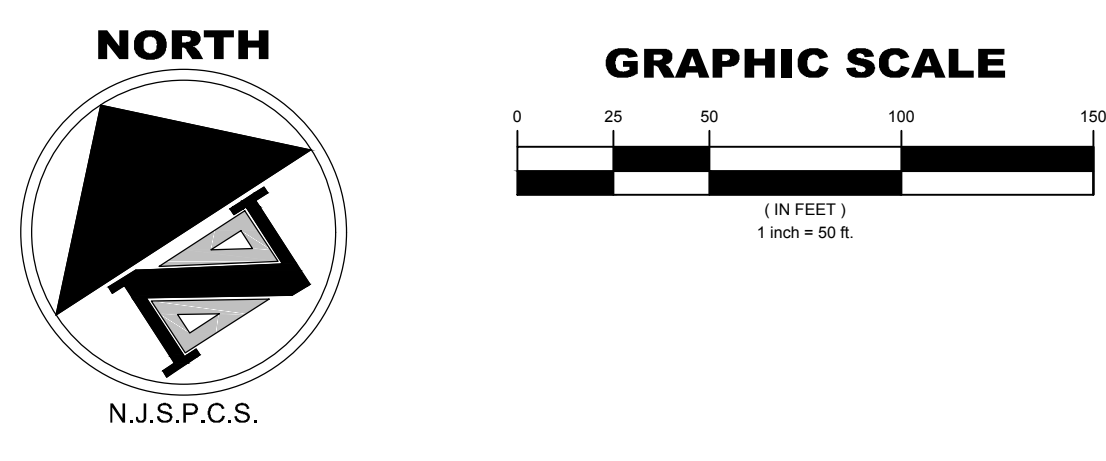

N.J.S.P.C.S.

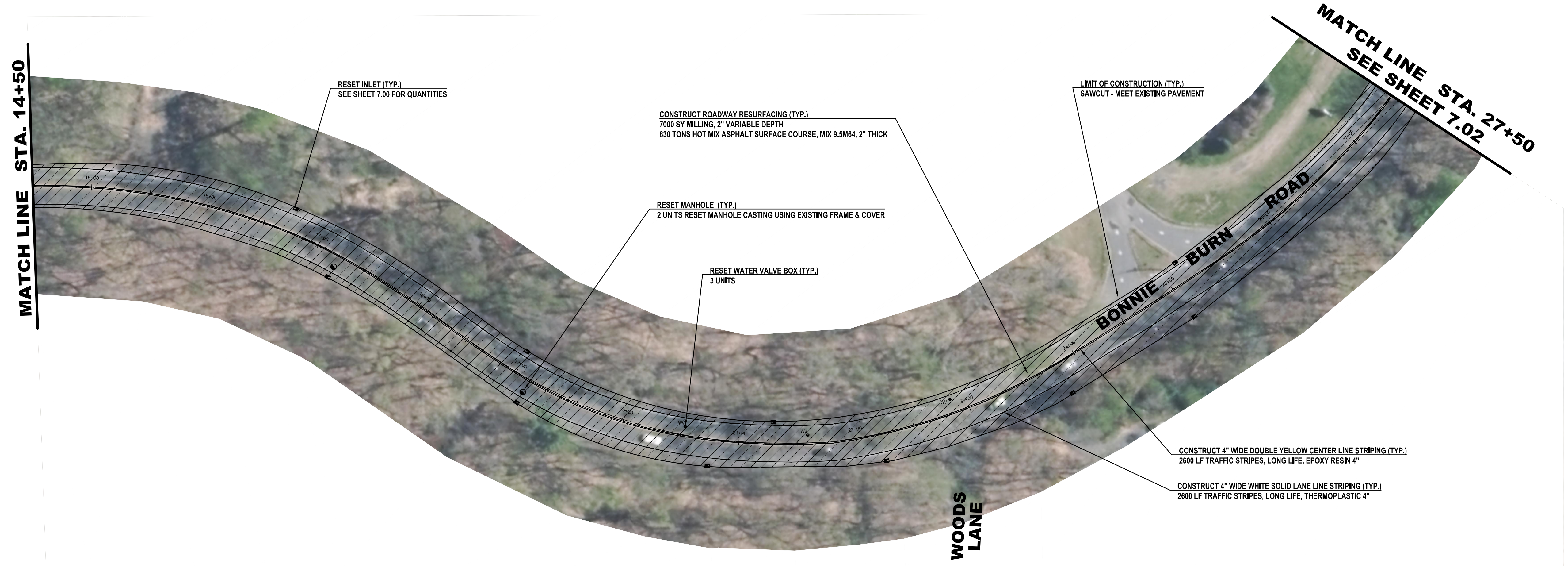

RESET INLET (TYP.)
SEE SHEET 7.00 FOR QUANTITIES

CONSTRUCT ROADWAY RESURFACING (TYP.)
7000 SY MILLING, 2" VARIABLE DEPTH
830 TONS HOT MIX ASPHALT SURFACE COURSE, MIX 9.5M64, 2" THICK

RESET MANHOLE (TYP.)
2 UNITS RESET MANHOLE CASTING USING EXISTING FRAME & COVER

RESET WATER VALVE BOX (TYP.)
3 UNITS

LIMIT OF CONSTRUCTION (TYP.)
SAWCUT - MEET EXISTING PAVEMENT

CONSTRUCT 4" WIDE DOUBLE YELLOW CENTER LINE STRIPING (TYP.)
2600 LF TRAFFIC STRIPES, LONG LIFE, EPOXY RESIN 4"

CONSTRUCT 4" WIDE WHITE SOLID LANE LINE STRIPING (TYP.)
2600 LF TRAFFIC STRIPES, LONG LIFE, THERMOPLASTIC 4"

MATCH LINE STA. 14+50

MATCH LINE STA. 27+50
SEE SHEET 7.02

CAUTION: IF THIS DOCUMENT DOES NOT CONTAIN THE RAISED IMPRESSION SEAL OF THE PROFESSIONAL, IT IS NOT AN AUTHORIZED ORIGINAL DOCUMENT AND MAY HAVE BEEN ALTERED. © COPYRIGHT 2018 BY NEGLIA ENGINEERING. ALL RIGHTS RESERVED.

CERTIFICATE OF AUTHORIZATION (N.J.S.A. 45:8-56) 24GA27927000

REVISIONS			DRAWN	DESIGNED	CHECKED
NO.	DATE	DESCRIPTION			

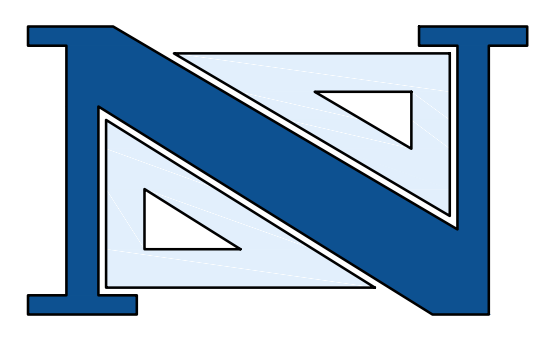

THOMAS R. SOLFARO, P.E., C.M.E.
PROFESSIONAL ENGINEER
N.J. LICENSE NO. 41635

DAVID R. ATKINSON, P.E., C.M.E.
PROFESSIONAL ENGINEER
N.J. LICENSE NO. 45506

[Signature]

[Signature]

A PROJECT OF
NEGLIA ENGINEERING ASSOCIATES
34 PARK AVENUE
TEL: 201-939-8805
LYNDHURST NEW JERSEY
FAX: 201-939-0846
E-MAIL: NEA@NEGLIAENGINEERING.COM

MICHAEL J. NEGLIA, P.E., P.L.S., P.P.
PROFESSIONAL ENGINEER N.J. LICENSE NO. 38604
PROFESSIONAL LAND SURVEYOR N.J. LICENSE NO. 38604
PROFESSIONAL PLANNER N.J. LICENSE NO. 33L00569800

**BONNIE BURN ROAD (STA 0+00 - STA 27+50)
2019 ROAD RESURFACING PROJECT
(CA-2018)
BOROUGH OF WATCHUNG
NTY NEW JERSEY**

DRAWN BY: M.E.W.	CHECKED BY: D.R.A.	PROJECT NO: UNIOCTY18.010	SHEET NO: 7.01
DESIGNED BY: D.R.A.	SCALE: 1" = 50'	DATE: OCTOBER, 2018	
FIELD BOOK NO:	PAGE:		

m:\uniocty\uniocty18.010 (2019 road resurfacing)\ca2\final (plot) files\07.00 bonnie burn rd.dwg Plotter: Monday, February 18, 2018 3:23:25 PM

NORTH

GRAPHIC SCALE

N.J.S.P.C.S.

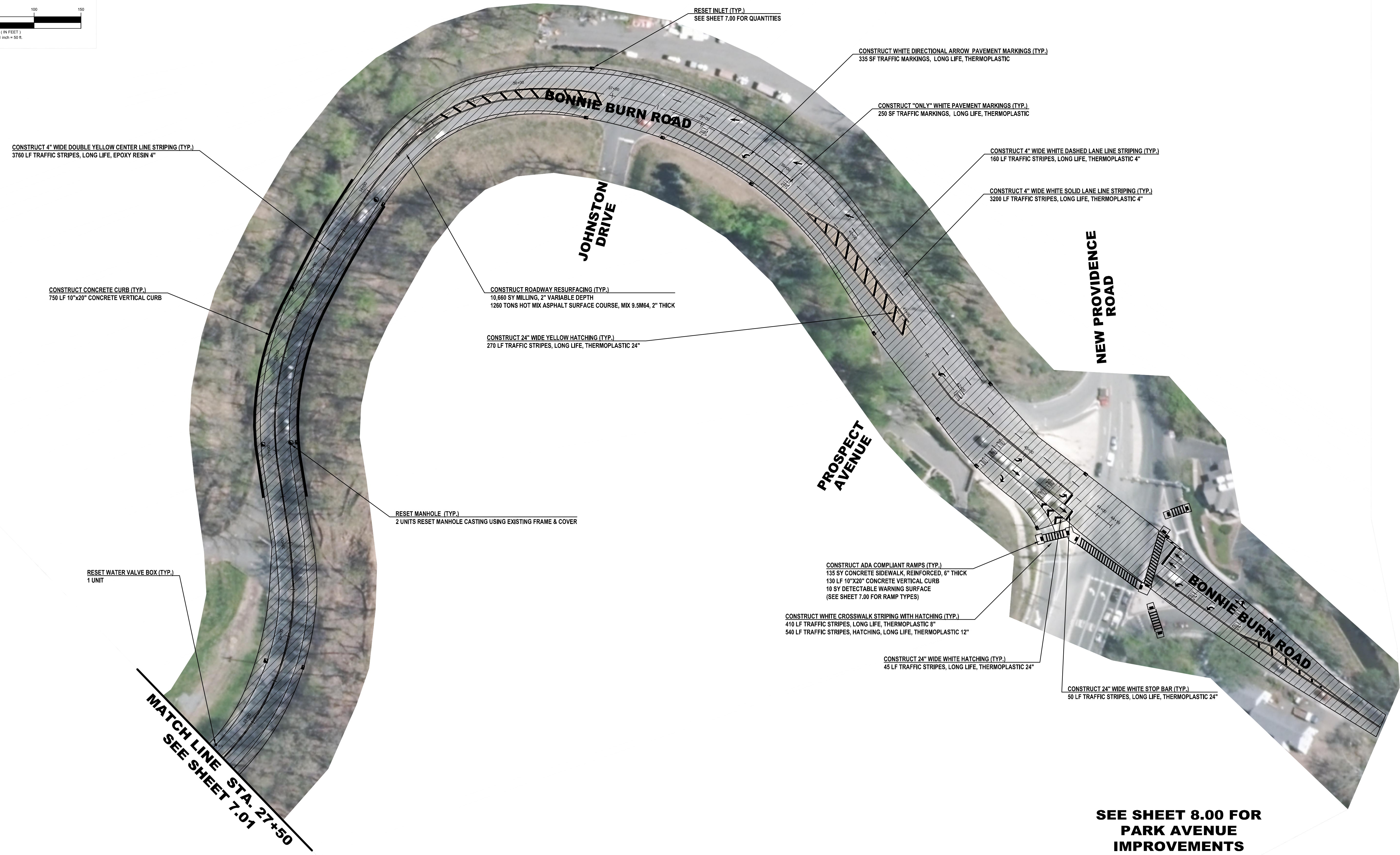

CONSTRUCT 4" WIDE DOUBLE YELLOW CENTER LINE STRIPING (TYP.)
3760 LF TRAFFIC STRIPES, LONG LIFE, EPOXY RESIN 4"

CONSTRUCT CONCRETE CURB (TYP.)
750 LF 10"x20" CONCRETE VERTICAL CURB

RESET WATER VALVE BOX (TYP.)
1 UNIT

RESET MANHOLE (TYP.)
2 UNITS RESET MANHOLE CASTING USING EXISTING FRAME & COVER

CONSTRUCT ROADWAY RESURFACING (TYP.)
10,660 SY MILLING, 2" VARIABLE DEPTH
1260 TONS HOT MIX ASPHALT SURFACE COURSE, MIX 9.5M64, 2" THICK

CONSTRUCT 24" WIDE YELLOW HATCHING (TYP.)
270 LF TRAFFIC STRIPES, LONG LIFE, THERMOPLASTIC 24"

RESET INLET (TYP.)
SEE SHEET 7.00 FOR QUANTITIES

CONSTRUCT WHITE DIRECTIONAL ARROW PAVEMENT MARKINGS (TYP.)
335 SF TRAFFIC MARKINGS, LONG LIFE, THERMOPLASTIC

CONSTRUCT "ONLY" WHITE PAVEMENT MARKINGS (TYP.)
250 SF TRAFFIC MARKINGS, LONG LIFE, THERMOPLASTIC

CONSTRUCT 4" WIDE WHITE DASHED LANE LINE STRIPING (TYP.)
160 LF TRAFFIC STRIPES, LONG LIFE, THERMOPLASTIC 4"

CONSTRUCT 4" WIDE WHITE SOLID LANE LINE STRIPING (TYP.)
3200 LF TRAFFIC STRIPES, LONG LIFE, THERMOPLASTIC 4"

CONSTRUCT ADA COMPLIANT RAMPS (TYP.)
135 SY CONCRETE SIDEWALK, REINFORCED, 6" THICK
130 LF 10"x20" CONCRETE VERTICAL CURB
10 SY DETECTABLE WARNING SURFACE
(SEE SHEET 7.00 FOR RAMP TYPES)

CONSTRUCT WHITE CROSSWALK STRIPING WITH HATCHING (TYP.)
410 LF TRAFFIC STRIPES, LONG LIFE, THERMOPLASTIC 8"
540 LF TRAFFIC STRIPES, HATCHING, LONG LIFE, THERMOPLASTIC 12"

CONSTRUCT 24" WIDE WHITE HATCHING (TYP.)
45 LF TRAFFIC STRIPES, LONG LIFE, THERMOPLASTIC 24"

CONSTRUCT 24" WIDE WHITE STOP BAR (TYP.)
50 LF TRAFFIC STRIPES, LONG LIFE, THERMOPLASTIC 24"

CAUTION: IF THIS DOCUMENT DOES NOT CONTAIN THE RAISED IMPRESSION SEAL OF THE PROFESSIONAL, IT IS NOT AN AUTHORIZED ORIGINAL DOCUMENT AND MAY HAVE BEEN ALTERED. © COPYRIGHT 2018 BY NEGLIA ENGINEERING. ALL RIGHTS RESERVED.

CERTIFICATE OF AUTHORIZATION (N.J.S.A. 45:8-56) 24GA27927000

REVISIONS			DRAWN	DESIGNED	CHECKED
NO.	DATE	DESCRIPTION			

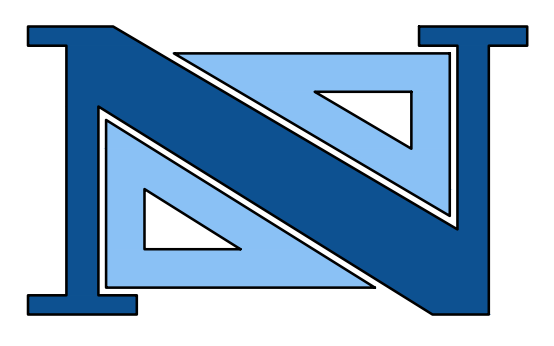

THOMAS R. SOLFARO, P.E., C.M.E.
PROFESSIONAL ENGINEER
N.J. LICENSE NO. 41635

DAVID R. ATKINSON, P.E., C.M.E.
PROFESSIONAL ENGINEER
N.J. LICENSE NO. 45505

A PROJECT OF
NEGLIA ENGINEERING ASSOCIATES
34 PARK AVENUE
TEL: 201-939-8805
LYNDHURST, NEW JERSEY
FAX: 201-939-0846
E-MAIL: NEA@NEGLIAENGINEERING.COM

MICHAEL J. NEGLIA, P.E., P.L.S., P.P.
PROFESSIONAL ENGINEER
N.J. LICENSE NO. 38604

PROFESSIONAL LAND SURVEYOR
N.J. LICENSE NO. 38604

PROFESSIONAL PLANNER
N.J. LICENSE NO. 33L00569800

**BONNIE BURN ROAD (STA 27+50 - STA 44+19)
2019 ROAD RESURFACING PROJECT
(CA-2018)**

**BOROUGH OF WATCHUNG
SOMERSET COUNTY
NEW JERSEY**

DRAWN BY: M.E.W.	CHECKED BY: D.R.A.	PROJECT NO: UNIOCTY18.010	SHEET NO: 7.02
DESIGNED BY: D.R.A.	SCALE: 1" = 50'	DATE: OCTOBER, 2018	
FIELD BOOK NO:	PAGE:		

m:\uniocty18.010\2019 road resurfacing\ca21\final (plot) files\07.00 bonnie burn rd.dwg (Plotter: Monday, February 18, 2019 3:23:40 PM)

ADA RAMPS											
STATION	OFFSET (LT/RT)	CURB RAMP TYPE	CURB RAMP LAYOUT				QUANTITIES				
			PERPENDICULAR	PARALLEL	DIAGONAL	COMBINATION	10"X20" CONC. VERTICAL CURB	GRANITE CURB	CONC. SIDEWALK, REINFORCED 6" THICK	DETECTABLE WARNING SURFACE	
03+70	LT	5			X			15		15	1
03+85	LT	1				X		30		30	2
04+00	RT	2	X					15		15	1
04+10	LT	5			X			15		15	1
04+25	RT	1	X					15		15	1
04+60	RT	1	X					15		15	1
05+25	RT	1	X					15		15	1
05+35	LT	1	X					15		15	1
05+35	RT	1	X					15		15	1
05+35	RT	1	X					15		15	1
05+50	RT	2	X					15		15	1
12+90	RT	1	X					15		15	1
13+10	LT	4	X					15		15	1
13+55	LT	4	X					15		15	1
17+25	LT	1	X					15		15	1
17+30	RT	1	X					15		15	2
18+20	LT	1	X					15		15	1
18+20	RT	4	X					15		15	1
18+80	LT	6			X			20		20	1
19+30	LT	5			X			15		15	1
20+45	LT	1	X					15		15	1
20+45	RT	1	X					15		15	1
24+25	LT	1					X	20		20	2
24+30	RT	1					X	20		20	2
24+80	LT	1					X	20		20	2
24+90	RT	1					X	20		20	2
29+40	LT	2	X					15		15	1
29+45	RT	1	X					15		15	1
32+20	LT	2	X					15		15	1
32+20	RT	2	X					15		15	1
34+35	LT	4	X					20		20	1
34+75	LT	4	X					20		20	2
34+85	RT	1	X					15		15	1
36+80	LT	5				X		15		15	1
37+20	LT	5				X		15		15	1

INLET TYPES & LOCATIONS						
STATION	OFFSET (LT/RT)	EXISTING INLET TYPE	QUANTITY			
			BICYCLE SAFE GRATE	CURB PIECE	PLATE	RESET
01+80	RT	B				X
01+85	LT	B				X
02+55	LT	B				X
02+65	RT	B				X
03+45	RT	B				X
03+50	LT	B				X
04+23	RT	B				X
04+27	RT	B				X
04+30	LT	B				X
07+05	LT	B	X	X		X
07+05	RT	B	X	X		X
12+90	LT	B	X	X		X
13+35	RT	B	X	X		X
17+05	RT	B	X	X		X
18+70	LT	B	X	X		X
24+15	RT	B	X	X		X
24+20	LT	B	X	X		X
27+90	LT	B		X		X
28+10	RT	B		X		X
28+35	LT	B		X		X
28+39	LT	B		X		X
33+05	LT	B		X		X
33+05	RT	B		X		X
34+75	RT	E				X
37+90	LT	B				X
39+75	LT	B				X

ITEM NO.	TO BE CONSTRUCTED	UNIT	QUANTITY	AS-BUILT QUANTITY
6	EXCAVATION, UNCLASSIFIED	CY	28	
7	MILLING, 2" VARIABLE DEPTH	SY	18,790	
8	DENSE GRADED AGGREGATE BASE COURSE, VARIABLE THICKNESS	CY	940	
9	HOT MIX ASPHALT PAVEMENT REPAIR (EXCAVATION, 4" DGA, 6" BASE COURSE)	SY	375	
10	HOT MIX ASPHALT SURFACE COURSE 9.5M64, 2" THICK	TON	2,220	
11	HOT MIX ASPHALT LEVELING COURSE 9.5M64, VARIABLE THICKNESS	TON	222	
12	FUEL PRICE ADJUSTMENT	ALLOW.		
13	ASPHALT PRICE ADJUSTMENT	ALLOW.		
14	REPAIR OF CONCRETE DECK, SAWCUT & REPAIR CENTER JOINTS	LF		
15	REPAIR OF CONCRETE DECK, TYPE A	SF		
16	TYPE N - ECO CURB PIECE (6"-8") WITH ADJACENT CURB REPLACEMENT	UNIT	13	
17	BICYCLE SAFE GRATE	UNIT	8	
18	ECO HEAD CURB ADAPTOR, FACEPLATE	UNIT		
19	RESET MANHOLE CASTING WITH EXISTING FRAME AND COVER	UNIT	14	
20	RESET MANHOLE CASTING WITH NEW FRAME AND COVER	UNIT	7	
21	RESET INLET CASTING	UNIT	25	
22	RECONSTRUCT INLETS	UNIT		
23	CONSTRUCT INLET	UNIT		
24	12" RCP	LF		
25	10"X20" CONCRETE VERTICAL CURB	LF	665	
26	GRANITE BLOCK CURB	LF		
27	CONC. SIDEWALK, 4" THICK	SY		
28	CONC. SIDEWALK, REINFORCED 6" THICK	SY	665	
29	DETECTABLE WARNING SURFACE (CAST-IN-PLACE)	SY	48	
30	RESET BRICK PAVER	SY	110	
31	RETAINING WALL	SF		
32	TRUNCATED DOME PAVER (DETECTABLE WARNING SURFACE)	SY		
33	TRAFFIC MARKING, LINES, THERMOPLASTIC 4" WIDE LINE	LF	9,870	
34	TRAFFIC MARKING, LINES, THERMOPLASTIC 6" WIDE LINE	LF		
35	TRAFFIC MARKING, LINES, THERMOPLASTIC 8" WIDE LINE	LF	2,110	
36	TRAFFIC MARKING, LINES, THERMOPLASTIC 12" WIDE LINE	LF	2,925	
37	TRAFFIC MARKING, LINES, THERMOPLASTIC 24" WIDE LINE	LF	400	
38	TRAFFIC MARKING, LINES, THERMOPLASTIC, RUMBLE STRIP	LF		
39	TRAFFIC MARKING, MARKINGS, LONG-LIFE, THERMOPLASTIC	SF	150	
40	RAISED PAVEMENT MARKER	UNIT	95	
41	SEALING OF CRACKS IN HOT MIX ASPHALT SURFACE COURSE	LF		
42	STREET NAME SIGN, TYPE DF WITH BREAKAWAY SUPPORT	SF	54	
43	ACCESSORY PANEL, TYPE DF	SF	54	
44	LOOP DETECTORS (IF AND WHERE DIRECTED)	LF		
45	IMAGE DETECTION SYSTEM	UNIT		

CAUTION: IF THIS DOCUMENT DOES NOT CONTAIN THE RAISED IMPRESSION SEAL OF THE PROFESSIONAL, IT IS NOT AN AUTHORIZED ORIGINAL DOCUMENT AND MAY HAVE BEEN ALTERED. © COPYRIGHT 2018 BY NEGLIA ENGINEERING. ALL RIGHTS RESERVED.

CERTIFICATE OF AUTHORIZATION (N.J.S.A. 45:8-56) 24GA27927000

REVISIONS			DRAWN	DESIGNED	CHECKED
NO.	DATE	DESCRIPTION			

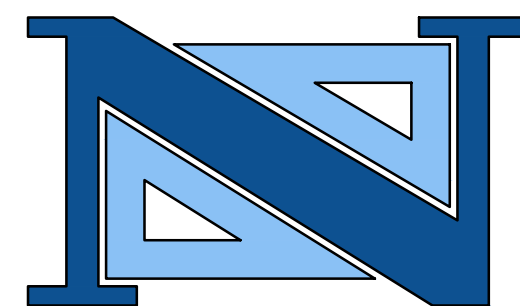

THOMAS R. SOLFARO, P.E., C.M.E.
PROFESSIONAL ENGINEER
N.J. LICENSE NO. 41635

DAVID R. ATKINSON, P.E., C.M.E.
PROFESSIONAL ENGINEER
N.J. LICENSE NO. 45506

A PROJECT OF
NEGLIA ENGINEERING ASSOCIATES
34 PARK AVENUE NEW JERSEY
TEL: 201-939-8805 LYNDHURST NEW JERSEY
FAX: 201-939-0846 E-MAIL: NEA@NEGLIAENGINEERING.COM

MICHAEL J. NEGLIA, P.E., P.L.S., P.P.
PROFESSIONAL ENGINEER N.J. LICENSE NO. 38604
PROFESSIONAL LAND SURVEYOR N.J. LICENSE NO. 38604
PROFESSIONAL PLANNER N.J. LICENSE NO. 33L00569800

PARK AVENUE QUANTITY SHEET
2019 ROAD RESURFACING PROJECT
(CA-2018)
TOWNSHIP OF SCOTCH PLAINS
UNION COUNTY
NEW JERSEY

DRAWN BY: M.E.W.	CHECKED BY: D.R.A.	PROJECT NO: UNIOCTY18.010	SHEET NO: 8.00
DESIGNED BY: D.R.A.	SCALE: N.T.S.	DATE: OCTOBER, 2018	
FIELD BOOK NO:	PAGE:		

m:\union county\uniocty18.010 (2019 road resurfacing)\ca21_dwg\resurfacing.dwg Plotter: Monday, February 16, 2019 3:32:30 PM

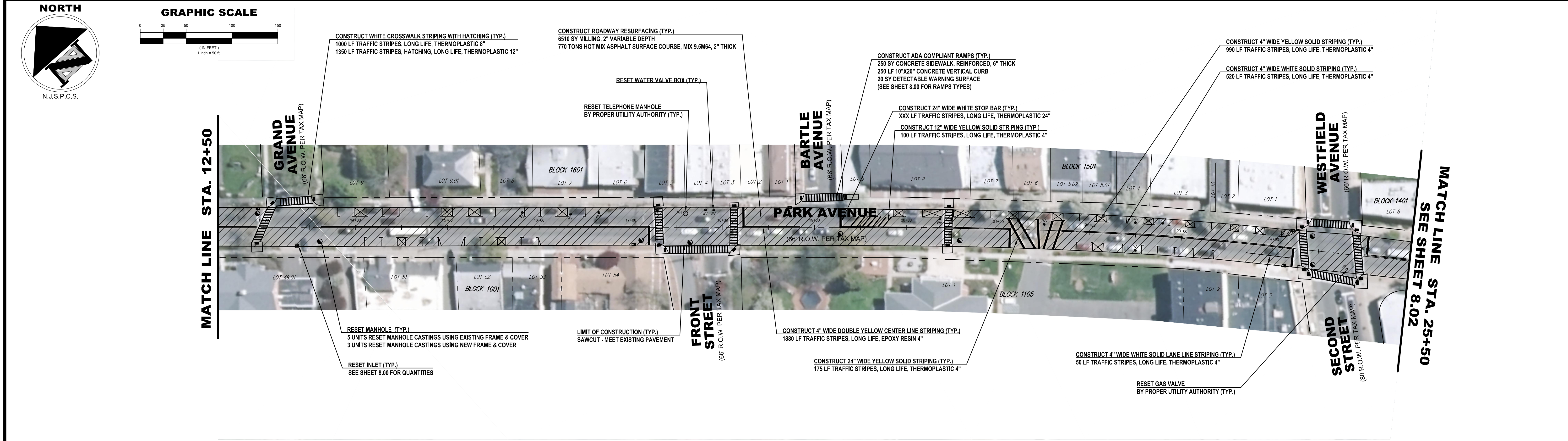
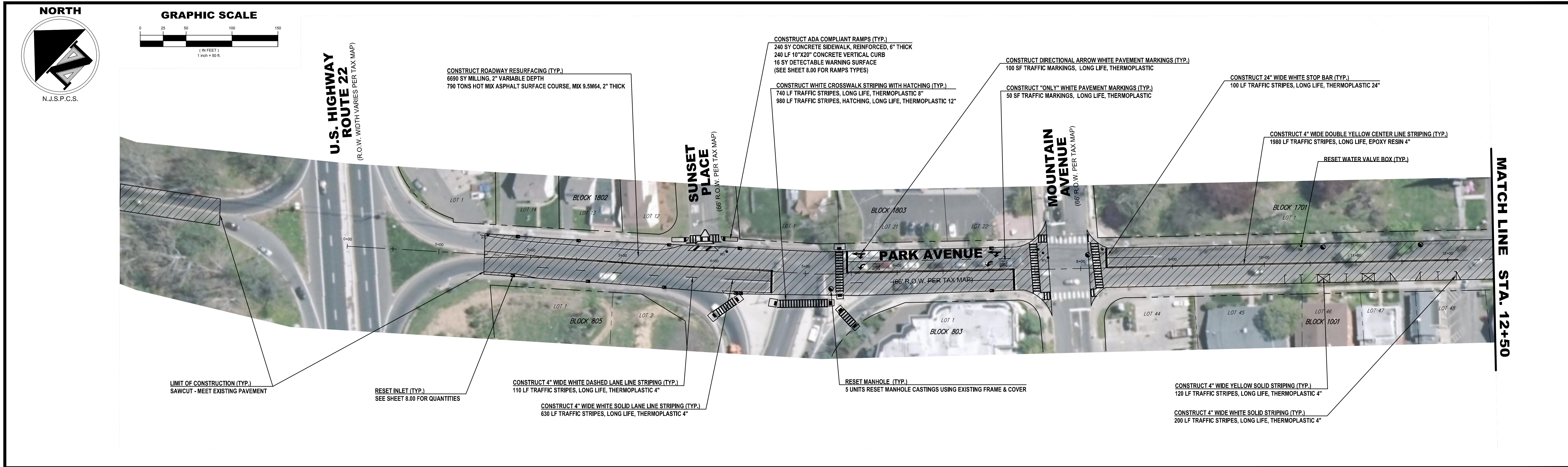

CAUTION: IF THIS DOCUMENT DOES NOT CONTAIN THE RAISED IMPRESSION SEAL OF THE PROFESSIONAL, IT IS NOT AN AUTHORIZED ORIGINAL DOCUMENT AND MAY HAVE BEEN ALTERED. © COPYRIGHT 2018 BY NEGLIA ENGINEERING. ALL RIGHTS RESERVED.

CERTIFICATE OF AUTHORIZATION (N.J.S.A. 45:8-56) 24GA27927000

REVISIONS			
NO.	DATE	DESCRIPTION	

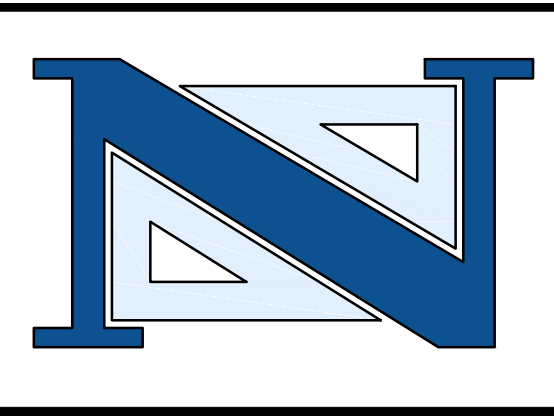

THOMAS R. SOLFARO, P.E., C.M.E.
PROFESSIONAL ENGINEER
N.J. LICENSE NO. 41635

DAVID R. ATKINSON, P.E., C.M.E.
PROFESSIONAL ENGINEER
N.J. LICENSE NO. 45506

NEGLIA ENGINEERING ASSOCIATES
A PROJECT OF
34 PARK AVENUE
LYNDHURST, NEW JERSEY
TEL: 201-939-8805 FAX: 201-939-0846 E-MAIL: NEA@NEGLIAENGINEERING.COM

MICHAEL J. NEGLIA, P.E., P.L.S., P.P.
PROFESSIONAL ENGINEER
N.J. LICENSE NO. 38604

PROFESSIONAL LAND SURVEYOR
N.J. LICENSE NO. 38604

PROFESSIONAL PLANNER
N.J. LICENSE NO. 33LJ00569800

PARK AVENUE (STA. 0+00 - STA. 25+50)
2019 ROAD RESURFACING PROJECT
(CA-2018)
TOWNSHIP OF SCOTCH PLAINS
UNION COUNTY
NEW JERSEY

PROJECT NO: UNIOCTY18.010
SHEET NO: 8.01
DATE: OCTOBER 2018

DRAWN BY: M.E.W. CHECKED BY: D.R.A. PROJECT NO: UNIOCTY18.010 SHEET NO: 8.01
DESIGNED BY: D.R.A. SCALE: 1" = 50' PAGE: DATE: OCTOBER 2018
FIELD BOOK NO: DATE: OCTOBER 2018

m:\union county\uniocty18.010 (2019 road resurfacing)\final (dwt)\figs\08.00 park ave.dwg; Plotted: Monday, February 19, 2019 3:33:21 PM

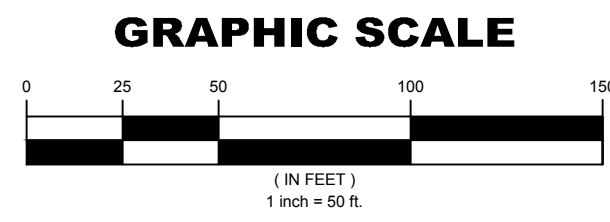
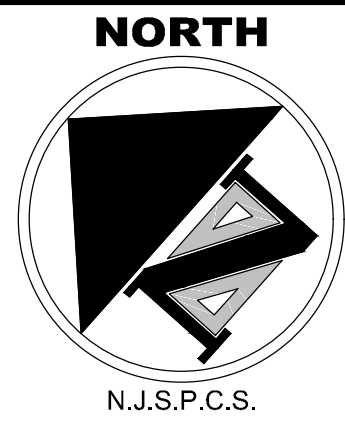

MATCH LINE STA. 25+50
SEE SHEET 8.01

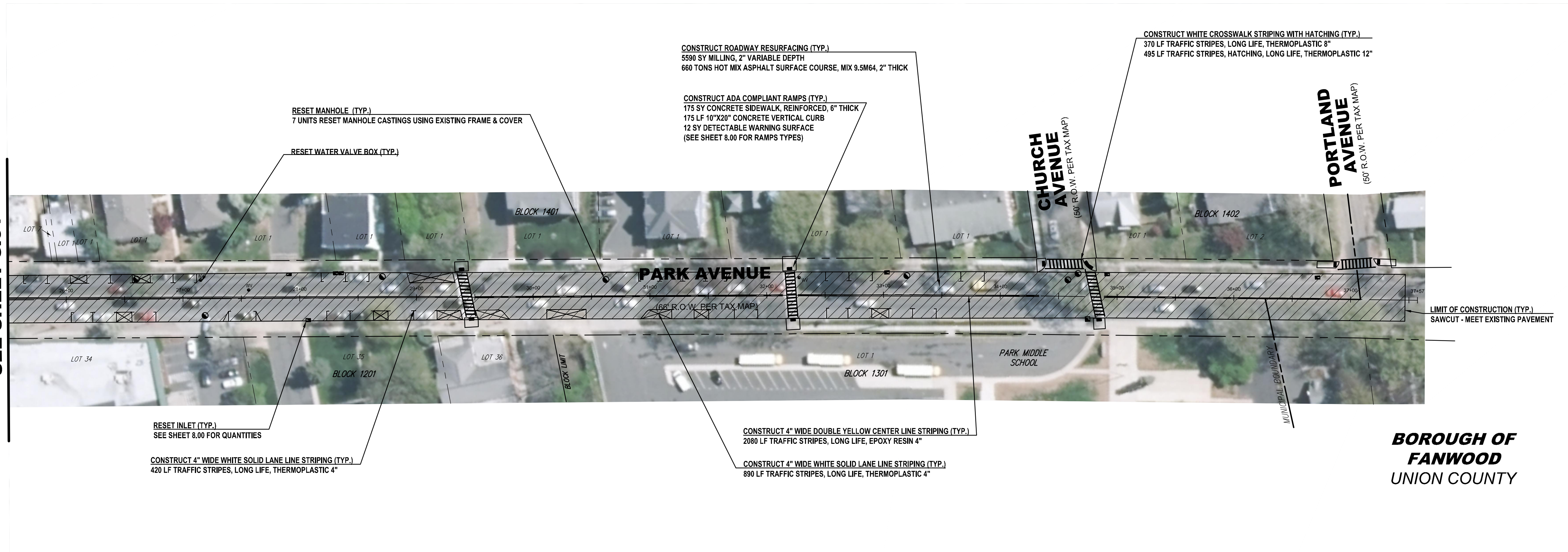

**BOROUGH OF
FANWOOD
UNION COUNTY**

CAUTION: IF THIS DOCUMENT DOES NOT CONTAIN THE RAISED IMPRESSION SEAL OF THE PROFESSIONAL, IT IS NOT AN AUTHORIZED ORIGINAL DOCUMENT AND MAY HAVE BEEN ALTERED. © COPYRIGHT 2018 BY NEGLIA ENGINEERING. ALL RIGHTS RESERVED.

CERTIFICATE OF AUTHORIZATION (N.J.S.A. 45:8-56) 24GA27927000

REVISIONS			DRAWN	DESIGNED	CHECKED
NO.	DATE	DESCRIPTION			

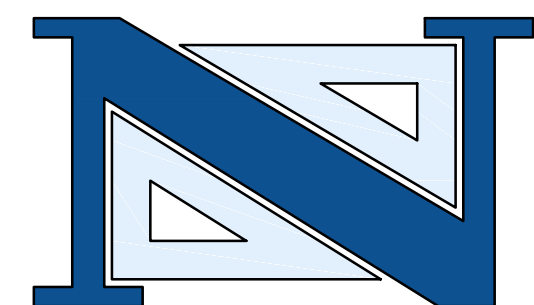

THOMAS R. SOLFARO, P.E., C.M.E.
PROFESSIONAL ENGINEER
N.J. LICENSE NO. 41635

DAVID R. ATKINSON, P.E., C.M.E.
PROFESSIONAL ENGINEER
N.J. LICENSE NO. 45506

A PROJECT OF
NEGLIA ENGINEERING ASSOCIATES
34 PARK AVENUE
LYNDHURST, NEW JERSEY
TEL: 201-939-8805 FAX: 201-939-0846 E-MAIL: NEA@NEGLIAENGINEERING.COM

MICHAEL J. NEGLIA, P.E., P.L.S., P.P.
PROFESSIONAL ENGINEER N.J. LICENSE NO. 38604
PROFESSIONAL LAND SURVEYOR N.J. LICENSE NO. 38604
PROFESSIONAL PLANNER N.J. LICENSE NO. 33LU0569800

**PARK AVENUE (STA. 25+50 - STA. 37+09)
2019 ROAD RESURFACING PROJECT
(CA-2018)**

**TOWNSHIP OF SCOTCH PLAINS
UNION COUNTY
NEW JERSEY**

DRAWN BY: M.E.W.	CHECKED BY: D.R.A.	PROJECT NO: UNIOCTY18.010	SHEET NO: 8.02
DESIGNED BY: D.R.A.	SCALE: 1" = 50'	DATE: OCTOBER 2018	
FIELD BOOK NO:	PAGE:		

m:\union county\uniocty18.010 (2019 road resurfacing)\final (plot files)\8.02 park ave.dwg Plotted: Monday, February 19, 2019 3:33:43 PM

INLET TYPES & LOCATIONS						
STATION	OFFSET (LT/RT)	EXISTING INLET TYPE	QUANTITY			
			BICYCLE SAFE GRATE	CURB PIECE	PLATE	RESET
00+40	LT	B				X
00+55	RT	B				X
02+25	RT	B				X
02+70	LT	B				X
05+25	RT	B				X
05+45	LT	B				X
10+25	RT	B				X
10+25	LT	B				X
12+25	RT	B				X
12+65	LT	B				X
15+20	LT	B		X		X
02+50	LT	B		X		X
02+50	RT	B		X		X
22+90	RT	B				X
22+90	LT	B				X
26+00	RT	B				X
26+00	LT	B		X		X
28+65	LT	B		X		X
28+65	RT	B				X
34+70	LT	B		X		X
34+70	RT	B				X
37+90	RT	B				X
40+40	RT	B				X
44+15	LT	B				X
45+90	LT	B				X
45+90	RT	B				X
48+80	RT	B				X
48+80	LT	B		X		X
51+00	LT	B				X
51+00	RT	B				X
55+50	LT	A				X
57+55	LT	B				X
57+55	RT	B				X
60+40	RT	B				X
60+45	LT	B				X

ITEM NO.	TO BE CONSTRUCTED	UNIT	QUANTITY	AS-BUILT QUANTITY
6	EXCAVATION, UNCLASSIFIED	CY	37	
7	MILLING, 2" VARIABLE DEPTH	SY	24,955	
8	DENSE GRADED AGGREGATE BASE COURSE, VARIABLE THICKNESS	CY	1,250	
9	HOT MIX ASPHALT PAVEMENT REPAIR (EXCAVATION, 4" DGA, 6" BASE COURSE)	SY	499	
10	HOT MIX ASPHALT SURFACE COURSE 9.5M64, 2" THICK	TON	2,955	
11	HOT MIX ASPHALT LEVELING COURSE 9.5M64, VARIABLE THICKNESS	TON	296	
12	FUEL PRICE ADJUSTMENT	ALLOW.		
13	ASPHALT PRICE ADJUSTMENT	ALLOW.		
14	REPAIR OF CONCRETE DECK, SAWCUT & REPAIR CENTER JOINTS	LF		
15	REPAIR OF CONCRETE DECK, TYPE A	SF		
16	TYPE N - ECO CURB PIECE (6"-8") WITH ADJACENT CURB REPLACEMENT	UNIT	7	
17	BICYCLE SAFE GRATE	UNIT		
18	ECO HEAD CURB ADAPTOR, FACEPLATE	UNIT		
19	RESET MANHOLE CASTING WITH EXISTING FRAME AND COVER	UNIT	20	
20	RESET MANHOLE CASTING WITH NEW FRAME AND COVER	UNIT		
21	RESET INLET CASTING	UNIT	35	
22	RECONSTRUCT INLETS	UNIT		
23	CONSTRUCT INLET	UNIT		
24	12" RCP	LF		
25	10"x20" CONCRETE VERTICAL CURB	LF		
26	GRANITE BLOCK CURB	LF		
27	CONC. SIDEWALK, 4" THICK	SY		
28	CONC. SIDEWALK, REINFORCED 6" THICK	SY		
29	DETECTABLE WARNING SURFACE (CAST-IN-PLACE)	SY		
30	RESET BRICK PAVER	SY		
31	RETAINING WALL	SF		
32	TRUNCATED DOME PAVER (DETECTABLE WARNING SURFACE)	SY		
33	TRAFFIC MARKING, LINES, THERMOPLASTIC 4" WIDE LINE	LF	26,555	
34	TRAFFIC MARKING, LINES, THERMOPLASTIC 6" WIDE LINE	LF		
35	TRAFFIC MARKING, LINES, THERMOPLASTIC 8" WIDE LINE	LF		
36	TRAFFIC MARKING, LINES, THERMOPLASTIC 12" WIDE LINE	LF		
37	TRAFFIC MARKING, LINES, THERMOPLASTIC 24" WIDE LINE	LF	55	
38	TRAFFIC MARKING, LINES, THERMOPLASTIC, RUMBLE STRIP	LF		
39	TRAFFIC MARKING, MARKINGS, LONG-LIFE, THERMOPLASTIC	SF		
40	RAISED PAVEMENT MARKER	UNIT	155	
41	SEALING OF CRACKS IN HOT MIX ASPHALT SURFACE COURSE	LF		
42	STREET NAME SIGN, TYPE DF WITH BREAKAWAY SUPPORT	SF	60	
43	ACCESSORY PANEL, TYPE DF	SF	60	
44	LOOP DETECTORS (IF AND WHERE DIRECTED)	LF		
45	IMAGE DETECTION SYSTEM	UNIT		

CAUTION: IF THIS DOCUMENT DOES NOT CONTAIN THE RAISED IMPRESSION SEAL OF THE PROFESSIONAL, IT IS NOT AN AUTHORIZED ORIGINAL DOCUMENT AND MAY HAVE BEEN ALTERED. © COPYRIGHT 2018 BY NEGLIA ENGINEERING. ALL RIGHTS RESERVED.

CERTIFICATE OF AUTHORIZATION (N.J.S.A. 45:8-56) 24GA27927000

REVISIONS			NO.	DATE	DESCRIPTION	DRAWN	DESIGNED	CHECKED

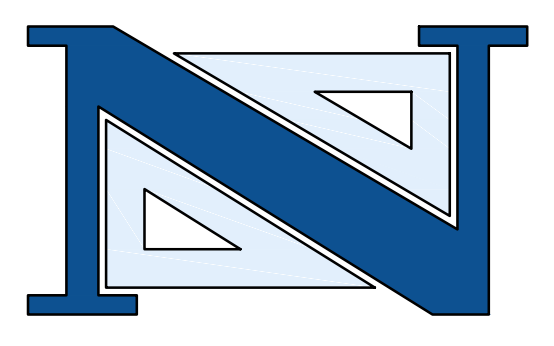

THOMAS R. SOLFARO, P.E., C.M.E.
 PROFESSIONAL ENGINEER
 N.J. LICENSE NO. 41635

DAVID R. ATKINSON, P.E., C.M.E.
 PROFESSIONAL ENGINEER
 N.J. LICENSE NO. 45506

A PROJECT OF
NEGLIA ENGINEERING ASSOCIATES
 34 PARK AVENUE
 LYNHURST NEW JERSEY
 TEL: 201-939-8805 FAX: 201-939-0846 E-MAIL: NEA@NEGLIAENGINEERING.COM

MICHAEL J. NEGLIA, P.E., P.L.S., P.P.
 PROFESSIONAL ENGINEER N.J. LICENSE NO. 38604
 PROFESSIONAL LAND SURVEYOR N.J. LICENSE NO. 38604
 PROFESSIONAL PLANNER N.J. LICENSE NO. 33L00569800

DEER PATH/TANAGER WAY QUANTITY SHEET
2019 ROAD RESURFACING PROJECT
 (CA-2018)
 TOWNSHIP OF SCOTCH PLAINS & BOROUGH OF MOUNTAINSIDE
 UNION COUNTY NEW JERSEY

DRAWN BY: M.E.W. CHECKED BY: D.R.A. PROJECT NO: UNIOCTY18.010 SHEET NO: 9.00
 DESIGNED BY: D.R.A. SCALE: N.T.S. DATE: OCTOBER, 2018
 FIELD BOOK NO: PAGE

m:\union county\uniocty18.010 (2019 road resurfacing)\ca21\final (plot) files\09.00 deer path-tanager way.dwg Plotted: Monday, February 18, 2019 3:42:28 PM

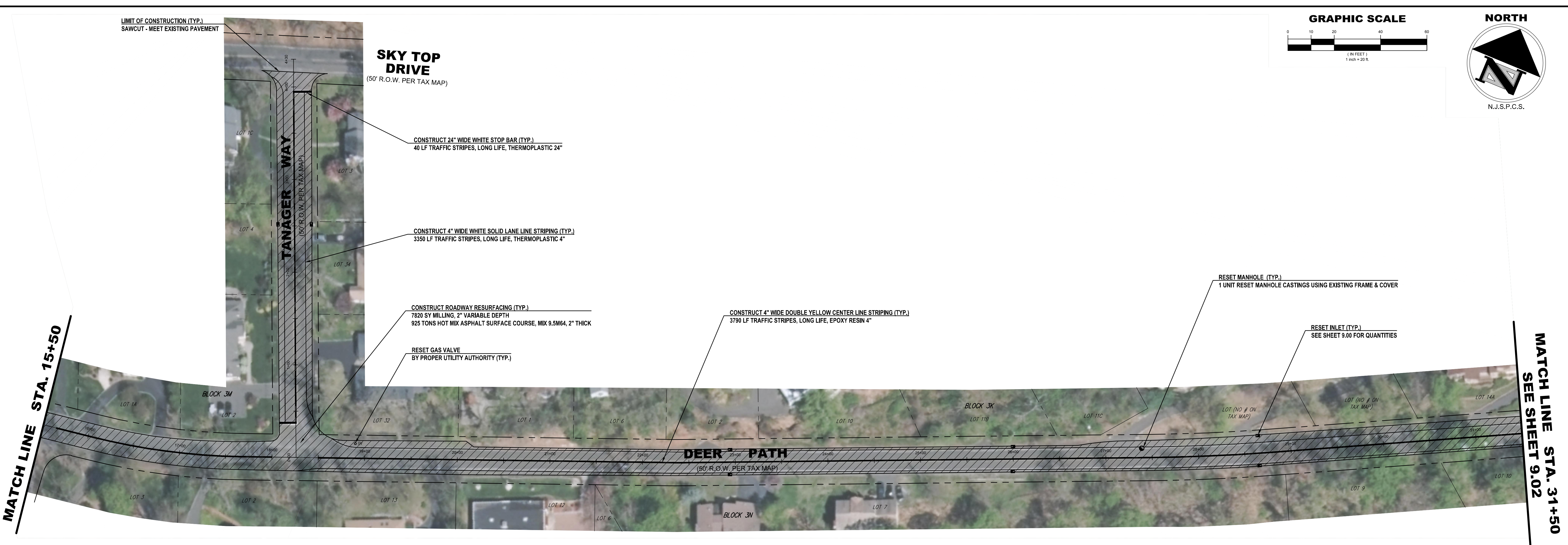
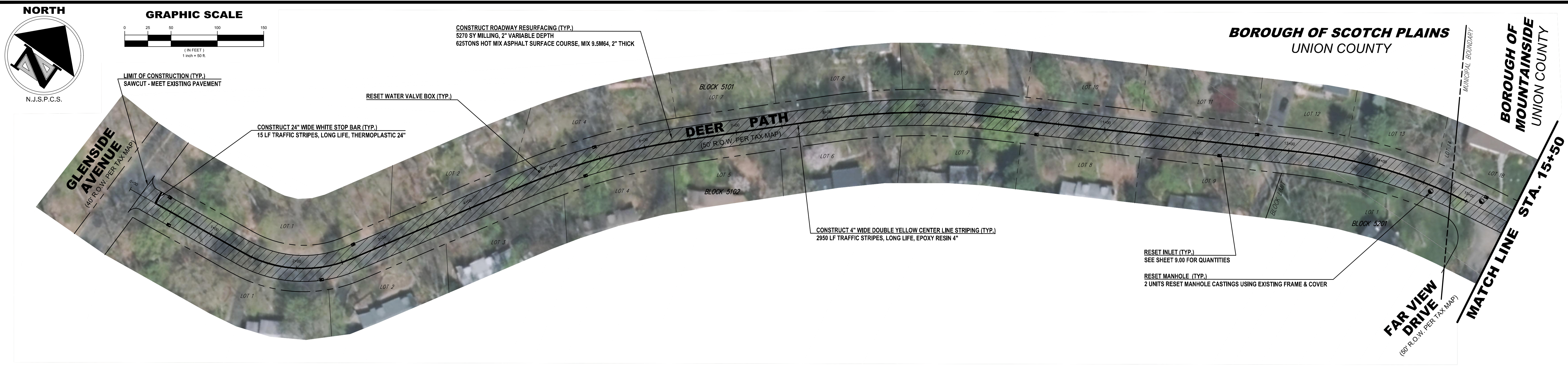

CAUTION: IF THIS DOCUMENT DOES NOT CONTAIN THE RAISED IMPRESSION SEAL OF THE PROFESSIONAL, IT IS NOT AN AUTHORIZED ORIGINAL DOCUMENT AND MAY HAVE BEEN ALTERED. © COPYRIGHT 2018 BY NEGLIA ENGINEERING. ALL RIGHTS RESERVED.

CERTIFICATE OF AUTHORIZATION (N.J.S.A. 45:8-56) 24GA27927000

REVISIONS			DRAWN	DESIGNED	CHECKED
NO.	DATE	DESCRIPTION			

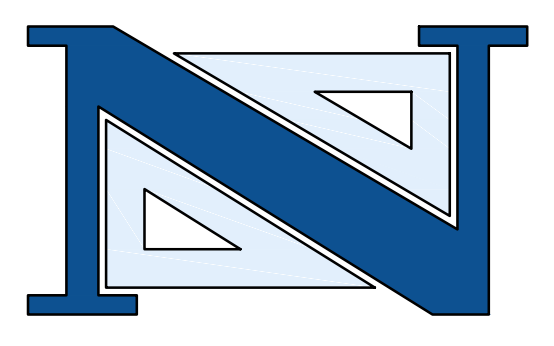

THOMAS R. SOLFARO, P.E., C.M.E.
PROFESSIONAL ENGINEER
N.J. LICENSE NO. 41635

DAVID R. ATKINSON, P.E., C.M.E.
PROFESSIONAL ENGINEER
N.J. LICENSE NO. 45506

A PROJECT OF
NEGLIA ENGINEERING ASSOCIATES
34 PARK AVENUE
TEL: 201-939-8805
LYNDHURST NEW JERSEY
FAX: 201-939-0846
E-MAIL: NEA@NEGLIAENGINEERING.COM
MICHAEL J. NEGLIA, P.E., P.L.S., P.P.
PROFESSIONAL ENGINEER
N.J. LICENSE NO. 38604
PROFESSIONAL LAND SURVEYOR
N.J. LICENSE NO. 38604
PROFESSIONAL PLANNER
N.J. LICENSE NO. 33L00569800

DEER PATH (STA 0+00 - STA 31+50)
2019 ROAD RESURFACING PROJECT
(CA-2018)
TOWNSHIP OF SCOTCH PLAINS & BOROUGH OF MOUNTAINSIDE
UNION COUNTY NEW JERSEY

DRAWN BY: M.E.W.	CHECKED BY: D.R.A.	PROJECT NO: UNIOCTY18.010	SHEET NO: 9.01
DESIGNED BY: D.R.A.	SCALE: 1" = 50'	DATE: OCTOBER, 2018	
FIELD BOOK NO:	PAGE:		

m:\union county\uniocty18.010 (2019 road resurfacing)\ca21\final (pct) final\09.00 deer path-tanager way.dwg Plotted: Monday, February 18, 2019 3:43:17 PM

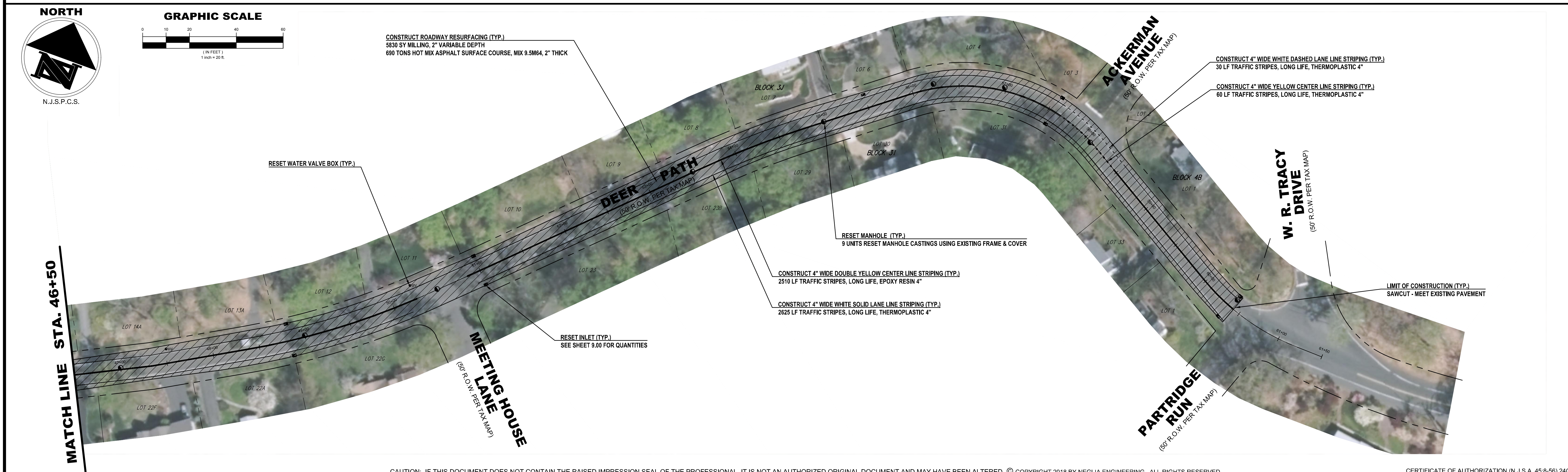
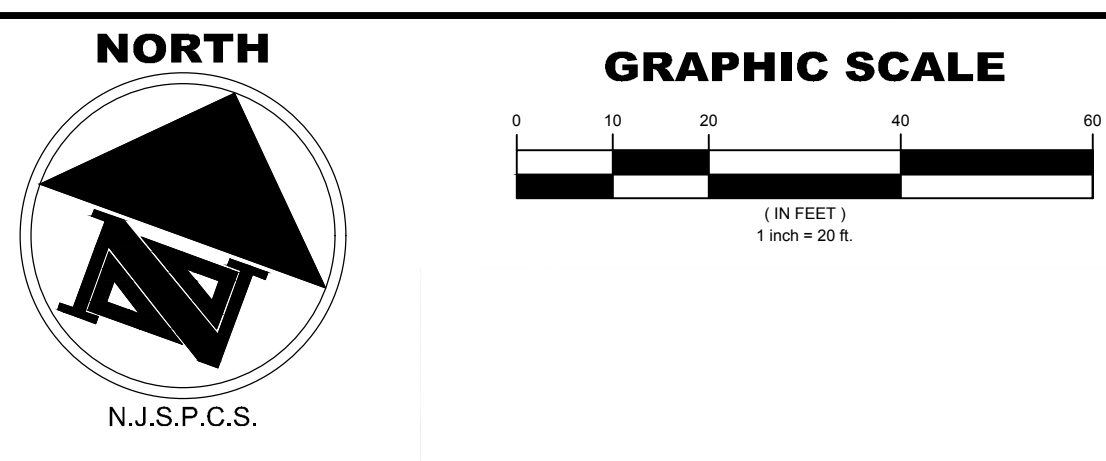
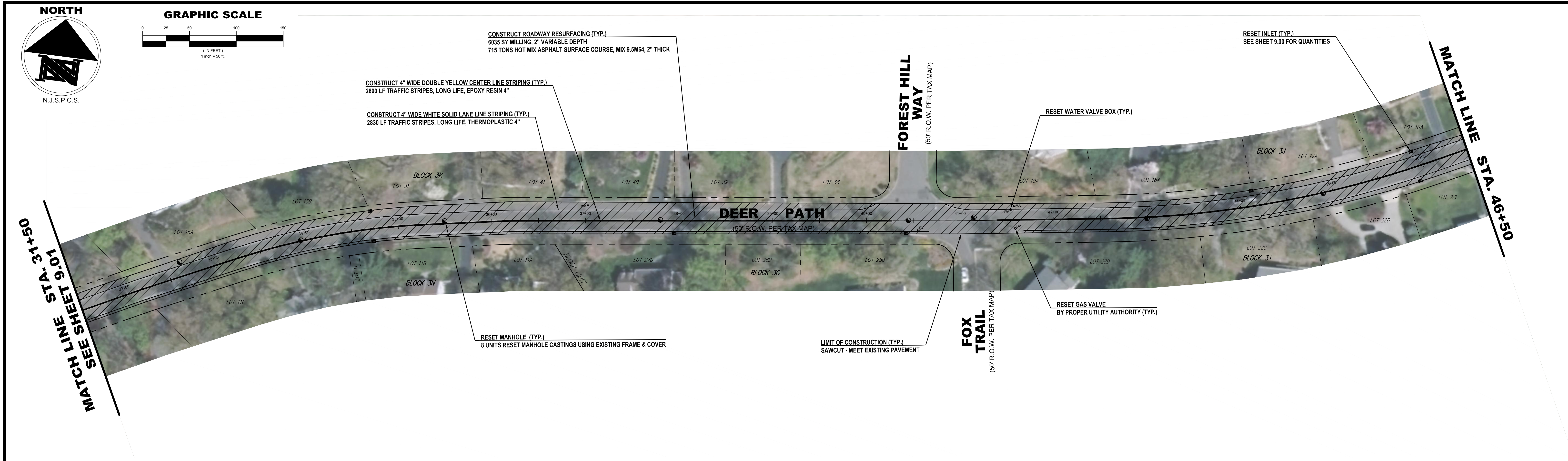
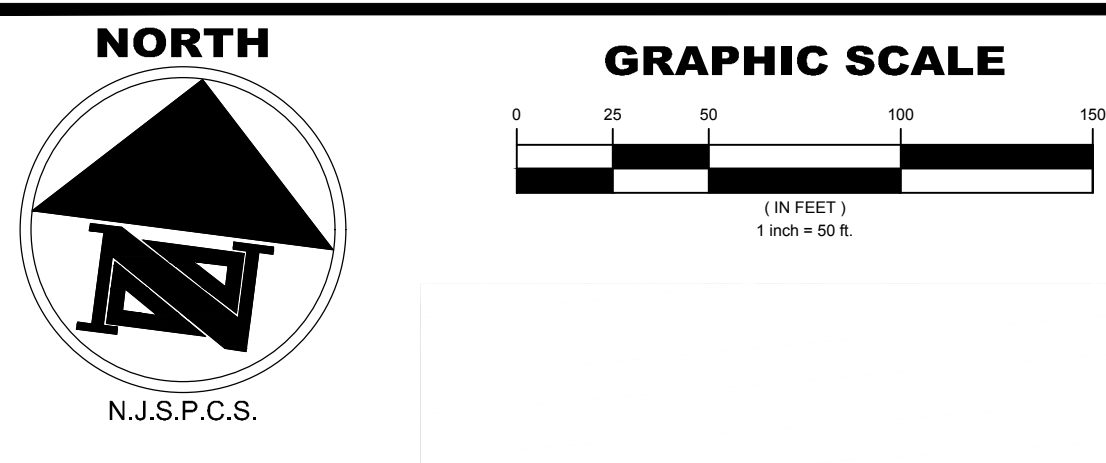

CAUTION: IF THIS DOCUMENT DOES NOT CONTAIN THE RAISED IMPRESSION SEAL OF THE PROFESSIONAL, IT IS NOT AN AUTHORIZED ORIGINAL DOCUMENT AND MAY HAVE BEEN ALTERED. © COPYRIGHT 2018 BY NEGLIA ENGINEERING. ALL RIGHTS RESERVED.

CERTIFICATE OF AUTHORIZATION (N.J.S.A. 45:8-56) 24GA27927000

REVISIONS			DRAWN	DESIGNED	CHECKED
NO.	DATE	DESCRIPTION			

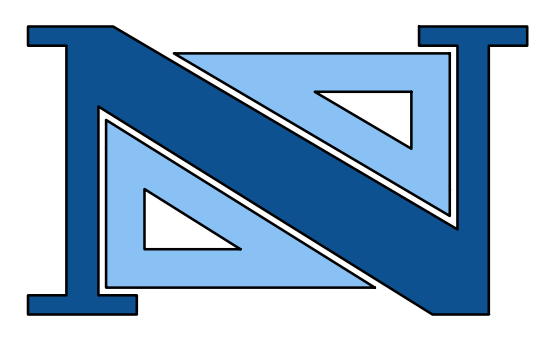

THOMAS R. SOLFARO, P.E., C.M.E.
PROFESSIONAL ENGINEER
N.J. LICENSE NO. 41635

DAVID R. ATKINSON, P.E., C.M.E.
PROFESSIONAL ENGINEER
N.J. LICENSE NO. 45556

A PROJECT OF
NEGLIA ENGINEERING ASSOCIATES
34 PARK AVENUE
LYNDHURST, NEW JERSEY
TEL: 201-939-8805 FAX: 201-939-0846 E-MAIL: NEA@NEGLIAENGINEERING.COM

MICHAEL J. NEGLIA, P.E., P.L.S., P.P.
PROFESSIONAL ENGINEER N.J. LICENSE NO. 38604
PROFESSIONAL LAND SURVEYOR N.J. LICENSE NO. 38604
PROFESSIONAL PLANNER N.J. LICENSE NO. 33L00569800

**DEER PATH (STA 31+00 - STA 61+50)
2019 ROAD RESURFACING PROJECT
(CA-2018)**

**BOROUGH OF MOUNTAINSIDE
UNION COUNTY
NEW JERSEY**

DRAWN BY: M.E.W.	CHECKED BY: D.R.A.	PROJECT NO: UNIOCTY18.010	SHEET NO: 9.02
DESIGNED BY: D.R.A.	SCALE: 1" = 50'	DATE: OCTOBER, 2018	
FIELD BOOK NO:	PAGE:		

m:\union county\uniocty18.010 2019 road resurfacing\ca21\final (plot) files\09.00 deer path\manager way.dwg Plotted: Monday, February 18, 2019 3:43:49 PM

ADA RAMP										
STATION	OFFSET (LT/RT)	CURB RAMP TYPE	CURB RAMP LAYOUT				QUANTITIES			
			PERPENDICULAR	PARALLEL	DIAGONAL	COMBINATION	10"X20" CONC. VERTICAL CURB	GRANITE CURB	CONC. SIDEWALK, REINFORCED 6" THICK	DETECTABLE WARNING SURFACE
19+40	RT	5			X			15	1	
21+60	RT	5			X		15	15	1	
22+10	RT	5			X		15	15	1	
25+90	LT	1	X				20	15	1	
25+90	RT	1	X				15	15	1	
26+70	LT	1	X				15	15	1	

INLET TYPES & LOCATIONS						
STATION	OFFSET (LT/RT)	EXISTING INLET TYPE	QUANTITY			
			BICYCLE SAFE GRATE	CURB PIECE	PLATE	RESET
08+40	RT	B				X
08+40	LT	B				X
08+85	RT	B				X
08+85	LT	B				X
09+65	LT	B				X
09+80	RT	B				X
12+00	LT	B				X
14+45	LT	B				X
22+35	RT	B				X
22+40	LT	B				X
25+35	LT	B				X
25+80	LT	E				X

ITEM NO.	TO BE CONSTRUCTED	UNIT	QUANTITY	AS-BUILT QUANTITY
6	EXCAVATION, UNCLASSIFIED	CY	16	
7	MILLING, 2" VARIABLE DEPTH	SY	10,680	
8	DENSE GRADED AGGREGATE BASE COURSE, VARIABLE THICKNESS	CY	540	
9	HOT MIX ASPHALT PAVEMENT REPAIR (EXCAVATION, 4" DGA, 6" BASE COURSE)	SY	213	
10	HOT MIX ASPHALT SURFACE COURSE 9.5M64, 2" THICK	TON	1,260	
11	HOT MIX ASPHALT LEVELING COURSE 9.5M64, VARIABLE THICKNESS	TON	126	
12	FUEL PRICE ADJUSTMENT	ALLOW.		
13	ASPHALT PRICE ADJUSTMENT	ALLOW.		
14	REPAIR OF CONCRETE DECK, SAWCUT & REPAIR CENTER JOINTS	LF		
15	REPAIR OF CONCRETE DECK, TYPE A	SF		
16	TYPE N - ECO CURB PIECE (6"-8") WITH ADJACENT CURB REPLACEMENT	UNIT		
17	BICYCLE SAFE GRATE	UNIT		
18	ECO HEAD CURB ADAPTOR, FACEPLATE	UNIT		
19	RESET MANHOLE CASTING WITH EXISTING FRAME AND COVER	UNIT	12	
20	RESET MANHOLE CASTING WITH NEW FRAME AND COVER	UNIT		
21	RESET INLET CASTING	UNIT	12	
22	RECONSTRUCT INLETS	UNIT		
23	CONSTRUCT INLET	UNIT		
24	12" RCP	LF		
25	10"X20" CONCRETE VERTICAL CURB	LF	80	
26	GRANITE BLOCK CURB	LF	15	
27	CONC. SIDEWALK, 4" THICK	SY		
28	CONC. SIDEWALK, REINFORCED 6" THICK	SY	95	
29	DETECTABLE WARNING SURFACE (CAST-IN-PLACE)	SY	6	
30	RESET BRICK PAVER	SY	70	
31	RETAINING WALL	SF		
32	TRUNCATED DOME PAVER (DETECTABLE WARNING SURFACE)	SY		
33	TRAFFIC MARKING, LINES, THERMOPLASTIC 4" WIDE LINE	LF	7,280	
34	TRAFFIC MARKING, LINES, THERMOPLASTIC 6" WIDE LINE	LF		
35	TRAFFIC MARKING, LINES, THERMOPLASTIC 8" WIDE LINE	LF	75	
36	TRAFFIC MARKING, LINES, THERMOPLASTIC 12" WIDE LINE	LF	175	
37	TRAFFIC MARKING, LINES, THERMOPLASTIC 24" WIDE LINE	LF	25	
38	TRAFFIC MARKING, LINES, THERMOPLASTIC, RUMBLE STRIP	LF		
39	TRAFFIC MARKING, MARKINGS, LONG-LIFE, THERMOPLASTIC	SF	50	
40	RAISED PAVEMENT MARKER	UNIT	70	
41	SEALING OF CRACKS IN HOT MIX ASPHALT SURFACE COURSE	LF		
42	STREET NAME SIGN, TYPE DF WITH BREAKAWAY SUPPORT	SF	42	
43	ACCESSORY PANEL, TYPE DF	SF	42	
44	LOOP DETECTORS (IF AND WHERE DIRECTED)	LF		
45	IMAGE DETECTION SYSTEM	UNIT		

CAUTION: IF THIS DOCUMENT DOES NOT CONTAIN THE RAISED IMPRESSION SEAL OF THE PROFESSIONAL, IT IS NOT AN AUTHORIZED ORIGINAL DOCUMENT AND MAY HAVE BEEN ALTERED. © COPYRIGHT 2018 BY NEGLIA ENGINEERING. ALL RIGHTS RESERVED.

CERTIFICATE OF AUTHORIZATION (N.J.S.A. 45:8-56) 24GA27927000

REVISIONS			DRAWN	DESIGNED	CHECKED
NO.	DATE	DESCRIPTION			

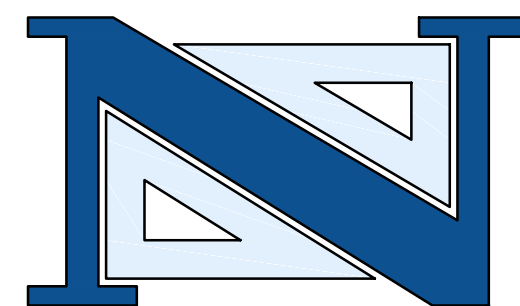

THOMAS R. SOLFARO, P.E., C.M.E.
PROFESSIONAL ENGINEER
N.J. LICENSE NO. 41635

DAVID R. ATKINSON, P.E., C.M.E.
PROFESSIONAL ENGINEER
N.J. LICENSE NO. 45506

A PROJECT OF
NEGLIA ENGINEERING ASSOCIATES
34 PARK AVENUE NEW JERSEY
LYNDHURST NEW JERSEY
TEL: 201-939-8805 FAX: 201-939-0846 E-MAIL: NEA@NEGLIAENGINEERING.COM

MICHAEL J. NEGLIA, P.E., P.L.S., P.P.
PROFESSIONAL ENGINEER N.J. LICENSE NO. 38604
PROFESSIONAL LAND SURVEYOR N.J. LICENSE NO. 38604
PROFESSIONAL PLANNER N.J. LICENSE NO. 33L00569800

NEW PROVIDENCE ROAD QUANTITY SHEET
2019 ROAD RESURFACING PROJECT
(CA-2018)
BOROUGH OF MOUNTAINSIDE
UNION COUNTY NEW JERSEY

DRAWN BY: M.E.W. CHECKED BY: D.R.A. PROJECT NO: UNIOCTY18.010 SHEET NO: 10.00
DESIGNED BY: D.R.A. SCALE: N.T.S. DATE: OCTOBER, 2018
FIELD BOOK NO: PAGE

m:\union county\uniocty18.010 (2019 road resurfacing)\ca218\road resurfacing rd.dwg Plotter: Monday, February 18, 2018 3:52:23 PM

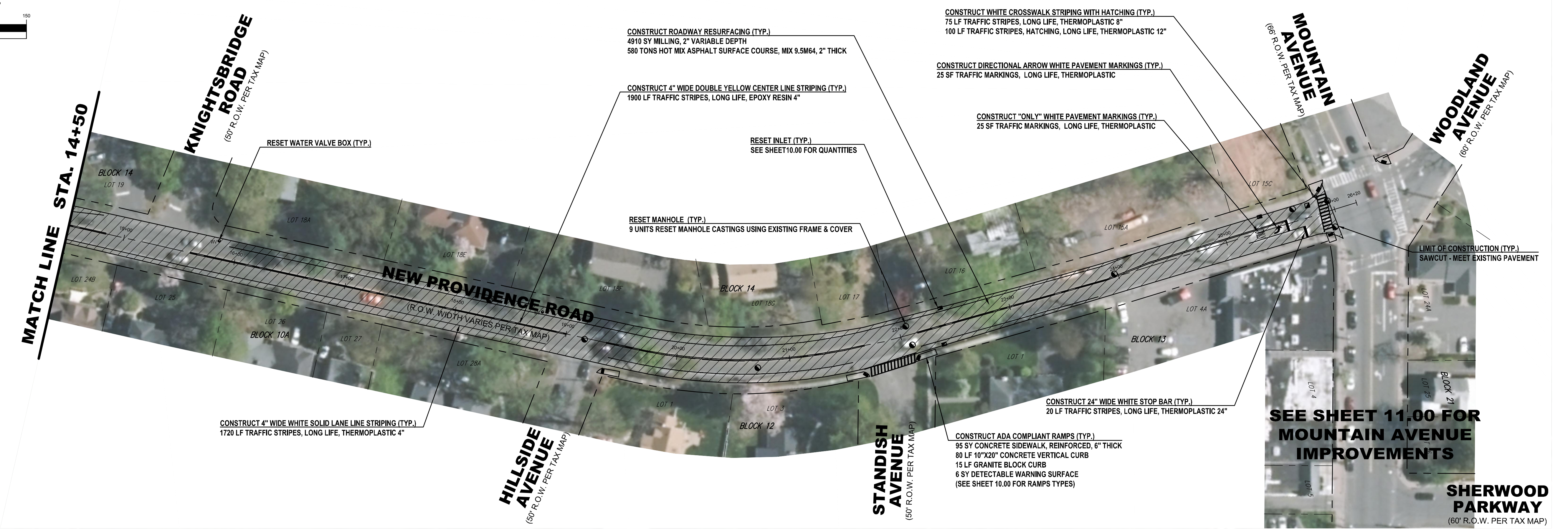
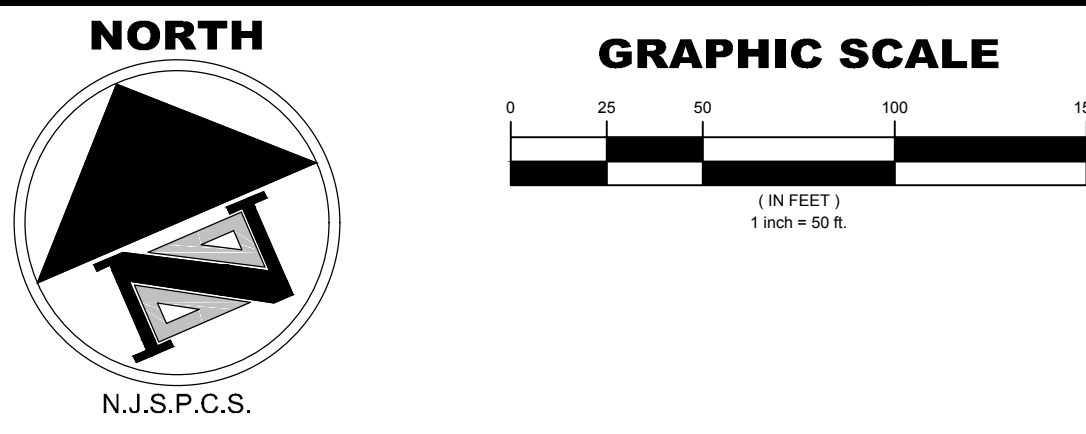
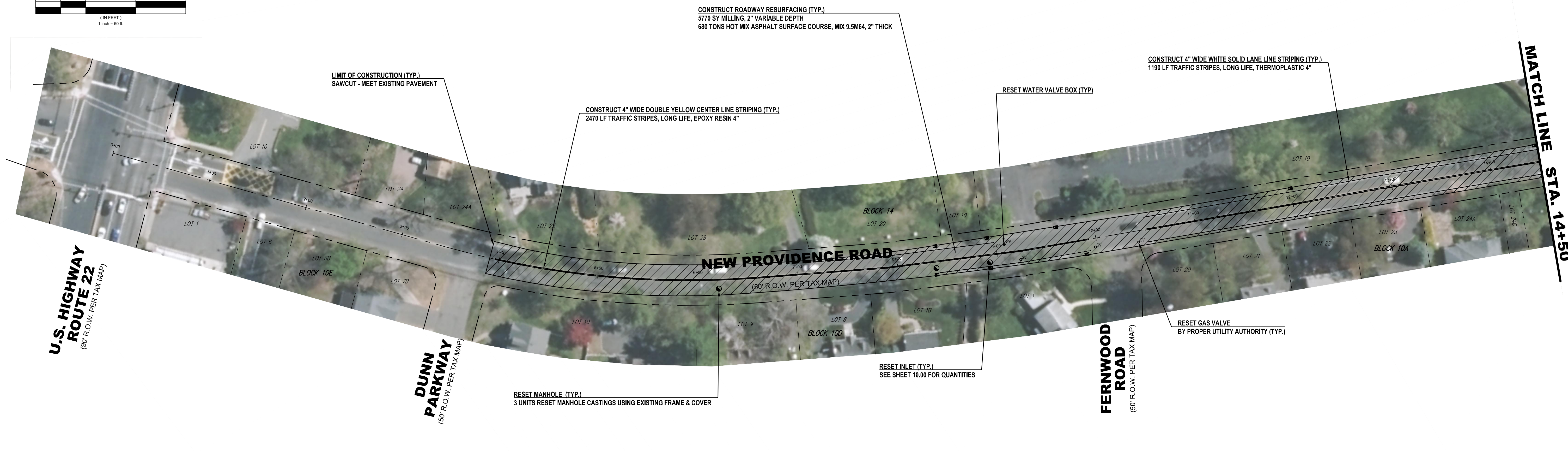
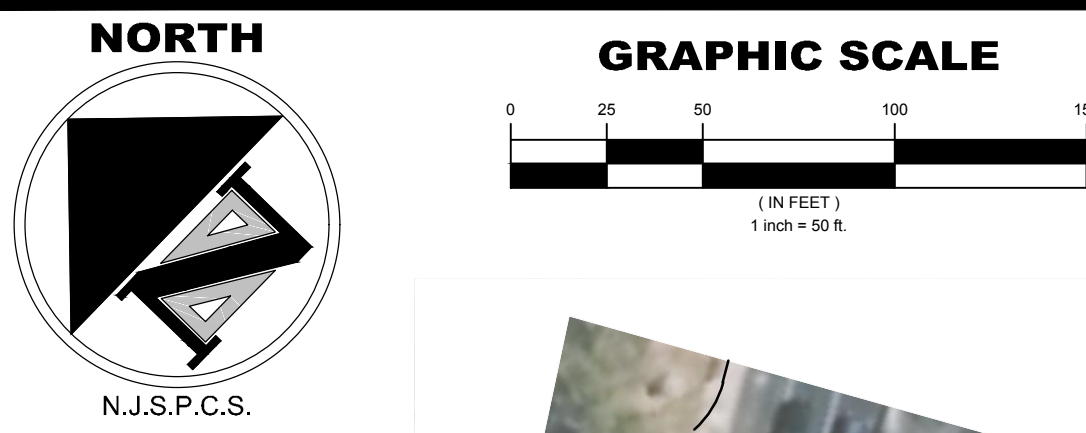

CAUTION: IF THIS DOCUMENT DOES NOT CONTAIN THE RAISED IMPRESSION SEAL OF THE PROFESSIONAL, IT IS NOT AN AUTHORIZED ORIGINAL DOCUMENT AND MAY HAVE BEEN ALTERED. © COPYRIGHT 2018 BY NEGLIA ENGINEERING. ALL RIGHTS RESERVED.

CERTIFICATE OF AUTHORIZATION (N.J.S.A. 45:8-56) 24GA27927000

REVISIONS			DRAWN	DESIGNED	CHECKED
NO.	DATE	DESCRIPTION			

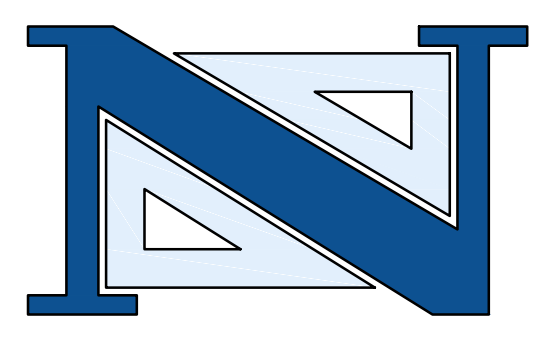

THOMAS R. SOLFARO, P.E., C.M.E.
PROFESSIONAL ENGINEER
N.J. LICENSE NO. 41635

DAVID R. ATKINSON, P.E., C.M.E.
PROFESSIONAL ENGINEER
N.J. LICENSE NO. 45556

A PROJECT OF
NEGLIA ENGINEERING ASSOCIATES
34 PARK AVENUE
TEL: 201-939-8805
NEW JERSEY
LYNDHURST
FAX: 201-939-0846
E-MAIL: NEA@NEGLIAENGINEERING.COM

MICHAEL J. NEGLIA, P.E., P.L.S., P.P.
PROFESSIONAL ENGINEER
N.J. LICENSE NO. 38604

PROFESSIONAL LAND SURVEYOR
N.J. LICENSE NO. 38604

PROFESSIONAL PLANNER
N.J. LICENSE NO. 33L00569800

**NEW PROVIDENCE ROAD
2019 ROAD RESURFACING PROJECT
(CA-2018)**

**BOROUGH OF MOUNTAINSIDE
UNION COUNTY
NEW JERSEY**

DESIGNED BY: D.P.A.	CHECKED BY: D.P.A.	PROJECT NO: UNIOCTY18.010	SHEET NO: 10.01
SCALE: 1" = 50'	PAGE: 1	DATE: OCTOBER, 2018	

m:\union county\uniocty18.010 (2019 road resurfacing)\ca218 (proj files)\18.01.00 new providence rd.dwg (Printed: Monday, February 18, 2018 3:53:03 PM)

ADA RAMPS										
STATION	OFFSET (LT/RT)	CURB RAMP TYPE	CURB RAMP LAYOUT				QUANTITIES			
			PERPENDICULAR	PARALLEL	DIAGONAL	COMBINATION	10"X20" CONC. VERTICAL CURB	GRANITE CURB	CONC. SIDEWALK, REINFORCED 6" THICK	DETECTABLE WARNING SURFACE
00+45	LT	1	X				15		15	1
00+55	RT	1	X				15		15	1
02+50	LT	7		X			20		20	1
02+90	LT	1	X				20		20	1
05+60	RT	2	X				15		15	1
06+15	RT	2	X				15		15	1
11+50	LT	2	X				15		15	1
12+40	RT	6	X				20		20	1
12+45	LT	2	X				25		25	2
12+80	RT	2	X				15		15	1
17+00	RT	5	X				15		15	1
17+50	RT	5	X				15		15	1
28+00	LT	6	X				20		20	1
28+40	LT	6	X				20		20	1
28+70	LT	2	X				15		15	1
29+15	RT	6	X				15		15	1
32+40	LT	4	X				15		15	1
32+90	LT	6	X				20		20	1
38+20	LT	4	X				15		15	1
38+20	RT	2	X				25		25	2
38+60	LT	6	X				20		20	1
38+60	RT	6	X				20		15	1
43+25	RT	5	X				15		10	1
43+60	RT	2	X				15		10	1
46+25	RT	2	X					15	15	1
46+35	LT	5			X		15		10	1
47+05	LT	5			X		15		10	1
47+80	RT	1	X				15		15	1
48+25	RT	4	X					15	15	1
54+40	RT	1	X				10		15	1
54+85	RT	1	X				10		15	1
56+90	LT	3	X				20		20	1
57+15	RT	6			X		10		10	1
57+55	LT	1	X				10		15	1

INLET TYPES & LOCATIONS						
STATION	OFFSET (LT/RT)	EXISTING INLET TYPE	QUANTITY			
			BICYCLE SAFE GRATE	CURB PIECE	PLATE	RESET
02+30	LT	B				X
03+05	LT	B				X
03+05	RT	B				X
03+55	LT	B				X
03+60	RT	B				X
11+45	LT	B				X
12+20	RT	B				X
14+75	LT	B		X		X
14+80	RT	B		X		X
25+30	LT	B				X
37+40	LT	B				X
45+85	LT	B	X	X		X
45+90	RT	B	X	X		X
47+65	RT	B				X
48+15	LT	B				X
48+40	RT	B				X
57+00	RT	B				X

ITEM NO.	TO BE CONSTRUCTED	UNIT	QUANTITY	AS-BUILT QUANTITY
6	EXCAVATION, UNCLASSIFIED	CY	40	
7	MILLING, 2" VARIABLE DEPTH	SY	26,805	
8	DENSE GRADED AGGREGATE BASE COURSE, VARIABLE THICKNESS	CY	1,340	
9	HOT MIX ASPHALT PAVEMENT REPAIR (EXCAVATION, 4" DGA, 6" BASE COURSE)	SY	536	
10	HOT MIX ASPHALT SURFACE COURSE 9.5M64, 2" THICK	TON	3,173	
11	HOT MIX ASPHALT LEVELING COURSE 9.5M64, VARIABLE THICKNESS	TON	317	
12	FUEL PRICE ADJUSTMENT	ALLOW.		
13	ASPHALT PRICE ADJUSTMENT	ALLOW.		
14	REPAIR OF CONCRETE DECK, SAWCUT & REPAIR CENTER JOINTS	LF		
15	REPAIR OF CONCRETE DECK, TYPE A	SF		
16	TYPE N - ECO CURB PIECE (6"-8") WITH ADJACENT CURB REPLACEMENT	UNIT	4	
17	BICYCLE SAFE GRATE	UNIT	2	
18	ECO HEAD CURB ADAPTOR, FACEPLATE	UNIT		
19	RESET MANHOLE CASTING WITH EXISTING FRAME AND COVER	UNIT	47	
20	RESET MANHOLE CASTING WITH NEW FRAME AND COVER	UNIT		
21	RESET INLET CASTING	UNIT	17	
22	RECONSTRUCT INLETS	UNIT		
23	CONSTRUCT INLET	UNIT		
24	12" RCP	LF		
25	10"X20" CONCRETE VERTICAL CURB	LF	480	
26	GRANITE BLOCK CURB	LF	75	
27	CONC. SIDEWALK, 4" THICK	SY		
28	CONC. SIDEWALK, REINFORCED 6" THICK	SY	545	
29	DETECTABLE WARNING SURFACE (CAST-IN-PLACE)	SY	36	
30	RESET BRICK PAVER	SY	90	
31	RETAINING WALL	SF		
32	TRUNCATED DOME PAVER (DETECTABLE WARNING SURFACE)	SY		
33	TRAFFIC MARKING, LINES, THERMOPLASTIC 4" WIDE LINE	LF	13,990	
34	TRAFFIC MARKING, LINES, THERMOPLASTIC 6" WIDE LINE	LF		
35	TRAFFIC MARKING, LINES, THERMOPLASTIC 8" WIDE LINE	LF	1,960	
36	TRAFFIC MARKING, LINES, THERMOPLASTIC 12" WIDE LINE	LF	2,590	
37	TRAFFIC MARKING, LINES, THERMOPLASTIC 24" WIDE LINE	LF	105	
38	TRAFFIC MARKING, LINES, THERMOPLASTIC, RUMBLE STRIP	LF		
39	TRAFFIC MARKING, MARKINGS, LONG-LIFE, THERMOPLASTIC	SF	730	
40	RAISED PAVEMENT MARKER	UNIT	145	
41	SEALING OF CRACKS IN HOT MIX ASPHALT SURFACE COURSE	LF		
42	STREET NAME SIGN, TYPE DF WITH BREAKAWAY SUPPORT	SF	108	
43	ACCESSORY PANEL, TYPE DF	SF	108	
44	LOOP DETECTORS (IF AND WHERE DIRECTED)	LF		
45	IMAGE DETECTION SYSTEM	UNIT		

CAUTION: IF THIS DOCUMENT DOES NOT CONTAIN THE RAISED IMPRESSION SEAL OF THE PROFESSIONAL, IT IS NOT AN AUTHORIZED ORIGINAL DOCUMENT AND MAY HAVE BEEN ALTERED. © COPYRIGHT 2018 BY NEGLIA ENGINEERING. ALL RIGHTS RESERVED.

CERTIFICATE OF AUTHORIZATION (N.J.S.A. 45:8-56) 24GA27927000

REVISIONS			DRAWN	DESIGNED	CHECKED
NO.	DATE	DESCRIPTION			

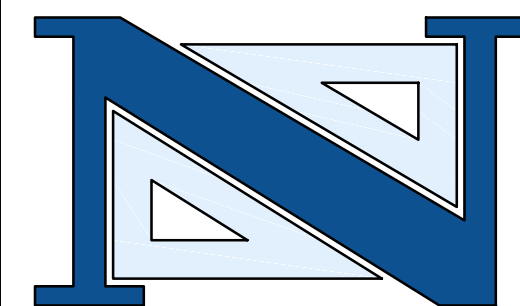

THOMAS R. SOLFARO, P.E., C.M.E.
PROFESSIONAL ENGINEER
N.J. LICENSE NO. 41635

DAVID R. ATKINSON, P.E., C.M.E.
PROFESSIONAL ENGINEER
N.J. LICENSE NO. 45506

A PROJECT OF
NEGLIA ENGINEERING ASSOCIATES
34 PARK AVENUE NEW JERSEY
TEL: 201-939-8805 LYNDHURST FAX: 201-939-0846 E-MAIL: NEA@NEGLIAENGINEERING.COM

MICHAEL J. NEGLIA, P.E., P.L.S., P.P.
PROFESSIONAL ENGINEER N.J. LICENSE NO. 38604
PROFESSIONAL LAND SURVEYOR N.J. LICENSE NO. 38604
PROFESSIONAL PLANNER N.J. LICENSE NO. 33L00569800

MOUNTAIN AVENUE QUANTITY SHEET
2019 ROAD RESURFACING PROJECT
(CA-2018)
TOWN OF WESTFIELD
UNION COUNTY NEW JERSEY

DRAWN BY: M.E.W. CHECKED BY: D.R.A. PROJECT NO: UNIOCTY18.010 SHEET NO: 11.00
DESIGNED BY: D.R.A. SCALE: N.T.S. DATE: OCTOBER, 2018
FIELD BOOK NO: PAGE

m:\union county\uniocty18.010 (2019 road resurfacing)\cas1_dwg (plot) sheet1.00 mountain ave (westfield).dwg Plot: Monday, February 18, 2019 4:04:17 PM

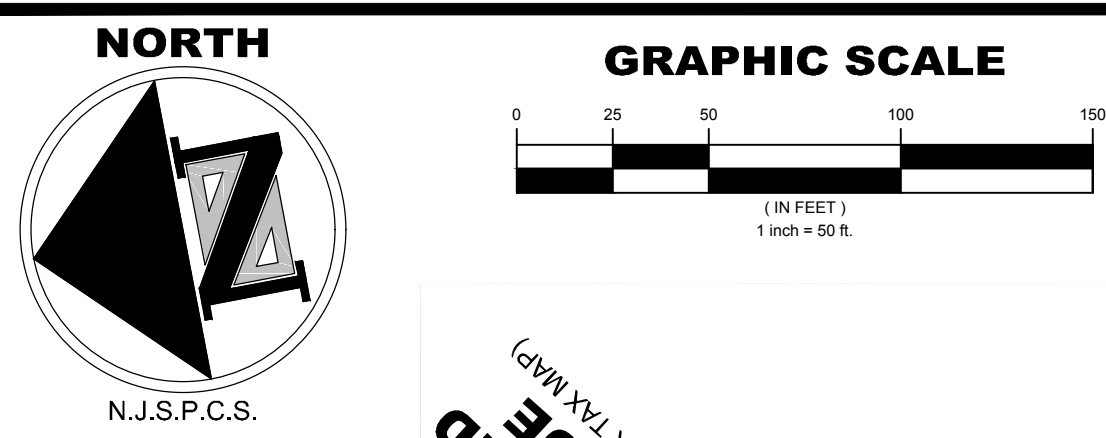

CONSTRUCT ADA COMPLIANT RAMPS (TYP.)
175 SY CONCRETE SIDEWALK, REINFORCED, 6" THICK
175 LF 10"x20" CONCRETE VERTICAL CURB
11 SY DETECTABLE WARNING SURFACE
(SEE SHEET 11.00 FOR RAMPS TYPES)

CONSTRUCT 24" WIDE WHITE STOP BAR (TYP.)
35 LF TRAFFIC STRIPES, LONG LIFE, THERMOPLASTIC 24"

BOROUGH OF MOUNTAIN SIDE
UNION COUNTY

TOWN OF WESTFIELD
UNION COUNTY

CONSTRUCT 4" WIDE WHITE SOLID LANE LINE STRIPING (TYP.)
460 LF TRAFFIC STRIPES, LONG LIFE, THERMOPLASTIC 4"

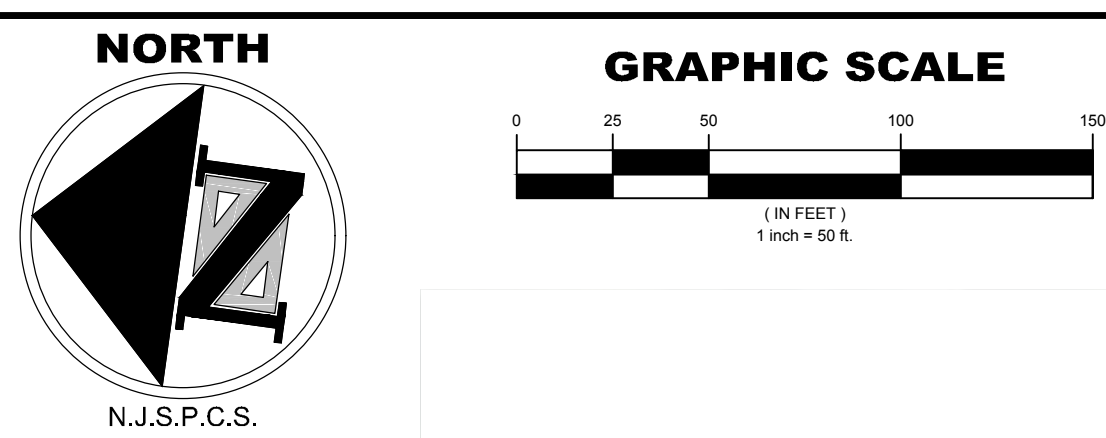
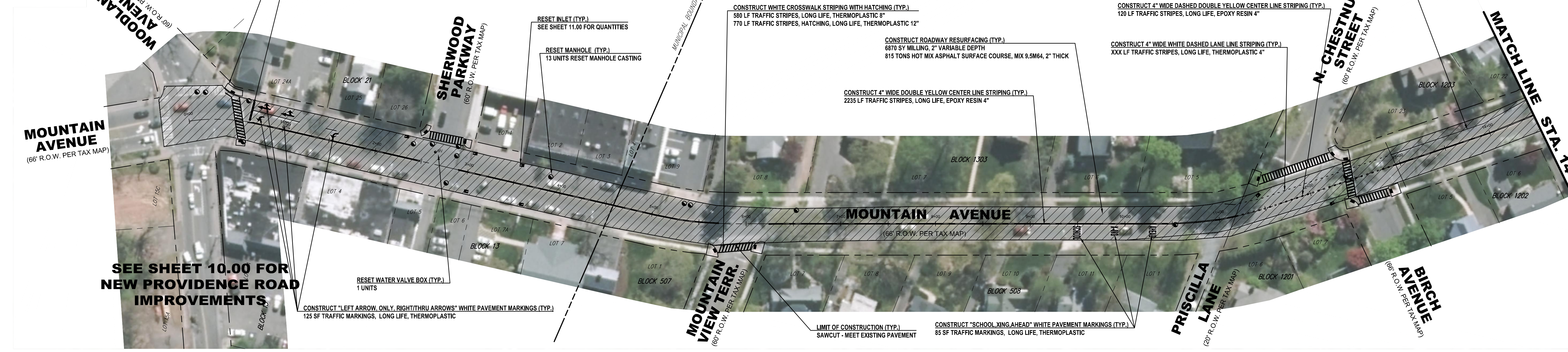

CONSTRUCT ROADWAY RESURFACING (TYP.)
7400 SY MILLING, 2" VARIABLE DEPTH
873 TONS HOT MIX ASPHALT SURFACE COURSE, MIX 9.5M64, 2" THICK

CONSTRUCT "SCHOOL XING AHEAD" WHITE PAVEMENT MARKINGS (TYP.)
170 SF TRAFFIC MARKINGS, LONG LIFE, THERMOPLASTIC

CONSTRUCT 4" WIDE DOUBLE YELLOW CENTER LINE STRIPING (TYP.)
2570 LF TRAFFIC STRIPES, LONG LIFE, EPOXY RESIN 4"

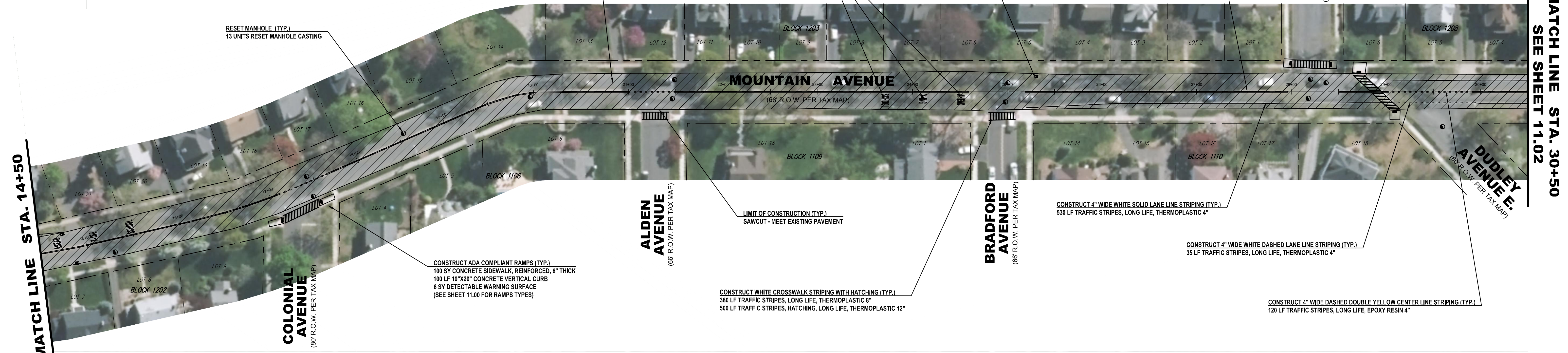

CAUTION: IF THIS DOCUMENT DOES NOT CONTAIN THE RAISED IMPRESSION SEAL OF THE PROFESSIONAL, IT IS NOT AN AUTHORIZED ORIGINAL DOCUMENT AND MAY HAVE BEEN ALTERED. © COPYRIGHT 2018 BY NEGLIA ENGINEERING. ALL RIGHTS RESERVED.

CERTIFICATE OF AUTHORIZATION (N.J.S.A. 45:8-56) 24GA27927000

REVISIONS		NO.	DATE	DESCRIPTION	DRAWN	DESIGNED	CHECKED

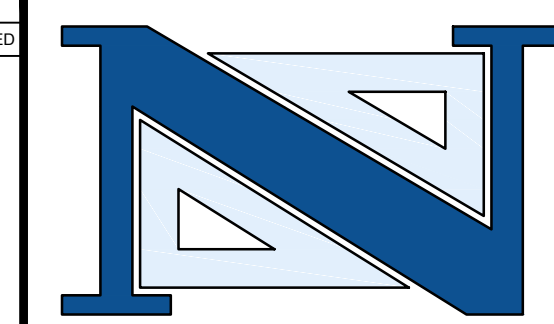

THOMAS R. SOLFARO, P.E., C.M.E.
PROFESSIONAL ENGINEER
N.J. LICENSE NO. 416935

DAVID R. ATKINSON, P.E., C.M.E.
PROFESSIONAL ENGINEER
N.J. LICENSE NO. 45595

A PROJECT OF
NEGLIA ENGINEERING ASSOCIATES
34 PARK AVENUE
LYNDHURST, NEW JERSEY
TEL: 201-939-8805 FAX: 201-939-0846 E-MAIL: NEA@NEGLIAENGINEERING.COM

MICHAEL J. NEGLIA, P.E., P.L.S., P.P.
PROFESSIONAL ENGINEER
N.J. LICENSE NO. 38604

PROFESSIONAL LAND SURVEYOR
N.J. LICENSE NO. 38604

PROFESSIONAL PLANNER
N.J. LICENSE NO. 33L00569800

MOUNTAIN AVENUE (STA. 0+00 - STA. 30+50)
2019 ROAD RESURFACING PROJECT
(CA-2018)
TOWN OF WESTFIELD
UNION COUNTY NEW JERSEY

DESIGNED BY: D.P.A. CHECKED BY: D.P.A. PROJECT NO: UNIOCTY18.010 SHEET NO: 11.01
FIELD BOOK NO: SCALE: 1" = 50' DATE: OCTOBER, 2018

m:\union county\municipality\B.010 (2019 road program)\ca21_01a (gnd) final\1.00 mountain ave (westfield).dwg Plot Date: Monday, February 18, 2019 4:04:51 PM

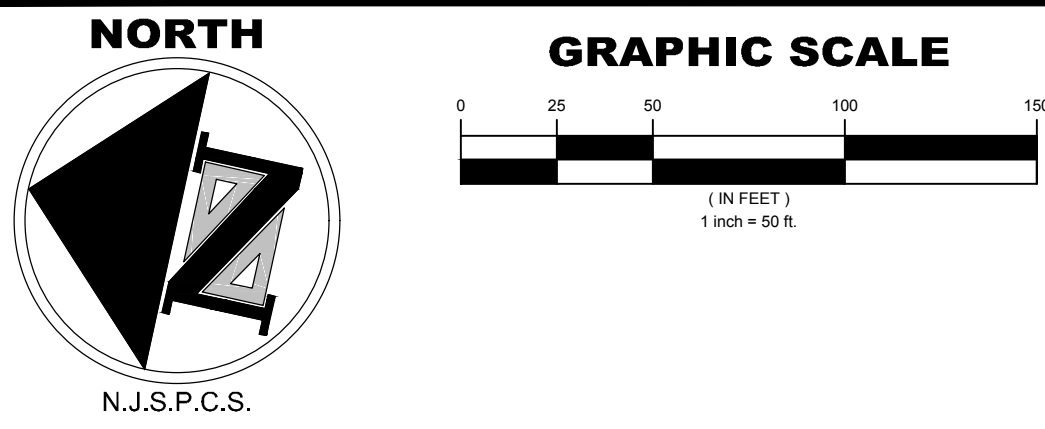

MATCH LINE STA. 30+50
SEE SHEET 11.01

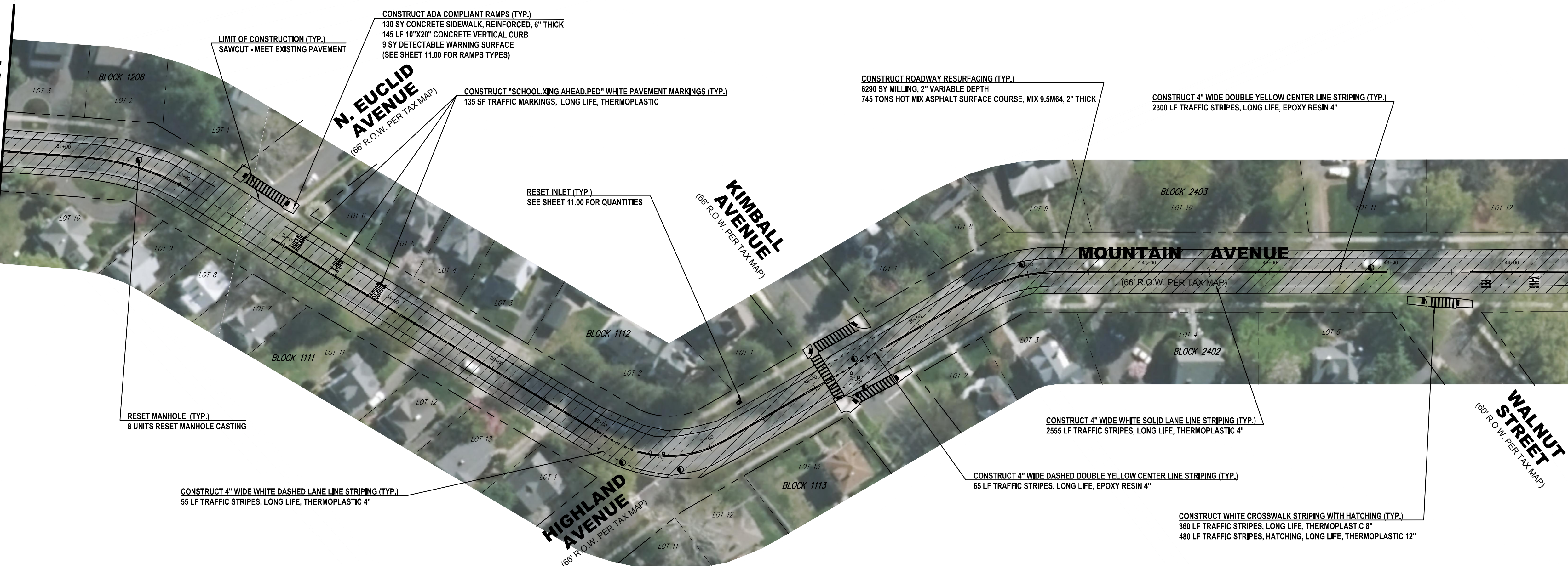

MATCH LINE STA. 44+50

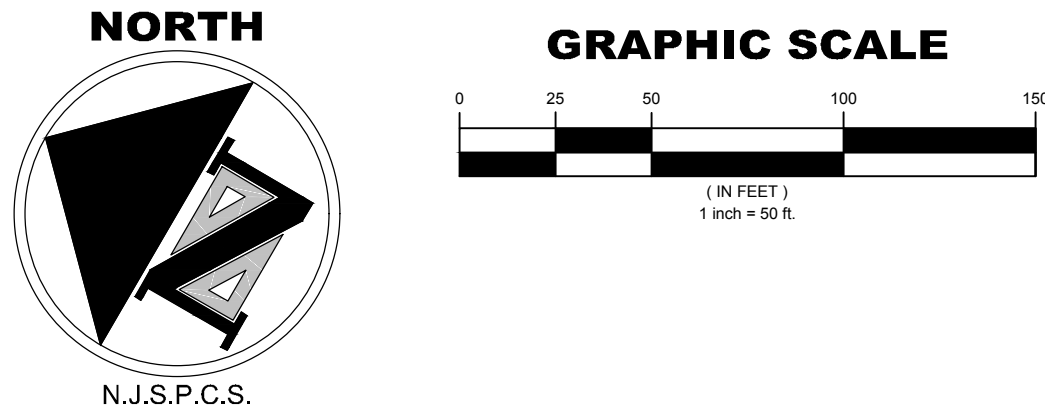

MATCH LINE STA. 44+50

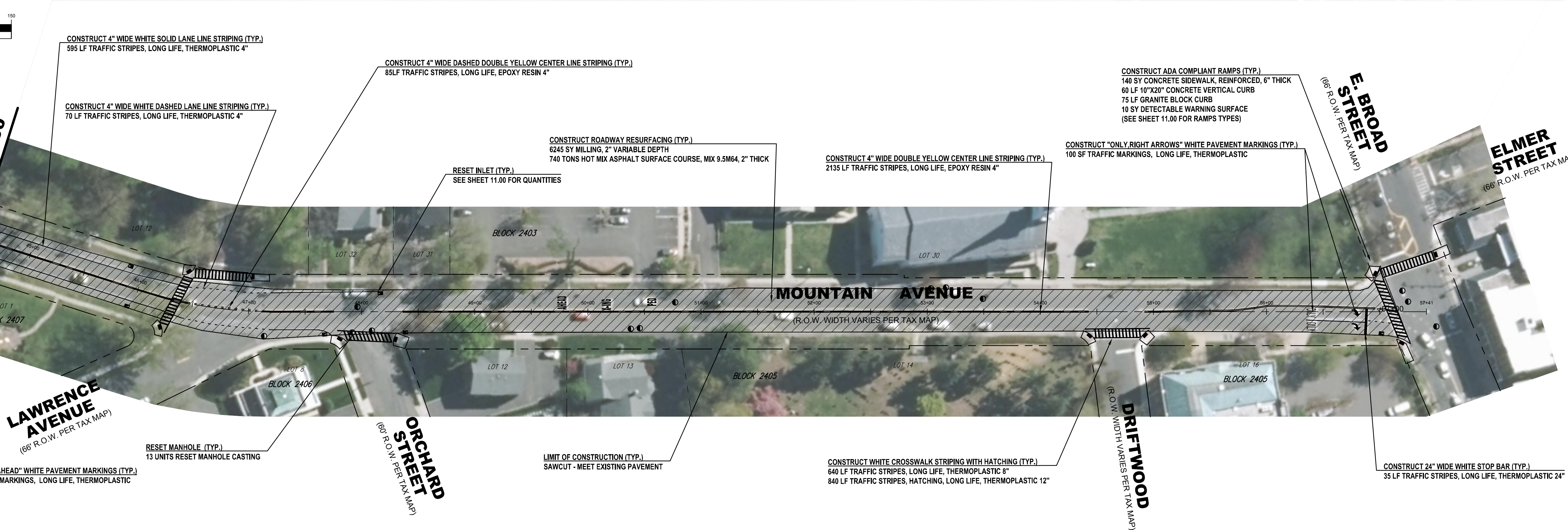

MATCH LINE STA. 57+41

CAUTION: IF THIS DOCUMENT DOES NOT CONTAIN THE RAISED IMPRESSION SEAL OF THE PROFESSIONAL, IT IS NOT AN AUTHORIZED ORIGINAL DOCUMENT AND MAY HAVE BEEN ALTERED. © COPYRIGHT 2018 BY NEGLIA ENGINEERING. ALL RIGHTS RESERVED.

CERTIFICATE OF AUTHORIZATION (N.J.S.A. 45:8-56) 24GA27927000

REVISIONS			DRAWN	DESIGNED	CHECKED
NO.	DATE	DESCRIPTION			

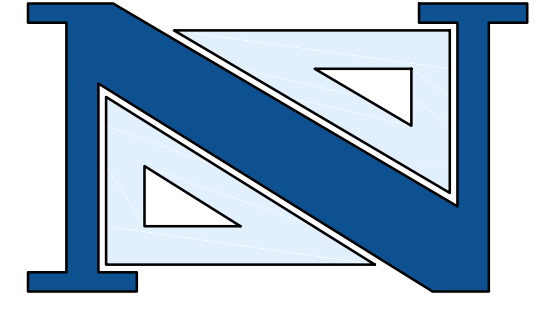

THOMAS R. SOLFARO, P.E., C.M.E.
PROFESSIONAL ENGINEER
N.J. LICENSE NO. 416935

DAVID R. ATKINSON, P.E., C.M.E.
PROFESSIONAL ENGINEER
N.J. LICENSE NO. 45556

A PROJECT OF
NEGLIA ENGINEERING ASSOCIATES
34 PARK AVENUE
LYNDHURST, NEW JERSEY
TEL: 201-939-8805 FAX: 201-939-0846 E-MAIL: NEA@NEGLIAENGINEERING.COM

MICHAEL J. NEGLIA, P.E., P.L.S., P.P.
PROFESSIONAL ENGINEER N.J. LICENSE NO. 38604
PROFESSIONAL LAND SURVEYOR N.J. LICENSE NO. 38604
PROFESSIONAL PLANNER N.J. LICENSE NO. 33L00569800

**MOUNTAIN AVENUE (STA. 30+50 - STA. 57+41)
2019 ROAD RESURFACING PROJECT
(CA-2018)**

**BOROUGH OF MOUNTAINSIDE
UNION COUNTY
NEW JERSEY**

DESIGNED BY: D.P.A. CHECKED BY: D.P.A. PROJECT NO: UNIOCTY18.010 SHEET NO: 11.02
FIELD BOOK NO: SCALE: 1" = 50' DATE: OCTOBER, 2018

m:\union_county\uniocty18.010\2019 road resurfacing\ca21\final (plot) files\11.00 mountain ave (westfield).dwg Plotfile: Monday, February 18, 2019 4:05:17 PM

STATION	OFFSET (LT/RT)	CURB RAMP TYPE	CURB RAMP LAYOUT				QUANTITIES			
			PERPENDICULAR	PARALLEL	DIAGONAL	COMBINATION	10"X20" CONC. VERTICAL CURB	GRANITE CURB	CONC. SIDEWALK, REINFORCED 6" THICK	DETECTABLE WARNING SURFACE
00+60	LT	4	X				15		1	1
13+00	LT	4	X				15		1	1
13+00	RT	3	X				15		1	1
13+80	LT	4	X				15		1	1
13+80	RT	3	X				15		1	1
18+25	LT	2	X				15		20	1
18+40	RT	2	X				15		20	1
18+75	LT	4	X				20		20	1
20+35	RT	1	X				15		15	1
20+75	RT	1	X				15		15	1
22+40	LT	5	X				15		15	1
22+70	LT	5			X		15		15	1
30+80	RT	4	X					15	15	1
31+15	RT	5	X					15	15	1
31+90	RT	5			X			15	15	1
32+55	RT	4					15		15	1
33+75	RT	5			X			15	15	1
34+25	RT	5			X			15	15	1
34+40	LT	2	X					15	20	1
34+80	LT	2	X					15	20	1
36+20	RT	2	X				15		15	1
36+35	LT	2	X				15		15	1
37+80	LT	1	X				15		15	1
38+30	LT	1	X				15		15	1
41+40	LT	4	X				15		15	1
41+40	RT	7		X			15		20	1
41+80	LT	1	X				15		15	1
47+50	RT	5			X		15		15	1
47+75	LT	3	X				15		15	1
47+90	RT	3	X				15		15	1
48+20	LT	3	X				15		15	1
50+00	RT	5			X		20		20	1
50+40	RT	7				X	20		20	1
52+50	RT	5			X		15		15	1
52+55	LT	7		X			25		25	1
52+90	RT	7				X	20		20	1
53+50	LT	3	X				15		15	1
54+05	LT	3	X				15		20	1
54+25	LT	3	X				15		20	1
57+30	LT	1	X				15		15	1
57+30	RT	7		X			15		15	1
57+55	LT	1	X				15		15	1
58+25	LT	7		X			30		25	1
60+65	LT	7		X			30		25	1
61+25	LT	7		X			30		25	1
63+00	RT	5			X		15		15	1
63+40	RT	5			X		15		15	1
66+75	RT	1	X				20		25	1
66+85	RT	1	X				20		25	1
66+95	LT	1	X				20		20	1
67+20	LT	1	X				20		20	1
67+45	RT	1	X				20		20	1
67+60	RT	1	X				20		20	1
67+80	LT	2	X				15		15	1
70+50	RT	3	X				15		15	1
71+00	RT	3	X				15		15	1
73+65	RT	7			X		20		20	1
74+20	RT	7			X		20		20	1
76+85	RT	7			X		20		20	1
77+35	RT	1			X		15		15	1
91+70	LT	1	X				20		20	1
91+75	RT	7		X			20		15	1
92+00	RT	5			X		15		15	1
92+55	RT	7		X			20		20	1
101+55	LT	1	X				15		15	1
101+55	RT	2	X				15		15	1
102+40	LT	2	X				15		15	1
102+40	RT	2	X				15		15	1
108+40	LT	4	X				20		20	1
108+40	RT	4	X				20		20	1
128+55	LT	5			X		15		15	1
129+15	LT	5			X		15		15	1
132+50	RT	2	X				15		15	1
132+80	LT	7		X			20		20	1
133+40	RT	1	X				15		15	1
133+50	RT	1	X				15		15	1
133+55	LT	1				X	15		15	1
133+80	LT	1	X				15		15	1
134+20	LT	4	X				15		15	1
138+05	LT	2	X				15		15	1
138+60	LT	4	X				15		15	1
142+10	RT	1	X				15		20	1
142+65	RT	7		X			20		15	1
148+25	RT	5			X		15		15	1
148+90	RT	5			X		15		15	1
153+75	RT	5			X		15		15	1

STATION	OFFSET (LT/RT)	EXISTING INLET TYPE	QUANTITY			
			BICYCLE SAFE GRATE	CURB PIECE	PLATE	RESET
06+60	RT	B				X
06+65	LT	B				X
06+75	RT	B				X
06+80	LT	B				X
18+90	RT	B				X
36+75	RT	B				X
36+78	RT	B				X
36+80	RT	B				X
37+25	LT	B				X
38+00	LT	B				X
41+55	RT	B				X
45+20	RT	B				X
53+60	RT	B				X
54+50	RT	B		X		X
55+25	RT	B				X
56+50	LT	B	X	X		X
56+55	RT	B				X
57+40	RT	B				X
57+50	LT	A				X
68+95	RT	B				X
71+10	RT	B				X
71+10	LT	B				X
72+40	LT	B				X
73+65	RT	B				X
74+20	RT	B				X
76+20	RT	B				X
76+70	LT	E				X
76+70	LT	E				X
77+40	RT	B				X
78+60	RT	B				X
79+25	LT	B				X
81+80	LT	B				X
82+15	RT	B				X
88+75	RT	B				X
89+30	LT	B				X
89+40	RT	B				X
95+40	RT	B				X
99+75	LT	B				X
99+80	LT	B				X
99+80	RT	B				X
99+85	RT	B				X
102+75	LT	B				X
104+50	RT	B				X
104+55	LT	B				X
109+00	LT	B				X
111+55	LT	B				X
111+60	RT	B				X
113+30	RT	E				X
113+80	LT	B				X
115+40	RT	B				X
116+55	RT	B				X
131+80	RT	B				X
132+50	LT	B				X
134+40	LT	B				X
145+95	LT	B				X
146+00	RT	B				X
146+90	LT	B				X

ITEM NO.	TO BE CONSTRUCTED	UNIT	QUANTITY	AS-BUILT QUANTITY
6	EXCAVATION, UNCLASSIFIED	CY	125	
7	MILLING, 2" VARIABLE DEPTH	SY	83,428	
8	DENSE GRADED AGGREGATE BASE COURSE, VARIABLE THICKNESS	CY	4,200	
9	HOT MIX ASPHALT PAVEMENT REPAIR (EXCAVATION, 4" DGA, 6" BASE COURSE)	SY	1,668	
10	HOT MIX ASPHALT SURFACE COURSE 9.5M64, 2" THICK	TON	10,085	
11	HOT MIX ASPHALT LEVELING COURSE 9.5M64, VARIABLE THICKNESS	TON	1,009	
12	FUEL PRICE ADJUSTMENT	ALLOW.		
13	ASPHALT PRICE ADJUSTMENT	ALLOW.		
14	REPAIR OF CONCRETE DECK, SAWCUT & REPAIR CENTER JOINTS	LF		
15	REPAIR OF CONCRETE DECK, TYPE A	SF		
16	TYPE N - ECO CURB PIECE (6"-8") WITH ADJACENT CURB REPLACEMENT	UNIT	2	
17	BICYCLE SAFE GRATE	UNIT	1	
18	ECO HEAD CURB ADAPTOR, FACEPLATE	UNIT		
19	RESET MANHOLE CASTING WITH EXISTING FRAME AND COVER	UNIT	116	
20	RESET MANHOLE CASTING WITH NEW FRAME AND COVER	UNIT		
21	RESET INLET CASTING	UNIT	57	
22	RECONSTRUCT INLETS	UNIT		
23	CONSTRUCT INLET	UNIT		
24	12" RCP	LF		
25	10"X20" CONCRETE VERTICAL CURB	LF	1,340	
26	GRANITE BLOCK CURB	LF	105	
27	CONC. SIDEWALK, 4" THICK	SY		
28	CONC. SIDEWALK, REINFORCED 6" THICK	SY	1,470	
29	DETECTABLE WARNING SURFACE (CAST-IN-PLACE)	SY	86	
30	RESET BRICK PAVER	SY		
31	RETAINING WALL	SF		
32	TRUNCATED DOME PAVER (DETECTABLE WARNING SURFACE)	SY		
33	TRAFFIC MARKING, LINES, THERMOPLASTIC 4" WIDE LINE	LF	54,907	
34	TRAFFIC MARKING, LINES, THERMOPLASTIC 6" WIDE LINE	LF		
35	TRAFFIC MARKING, LINES, THERMOPLASTIC 8" WIDE LINE	LF	5,200	
36	TRAFFIC MARKING, LINES, THERMOPLASTIC 12" WIDE LINE	LF	6,840	
37	TRAFFIC MARKING, LINES, THERMOPLASTIC 24" WIDE LINE	LF	1,050	
38	TRAFFIC MARKING, LINES, THERMOPLASTIC, RUMBLE STRIP	LF		
39	TRAFFIC MARKING, MARKINGS, LONG-LIFE, THERMOPLASTIC	SF	1,835	
40	RAISED PAVEMENT MARKER	UNIT	395	
41	SEALING OF CRACKS IN HOT MIX ASPHALT SURFACE COURSE	LF		
42	STREET NAME SIGN, TYPE DF WITH BREAKAWAY SUPPORT	SF	216	
43	ACCESSORY PANEL, TYPE DF	SF	216	
44	LOOP DETECTORS (IF AND WHERE DIRECTED)	LF		
45	IMAGE DETECTION SYSTEM	UNIT		

CAUTION: IF THIS DOCUMENT DOES NOT CONTAIN THE RAISED IMPRESSION SEAL OF THE PROFESSIONAL, IT IS NOT AN AUTHORIZED ORIGINAL DOCUMENT AND MAY HAVE BEEN ALTERED. © COPYRIGHT 2018 BY NEGLIA ENGINEERING. ALL RIGHTS RESERVED.

CERTIFICATE OF AUTHORIZATION (N.J.S.A. 45:8-56) 24GA27927000

NO.	DATE	REVISIONS DESCRIPTION	DRAWN	DESIGNED	CHECKED

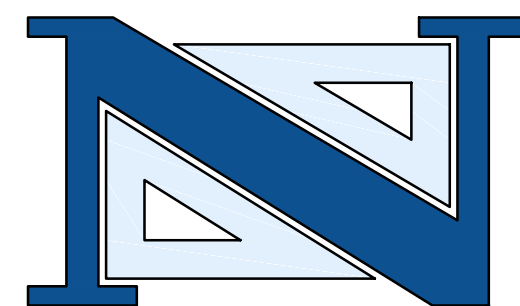

THOMAS R. SOLFARO, P.E., C.M.E.
PROFESSIONAL ENGINEER
N.J. LICENSE NO. 41635

DAVID R. ATKINSON, P.E., C.M.E.
PROFESSIONAL ENGINEER
N.J. LICENSE NO. 45556

A PROJECT OF
NEGLIA ENGINEERING ASSOCIATES
34 PARK AVENUE
TEL: 201-939-8805
LYNDHURST, NEW JERSEY
FAX: 201-939-0846
E-MAIL: NEA@NEGLIAENGINEERING.COM

MICHAEL J. NEGLIA, P.E., P.L.S., P.P.
PROFESSIONAL ENGINEER
N.J. LICENSE NO. 38604

PROFESSIONAL LAND SURVEYOR
N.J. LICENSE NO. 38604

PROFESSIONAL PLANNER
N.J. LICENSE NO. 33L00569800

SO. SPRINGFIELD AVENUE QUANTITY SHEET
2019 ROAD RESURFACING PROJECT
(CA-2018)
TOWNSHIP OF SPRINGFIELD
UNION COUNTY
NEW JERSEY

DRAWN BY: M.E.W.	CHECKED BY: D.R.A.	PROJECT NO: UNIOCTY18.010	SHEET NO: 12.00
DESIGNED BY: D.R.A.	SCALE: N.T.S.	DATE: OCTOBER, 2018	
FIELD BOOK NO:	PAGE:		

m:\union county\uniocty18.010 (2019 road resurfacing)\cas\final (geo) final\2.00 s springfield ave.dwg Plotted: Monday, February 16, 2019 8:14:18 PM

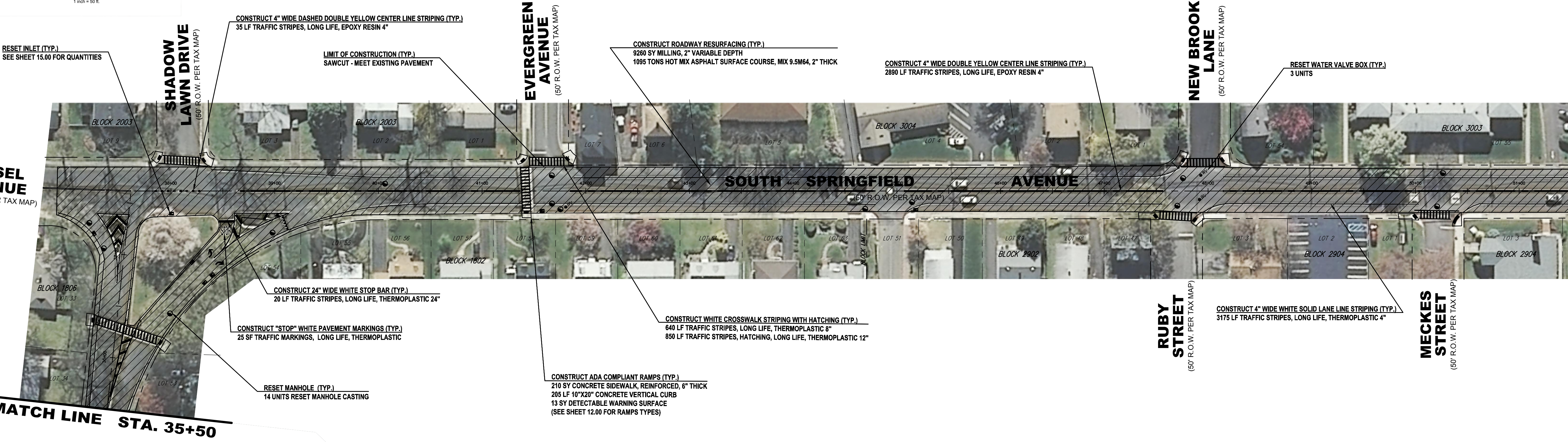
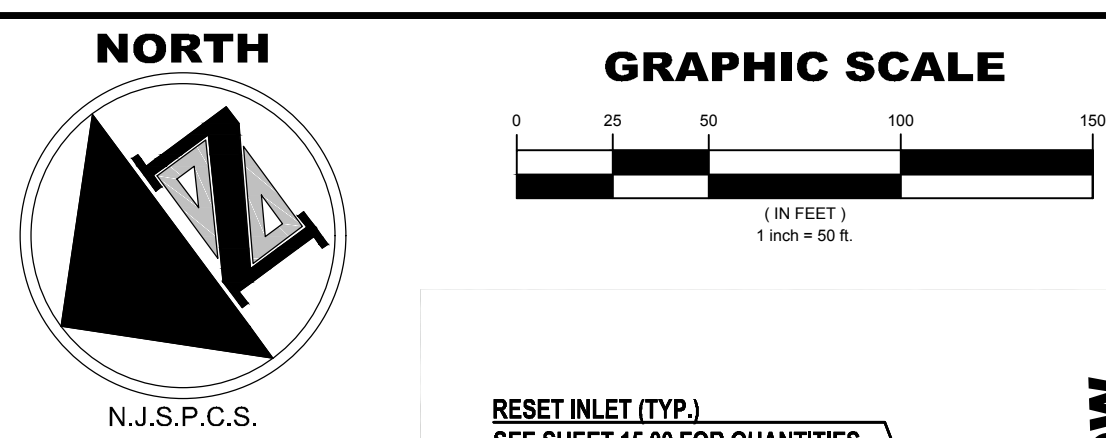
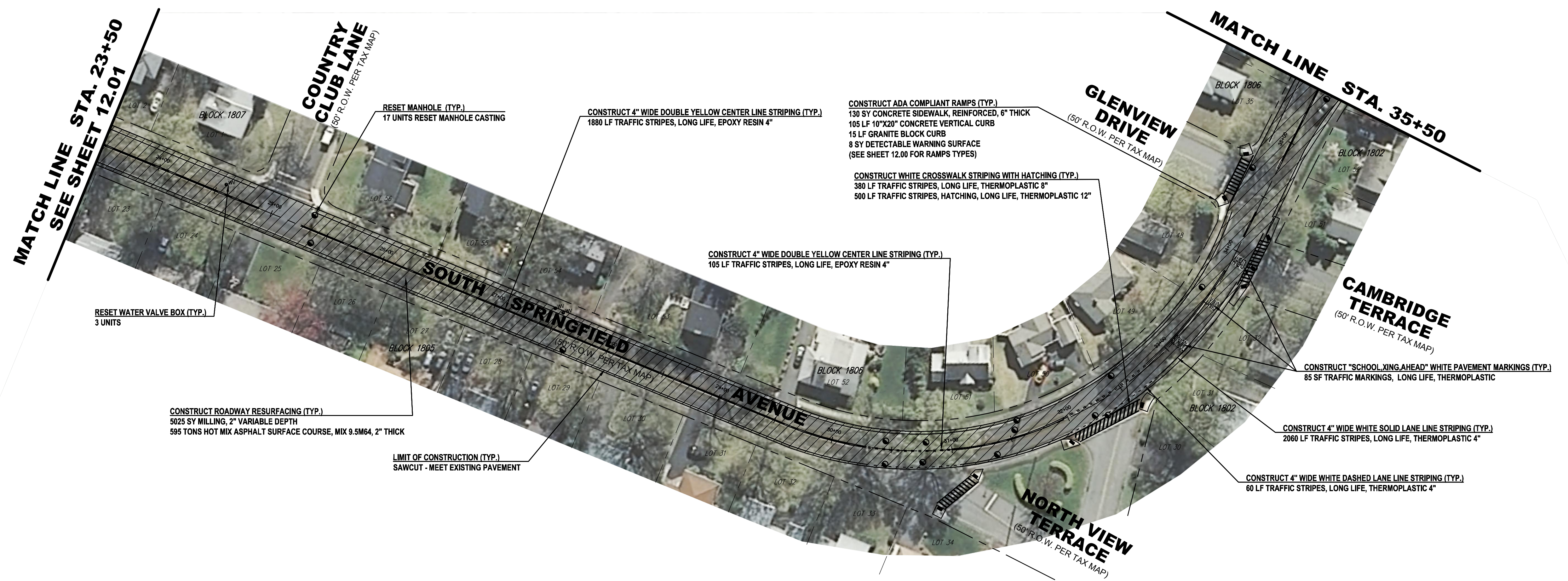
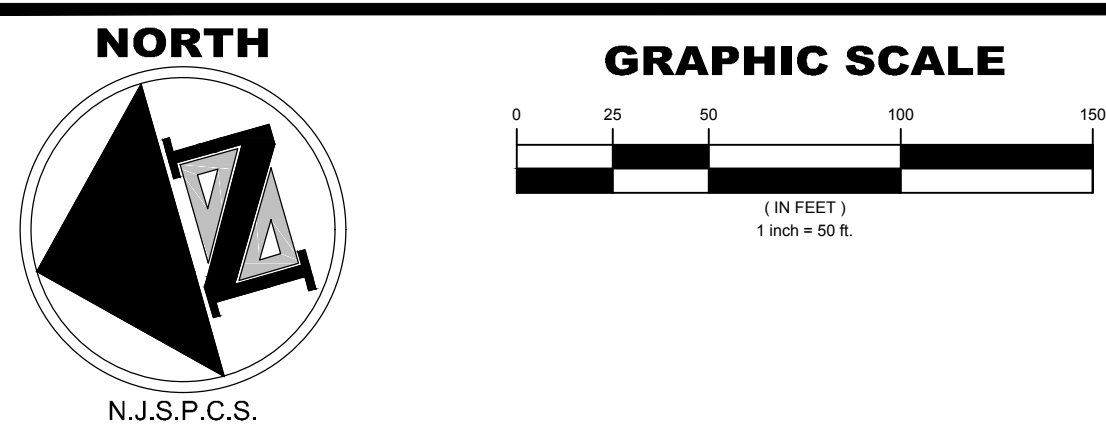

CAUTION: IF THIS DOCUMENT DOES NOT CONTAIN THE RAISED IMPRESSION SEAL OF THE PROFESSIONAL, IT IS NOT AN AUTHORIZED ORIGINAL DOCUMENT AND MAY HAVE BEEN ALTERED. © COPYRIGHT 2018 BY NEGLIA ENGINEERING. ALL RIGHTS RESERVED. CERTIFICATE OF AUTHORIZATION (N.J.S.A. 45:8-56) 24GA27927000

REVISIONS		NO.	DATE	DESCRIPTION	DRAWN	DESIGNED	CHECKED

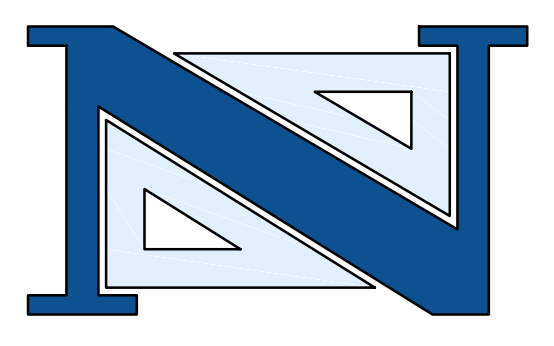

THOMAS R. SOLFARO, P.E., C.M.E.
PROFESSIONAL ENGINEER
N.J. LICENSE NO. 416935

DAVID R. ATKINSON, P.E., C.M.E.
PROFESSIONAL ENGINEER
N.J. LICENSE NO. 45595

A PROJECT OF
NEGLIA ENGINEERING ASSOCIATES
34 PARK AVENUE
LYNDHURST, NEW JERSEY
TEL: 201-939-8805 FAX: 201-939-0846 E-MAIL: NEA@NEGLIAENGINEERING.COM

MICHAEL J. NEGLIA, P.E., P.L.S., P.P.
PROFESSIONAL ENGINEER
N.J. LICENSE NO. 38604

PROFESSIONAL LAND SURVEYOR
N.J. LICENSE NO. 38604

PROFESSIONAL PLANNER
N.J. LICENSE NO. 33L00056800

SO. SPRINGFIELD AVENUE (STA. 23+50 - STA. 51+50)
2019 ROAD RESURFACING PROJECT
(CA-2018)
TOWNSHIP OF SPRINGFIELD
UNION COUNTY
NEW JERSEY

DESIGNED BY: D.R.A. SCALE: 1" = 50' DATE: OCTOBER, 2018

PROJECT NO: UNIOCTY18.010 SHEET NO: 12.02

m:\union_county\uniocty18.010\2019_road_resurfacing\final\proj\1812.00_springfield_ave.dwg Plotted: Monday, February 16, 2019 5:15:50 PM

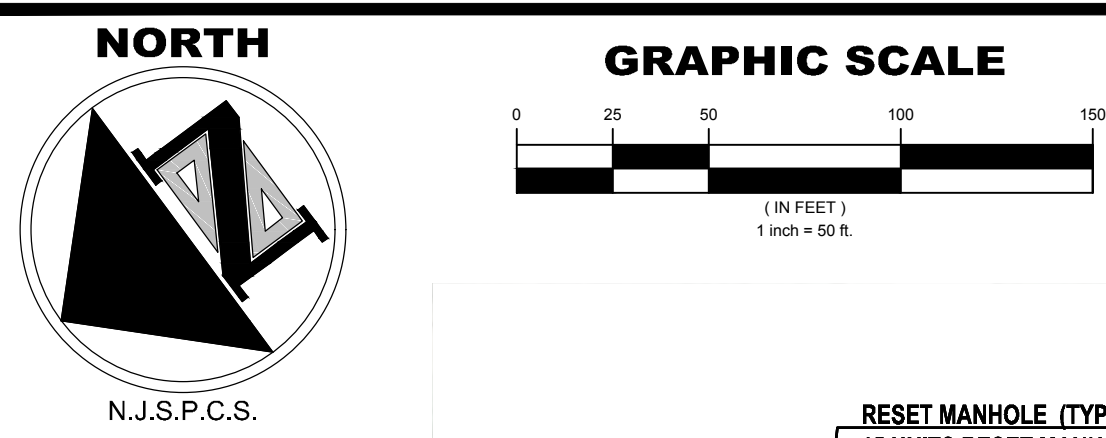

MATCH LINE STA. 51+50
SEE SHEET 12.02

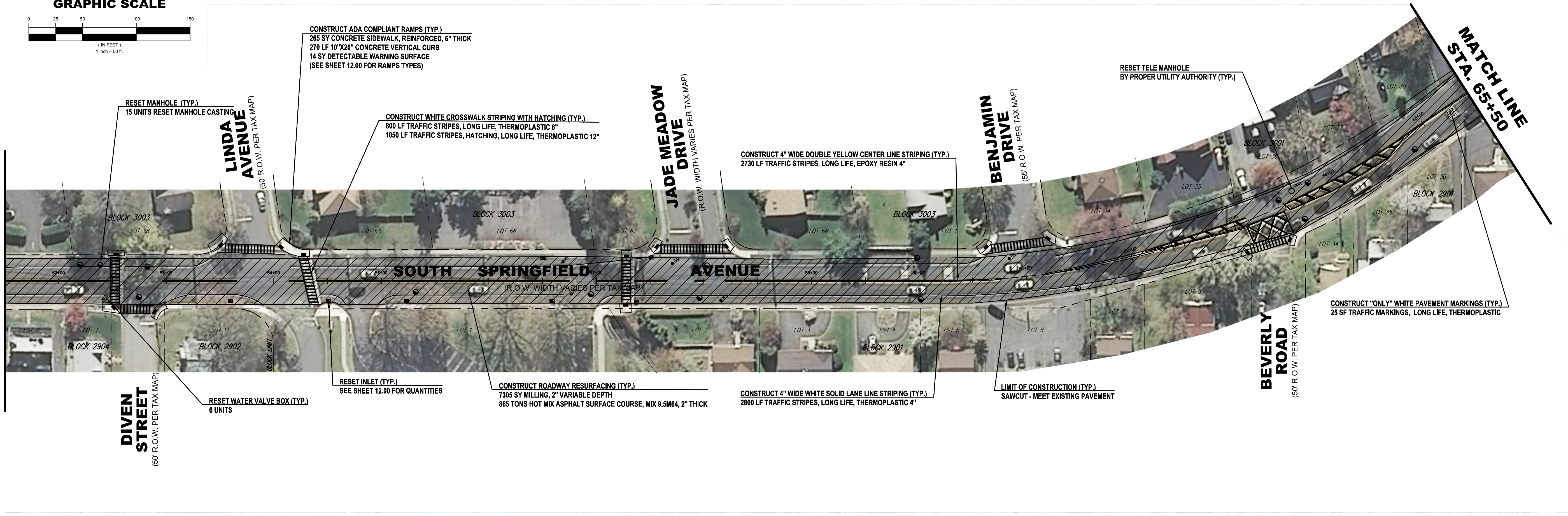

MATCH LINE
STA. 65+50

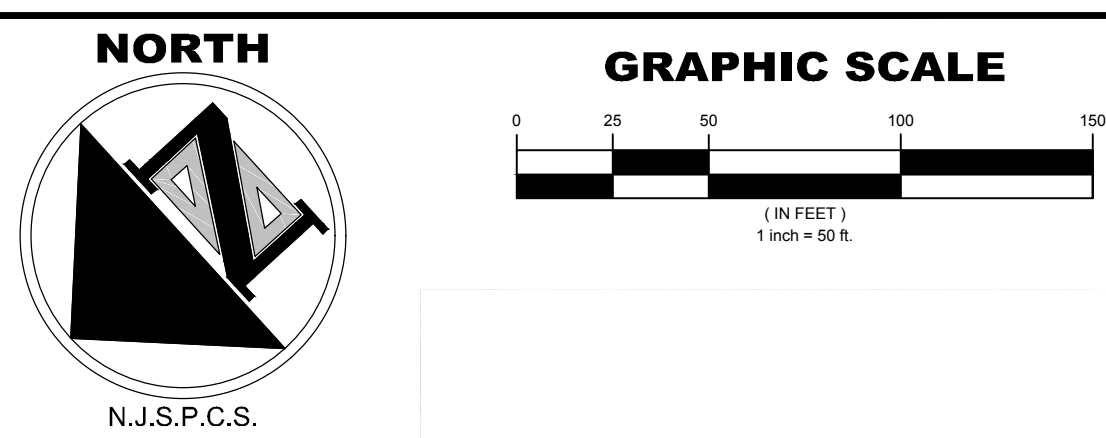

MATCH LINE STA. 65+50

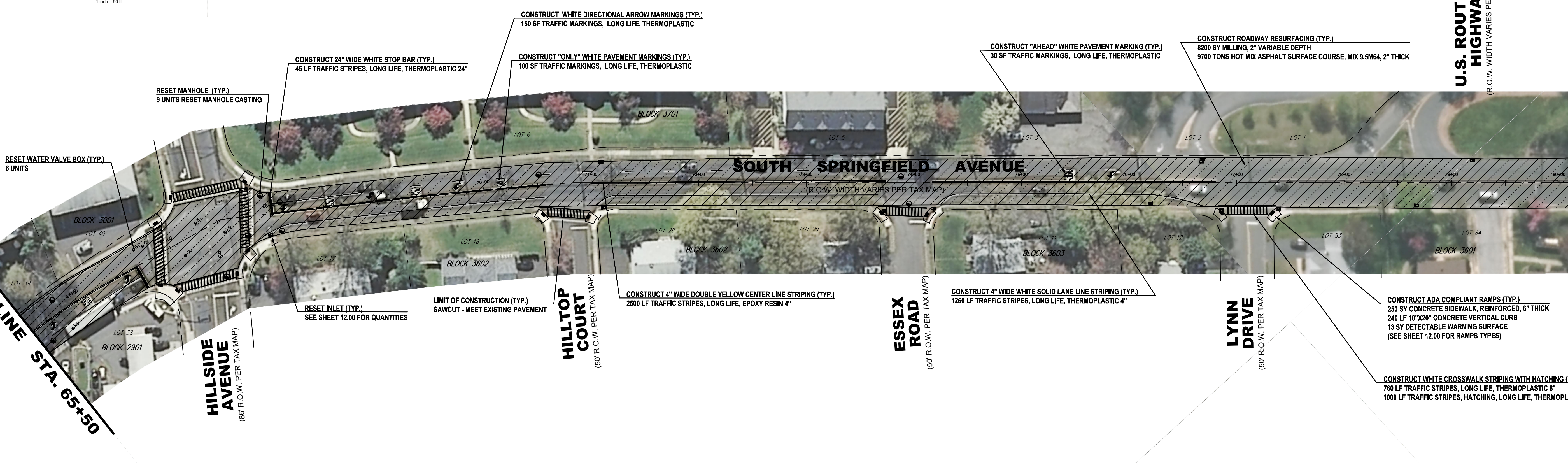

MATCH LINE STA. 80+50
SEE SHEET 12.04

CAUTION: IF THIS DOCUMENT DOES NOT CONTAIN THE RAISED IMPRESSION SEAL OF THE PROFESSIONAL, IT IS NOT AN AUTHORIZED ORIGINAL DOCUMENT AND MAY HAVE BEEN ALTERED. © COPYRIGHT 2018 BY NEGLIA ENGINEERING. ALL RIGHTS RESERVED. CERTIFICATE OF AUTHORIZATION (N.J.S.A. 45:8-56) 24GA27927000

REVISIONS			DRAWN	DESIGNED	CHECKED
NO.	DATE	DESCRIPTION			

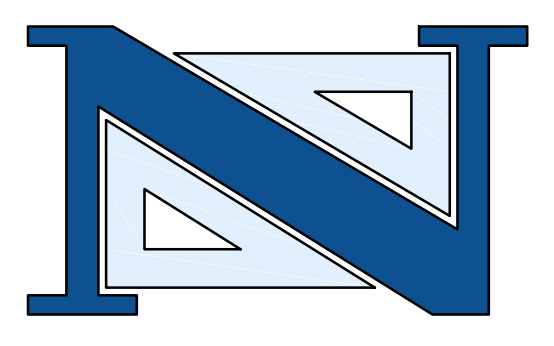

THOMAS R. SOLFARO, P.E., C.M.E.
PROFESSIONAL ENGINEER
N.J. LICENSE NO. 41635

DAVID R. ATKINSON, P.E., C.M.E.
PROFESSIONAL ENGINEER
N.J. LICENSE NO. 45556

A PROJECT OF
NEGLIA ENGINEERING ASSOCIATES
34 PARK AVENUE
TEL: 201-939-8805
LYNDHURST, NEW JERSEY
FAX: 201-939-0846
E-MAIL: NEA@NEGLIAENGINEERING.COM

MICHAEL J. NEGLIA, P.E., P.L.S., P.P.
PROFESSIONAL ENGINEER
N.J. LICENSE NO. 38604

PROFESSIONAL LAND SURVEYOR
N.J. LICENSE NO. 38604

PROFESSIONAL PLANNER
N.J. LICENSE NO. 33L00569800

**SO. SPRINGFIELD AVENUE (STA. 51+50 - STA. 80+50)
2019 ROAD RESURFACING PROJECT**
(CA-2018)
**TOWNSHIP OF SPRINGFIELD
UNION COUNTY
NEW JERSEY**

DESIGNED BY: D.R.A. CHECKED BY: D.R.A. PROJECT NO: UNIOCTY18.010 SHEET NO: 12.03
FIELD BOOK NO: SCALE: 1" = 50' DATE: OCTOBER, 2018

m:\union county\uniocty18.010 (2019 road resurfacing)ca21\final (666) final 12.04 s springfield ave.dwg Plotted: Monday, February 16, 2019 5:19:41 PM

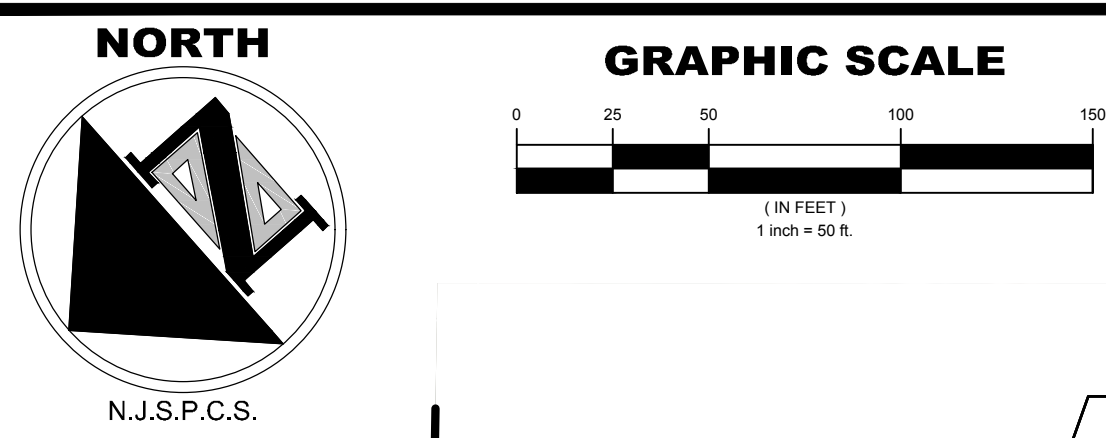

TOWNSHIP OF SPRINGFIELD
UNION COUNTY

MATCH LINE STA. 80+50
SEE SHEET 12.03

MATCH LINE STA. 95+50

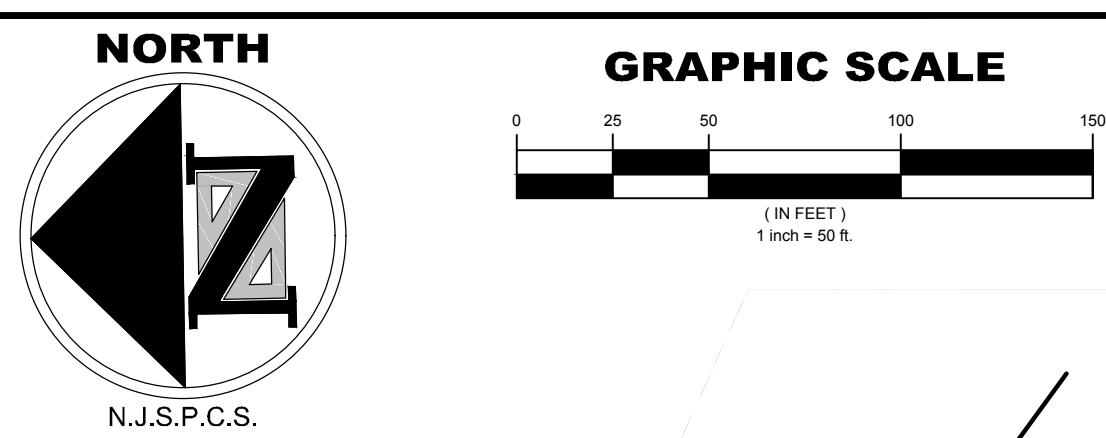
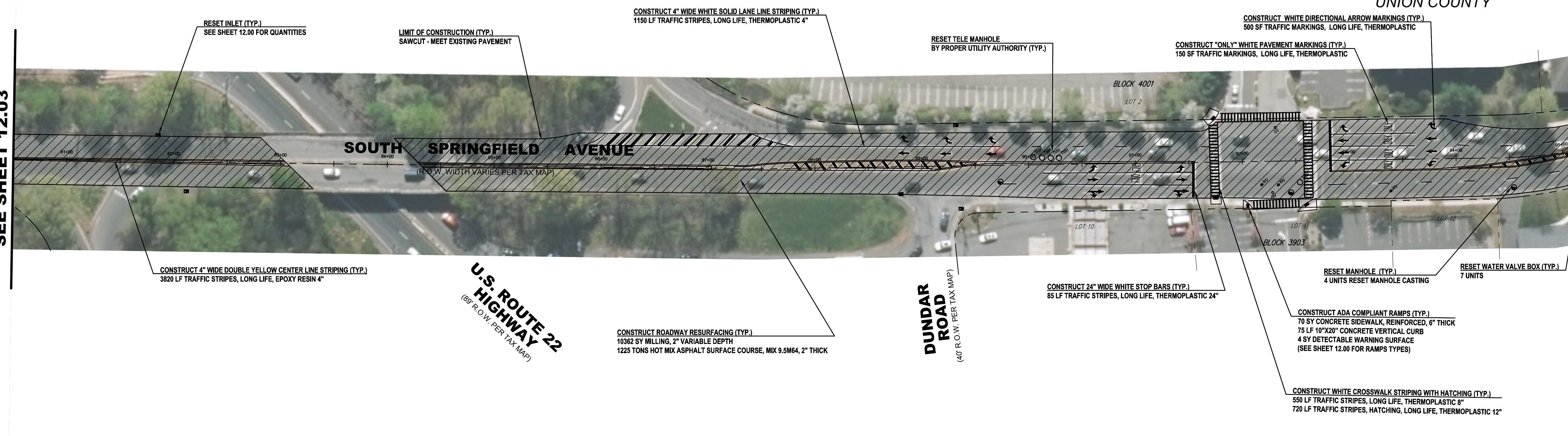

TOWN OF WESTFIELD
UNION COUNTY

MATCH LINE STA. 95+50

MATCH LINE STA. 110+50
SEE SHEET 12.05

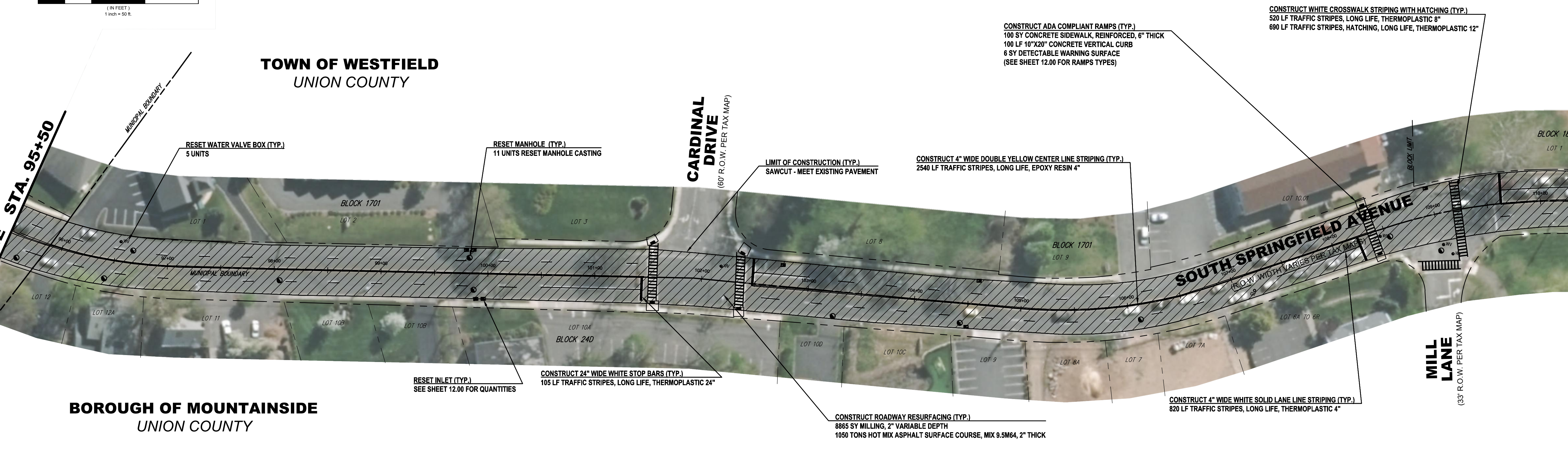

CAUTION: IF THIS DOCUMENT DOES NOT CONTAIN THE RAISED IMPRESSION SEAL OF THE PROFESSIONAL, IT IS NOT AN AUTHORIZED ORIGINAL DOCUMENT AND MAY HAVE BEEN ALTERED. © COPYRIGHT 2018 BY NEGLIA ENGINEERING. ALL RIGHTS RESERVED.

CERTIFICATE OF AUTHORIZATION (N.J.S.A. 45:8-56) 24GA27927000

REVISIONS		NO.	DATE	DESCRIPTION	DRAWN	DESIGNED	CHECKED

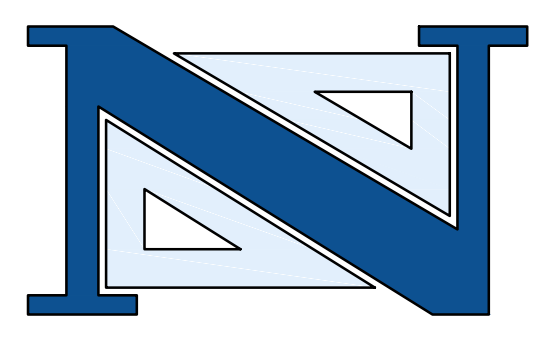

THOMAS R. SOLFARO, P.E., C.M.E.
PROFESSIONAL ENGINEER
N.J. LICENSE NO. 41635

DAVID R. ATKINSON, P.E., C.M.E.
PROFESSIONAL ENGINEER
N.J. LICENSE NO. 45595

NEGLIA ENGINEERING ASSOCIATES
A PROJECT OF
34 PARK AVENUE
TEL: 201-939-8805
LYNDHURST, NEW JERSEY
FAX: 201-939-0846
E-MAIL: NEA@NEGLIAENGINEERING.COM

MICHAEL J. NEGLIA, P.E., P.L.S., P.P.
PROFESSIONAL ENGINEER
N.J. LICENSE NO. 38604

PROFESSIONAL LAND SURVEYOR
N.J. LICENSE NO. 38604

PROFESSIONAL PLANNER
N.J. LICENSE NO. 33L00569800

SO. SPRINGFIELD AVENUE (STA. 80+50 - STA. 110+50)
2019 ROAD RESURFACING PROJECT
(CA-2018)
VARIOUS MUNICIPALITIES
UNION COUNTY
NEW JERSEY

DESIGNED BY: D.R.A. CHECKED BY: D.R.A. PROJECT NO: UNIOCTY18.010 SHEET NO: 12.04
SCALE: 1" = 50' DATE: OCTOBER, 2018

m:\union county\uniocty18.010 (2019 road resurfacing)\ca21\uniocty18.010 (2019 road resurfacing)\ca21\uniocty18.010 (2019 road resurfacing) - final (plot) sheet 12.05.spr Springfield Ave.dwg Plotted: Monday, February 16, 2019 8:17:23 PM

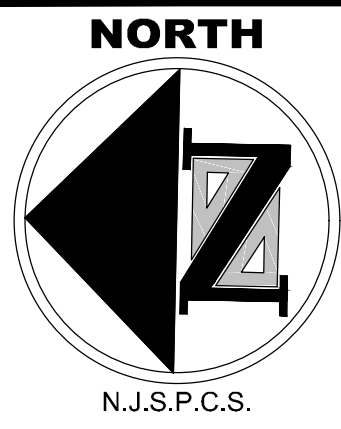

N.J.S.P.C.S.

GRAPHIC SCALE

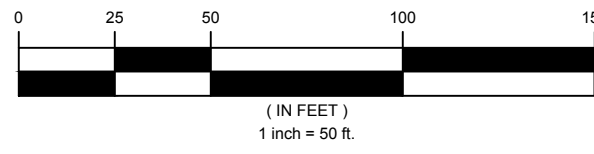

MATCH LINE STA. 110+50
SEE SHEET 12.04



TOWN OF WESTFIELD
UNION COUNTY

MATCH LINE STA. 123+50

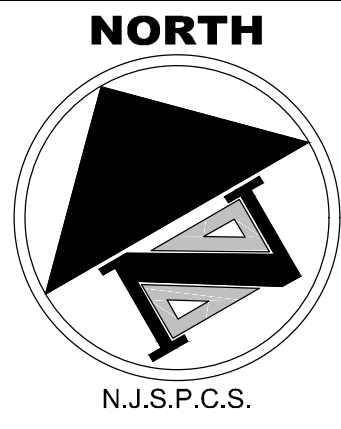

N.J.S.P.C.S.

GRAPHIC SCALE

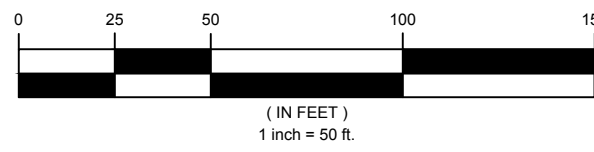

MATCH LINE STA. 123+50
SEE SHEET 12.04

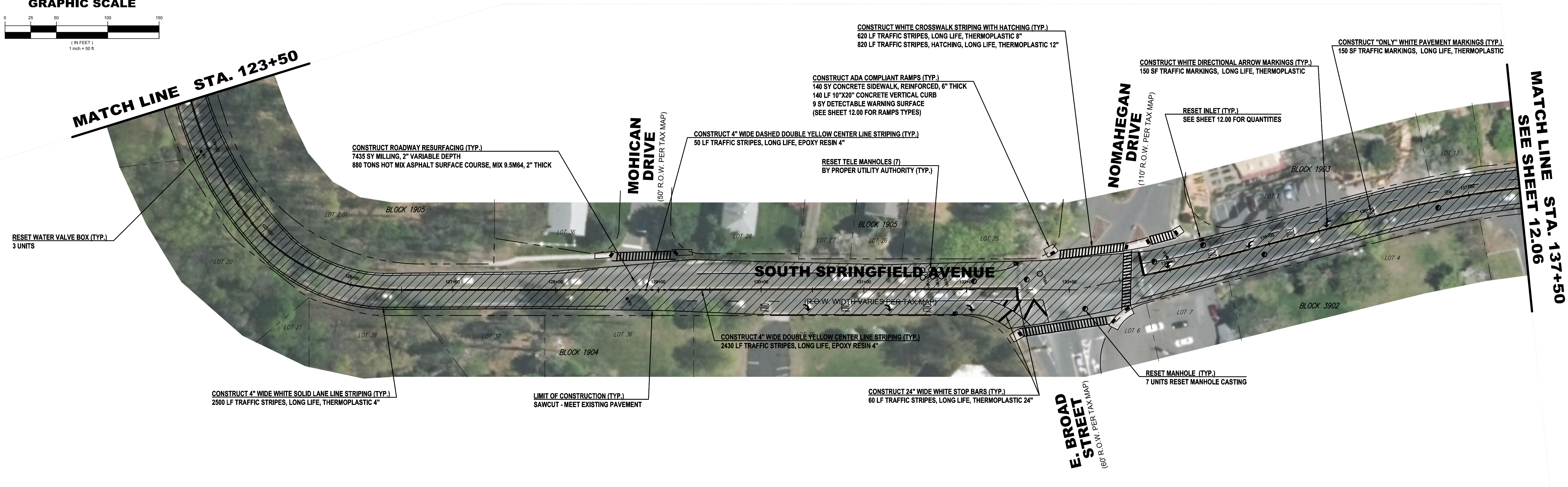

CONSTRUCT 4" WIDE WHITE SOLID LANE LINE STRIPING (TYP.)
2500 LF TRAFFIC STRIPES, LONG LIFE, THERMOPLASTIC 4"

LIMIT OF CONSTRUCTION (TYP.)
SAWCUT - MEET EXISTING PAVEMENT

CONSTRUCT 24" WIDE WHITE STOP BARS (TYP.)
60 LF TRAFFIC STRIPES, LONG LIFE, THERMOPLASTIC 24"

RESET MANHOLE (TYP.)
7 UNITS RESET MANHOLE CASTING

MATCH LINE STA. 137+50
SEE SHEET 12.06

CAUTION: IF THIS DOCUMENT DOES NOT CONTAIN THE RAISED IMPRESSION SEAL OF THE PROFESSIONAL, IT IS NOT AN AUTHORIZED ORIGINAL DOCUMENT AND MAY HAVE BEEN ALTERED. © COPYRIGHT 2018 BY NEGLIA ENGINEERING. ALL RIGHTS RESERVED.

CERTIFICATE OF AUTHORIZATION (N.J.S.A. 45:8-56) 24GA27927000

REVISIONS		NO.	DATE	DESCRIPTION	DRAWN	DESIGNED	CHECKED

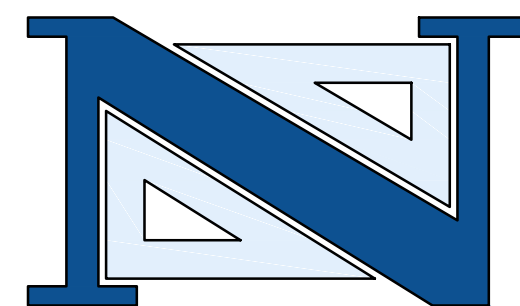

THOMAS R. SOLFARO, P.E., C.M.E.
PROFESSIONAL ENGINEER
N.J. LICENSE NO. 41635

DAVID R. ATKINSON, P.E., C.M.E.
PROFESSIONAL ENGINEER
N.J. LICENSE NO. 45556

NEGLIA ENGINEERING ASSOCIATES
34 PARK AVENUE
TEL: 201-939-8805
NEW JERSEY
LYNDHURST
FAX: 201-939-0846
E-MAIL: NEA@NEGLIAENGINEERING.COM
MICHAEL J. NEGLIA, P.E., P.L.S., P.P.
PROFESSIONAL ENGINEER
N.J. LICENSE NO. 38604
PROFESSIONAL LAND SURVEYOR
N.J. LICENSE NO. 38604
PROFESSIONAL PLANNER
N.J. LICENSE NO. 33L00569800

SO. SPRINGFIELD AVENUE (STA. 110+50 - STA. 137+50) 2019 ROAD RESURFACING PROJECT (CA-2018) TOWN OF WESTFIELD UNION COUNTY NEW JERSEY			
DRAWN BY: M.E.W.	CHECKED BY: D.R.A.	PROJECT NO: UNIOCTY18.010	SHEET NO: 12.05
DESIGNED BY: D.P.A.	SCALE: 1" = 50'	DATE: OCTOBER, 2018	
FIELD BOOK NO:	PAGE:		

m:\union county\uniocty18.010 2019 road resurfacing\ca21\uniocty18.010 2019 road resurfacing.dwg Plotter: Monday, February 16, 2019 5:16:02 PM

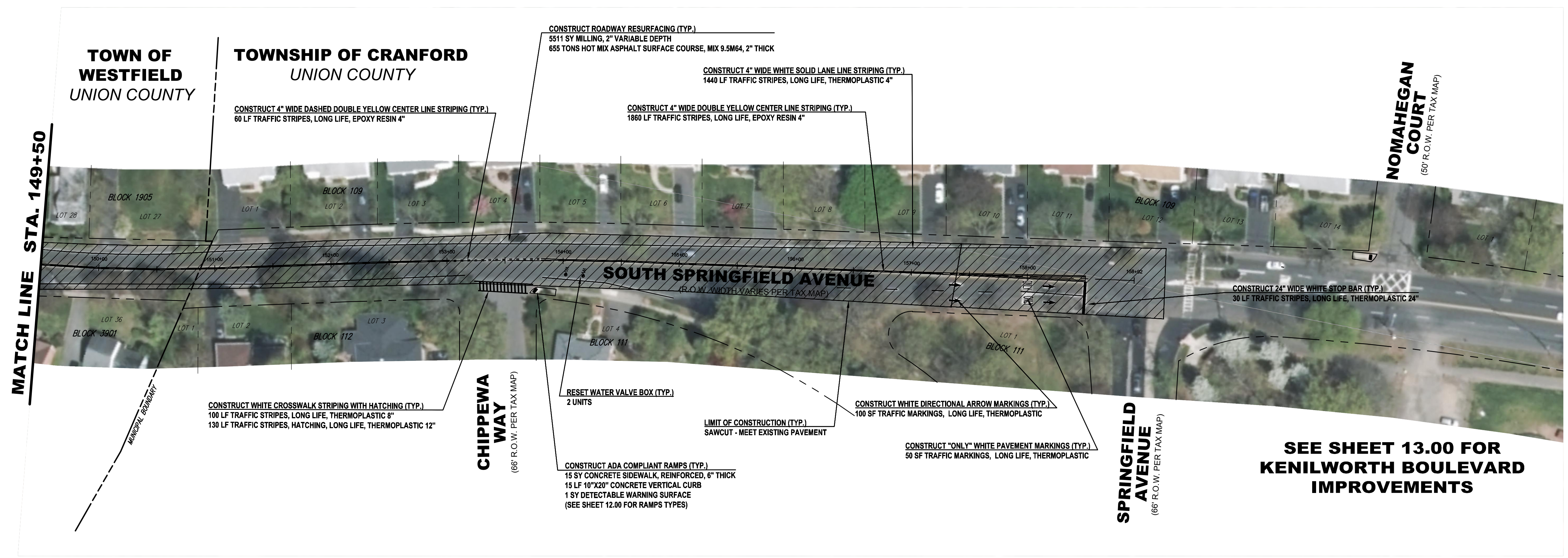
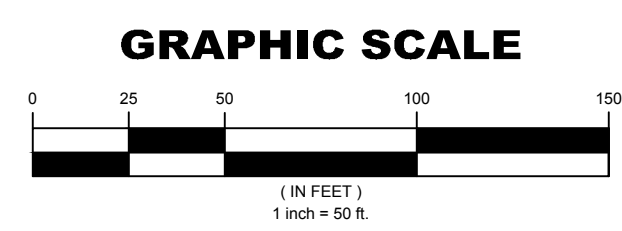
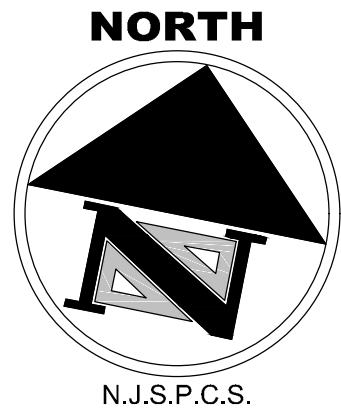
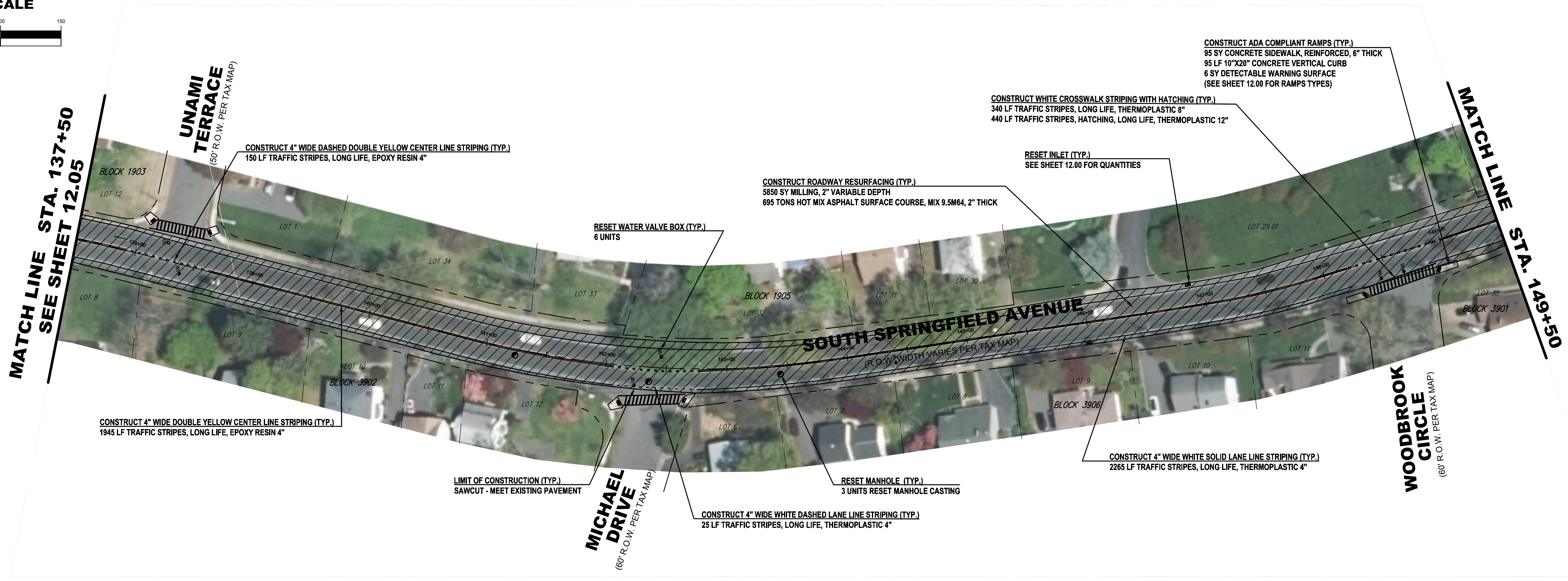
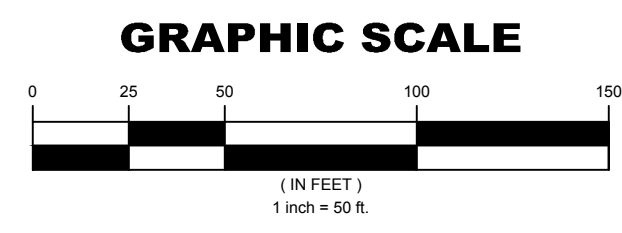
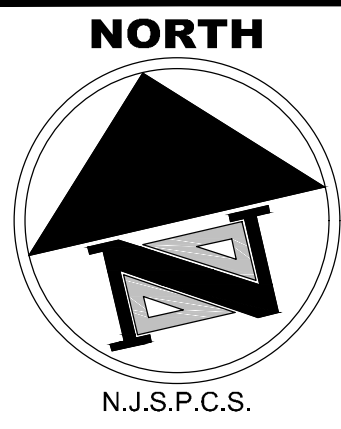

CAUTION: IF THIS DOCUMENT DOES NOT CONTAIN THE RAISED IMPRESSION SEAL OF THE PROFESSIONAL, IT IS NOT AN AUTHORIZED ORIGINAL DOCUMENT AND MAY HAVE BEEN ALTERED. © COPYRIGHT 2018 BY NEGLIA ENGINEERING. ALL RIGHTS RESERVED. CERTIFICATE OF AUTHORIZATION (N.J.S.A. 45:8-56) 24GA27927000

REVISIONS			DRAWN	DESIGNED	CHECKED
NO.	DATE	DESCRIPTION			

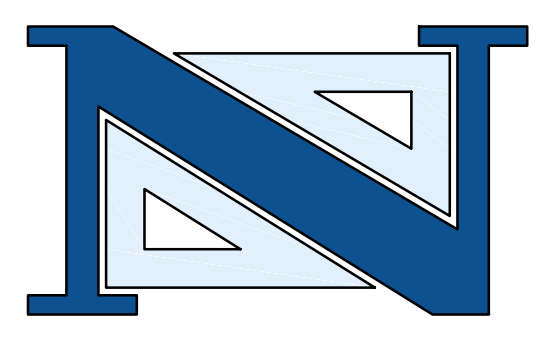

THOMAS R. SOLFARO, P.E., C.M.E.
PROFESSIONAL ENGINEER
N.J. LICENSE NO. 41635

DAVID R. ATKINSON, P.E., C.M.E.
PROFESSIONAL ENGINEER
N.J. LICENSE NO. 45556

A PROJECT OF
NEGLIA ENGINEERING ASSOCIATES
34 PARK AVENUE
LYNDHURST, NEW JERSEY
TEL: 201-939-8805 FAX: 201-939-0846 E-MAIL: NEA@NEGLIAENGINEERING.COM

MICHAEL J. NEGLIA, P.E., P.L.S., P.P.
PROFESSIONAL ENGINEER N.J. LICENSE NO. 38604
PROFESSIONAL LAND SURVEYOR N.J. LICENSE NO. 38604
PROFESSIONAL PLANNER N.J. LICENSE NO. 33L00569800

**SO. SPRINGFIELD AVENUE (STA. 137+50 - STA. 158+92)
2019 ROAD RESURFACING PROJECT
(CA-2018)
TOWN OF WESTFIELD & TOWNSHIP OF CRANFORD
UNION COUNTY NEW JERSEY**

DRAWN BY: M.E.W. CHECKED BY: D.R.A. PROJECT NO: UNIOCTY18.010 SHEET NO: 12.06
DESIGNED BY: D.P.A. SCALE: 1" = 50' DATE: OCTOBER, 2018
FIELD BOOK NO: PAGE

m:\union county\uniocty18.010\2019 road resurfacing\ca21\uniocty18.010\2019 road resurfacing.dwg Plotter: Monday, February 16, 2019 5:18:38 PM

ADA RAMPS										
STATION	OFFSET (LT/RT)	CURB RAMP TYPE	CURB RAMP LAYOUT				QUANTITIES			
			PERPENDICULAR	PARALLEL	DIAGONAL	COMBINATION	10"X20" CONC. VERTICAL CURB	GRANITE CURB	CONC. SIDEWALK, REINFORCED 6" THICK	DETECTABLE WARNING SURFACE
02+00	LT	5			X			15		1
28+90	LT	5	X					15		1
29+30	LT	5	X					15		1
31+40	LT	5	X					15		1
31+65	LT	5	X					15		1
33+80	LT	5	X					15		1
34+25	LT	5	X					15		1
37+30	RT	5	X					15		1
37+70	RT	5	X					15		1
41+40	LT	5	X					15		1
41+70	LT	5			X			15		1
43+80	LT	5			X			15		1
44+25	LT	5			X			15		1
46+30	LT	5			X			15		1
46+75	LT	5			X			15		1
48+75	LT	1				X		30		2
48+75	RT	1				X		30		2
49+30	LT	1				X		30		2
49+30	RT	1				X		30		2
51+35	LT	6			X			20		1
51+75	LT	6			X			20		1
53+90	LT	5	X					15		1
54+25	LT	5	X					15		1
56+35	LT	5	X					15		1
56+75	LT	5	X					15		1
58+80	LT	5	X					15		1
59+25	LT	6	X					15		1
60+10	RT	5	X					15		1
60+55	RT	5	X					15		1
61+40	LT	5			X			15		1
61+75	LT	5			X			15		1
63+85	LT	6	X					15		1
64+30	LT	5	X					15		1
68+80	LT	2	X					15		1
68+80	RT	5			X			20		2
69+30	LT	2	X					15		1
69+30	RT	1	X					15		1
69+30	RT	7		X				15		1
71+35	RT	4	X					15		1
71+75	RT	4	X					15		1
73+80	LT	6	X					15		1
73+80	RT	6			X			15		1
74+25	LT	5	X					15		1
74+25	RT	5	X					15		1
76+30	LT	1	X					15		1
76+30	LT	6	X					15		1
76+30	RT	1	X					15		1
76+30	RT	5	X					15		1
76+75	LT	1	X					15		1
76+75	LT	6	X					15		1
76+75	RT	7		X				15		1
76+75	RT	4	X					15		1
78+85	LT	1	X					15		1
78+85	RT	6	X					15		1
79+30	LT	1	X					15		1
79+30	LT	1	X					15		1
79+30	RT	1	X					15		1
79+30	RT	6	X					15		1
81+30	LT	1	X					15		1
81+30	LT	6	X					15		1
81+30	RT	1	X					15		2
81+80	LT	1	X					15		1
81+80	LT	6	X					15		1
81+80	RT	1	X					15		2
83+80	LT	1	X					15		1
83+80	LT	6	X					15		1
83+80	RT	1	X					15		1
83+80	RT	5			X			15		1
84+30	LT	1	X					15		1
84+30	LT	6	X					15		1
84+30	RT	1	X					15		1
84+30	RT	6	X					15		1
86+30	LT	1	X					15		1
86+30	LT	1	X					15		1
86+30	RT	1	X					15		1
86+30	RT	1	X					15		1
86+75	RT	2	X					15		1
86+90	LT	6	X					15		1
88+75	RT	5	X					15		1
89+20	RT	5	X					15		1
89+35	LT	1	X					15		1

ADA RAMPS										
STATION	OFFSET (LT/RT)	CURB RAMP TYPE	CURB RAMP LAYOUT				QUANTITIES			
			PERPENDICULAR	PARALLEL	DIAGONAL	COMBINATION	10"X20" CONC. VERTICAL CURB	GRANITE CURB	CONC. SIDEWALK, REINFORCED 6" THICK	DETECTABLE WARNING SURFACE
95+50	LT	1	X					15		1
95+50	RT	1	X					15		1
95+50	RT	1	X					15		1
96+25	LT	1	X					15		1
96+25	LT	1	X					15		1
96+25	RT	1	X					15		1
96+25	RT	1	X					15		1
101+80	LT	6	X					15		1
102+25	LT	5	X					15		1
104+15	RT	1	X					20		1
104+25	LT	2	X					15		1
104+70	LT	2	X					15		1
104+70	RT	1	X					20		1
111+05	RT	5	X					15		1
111+45	RT	5	X					15		1

INLET TYPES & LOCATIONS						
STATION	OFFSET (LT/RT)	EXISTING INLET TYPE	QUANTITY			
			BICYCLE SAFE GRATE	CURB PIECE	PLATE	RESET
01+05	RT	B				X
01+80	LT	B				X
01+80	RT	B				X
07+90	LT	B				X
07+90	RT	B				X
10+75	LT	B				X
11+55	LT	B				X
12+85	LT	B				X
12+85	RT	B				X
15+60	LT	B				X
15+65	RT	B				X
18+35	RT	B				X
18+40	LT	B				X
23+50	LT	E				X
23+50	LT	B				X
23+55	RT	B				X
26+00	LT	B				X
28+70	LT	B				X
30+25	LT	B				X
30+30	RT	B				X
37+80	LT	B				X
37+90	RT	B				X
44+60	LT	B				X
44+60	RT	B				X
48+05	LT	B				X
48+55	RT	B		X		X
48+60	RT	B				X
49+55	RT	B				X
53+20	LT	B				X
53+55	RT	B				X
57+15	LT	B				X
57+20	RT	B				X
60+60	LT	B				X
60+60	RT	B				X
64+15	RT	B				X
64+45	LT	B				X
69+40	LT	B		X		X
69+80	RT	B				X
71+75	LT	B				X
74+40	LT	B				X
74+40	RT	B				X
76+40	LT	B	X	X		X
76+80	LT	B				X
76+80	RT	B				X
77+45	RT	A				X
78+75	LT	B		X		X
79+40	RT	E				X
81+35	LT	B		X		X
81+70	LT	B		X		X
82+20	RT	B				X
83+85	LT	B				X
84+20	LT	B				X
86+45	LT	B	X	X		X
86+95	LT	B	X	X		X
87+10	LT	B				X
95+55	LT	B				X
95+55	RT	B				X
96+20	LT	B				X
99+20	LT	B				X
105+35	LT	B				X
105+35	RT	B				X
109+40	RT	B				X
110+90	RT	B				X
111+20	LT	B				X
112+25	LT	B				X
112+30	RT	B				X
113+90	RT	B				X
114+30	LT	B				X
116+75	LT	B				X

ITEM NO.	TO BE CONSTRUCTED	UNIT	QUANTITY	AS-BUILT QUANTITY
6	EXCAVATION, UNCLASSIFIED	CY	132	
7	MILLING, 2" VARIABLE DEPTH	SY	88,202	
8	DENSE GRADED AGGREGATE BASE COURSE, VARIABLE THICKNESS	CY	4,410	
9	HOT MIX ASPHALT PAVEMENT REPAIR (EXCAVATION, 4" DGA, 6" BASE COURSE)	SY	1,764	
10	HOT MIX ASPHALT SURFACE COURSE 9.5M64, 2" THICK	TON	10,355	
11	HOT MIX ASPHALT LEVELING COURSE 9.5M64, VARIABLE THICKNESS	TON	1,036	
12	FUEL PRICE ADJUSTMENT	ALLOW.		
13	ASPHALT PRICE ADJUSTMENT	ALLOW.		
14	REPAIR OF CONCRETE DECK, SAWCUT & REPAIR CENTER JOINTS	LF		
15	REPAIR OF CONCRETE DECK, TYPE A	SF		
16	TYPE N - ECO CURB PIECE (6"-8") WITH ADJACENT CURB REPLACEMENT	UNIT	8	
17	BICYCLE SAFE GRATE	UNIT	3	
18	ECO HEAD CURB ADAPTOR, FACEPLATE	UNIT		
19	RESET MANHOLE CASTING WITH EXISTING FRAME AND COVER	UNIT	70	
20	RESET MANHOLE CASTING WITH NEW FRAME AND COVER	UNIT	1	
21	RESET INLET CASTING	UNIT	69	
22	RECONSTRUCT INLETS	UNIT		
23	CONSTRUCT INLET	UNIT		
24	12" RCP	LF		
25	10"X20" CONCRETE VERTICAL CURB	LF	1,520	
26	GRANITE BLOCK CURB	LF		
27	CONC. SIDEWALK, 4" THICK	SY		
28	CONC. SIDEWALK, REINFORCED 6" THICK	SY	1,555	
29	DETECTABLE WARNING SURFACE (CAST-IN-PLACE)	SY	103	
30	RESET BRICK PAVER	SY	390	
31	RETAINING WALL	SF		
32	TRUNCATED DOME PAVER (DETECTABLE WARNING SURFACE)	SY		
33	TRAFFIC MARKING, LINES, THERMOPLASTIC 4" WIDE LINE	LF	31,660	
34	TRAFFIC MARKING, LINES, THERMOPLASTIC 6" WIDE LINE	LF	940	
35	TRAFFIC MARKING, LINES, THERMOPLASTIC 8" WIDE LINE	LF	5,165	
36	TRAFFIC MARKING, LINES, THERMOPLASTIC 12" WIDE LINE	LF	6,490	
37	TRAFFIC MARKING, LINES, THERMOPLASTIC 24" WIDE LINE	LF	1105	
38	TRAFFIC MARKING, LINES, THERMOPLASTIC, RUMBLE STRIP	LF		
39	TRAFFIC MARKING, MARKINGS, LONG-LIFE, THERMOPLASTIC	SF	2600	
40	RAISED PAVEMENT MARKER	UNIT	310	
41	SEALING OF CRACKS IN HOT MIX ASPHALT SURFACE COURSE	LF		
42	STREET NAME SIGN, TYPE DF WITH BREAKAWAY SUPPORT	SF	192	
43	ACCESSORY PANEL, TYPE DF	SF	192	
44	LOOP DETECTORS (IF AND WHERE DIRECTED)	LF		
45	IMAGE DETECTION SYSTEM	UNIT		

CAUTION: IF THIS DOCUMENT DOES NOT CONTAIN THE RAISED IMPRESSION SEAL OF THE PROFESSIONAL, IT IS NOT AN AUTHORIZED ORIGINAL DOCUMENT AND MAY HAVE BEEN ALTERED. © COPYRIGHT 2018 BY NEGLIA ENGINEERING. ALL RIGHTS RESERVED.

CERTIFICATE OF AUTHORIZATION (N.J.S.A. 45:8-56) 24GA27927000

REVISIONS			
NO.	DATE	DESCRIPTION	

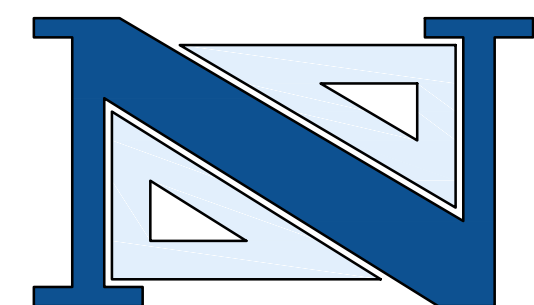

THOMAS R. SOLFARO, P.E., C.M.E.
PROFESSIONAL ENGINEER
N.J. LICENSE NO. 41635

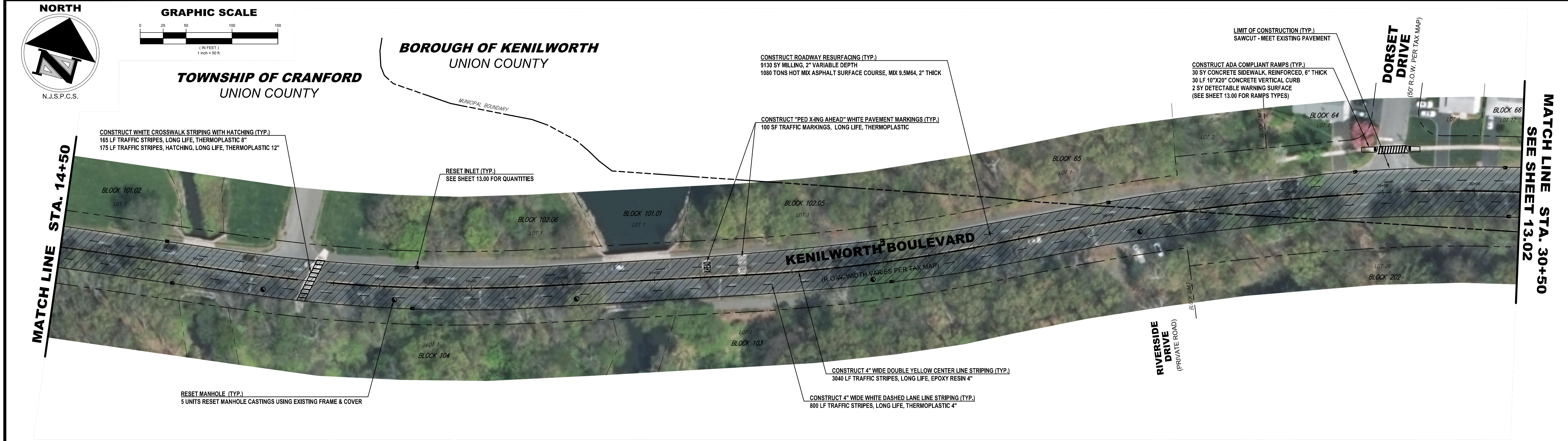
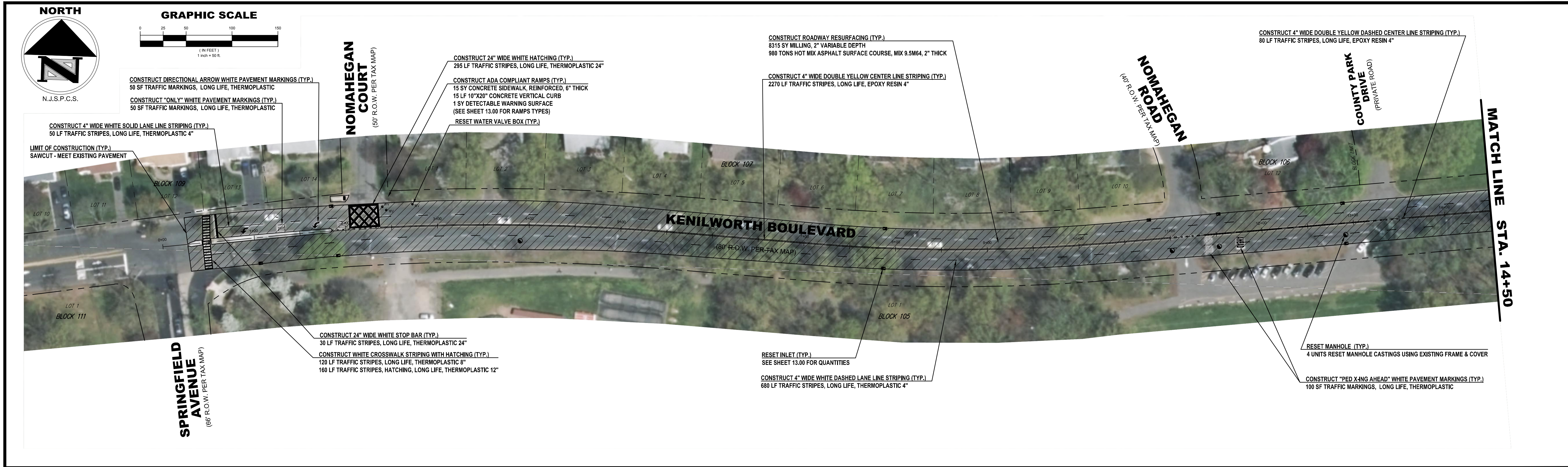

CAUTION: IF THIS DOCUMENT DOES NOT CONTAIN THE RAISED IMPRESSION SEAL OF THE PROFESSIONAL, IT IS NOT AN AUTHORIZED ORIGINAL DOCUMENT AND MAY HAVE BEEN ALTERED. © COPYRIGHT 2018 BY NEGLIA ENGINEERING. ALL RIGHTS RESERVED.

CERTIFICATE OF AUTHORIZATION (N.J.S.A. 45:8-56) 24GA27927000

REVISIONS			DRAWN	DESIGNED	CHECKED
NO.	DATE	DESCRIPTION			

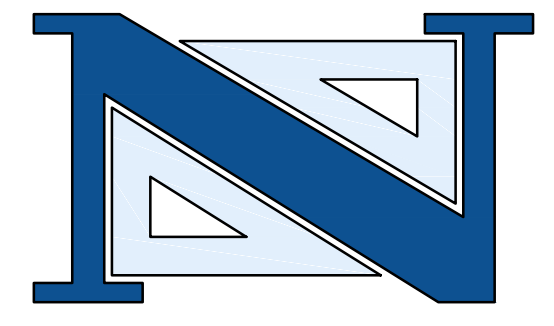

THOMAS R. SOLFARO, P.E., C.M.E.
PROFESSIONAL ENGINEER
N.J. LICENSE NO. 41835

[Signature]

DAVID R. ATKINSON, P.E., C.M.E.
PROFESSIONAL ENGINEER
N.J. LICENSE NO. 45506

[Signature]

A PROJECT OF
NEGLIA ENGINEERING ASSOCIATES
34 PARK AVENUE
LYNDHURST, NEW JERSEY
TEL: 201-939-8805 FAX: 201-939-0846 E-MAIL: NEA@NEGLIAENGINEERING.COM

MICHAEL J. NEGLIA, P.E., P.L.S., P.P.
PROFESSIONAL ENGINEER N.J. LICENSE NO. 38604
PROFESSIONAL LAND SURVEYOR N.J. LICENSE NO. 38604
PROFESSIONAL PLANNER N.J. LICENSE NO. 33LJ00569800

**KENILWORTH BOULEVARD (STA. 0+00 - STA. 30+50)
2019 ROAD RESURFACING PROJECT
(CA-2018)**

**TOWNSHIP OF CRANFORD & BOROUGH OF KENILWORTH
UNION COUNTY
NEW JERSEY**

DESIGNED BY: D.R.A.	CHECKED BY: D.R.A.	PROJECT NO: UNIOCTY18.010	SHEET NO: 13.01
SCALE: 1"=50'	PAGE:	DATE: OCTOBER 2018	

m:\union county\uniocty18.010 2019 road resurfacing\final (plot files)\13.00 kenilworth.bvd.dwg Plotter: Tuesday, February 19, 2019 12:21:00 PM

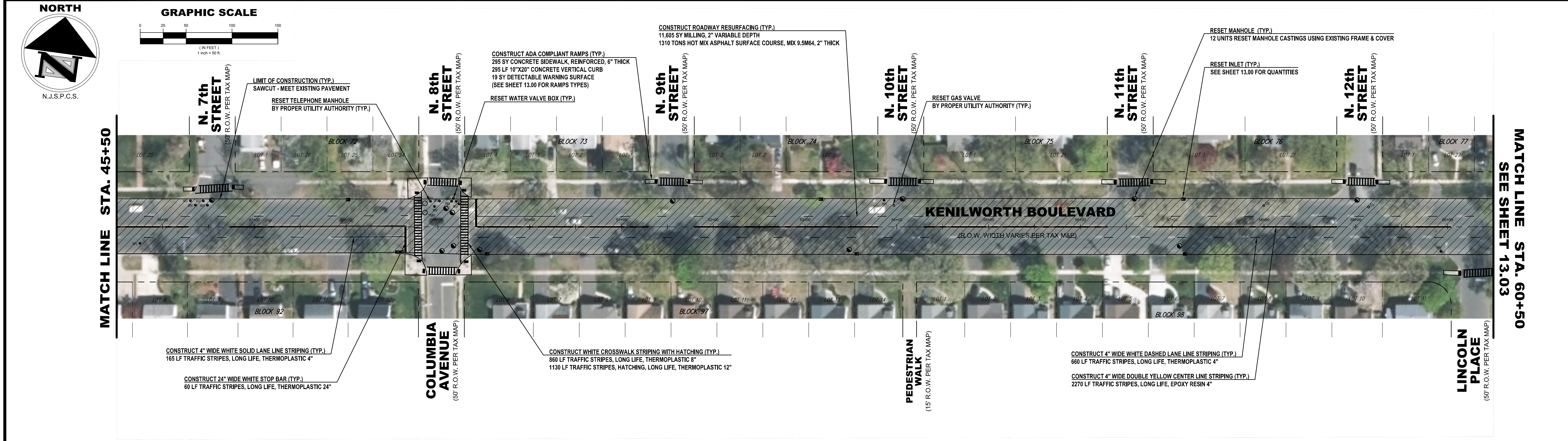
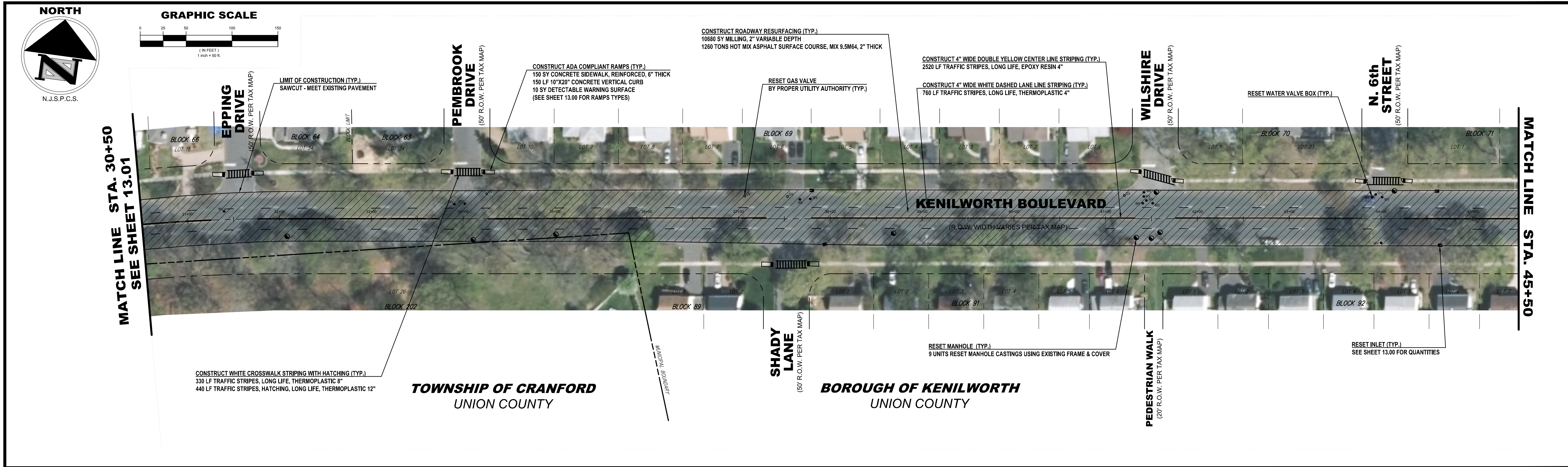

CAUTION: IF THIS DOCUMENT DOES NOT CONTAIN THE RAISED IMPRESSION SEAL OF THE PROFESSIONAL, IT IS NOT AN AUTHORIZED ORIGINAL DOCUMENT AND MAY HAVE BEEN ALTERED. © COPYRIGHT 2018 BY NEGLIA ENGINEERING. ALL RIGHTS RESERVED.

CERTIFICATE OF AUTHORIZATION (N.J.S.A. 45:8-56) 24GA27927000

REVISIONS			
NO.	DATE	DESCRIPTION	

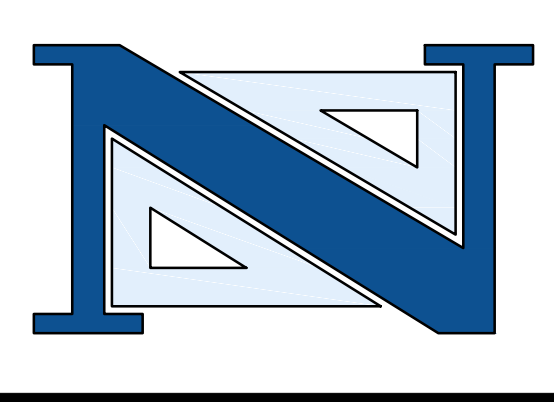

THOMAS R. SOLFARO, P.E., C.M.E.
PROFESSIONAL ENGINEER
N.J. LICENSE NO. 41635

DAVID R. ATKINSON, P.E., C.M.E.
PROFESSIONAL ENGINEER
N.J. LICENSE NO. 45506

NEGLIA ENGINEERING ASSOCIATES
A PROJECT OF
34 PARK AVENUE
LYNDHURST, NJ 07036
TEL: 201-939-8805 FAX: 201-939-0846 E-MAIL: NEA@NEGLIAENGINEERING.COM

MICHAEL J. NEGLIA, P.E., P.L.S., P.P.
PROFESSIONAL ENGINEER
N.J. LICENSE NO. 38604

PROFESSIONAL LAND SURVEYOR
N.J. LICENSE NO. 38604

PROFESSIONAL PLANNER
N.J. LICENSE NO. 33LJ00569800

KENILWORTH BOULEVARD (STA. 30+50 - STA. 60+50)
2019 ROAD RESURFACING PROJECT
(CA-2018)
BOROUGH OF KENILWORTH
UNION COUNTY
NEW JERSEY

DESIGNED BY: D.R.A. SCALE: 1" = 50' PAGE: 13.02

PROJECT NO: UNIOCTY18.010 SHEET NO: 13.02

DATE: OCTOBER 2018

m:\union county\uniocty18.010 (2019 road resurfacing)\final (plot files)\13.00 kenilworth Blvd.dwg - Plotted: Tuesday, February 19, 2019 12:21:46 PM

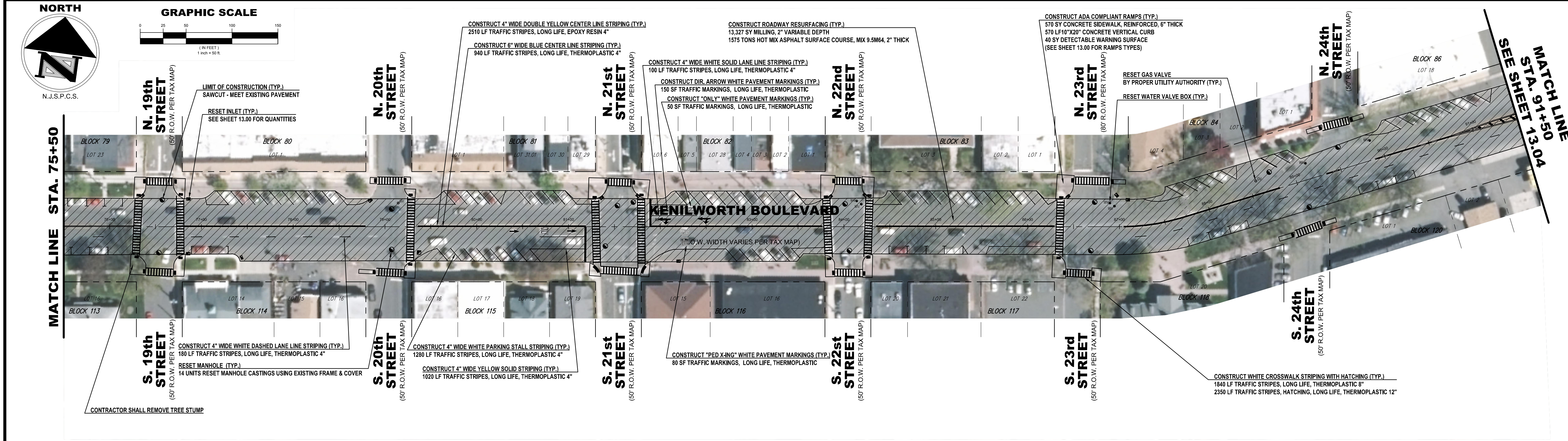
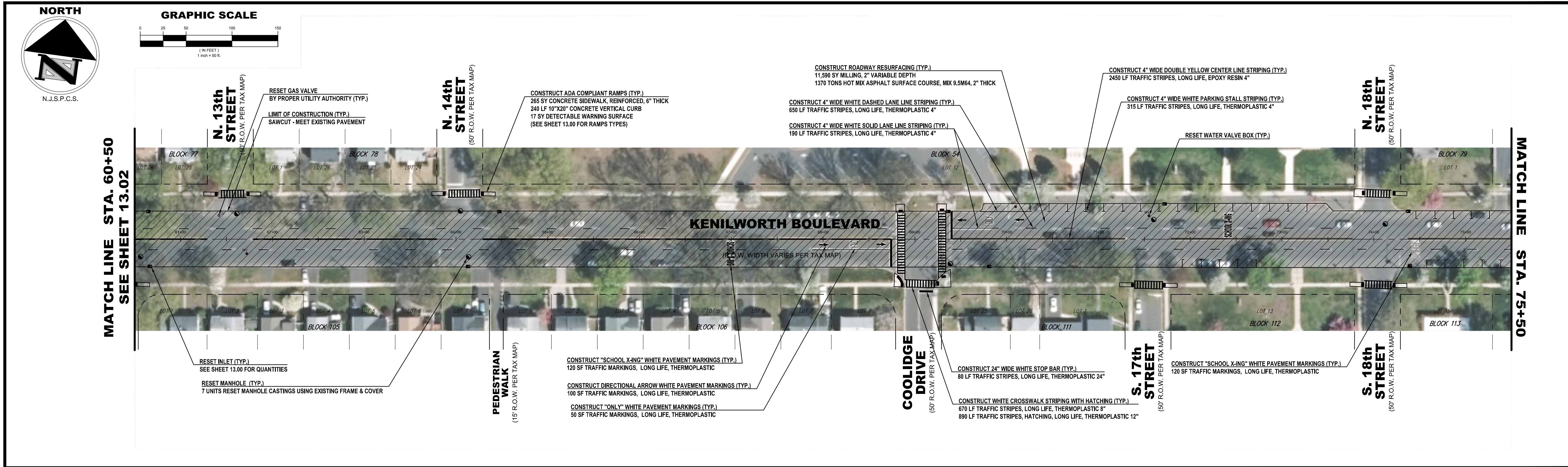

CAUTION: IF THIS DOCUMENT DOES NOT CONTAIN THE RAISED IMPRESSION SEAL OF THE PROFESSIONAL, IT IS NOT AN AUTHORIZED ORIGINAL DOCUMENT AND MAY HAVE BEEN ALTERED. © COPYRIGHT 2018 BY NEGLIA ENGINEERING. ALL RIGHTS RESERVED.

CERTIFICATE OF AUTHORIZATION (N.J.S.A. 45:8-56) 24GA27927000

REVISIONS			
NO.	DATE	DESCRIPTION	

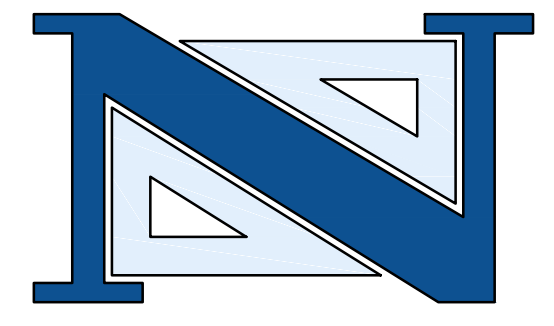

THOMAS R. SOLFARO, P.E., C.M.E.
PROFESSIONAL ENGINEER
N.J. LICENSE NO. 41635

DAVID R. ATKINSON, P.E., C.M.E.
PROFESSIONAL ENGINEER
N.J. LICENSE NO. 45506

NEGLIA ENGINEERING ASSOCIATES
A PROJECT OF
34 PARK AVENUE
LYNDHURST, NJ 07036
TEL: 201-939-8805 FAX: 201-939-0846 E-MAIL: NEA@NEGLIAENGINEERING.COM
MICHAEL J. NEGLIA, P.E., P.L.S., P.P.
PROFESSIONAL ENGINEER N.J. LICENSE NO. 38604
PROFESSIONAL LAND SURVEYOR N.J. LICENSE NO. 38604
PROFESSIONAL PLANNER N.J. LICENSE NO. 33LJ00569800

KENILWORTH BOULEVARD (STA. 60+50 - STA. 91+50)
2019 ROAD RESURFACING PROJECT
(CA-2018)
BOROUGH OF KENILWORTH
UNION COUNTY
NEW JERSEY

DRAWN BY: M.E.W. CHECKED BY: D.R.A. PROJECT NO: UNIOCTY18.010 SHEET NO: 13.03
DESIGNED BY: D.R.A. SCALE: 1"=50' PAGE: DATE: OCTOBER 2018

m:\union county\uniocty18.010 (2019 road resurfacing)\final (plot files)\13.00 kenilworth Blvd.dwg Plotter: Tuesday, February 19, 2019 12:22:45 PM

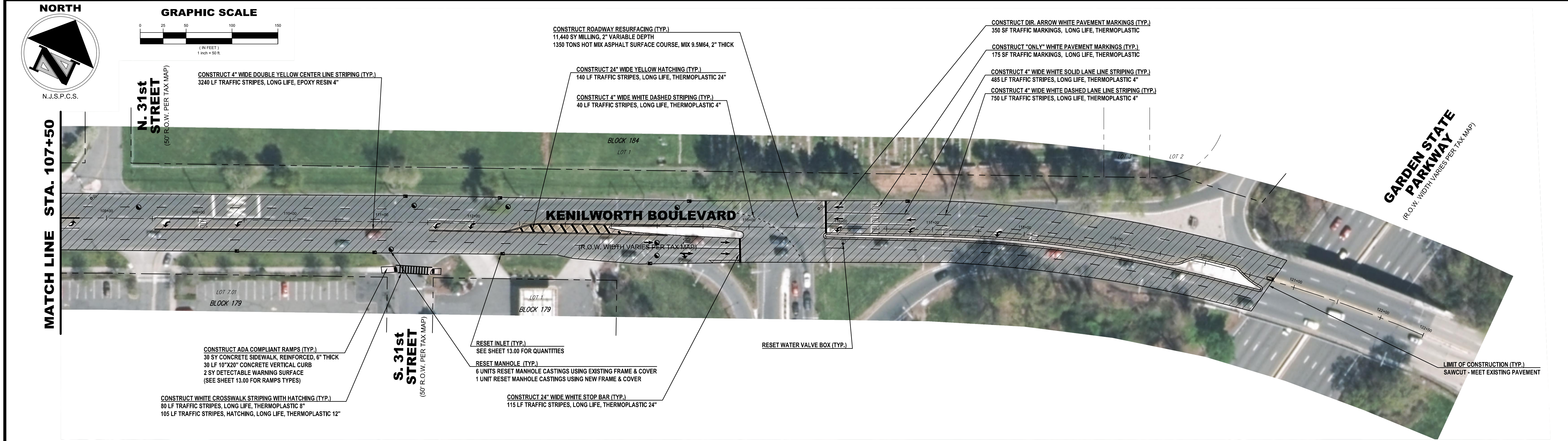
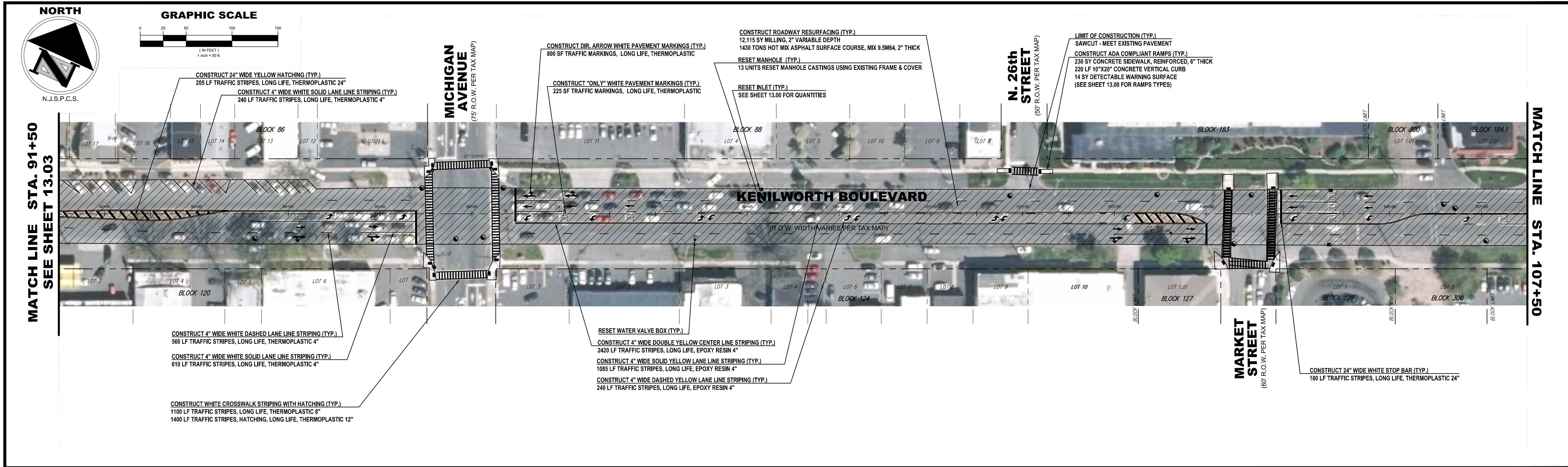

CAUTION: IF THIS DOCUMENT DOES NOT CONTAIN THE RAISED IMPRESSION SEAL OF THE PROFESSIONAL, IT IS NOT AN AUTHORIZED ORIGINAL DOCUMENT AND MAY HAVE BEEN ALTERED. © COPYRIGHT 2018 BY NEGLIA ENGINEERING. ALL RIGHTS RESERVED.

CERTIFICATE OF AUTHORIZATION (N.J.S.A. 45:8-56) 24GA27927000

REVISIONS			
NO.	DATE	DESCRIPTION	

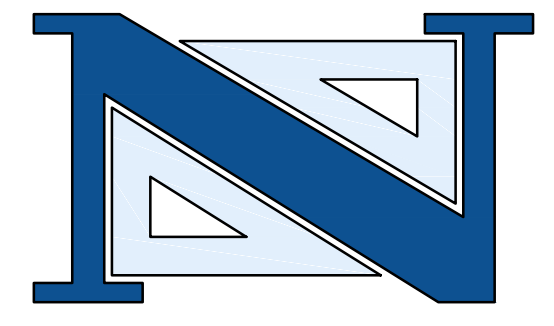

THOMAS R. SOLFARO, P.E., C.M.E.
PROFESSIONAL ENGINEER
N.J. LICENSE NO. 41635

[Signature]

DAVID R. ATKINSON, P.E., C.M.E.
PROFESSIONAL ENGINEER
N.J. LICENSE NO. 45506

[Signature]

A PROJECT OF
NEGLIA ENGINEERING ASSOCIATES
 34 PARK AVENUE NEW JERSEY
 LYNDHURST
 TEL: 201-939-8805 FAX: 201-939-0846 E-MAIL: NEA@NEGLIAENGINEERING.COM

MICHAEL J. NEGLIA, P.E., P.L.S., P.P.

PROFESSIONAL ENGINEER N.J. LICENSE NO. 38604 PROFESSIONAL LAND SURVEYOR N.J. LICENSE NO. 38604 PROFESSIONAL PLANNER N.J. LICENSE NO. 33LJ0569900

KENILWORTH BOULEVARD (STA. 91+50 - STA. 122+50)
2019 ROAD RESURFACING PROJECT
 (CA-2018)
BOROUGH OF KENILWORTH
UNION COUNTY NEW JERSEY

DRAWN BY: M.E.W. CHECKED BY: D.R.A. PROJECT NO: UNIOCTY18.010 SHEET NO: 13.04
 DESIGNED BY: D.R.A. SCALE: 1"=50' DATE: OCTOBER 2018
 FIELD BOOK NO: PAGE:

m:\union county\uniocty18.010 (2019 road resurfacing)\final (dca) files\13.00 kenilworth Blvd.dwg Plotted: Tuesday, February 19, 2019 12:23:48 PM

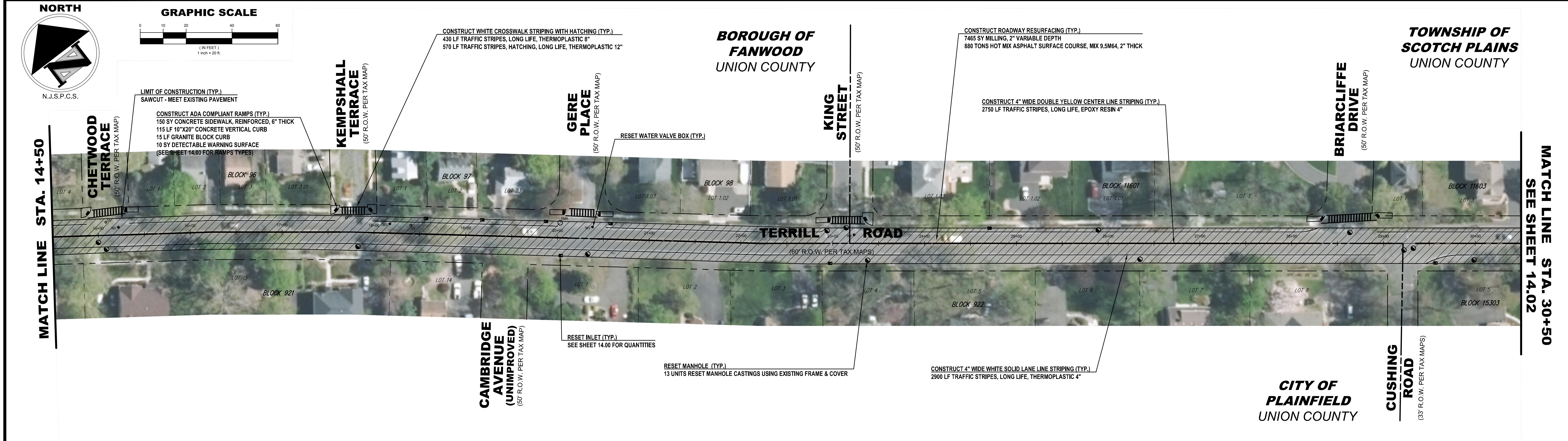
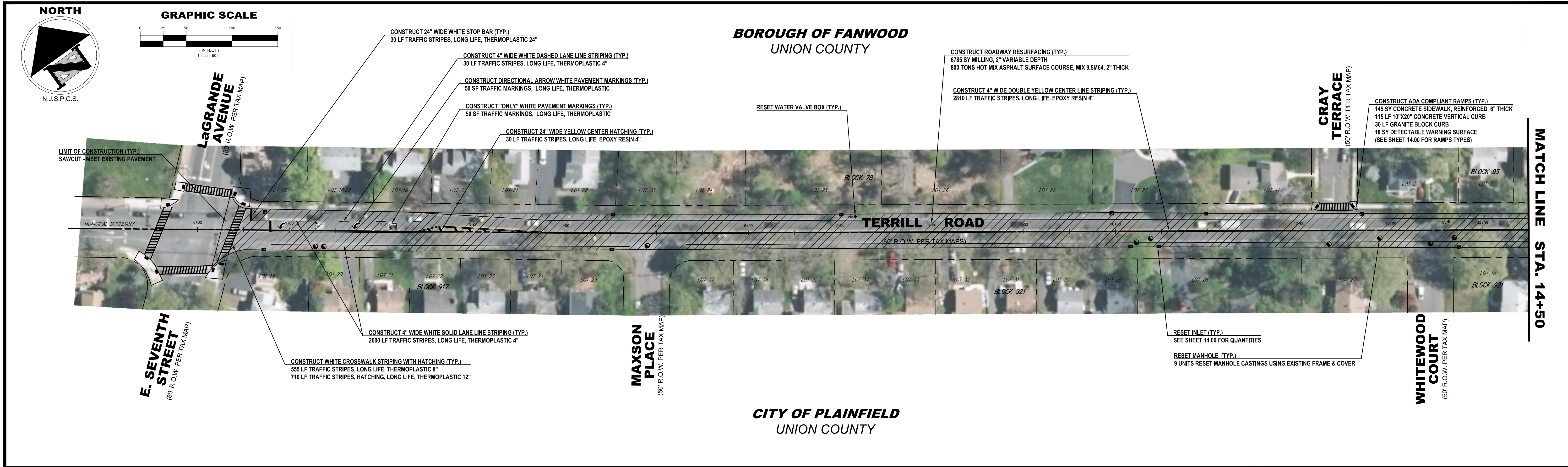

CAUTION: IF THIS DOCUMENT DOES NOT CONTAIN THE RAISED IMPRESSION SEAL OF THE PROFESSIONAL, IT IS NOT AN AUTHORIZED ORIGINAL DOCUMENT AND MAY HAVE BEEN ALTERED. © COPYRIGHT 2018 BY NEGLIA ENGINEERING. ALL RIGHTS RESERVED.

CERTIFICATE OF AUTHORIZATION (N.J.S.A. 45:8-56) 24GA27927000

REVISIONS			
NO.	DATE	DESCRIPTION	

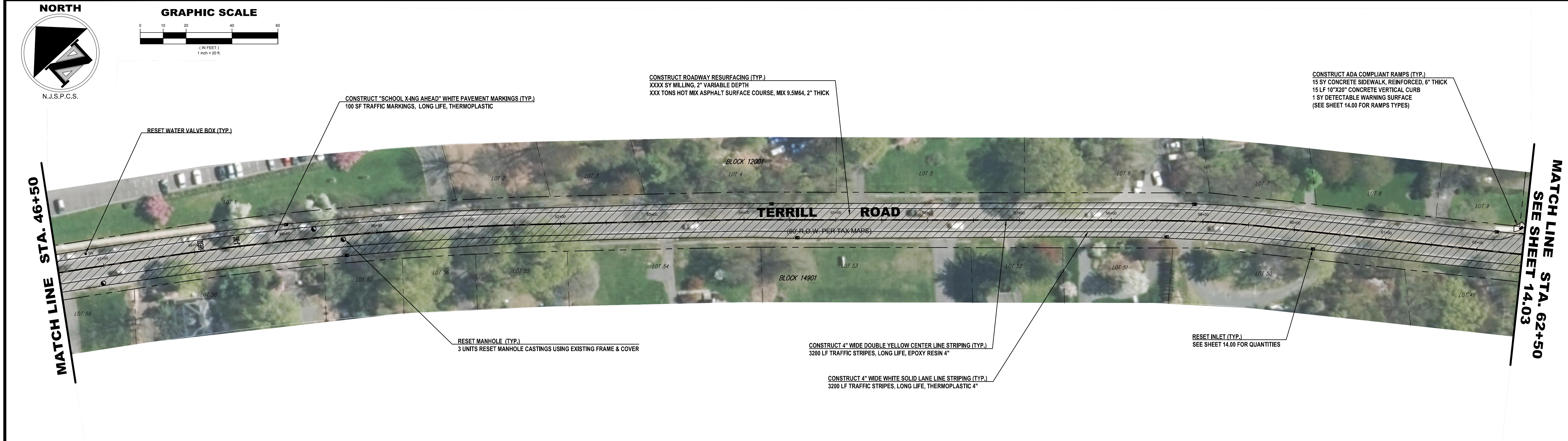
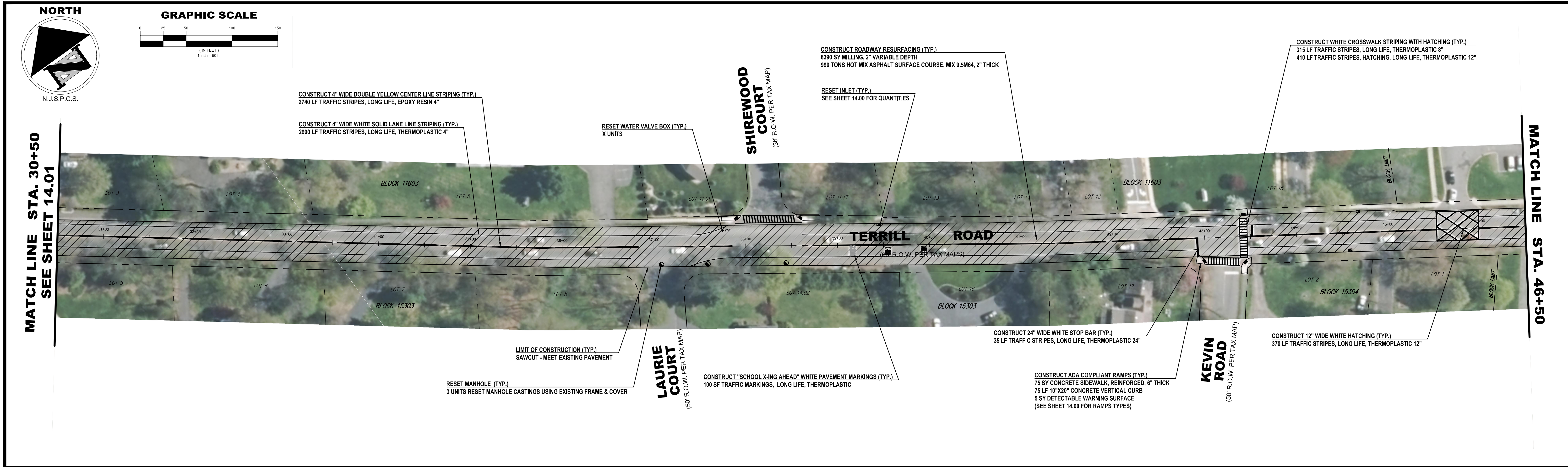

CAUTION: IF THIS DOCUMENT DOES NOT CONTAIN THE RAISED IMPRESSION SEAL OF THE PROFESSIONAL, IT IS NOT AN AUTHORIZED ORIGINAL DOCUMENT AND MAY HAVE BEEN ALTERED. © COPYRIGHT 2018 BY NEGLIA ENGINEERING. ALL RIGHTS RESERVED.

CERTIFICATE OF AUTHORIZATION (N.J.S.A. 45:8-56) 24GA27927000

REVISIONS			
NO.	DATE	DESCRIPTION	

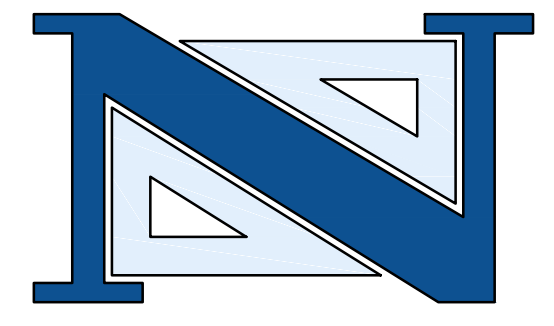

THOMAS R. SOLFARO, P.E., C.M.E.
PROFESSIONAL ENGINEER
N.J. LICENSE NO. 41635

[Signature]

DAVID R. ATKINSON, P.E., C.M.E.
PROFESSIONAL ENGINEER
N.J. LICENSE NO. 45506

[Signature]

NEGLIA ENGINEERING ASSOCIATES
A PROJECT OF
34 PARK AVENUE
LYNDHURST, NEW JERSEY
TEL: 201-939-8805 FAX: 201-939-0846 E-MAIL: NEA@NEGLIAENGINEERING.COM

MICHAEL J. NEGLIA, P.E., P.L.S., P.P.
PROFESSIONAL ENGINEER N.J. LICENSE NO. 38604
PROFESSIONAL LAND SURVEYOR N.J. LICENSE NO. 38604
PROFESSIONAL PLANNER N.J. LICENSE NO. 33LJ00569800

**TERRILL ROAD (STA 30+50 - STA 62+50)
2019 ROAD RESURFACING PROJECT
(CA-2018)**

**TOWNSHIP OF SCOTCH PLAINS
UNION COUNTY
NEW JERSEY**

DESIGNED BY: M.E.W. CHECKED BY: D.R.A. PROJECT NO.: UNIOCTY18.010 SHEET NO.: 14.02
FIELD BOOK NO.: SCALE: 1"=50' DATE: OCTOBER 2018

m:\union county\uniocty18.010 (2019 road resurfacing)\final (plot files)\14.00 terrill rd.dwg | Printed: Monday, February 18, 2019 4:48:06 PM

GRAPHIC SCALE

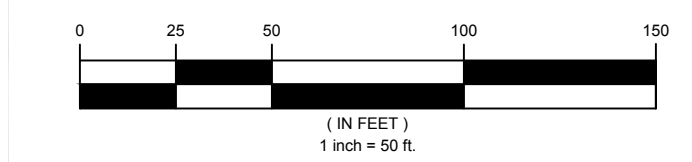

NORTH

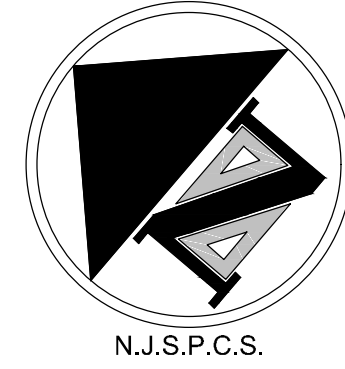

**MATCH LINE STA. 62+50
SEE SHEET 14.02**

HERBERT COURT
(60' R.O.W. PER TAX MAP)

COOPER ROAD
(60' R.O.W. PER TAX MAP)

STONELEIGH DRIVE
(60' R.O.W. PER TAX MAP)

MATCH LINE STA. 78+50

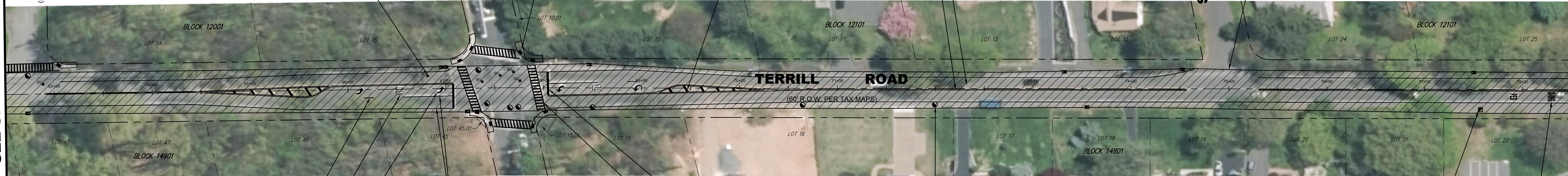

CONSTRUCT 4" WIDE WHITE DASHED LANE LINE STRIPING (TYP.)
20 LF TRAFFIC STRIPES, LONG LIFE, THERMOPLASTIC 4"

CONSTRUCT "ONLY" WHITE PAVEMENT MARKINGS (TYP.)
50 SF TRAFFIC MARKINGS, LONG LIFE, THERMOPLASTIC

CONSTRUCT DIRECTIONAL ARROW WHITE PAVEMENT MARKINGS (TYP.)
100 SF TRAFFIC MARKINGS, LONG LIFE, THERMOPLASTIC

CONSTRUCT 4" WIDE WHITE SOLID LANE LINE STRIPING (TYP.)
3010 LF TRAFFIC STRIPES, LONG LIFE, THERMOPLASTIC 4"

CONSTRUCT 24" WIDE WHITE STOP BAR (TYP.)
50 LF TRAFFIC STRIPES, LONG LIFE, THERMOPLASTIC 24"

CONSTRUCT WHITE CROSSWALK STRIPING WITH HATCHING (TYP.)
510 LF TRAFFIC STRIPES, LONG LIFE, THERMOPLASTIC 8"
660 LF TRAFFIC STRIPES, HATCHING, LONG LIFE, THERMOPLASTIC 12"

RESET MANHOLE (TYP.)
8 UNITS RESET MANHOLE CASTINGS USING EXISTING FRAME & COVER

RESET INLET (TYP.)
SEE SHEET 14.00 FOR QUANTITIES

CONSTRUCT "PED X-ING AHEAD" WHITE PAVEMENT MARKINGS (TYP.)
100 SF TRAFFIC MARKINGS, LONG LIFE, THERMOPLASTIC

NORTH

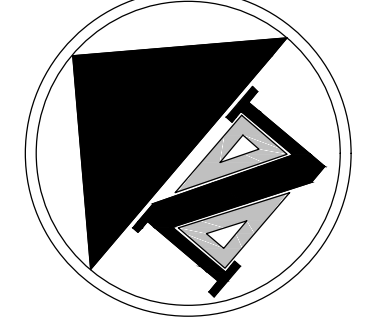

GRAPHIC SCALE

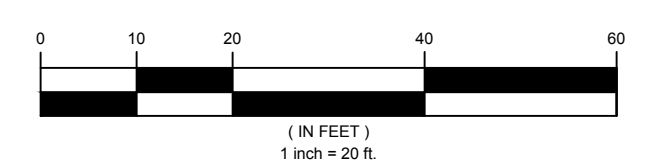

MATCH LINE STA. 78+50

COLONIAL DRIVE
(60' R.O.W. PER TAX MAP)

CLINTON LANE
(60' R.O.W. PER TAX MAP)

CLOVER LANE
(66' R.O.W. PER TAX MAP)

RARITAN ROAD
(60' R.O.W. PER TAX MAP)

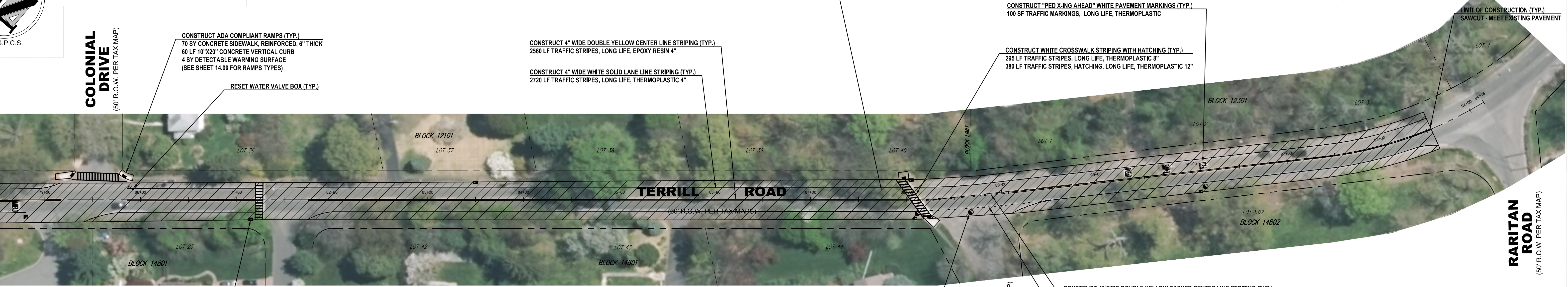

CONSTRUCT ROADWAY RESURFACING (TYP.)
7550 SY MILLING, 2" VARIABLE DEPTH
890 TONS HOT MIX ASPHALT SURFACE COURSE, MIX 9.5M64, 2" THICK

CONSTRUCT 4" WIDE DOUBLE YELLOW CENTER LINE STRIPING (TYP.)
2560 LF TRAFFIC STRIPES, LONG LIFE, EPOXY RESIN 4"

CONSTRUCT 4" WIDE WHITE SOLID LANE LINE STRIPING (TYP.)
2720 LF TRAFFIC STRIPES, LONG LIFE, THERMOPLASTIC 4"

CONSTRUCT "PED X-ING AHEAD" WHITE PAVEMENT MARKINGS (TYP.)
100 SF TRAFFIC MARKINGS, LONG LIFE, THERMOPLASTIC

CONSTRUCT WHITE CROSSWALK STRIPING WITH HATCHING (TYP.)
295 LF TRAFFIC STRIPES, LONG LIFE, THERMOPLASTIC 8"
380 LF TRAFFIC STRIPES, HATCHING, LONG LIFE, THERMOPLASTIC 12"

RESET MANHOLE (TYP.)
3 UNITS RESET MANHOLE CASTINGS USING EXISTING FRAME & COVER

CONSTRUCT 4" WIDE DOUBLE YELLOW DASHED CENTER LINE STRIPING (TYP.)
60 LF TRAFFIC STRIPES, LONG LIFE, EPOXY RESIN 4"

CONSTRUCT 4" WIDE WHITE DASHED LANE LINE STRIPING (TYP.)
45 LF TRAFFIC STRIPES, LONG LIFE, THERMOPLASTIC 4"

CAUTION: IF THIS DOCUMENT DOES NOT CONTAIN THE RAISED IMPRESSION SEAL OF THE PROFESSIONAL, IT IS NOT AN AUTHORIZED ORIGINAL DOCUMENT AND MAY HAVE BEEN ALTERED. © COPYRIGHT 2018 BY NEGLIA ENGINEERING. ALL RIGHTS RESERVED.

CERTIFICATE OF AUTHORIZATION (N.J.S.A. 45:8-56) 24GA27927000

REVISIONS			
NO.	DATE	DESCRIPTION	

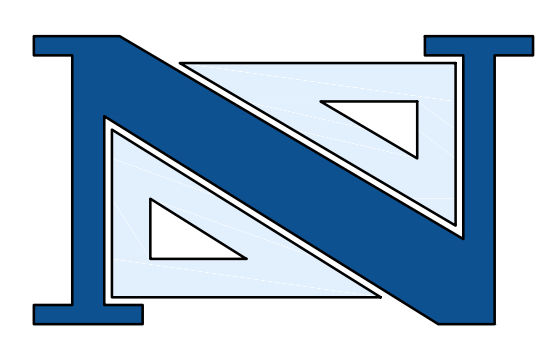

THOMAS R. SOLFARO, P.E., C.M.E.
PROFESSIONAL ENGINEER
N.J. LICENSE NO. 41635

DAVID R. ATKINSON, P.E., C.M.E.
PROFESSIONAL ENGINEER
N.J. LICENSE NO. 45506

NEGLIA ENGINEERING ASSOCIATES
A PROJECT OF
34 PARK AVENUE
LYNDHURST, NEW JERSEY
TEL: 201-939-8805 FAX: 201-939-0846 E-MAIL: NEA@NEGLIAENGINEERING.COM

MICHAEL J. NEGLIA, P.E., P.L.S., P.P.
PROFESSIONAL ENGINEER
N.J. LICENSE NO. 38604

PROFESSIONAL LAND SURVEYOR
N.J. LICENSE NO. 38604

PROFESSIONAL PLANNER
N.J. LICENSE NO. 33100569800

**TERRILL ROAD (STA 62+50 - STA 94+16)
2019 ROAD RESURFACING PROJECT
(CA-2018)**

**TOWNSHIP OF SCOTCH PLAINS
UNION COUNTY
NEW JERSEY**

DESIGNED BY: M.E.W. CHECKED BY: D.R.A. PROJECT NO: UNIOCTY18.010 SHEET NO: 14.03
FIELD BOOK NO: SCALE: 1" = 50' DATE: OCTOBER 2018

ADA RAMPS										
STATION	OFFSET (LT/RT)	CURB RAMP TYPE	CURB RAMP LAYOUT				QUANTITIES			
			PERPENDICULAR	PARALLEL	DIAGONAL	COMBINATION	10"X20" CONC. VERTICAL CURB	GRANITE CURB	CONC. SIDEWALK, REINFORCED 6" THICK	DETECTABLE WARNING SURFACE
00+25	LT	5			X			15		1
00+25	RT	4	X					20		1
57+50	LT	3	X					20		1
58+00	LT	4	X					20		1
62+30	LT	3	X					15		1
62+75	LT	5			X			15		1
65+40	LT	5			X			15		1

INLET TYPES & LOCATIONS						
STATION	OFFSET (LT/RT)	EXISTING INLET TYPE	QUANTITY			
			BICYCLE SAFE GRATE	CURB PIECE	PLATE	RESET
00+30	LT	B				X
07+35	LT	B				X
07+35	RT	B				X
09+45	RT	B				X
11+20	LT	B				X
11+20	RT	B				X
12+90	LT	B				X
13+55	LT	B				X
15+55	RT	B				X
17+70	RT	B				X
19+70	RT	B				X
21+60	LT	B				X
21+60	RT	B				X
23+60	LT	B				X
23+75	RT	B				X
27+35	RT	B				X
30+95	LT	B				X
30+95	RT	E				X
34+40	LT	B				X
34+60	RT	B				X
36+50	LT	B				X
36+60	RT	B				X
41+00	LT	B				X
41+00	RT	B				X
51+05	RT	B				X
51+05	LT	B				X
53+50	RT	B				X
55+60	RT	B				X
57+40	LT	B				X
58+10	LT	B				X
58+15	RT	B				X
62+30	LT	B				X
62+45	RT	B				X
64+30	LT	B				X
64+35	RT	B				X
72+15	LT	B				X
72+15	RT	B				X
76+30	RT	B				X
76+80	LT	B				X
83+50	LT	B				X
83+50	RT	B				X
88+95	LT	B				X
88+95	RT	E				X
90+00	LT	B				X
90+00	RT	B				X
95+10	RT	B				X
95+85	RT	B				X
98+60	LT	B				X
98+65	RT	B				X
100+25	RT	B				X
100+90	LT	B				X
101+15	RT	B				X
103+55	RT	B				X
105+60	LT	B				X
105+60	LT	E				X
105+65	RT	E				X
107+00	RT	B				X
109+45	RT	E				X
109+55	RT	E				X
109+95	LT	B				X
116+00	LT	B				X
116+00	RT	B				X
117+55	RT	B				X

ITEM NO.	TO BE CONSTRUCTED	UNIT	QUANTITY	AS-BUILT QUANTITY
6	EXCAVATION, UNCLASSIFIED	CY	85	
7	MILLING, 2" VARIABLE DEPTH	SY	56,835	
8	DENSE GRADED AGGREGATE BASE COURSE, VARIABLE THICKNESS	CY	2,850	
9	HOT MIX ASPHALT PAVEMENT REPAIR (EXCAVATION, 4" DGA, 6" BASE COURSE)	SY	1,136	
10	HOT MIX ASPHALT SURFACE COURSE 9.5M64, 2" THICK	TON	6,720	
11	HOT MIX ASPHALT LEVELING COURSE 9.5M64, VARIABLE THICKNESS	TON	672	
12	FUEL PRICE ADJUSTMENT	ALLOW.		
13	ASPHALT PRICE ADJUSTMENT	ALLOW.		
14	REPAIR OF CONCRETE DECK, SAWCUT & REPAIR CENTER JOINTS	LF		
15	REPAIR OF CONCRETE DECK, TYPE A	SF		
16	TYPE N - ECO CURB PIECE (6"-8") WITH ADJACENT CURB REPLACEMENT	UNIT		
17	BICYCLE SAFE GRATE	UNIT		
18	ECO HEAD CURB ADAPTOR, FACEPLATE	UNIT		
19	RESET MANHOLE CASTING WITH EXISTING FRAME AND COVER	UNIT	44	
20	RESET MANHOLE CASTING WITH NEW FRAME AND COVER	UNIT		
21	RESET INLET CASTING	UNIT	63	
22	RECONSTRUCT INLETS	UNIT		
23	CONSTRUCT INLET	UNIT		
24	12" RCP	LF		
25	10"X20" CONCRETE VERTICAL CURB	LF	120	
26	GRANITE BLOCK CURB	LF		
27	CONC. SIDEWALK, 4" THICK	SY		
28	CONC. SIDEWALK, REINFORCED 6" THICK	SY	130	
29	DETECTABLE WARNING SURFACE (CAST-IN-PLACE)	SY	7	
30	RESET BRICK PAVER	SY		
31	RETAINING WALL	SF		
32	TRUNCATED DOME PAVER (DETECTABLE WARNING SURFACE)	SY		
33	TRAFFIC MARKING, LINES, THERMOPLASTIC 4" WIDE LINE	LF	48,070	
34	TRAFFIC MARKING, LINES, THERMOPLASTIC 6" WIDE LINE	LF		
35	TRAFFIC MARKING, LINES, THERMOPLASTIC 8" WIDE LINE	LF	315	
36	TRAFFIC MARKING, LINES, THERMOPLASTIC 12" WIDE LINE	LF	410	
37	TRAFFIC MARKING, LINES, THERMOPLASTIC 24" WIDE LINE	LF	30	
38	TRAFFIC MARKING, LINES, THERMOPLASTIC, RUMBLE STRIP	LF		
39	TRAFFIC MARKING, MARKINGS, LONG-LIFE, THERMOPLASTIC	SF	210	
40	RAISED PAVEMENT MARKER	UNIT	320	
41	SEALING OF CRACKS IN HOT MIX ASPHALT SURFACE COURSE	LF		
42	STREET NAME SIGN, TYPE DF WITH BREAKAWAY SUPPORT	SF	144	
43	ACCESSORY PANEL, TYPE DF	SF	144	
44	LOOP DETECTORS (IF AND WHERE DIRECTED)	LF		
45	IMAGE DETECTION SYSTEM	UNIT		

CAUTION: IF THIS DOCUMENT DOES NOT CONTAIN THE RAISED IMPRESSION SEAL OF THE PROFESSIONAL, IT IS NOT AN AUTHORIZED ORIGINAL DOCUMENT AND MAY HAVE BEEN ALTERED. © COPYRIGHT 2018 BY NEGLIA ENGINEERING. ALL RIGHTS RESERVED.

CERTIFICATE OF AUTHORIZATION (N.J.S.A. 45:8-56) 24GA27927000

REVISIONS			DRAWN	DESIGNED	CHECKED
NO.	DATE	DESCRIPTION			

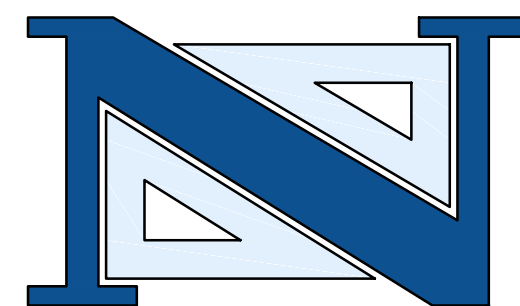

THOMAS R. SOLFARO, P.E., C.M.E.
PROFESSIONAL ENGINEER
N.J. LICENSE NO. 41635

DAVID R. ATKINSON, P.E., C.M.E.
PROFESSIONAL ENGINEER
N.J. LICENSE NO. 45505

A PROJECT OF
NEGLIA ENGINEERING ASSOCIATES
34 PARK AVENUE NEW JERSEY
TEL: 201-939-8805 LYNDHURST FAX: 201-939-0846 E-MAIL: NEA@NEGLIAENGINEERING.COM

MICHAEL J. NEGLIA, P.E., P.L.S., P.P.
PROFESSIONAL ENGINEER N.J. LICENSE NO. 38604
PROFESSIONAL LAND SURVEYOR N.J. LICENSE NO. 38604
PROFESSIONAL PLANNER N.J. LICENSE NO. 33L00569800

LAMBERTS MILL ROAD QUANTITY SHEET
2019 ROAD RESURFACING PROJECT
(CA-2018)
TOWN OF WESTFIELD & TOWNSHIP OF SCOTCH PLAINS
UNION COUNTY
NEW JERSEY

DRAWN BY: M.E.W. CHECKED BY: D.R.A. PROJECT NO: UNIOCTY18.010 SHEET NO: 15.00
DESIGNED BY: D.R.A. SCALE: N.T.S. DATE: OCTOBER, 2018
FIELD BOOK NO: PAGE

m:\union county\uniocty18.010 (2019 road resurfacing)\cas\final (plot) final15.00 lamberts mill rd.dwg Plotted Monday, February 18, 2019 5:56:45 PM

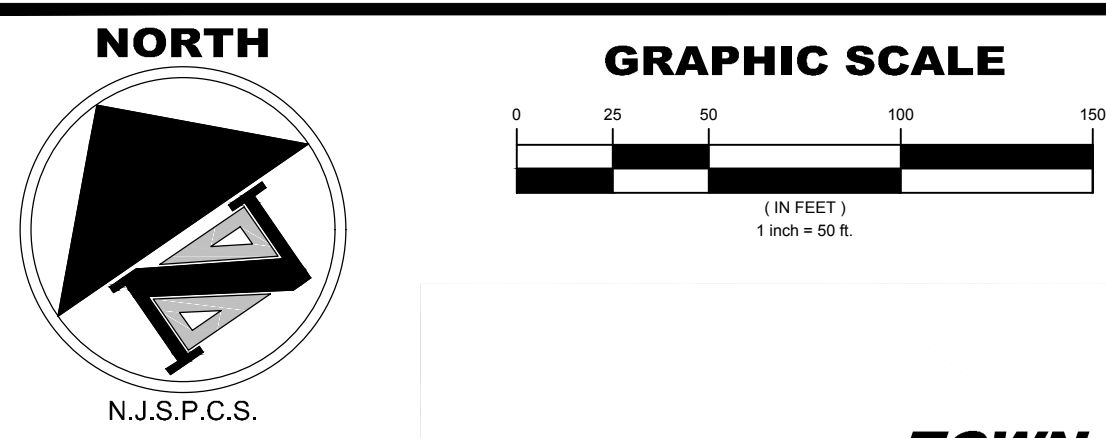

GRAPHIC SCALE

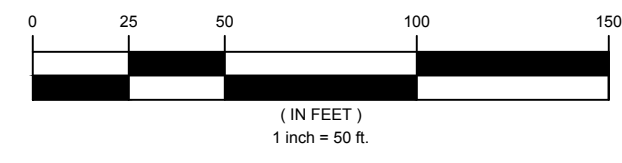

TOWN OF WESTFIELD
UNION COUNTY

TOWNSHIP OF SCOTCH PLAINS
UNION COUNTY

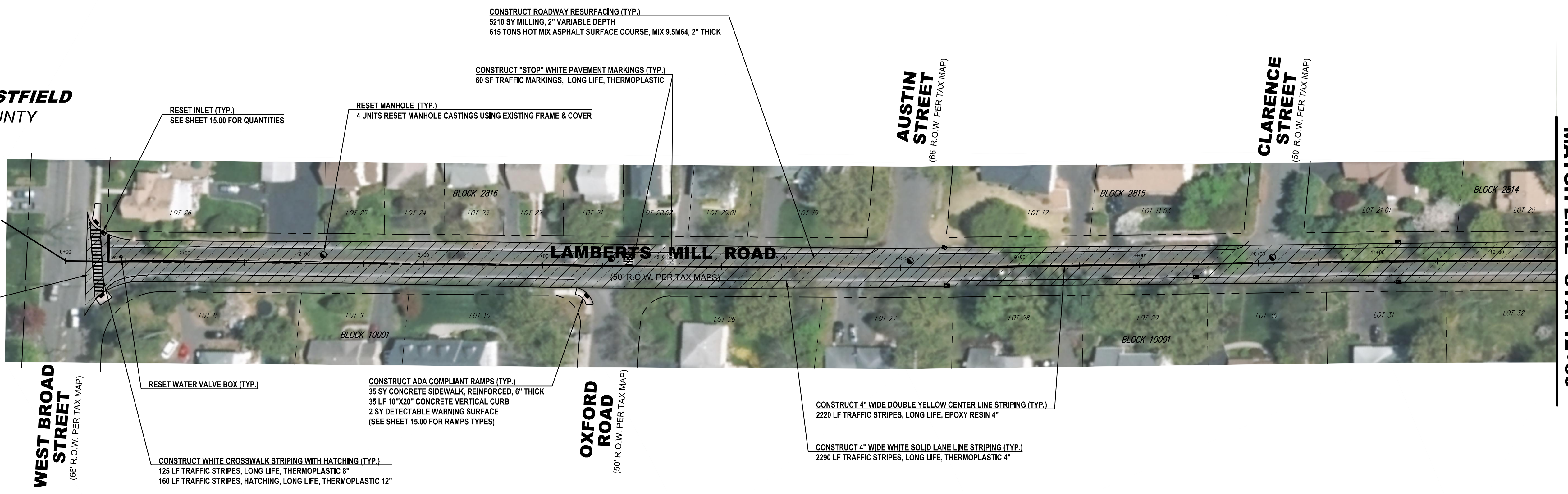

MATCH LINE STA. 12+50

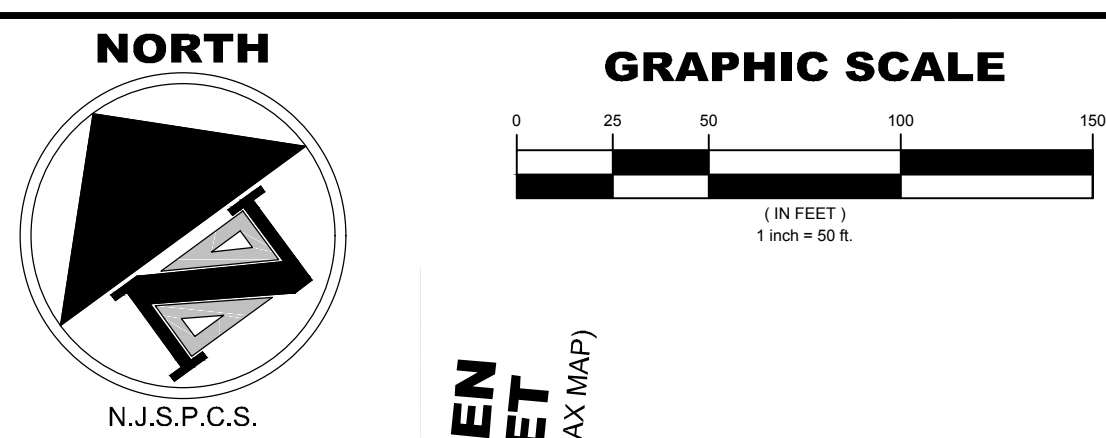

GRAPHIC SCALE

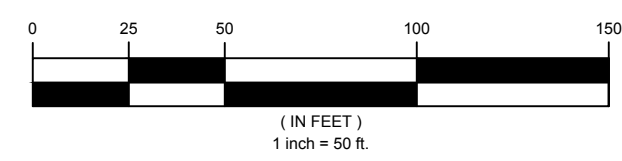

TOWN OF WESTFIELD
UNION COUNTY

TOWNSHIP OF SCOTCH PLAINS
UNION COUNTY

MATCH LINE STA. 12+50

MATCH LINE STA. 28+50
SEE SHEET 15.02

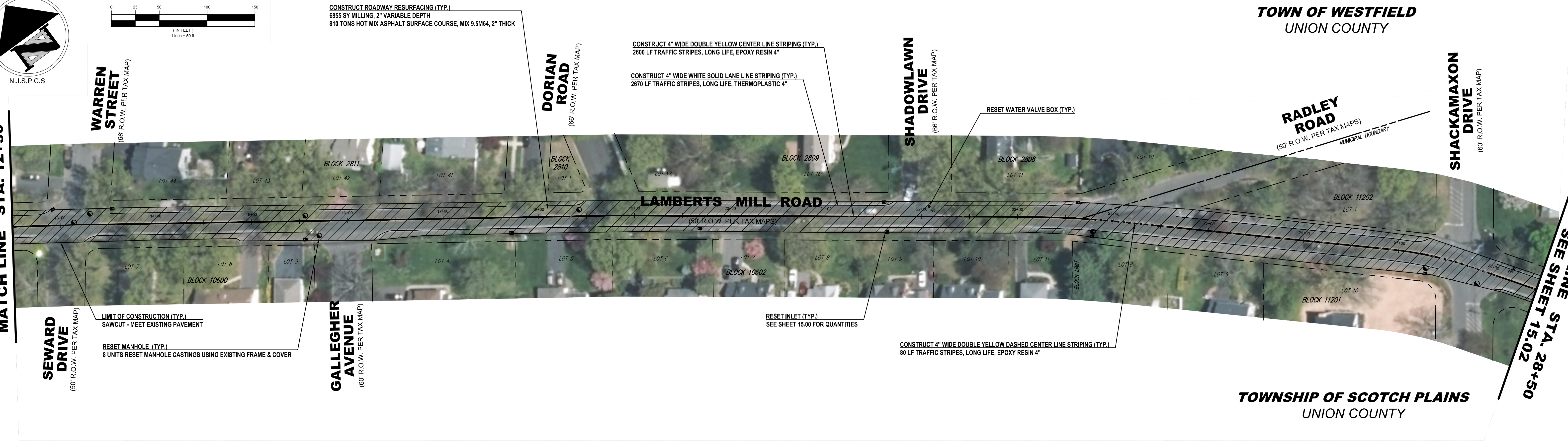

CAUTION: IF THIS DOCUMENT DOES NOT CONTAIN THE RAISED IMPRESSION SEAL OF THE PROFESSIONAL, IT IS NOT AN AUTHORIZED ORIGINAL DOCUMENT AND MAY HAVE BEEN ALTERED. © COPYRIGHT 2018 BY NEGLIA ENGINEERING. ALL RIGHTS RESERVED.

CERTIFICATE OF AUTHORIZATION (N.J.S.A. 45:8-56) 24GA27927000

REVISIONS			DRAWN	DESIGNED	CHECKED
NO.	DATE	DESCRIPTION			

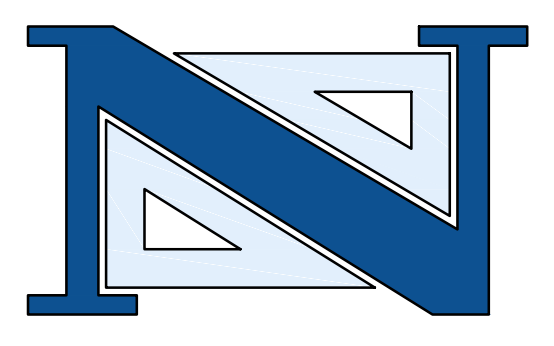

THOMAS R. SOLFARO, P.E., C.M.E.
PROFESSIONAL ENGINEER
N.J. LICENSE NO. 41635

DAVID R. ATKINSON, P.E., C.M.E.
PROFESSIONAL ENGINEER
N.J. LICENSE NO. 45556

A PROJECT OF
NEGLIA ENGINEERING ASSOCIATES
34 PARK AVENUE
TEL: 201-939-8805
LYNDHURST, NEW JERSEY
FAX: 201-939-0846
E-MAIL: NEA@NEGLIAENGINEERING.COM

MICHAEL J. NEGLIA, P.E., P.L.S., P.P.
PROFESSIONAL ENGINEER
N.J. LICENSE NO. 38604

PROFESSIONAL LAND SURVEYOR
N.J. LICENSE NO. 38604

PROFESSIONAL PLANNER
N.J. LICENSE NO. 33L00569800

LAMBERTS MILL ROAD (STA 0+00 - STA 28+50)
2019 ROAD RESURFACING PROJECT
(CA-2018)

TOWN OF WESTFIELD & TOWNSHIP OF SCOTCH PLAINS
UNION COUNTY
NEW JERSEY

DRAWN BY: M.E.W.	CHECKED BY: D.R.A.	PROJECT NO:	SHEET NO.:
DESIGNED BY: D.R.A.	SCALE: 1" = 50'	UNIOCTY18.010	15.01
FIELD BOOK NO.:	DATE: OCT08/2018		

m:\union county\uniocty18.010 (2019 road resurfacing)\ca21\final (plot) final15.00 lamberts mill rd.dwg Plotted Monday, February 18, 2019 2:57:40 PM

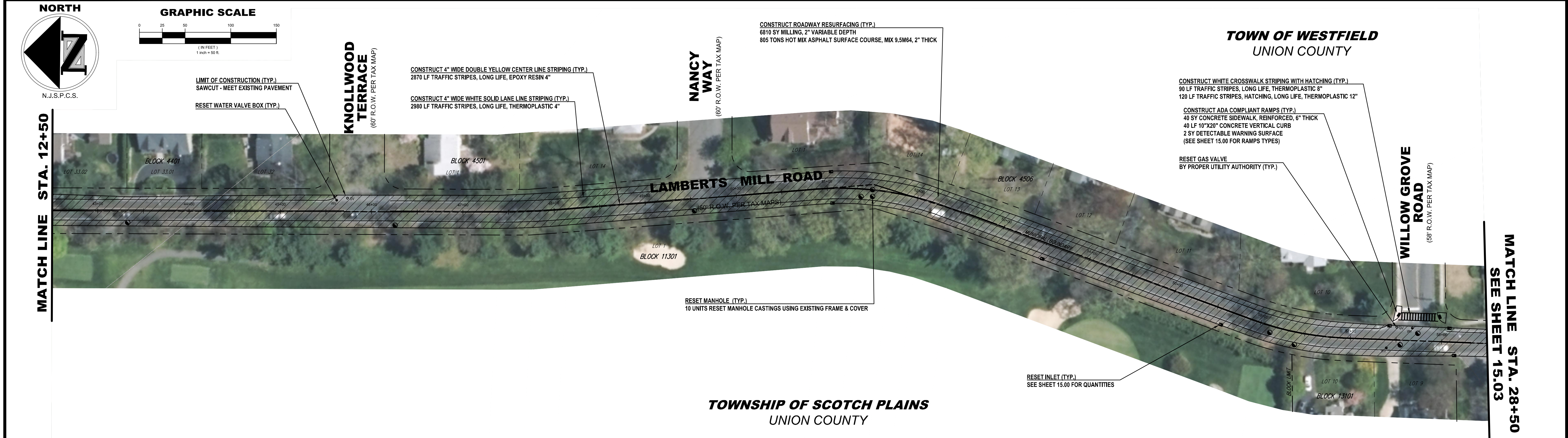
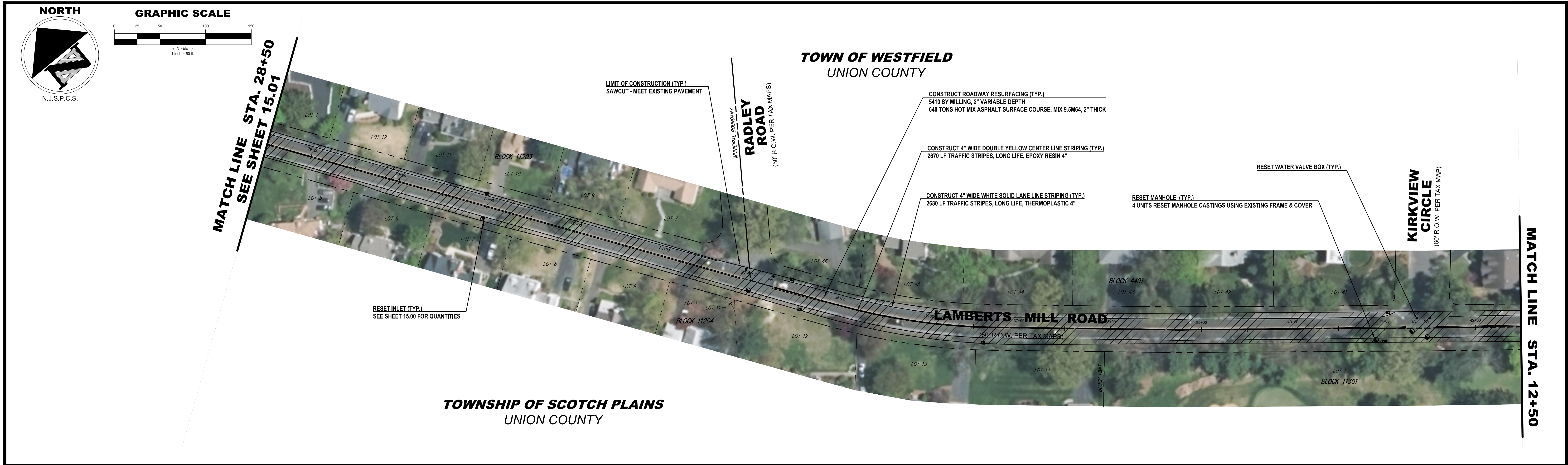

CAUTION: IF THIS DOCUMENT DOES NOT CONTAIN THE RAISED IMPRESSION SEAL OF THE PROFESSIONAL, IT IS NOT AN AUTHORIZED ORIGINAL DOCUMENT AND MAY HAVE BEEN ALTERED. © COPYRIGHT 2018 BY NEGLIA ENGINEERING. ALL RIGHTS RESERVED.

CERTIFICATE OF AUTHORIZATION (N.J.S.A. 45:8-56) 24GA27927000

REVISIONS			
NO.	DATE	DESCRIPTION	

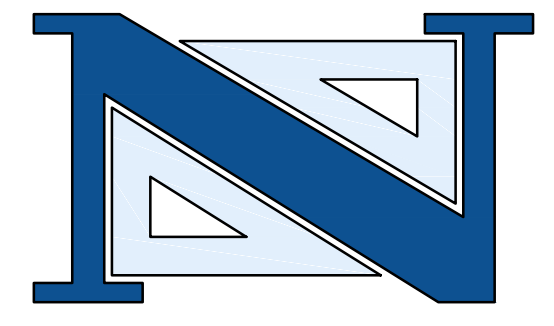

THOMAS R. SOLFARO, P.E., C.M.E.
PROFESSIONAL ENGINEER
N.J. LICENSE NO. 41635

DAVID R. ATKINSON, P.E., C.M.E.
PROFESSIONAL ENGINEER
N.J. LICENSE NO. 45506

NEGLIA ENGINEERING ASSOCIATES
A PROJECT OF
34 PARK AVENUE
LYNDHURST, NJ 07036
TEL: 201-939-8805 FAX: 201-939-0846 E-MAIL: NEA@NEGLIAENGINEERING.COM
MICHAEL J. NEGLIA, P.E., P.L.S., P.P.
PROFESSIONAL ENGINEER N.J. LICENSE NO. 38604
PROFESSIONAL LAND SURVEYOR N.J. LICENSE NO. 38604
PROFESSIONAL PLANNER N.J. LICENSE NO. 33LJ00569800

**LAMBERTS MILL ROAD (STA 28+00 - STA 58+50)
2019 ROAD RESURFACING PROJECT
(CA-2018)**
**TOWN OF WESTFIELD & TOWNSHIP OF SCOTCH PLAINS
UNION COUNTY
NEW JERSEY**

DRAWN BY: M.E.W. CHECKED BY: D.R.A. PROJECT NO: UNIOCTY18.010 SHEET NO: 15.02
DESIGNED BY: D.R.A. SCALE: 1" = 50' FIELD BOOK NO: [] DATE: OCTOBER 2018

m:\union county\uniocty18.010\2019 road resurfacing\final (plot files)\15.02 lamberts mill rd.dwg Plotted: Monday, February 18, 2019 6:58:34 PM

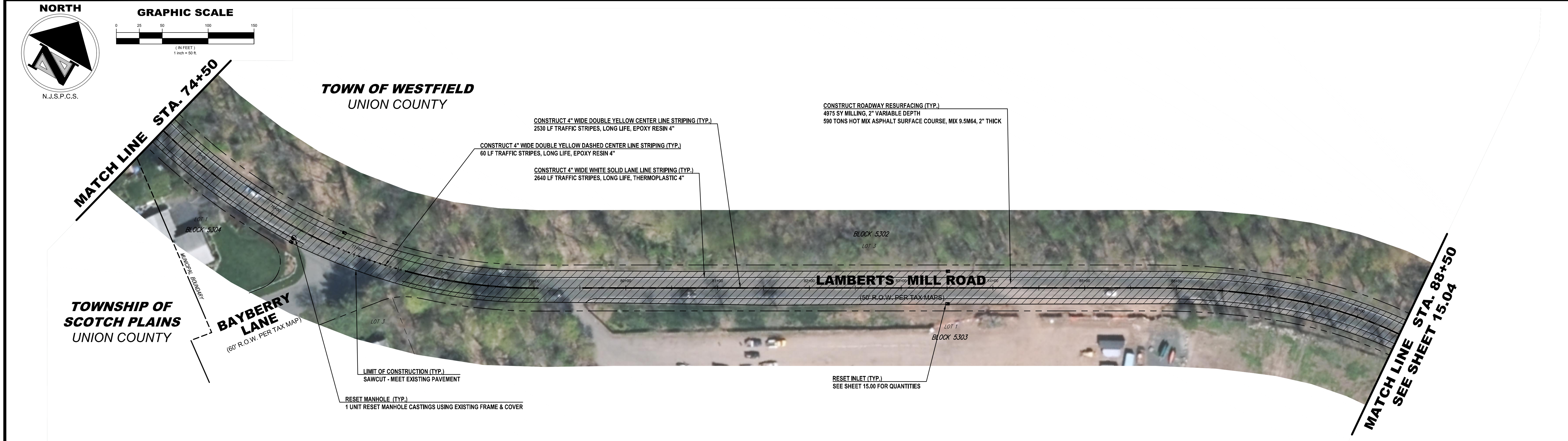
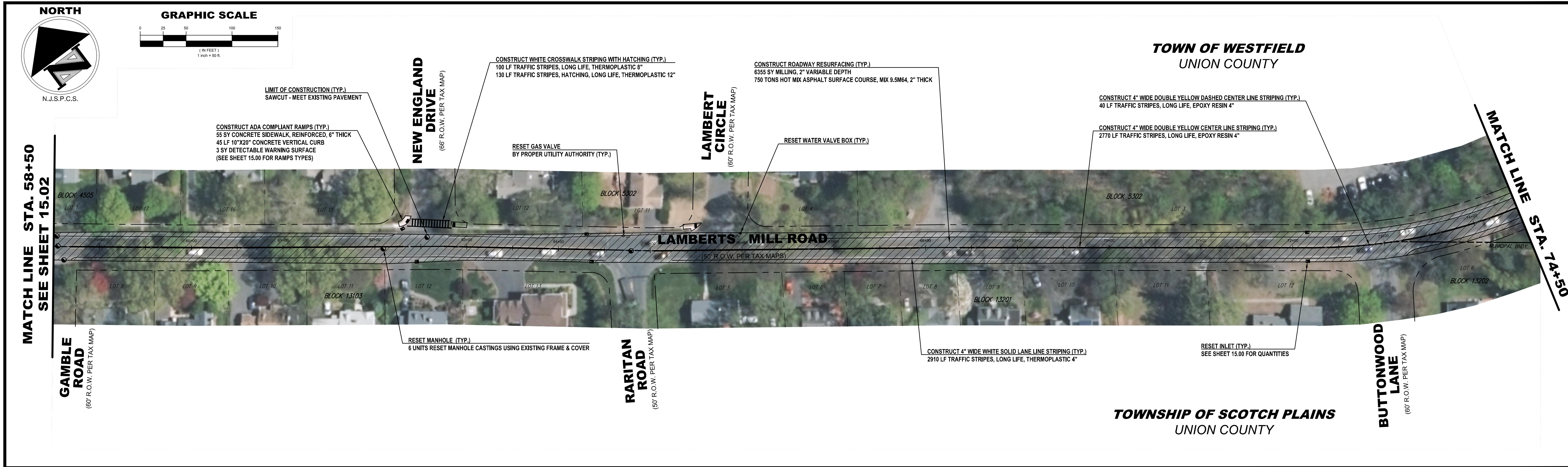

CAUTION: IF THIS DOCUMENT DOES NOT CONTAIN THE RAISED IMPRESSION SEAL OF THE PROFESSIONAL, IT IS NOT AN AUTHORIZED ORIGINAL DOCUMENT AND MAY HAVE BEEN ALTERED. © COPYRIGHT 2018 BY NEGLIA ENGINEERING. ALL RIGHTS RESERVED.

CERTIFICATE OF AUTHORIZATION (N.J.S.A. 45:8-56) 24GA27927000

REVISIONS			
NO.	DATE	DESCRIPTION	

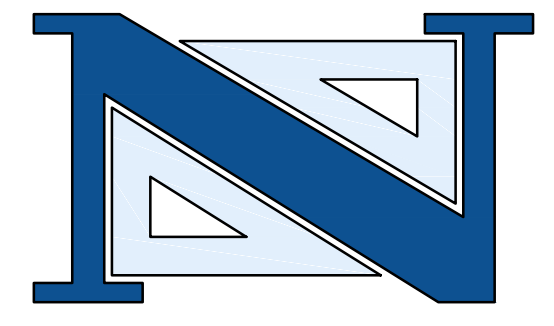

THOMAS R. SOLFARO, P.E., C.M.E.
PROFESSIONAL ENGINEER
N.J. LICENSE NO. 41635

DAVID R. ATKINSON, P.E., C.M.E.
PROFESSIONAL ENGINEER
N.J. LICENSE NO. 45506

NEGLIA ENGINEERING ASSOCIATES
A PROJECT OF
34 PARK AVENUE NEW JERSEY
LYNDHURST
TEL: 201-939-8805 FAX: 201-939-0846 E-MAIL: NEA@NEGLIAENGINEERING.COM

MICHAEL J. NEGLIA, P.E., P.L.S., P.P.
PROFESSIONAL ENGINEER N.J. LICENSE NO. 38604
PROFESSIONAL LAND SURVEYOR N.J. LICENSE NO. 38604
PROFESSIONAL PLANNER N.J. LICENSE NO. 33100569800

LAMBERTS MILL ROAD (STA 58+00 - STA 88+50)
2019 ROAD RESURFACING PROJECT
(CA-2018)
TOWNSHIP OF WESTFIELD & TOWNSHIP OF SCOTCH PLAINS
UNION COUNTY
NEW JERSEY

PROJECT NO: UNIOCTY18.010 SHEET NO: 15.03
DRAWN BY: M.E.W. CHECKED BY: D.R.A. DATE: OCTOBER 2018
DESIGNED BY: D.R.A. SCALE: 1" = 50' PAGE:
FIELD BOOK NO: []

m:\union county\uniocty18.010 (2019 road resurfacing)\final (plot files)\15.03 lamberts mill rd.dwg Plotter: Monday, February 18, 2019 6:59:21 PM

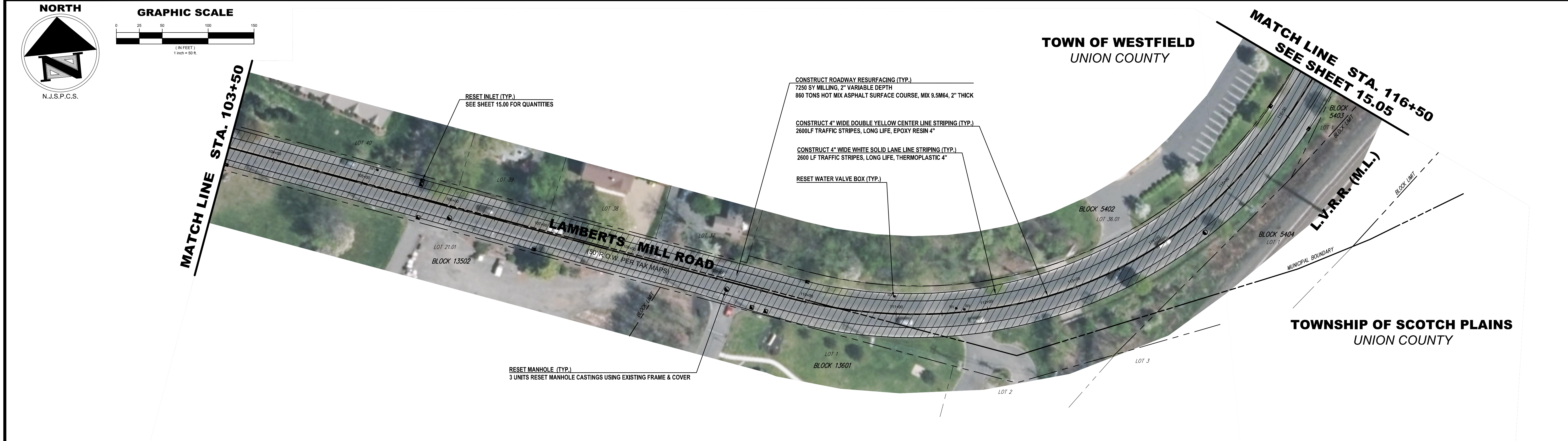
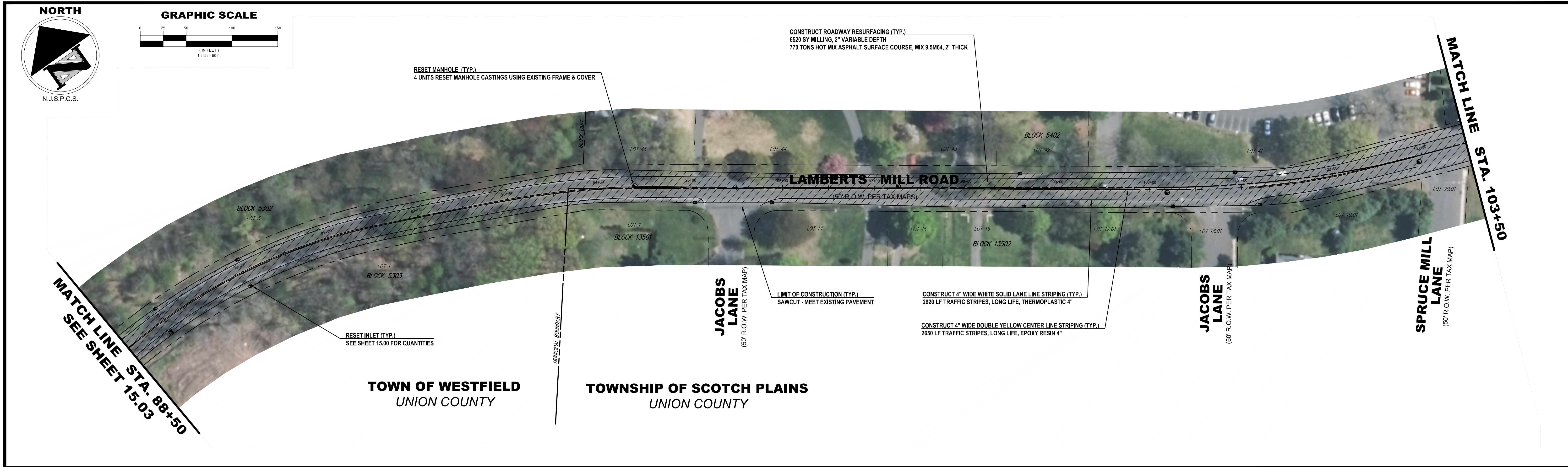

CAUTION: IF THIS DOCUMENT DOES NOT CONTAIN THE RAISED IMPRESSION SEAL OF THE PROFESSIONAL, IT IS NOT AN AUTHORIZED ORIGINAL DOCUMENT AND MAY HAVE BEEN ALTERED. © COPYRIGHT 2018 BY NEGLIA ENGINEERING. ALL RIGHTS RESERVED.

CERTIFICATE OF AUTHORIZATION (N.J.S.A. 45:8-56) 24GA27927000

REVISIONS			
NO.	DATE	DESCRIPTION	

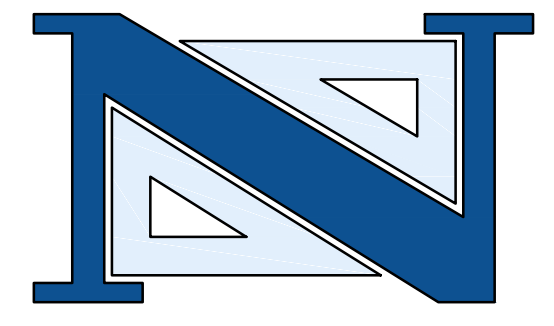

THOMAS R. SOLFARO, P.E., C.M.E.
PROFESSIONAL ENGINEER
N.J. LICENSE NO. 41635

DAVID R. ATKINSON, P.E., C.M.E.
PROFESSIONAL ENGINEER
N.J. LICENSE NO. 45506

A PROJECT OF
NEGLIA ENGINEERING ASSOCIATES
 34 PARK AVENUE
 TEL: 201-939-8805
 LYNDHURST, NEW JERSEY
 FAX: 201-939-0846
 E-MAIL: NEA@NEGLIAENGINEERING.COM

MICHAEL J. NEGLIA, P.E., P.L.S., P.P.
 PROFESSIONAL ENGINEER
 N.J. LICENSE NO. 38604

PROFESSIONAL LAND SURVEYOR
 N.J. LICENSE NO. 38604

PROFESSIONAL PLANNER
 N.J. LICENSE NO. 33LJ00569800

LAMBERTS MILL ROAD (STA 88+50 - STA 116+50)
2019 ROAD RESURFACING PROJECT
 (CA-2018)
TOWN OF WESTFIELD & TOWNSHIP OF SCOTCH PLAINS
UNION COUNTY
 NEW JERSEY

DRAWN BY: M.E.W.	CHECKED BY: D.R.A.	PROJECT NO: UNIOCTY18.010	SHEET NO: 15.04
DESIGNED BY: D.R.A.	SCALE: 1" = 50'	DATE: OCTOBER 2018	
FIELD BOOK NO:	PAGE:		

m:\union county\uniocty18.010 (2019 road resurfacing)\final (plot files)\15.04 lamberts mill rd.dwg Plotter: Monday, February 18, 2019 6:00:13 PM

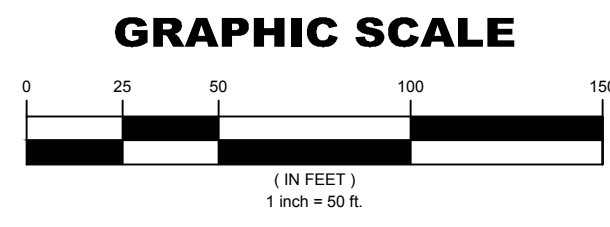
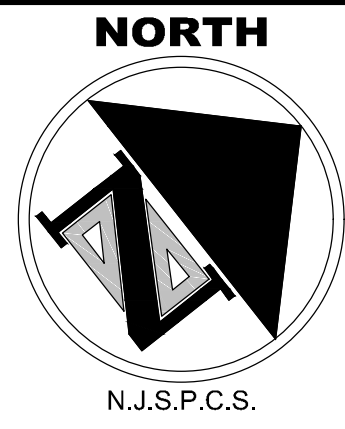

MATCH LINE STA. 116+50
SEE SHEET 15.04

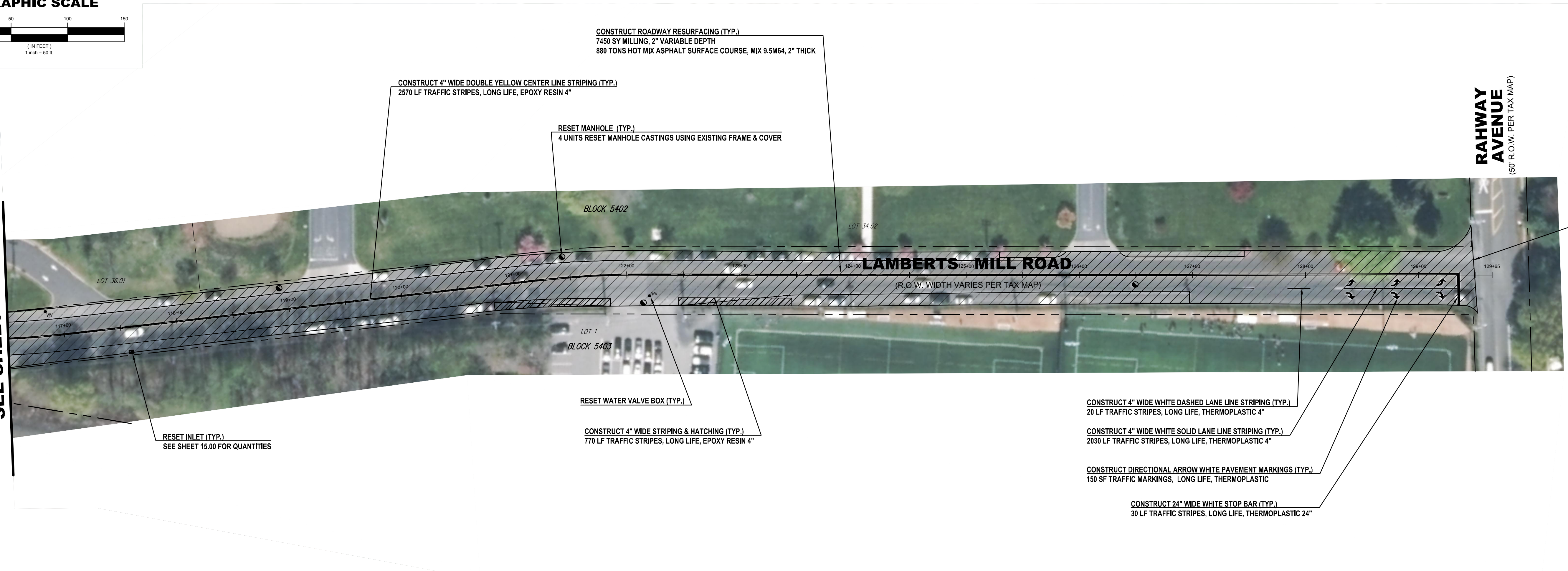

RAHWAY AVENUE
(50' R.O.W. PER TAX MAP)

LIMIT OF CONSTRUCTION (TYP.)
SAWCUT - MEET EXISTING PAVEMENT

CAUTION: IF THIS DOCUMENT DOES NOT CONTAIN THE RAISED IMPRESSION SEAL OF THE PROFESSIONAL, IT IS NOT AN AUTHORIZED ORIGINAL DOCUMENT AND MAY HAVE BEEN ALTERED. © COPYRIGHT 2018 BY NEGLIA ENGINEERING. ALL RIGHTS RESERVED.

CERTIFICATE OF AUTHORIZATION (N.J.S.A. 45:8-56) 24GA27927000

REVISIONS			DRAWN	DESIGNED	CHECKED
NO.	DATE	DESCRIPTION			

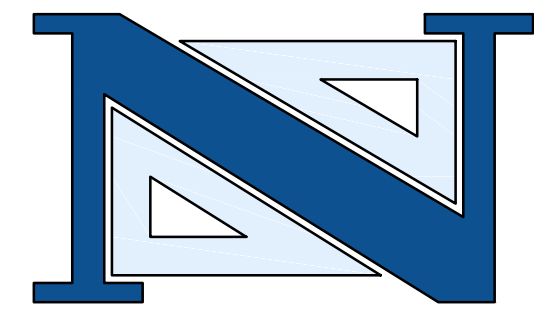

THOMAS R. SOLFARO, P.E., C.M.E.
PROFESSIONAL ENGINEER
N.J. LICENSE NO. 41635

DAVID R. ATKINSON, P.E., C.M.E.
PROFESSIONAL ENGINEER
N.J. LICENSE NO. 45506

A PROJECT OF
NEGLIA ENGINEERING ASSOCIATES
34 PARK AVENUE
LYNDHURST
NEW JERSEY
TEL: 201-939-8805 FAX: 201-939-0846 E-MAIL: NEA@NEGLIAENGINEERING.COM

MICHAEL J. NEGLIA, P.E., P.L.S., P.P.
PROFESSIONAL ENGINEER
N.J. LICENSE NO. 38604

PROFESSIONAL LAND SURVEYOR
N.J. LICENSE NO. 38604

PROFESSIONAL PLANNER
N.J. LICENSE NO. 33LJ00569800

**LAMBERTS MILL ROAD (STA 116+50 - STA 129+65)
2019 ROAD RESURFACING PROJECT
(CA-2018)**

**TOWN OF WESTFIELD & TOWNSHIP OF SCOTCH PLAINS
UNION COUNTY
NEW JERSEY**

DESIGNED BY: D.R.A.	CHECKED BY: D.R.A.	PROJECT NO: UNIOCTY18.010	SHEET NO: 15.05
SCALE: 1" = 50'	PAGE:	DATE: OCTOBER 2018	

m:\union county\uniocty18.010\2019 road resurfacing\final (plot files)\15.00 lamberts mill rd.dwg Plotted Monday, February 18, 2019 6:00:41 PM

STATION	OFFSET (LT/RT)	CURB RAMP TYPE	CURB RAMP LAYOUT				QUANTITIES				
			PERPENDICULAR	PARALLEL	DIAGONAL	COMBINATION	10"X20" CONC. VERTICAL CURB	GRANITE CURB	CONC. SIDEWALK, REINFORCED 6" THICK	DETECTABLE WARNING SURFACE	
(-)00+25	LT	4	X					15		15	1
00+25	LT	1	X					30		30	3
00+25	RT	1	X					15		15	1
00+35	RT	1	X					15		15	1
00+55	LT	1	X					15		15	1
00+60	RT	4	X					15		15	1
14+60	RT	3	X					20		20	1
15+20	LT	3	X					15		15	1
15+20	RT	3	X					25		25	2
19+95	LT	4	X						15	15	1
20+65	LT	4	X							15	1
21+80	RT	4	X					15		15	1
22+30	RT	4	X					15		15	1
23+70	LT	5	X					15		15	1
24+15	RT	5	X					15		15	1
26+15	RT	4	X					15		15	1
26+60	LT	4	X					15		15	1
26+60	RT	4	X					15		15	1
27+65	LT	4	X					15		15	1
28+30	LT	4	X					15		15	1
37+80	LT	3	X					15		15	1
38+30	LT	5			X			15		15	1
39+25	RT	5			X			15		15	1
39+75	RT	4	X					15		15	1
41+20	LT	3	X					15		15	1
41+50	LT	3	X					15		15	1
44+00	LT	3	X					15		15	1
44+45	LT	3	X					15		15	1
44+50	RT	3	X					15		15	1
45+10	RT	4	X					20		20	1
47+00	LT	3	X					15		15	1
47+50	LT	3	X					15		15	1
47+50	RT	4	X					15		15	1
47+90	RT	5			X			15		15	1
48+25	RT	5			X			15		15	1
54+35	LT	5			X			15		15	1
54+90	LT	5			X			15		15	1

STATION	OFFSET (LT/RT)	EXISTING INLET TYPE	QUANTITY			
			BICYCLE SAFE GRATE	CURB PIECE	PLATE	RESET
0+40	C	E				X
01+65	RT	B				X
01+90	LT	B				X
04+95	RT	B				X
05+20	LT	B				X
08+10	RT	B				X
08+30	LT	B				X
11+05	RT	B				X
11+10	LT	B				X
15+05	LT	B				X
15+10	RT	B		X		X
17+95	LT	B				X
17+95	RT	B				X
22+35	LT	B				X
22+75	RT	B				X
26+10	RT	B				X
26+75	RT	B				X
30+80	RT	B				X
30+80	LT	B				X
38+40	RT	B				X
40+95	LT	B				X
41+15	RT	B				X
43+35	LT	B				X
43+80	LT	B				X
43+85	RT	B				X
47+55	RT	B				X
49+95	RT	B				X
49+95	LT	B				X
53+20	RT	B				X
54+55	LT	E				X
57+00	LT	B				X

ITEM NO.	TO BE CONSTRUCTED	UNIT	QUANTITY	AS-BUILT QUANTITY
6	EXCAVATION, UNCLASSIFIED	CY	43	
7	MILLING, 2" VARIABLE DEPTH	SY	29,250	
8	DENSE GRADED AGGREGATE BASE COURSE, VARIABLE THICKNESS	CY	1,460	
9	HOT MIX ASPHALT PAVEMENT REPAIR (EXCAVATION, 4" DGA, 6" BASE COURSE)	SY	585	
10	HOT MIX ASPHALT SURFACE COURSE 9.5M64, 2" THICK	TON	3,465	
11	HOT MIX ASPHALT LEVELING COURSE 9.5M64, VARIABLE THICKNESS	TON	347	
12	FUEL PRICE ADJUSTMENT	ALLOW.		
13	ASPHALT PRICE ADJUSTMENT	ALLOW.		
14	REPAIR OF CONCRETE DECK, SAWCUT & REPAIR CENTER JOINTS	LF		
15	REPAIR OF CONCRETE DECK, TYPE A	SF		
16	TYPE N - ECO CURB PIECE (6"-8") WITH ADJACENT CURB REPLACEMENT	UNIT	1	
17	BICYCLE SAFE GRATE	UNIT		
18	ECO HEAD CURB ADAPTOR, FACEPLATE	UNIT		
19	RESET MANHOLE CASTING WITH EXISTING FRAME AND COVER	UNIT	37	
20	RESET MANHOLE CASTING WITH NEW FRAME AND COVER	UNIT		
21	RESET INLET CASTING	UNIT	31	
22	RECONSTRUCT INLETS	UNIT		
23	CONSTRUCT INLET	UNIT		
24	12" RCP	LF		
25	10"X20" CONCRETE VERTICAL CURB	LF	530	
26	GRANITE BLOCK CURB	LF	30	
27	CONC. SIDEWALK, 4" THICK	SY		
28	CONC. SIDEWALK, REINFORCED 6" THICK	SY	560	
29	DETECTABLE WARNING SURFACE (CAST-IN-PLACE)	SY	38	
30	RESET BRICK PAVER	SY		
31	RETAINING WALL	SF		
32	TRUNCATED DOME PAVER (DETECTABLE WARNING SURFACE)	SY		
33	TRAFFIC MARKING, LINES, THERMOPLASTIC 4" WIDE LINE	LF	11,760	
34	TRAFFIC MARKING, LINES, THERMOPLASTIC 6" WIDE LINE	LF		
35	TRAFFIC MARKING, LINES, THERMOPLASTIC 8" WIDE LINE	LF	1,865	
36	TRAFFIC MARKING, LINES, THERMOPLASTIC 12" WIDE LINE	LF	2,475	
37	TRAFFIC MARKING, LINES, THERMOPLASTIC 24" WIDE LINE	LF	260	
38	TRAFFIC MARKING, LINES, THERMOPLASTIC, RUMBLE STRIP	LF		
39	TRAFFIC MARKING, MARKINGS, LONG-LIFE, THERMOPLASTIC	SF	250	
40	RAISED PAVEMENT MARKER	UNIT	160	
41	SEALING OF CRACKS IN HOT MIX ASPHALT SURFACE COURSE	LF		
42	STREET NAME SIGN, TYPE DF WITH BREAKAWAY SUPPORT	SF	84	
43	ACCESSORY PANEL, TYPE DF	SF	84	
44	LOOP DETECTORS (IF AND WHERE DIRECTED)	LF		
45	IMAGE DETECTION SYSTEM	UNIT		

CAUTION: IF THIS DOCUMENT DOES NOT CONTAIN THE RAISED IMPRESSION SEAL OF THE PROFESSIONAL, IT IS NOT AN AUTHORIZED ORIGINAL DOCUMENT AND MAY HAVE BEEN ALTERED. © COPYRIGHT 2018 BY NEGLIA ENGINEERING. ALL RIGHTS RESERVED.

CERTIFICATE OF AUTHORIZATION (N.J.S.A. 45:8-56) 24GA27927000

REVISIONS			DRAWN	DESIGNED	CHECKED
NO.	DATE	DESCRIPTION			

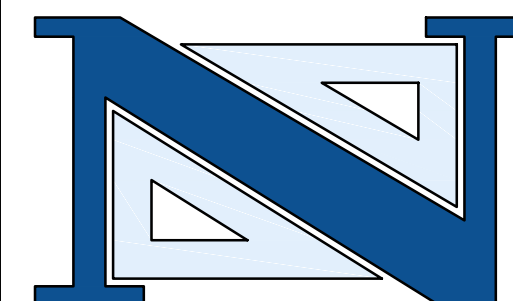

THOMAS R. SOLFARO, P.E., C.M.E.
PROFESSIONAL ENGINEER
N.J. LICENSE NO. 41635

DAVID R. ATKINSON, P.E., C.M.E.
PROFESSIONAL ENGINEER
N.J. LICENSE NO. 45506

A PROJECT OF
NEGLIA ENGINEERING ASSOCIATES
34 PARK AVENUE NEW JERSEY
TEL: 201-939-8805 LYNDHURST NEW JERSEY
FAX: 201-939-0846 E-MAIL: NEA@NEGLIAENGINEERING.COM

MICHAEL J. NEGLIA, P.E., P.L.S., P.P.
PROFESSIONAL ENGINEER N.J. LICENSE NO. 38604
PROFESSIONAL LAND SURVEYOR N.J. LICENSE NO. 38604
PROFESSIONAL PLANNER N.J. LICENSE NO. 33L00569800

MADISON HILL ROAD QUANTITY SHEET
2019 ROAD RESURFACING PROJECT
(CA-2018)
TOWNSHIP OF CLARK
UNION COUNTY NEW JERSEY

DRAWN BY: M.E.W. CHECKED BY: D.R.A. PROJECT NO: UNIOCTY18.010 SHEET NO: 16.00
DESIGNED BY: D.R.A. SCALE: N.T.S. DATE: OCTOBER, 2018
FIELD BOOK NO: PAGE

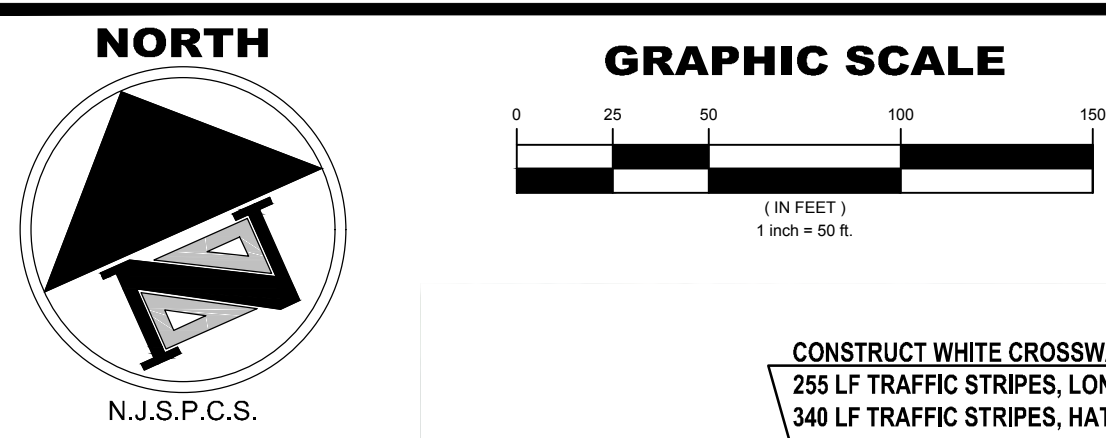

GRAPHIC SCALE

0 25 50 100 150
(IN FEET)
1 inch = 50 ft.

N.J.S.P.C.S.

CONSTRUCT WHITE CROSSWALK STRIPING WITH HATCHING (TYP.)
255 LF TRAFFIC STRIPES, LONG LIFE, THERMOPLASTIC 8"
340 LF TRAFFIC STRIPES, HATCHING, LONG LIFE, THERMOPLASTIC 12"

CONSTRUCT 24" WIDE WHITE STOP BAR (TYP.)
40 LF TRAFFIC STRIPES, LONG LIFE, THERMOPLASTIC 24"

CONSTRUCT 4" WIDE DOUBLE YELLOW CENTER LINE STRIPING (TYP.)
2830 LF TRAFFIC STRIPES, LONG LIFE, EPOXY RESIN 4"

RESET WATER VALVE BOX (TYP.)

RESET INLET (TYP.)
SEE SHEET 16.00 FOR QUANTITIES

RESET MANHOLE (TYP.)
6 UNITS RESET MANHOLE CASTINGS USING EXISTING FRAME & COVER

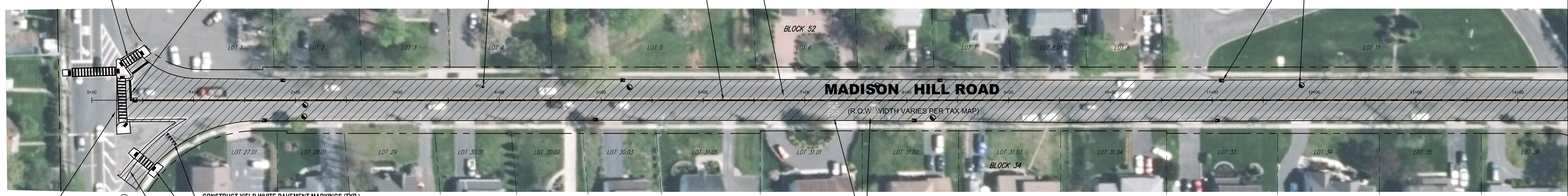

LIMIT OF CONSTRUCTION (TYP.)
SAWCUT - MEET EXISTING PAVEMENT

RARITAN ROAD
(66' R.O.W. PER TAX MAP)

CONSTRUCT YIELD WHITE PAVEMENT MARKINGS (TYP.)
50 SF TRAFFIC MARKINGS, LONG LIFE, THERMOPLASTIC

CONSTRUCT ADA COMPLIANT RAMPS (TYP.)
105 SY CONCRETE SIDEWALK, REINFORCED, 6" THICK
105 LF 10"x20" CONCRETE VERTICAL CURB
8 SY DETECTABLE WARNING SURFACE
(SEE SHEET 16.00 FOR RAMPS TYPES)

CONSTRUCT 4" WIDE WHITE SOLID LANE LINE STRIPING (TYP.)
180 LF TRAFFIC STRIPES, LONG LIFE, THERMOPLASTIC 4"

CONSTRUCT "SCHOOL X-ING" WHITE PAVEMENT MARKINGS (TYP.)
60 SF TRAFFIC MARKINGS, LONG LIFE, THERMOPLASTIC

MATCH LINE STA. 14+50

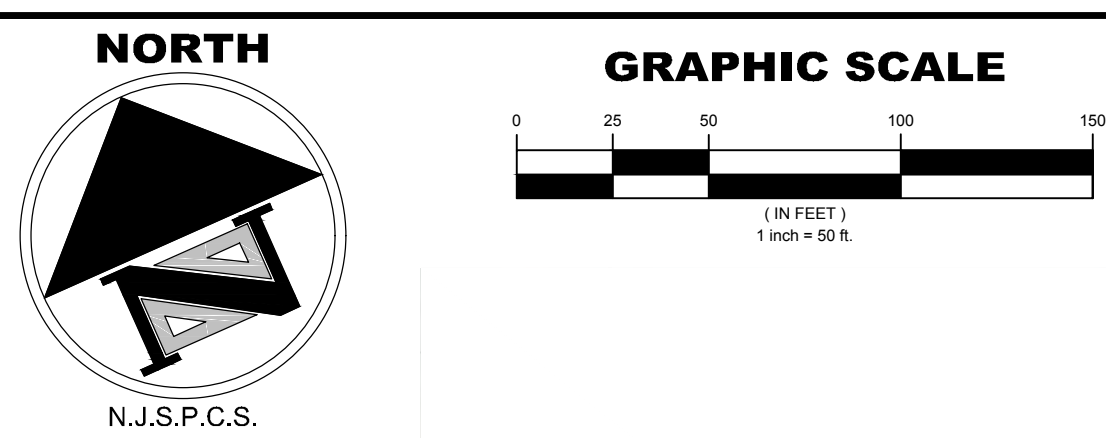

GRAPHIC SCALE

0 25 50 100 150
(IN FEET)
1 inch = 50 ft.

N.J.S.P.C.S.

CONSTRUCT ADA COMPLIANT RAMPS (TYP.)
195 SY CONCRETE SIDEWALK, REINFORCED, 6" THICK
165 LF 10"x20" CONCRETE VERTICAL CURB
30 LF GRANITE BLOCK CURB
13 SY DETECTABLE WARNING SURFACE
(SEE SHEET 16.00 FOR RAMPS TYPES)

CONSTRUCT ROADWAY RESURFACING (TYP.)
8035 SY MILLING, 2" VARIABLE DEPTH
950 TONS HOT MIX ASPHALT SURFACE COURSE, MIX 9.5M64, 2" THICK

CONSTRUCT 4" WIDE DOUBLE YELLOW DASHED CENTER LINE STRIPING (TYP.)
40 LF TRAFFIC STRIPES, LONG LIFE, EPOXY RESIN 4"

CONSTRUCT 4" WIDE DOUBLE YELLOW CENTER LINE STRIPING (TYP.)
2620 LF TRAFFIC STRIPES, LONG LIFE, EPOXY RESIN 4"

CONSTRUCT "SCHOOL X-ING" WHITE PAVEMENT MARKINGS (TYP.)
60 SF TRAFFIC MARKINGS, LONG LIFE, THERMOPLASTIC

RESET WATER VALVE BOX (TYP.)

CONSTRUCT WHITE CROSSWALK STRIPING WITH HATCHING (TYP.)
720 LF TRAFFIC STRIPES, LONG LIFE, THERMOPLASTIC 8"
960 LF TRAFFIC STRIPES, HATCHING, LONG LIFE, THERMOPLASTIC 12"

GINESI DRIVE
(50' R.O.W. PER TAX MAP)

ELISA LANE
(50' R.O.W. PER TAX MAP)

RESET MANHOLE (TYP.)
9 UNITS RESET MANHOLE CASTINGS USING EXISTING FRAME & COVER

RESET INLET (TYP.)
SEE SHEET 16.00 FOR QUANTITIES

RESET GAS VALVE
BY PROPER UTILITY AUTHORITY (TYP.)

RAINBOW DRIVE
(50' R.O.W. PER TAX MAP)

LIMIT OF CONSTRUCTION (TYP.)
SAWCUT - MEET EXISTING PAVEMENT

AMELIA DRIVE
(50' R.O.W. PER TAX MAP)

MILDRED TERRACE
(60' R.O.W. PER TAX MAP)

MATCH LINE STA. 30+50
SEE SHEET 16.02

CAUTION: IF THIS DOCUMENT DOES NOT CONTAIN THE RAISED IMPRESSION SEAL OF THE PROFESSIONAL, IT IS NOT AN AUTHORIZED ORIGINAL DOCUMENT AND MAY HAVE BEEN ALTERED. © COPYRIGHT 2018 BY NEGLIA ENGINEERING. ALL RIGHTS RESERVED.

CERTIFICATE OF AUTHORIZATION (N.J.S.A. 45:8-56) 24GA27927000

REVISIONS		DRAWN	DESIGNED	CHECKED
NO.	DATE			

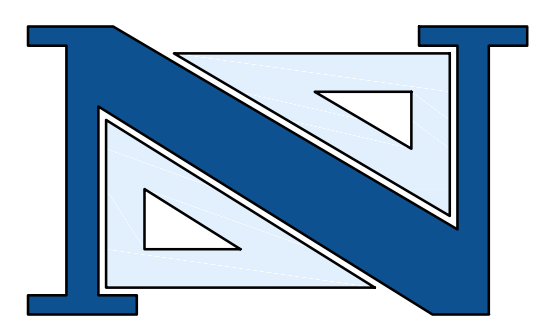

THOMAS R. SOLFARO, P.E., C.M.E.
PROFESSIONAL ENGINEER
N.J. LICENSE NO. 41635

DAVID R. ATKINSON, P.E., C.M.E.
PROFESSIONAL ENGINEER
N.J. LICENSE NO. 45556

[Signature]

[Signature]

A PROJECT OF
NEGLIA ENGINEERING ASSOCIATES
34 PARK AVENUE
TEL: 201-939-8805
LYNDHURST NEW JERSEY
FAX: 201-939-0846
E-MAIL: NEA@NEGLIAENGINEERING.COM

MICHAEL J. NEGLIA, P.E., P.L.S., P.P.
PROFESSIONAL ENGINEER
N.J. LICENSE NO. 38604

PROFESSIONAL LAND SURVEYOR
N.J. LICENSE NO. 38604

PROFESSIONAL PLANNER
N.J. LICENSE NO. 33L00569800

**MADISON HILL ROAD (STA 0+00 - STA 30+50)
2019 ROAD RESURFACING PROJECT**
(CA-2018)
**TOWNSHIP OF CLARK
UNION COUNTY NEW JERSEY**

DRAWN BY: M.E.W. CHECKED BY: D.R.A. PROJECT NO: UNIOCTY18.010 SHEET NO: 16.01
DESIGNED BY: D.P.A. SCALE: 1" = 50' DATE: OCTOBER, 2018
FIELD BOOK NO: PAGE:

m:\union county\municipality\B.010 (2019 road resurfacing)\ca21\final (gnc) final\18.00 madison hill rd.dwg Plotter: Monday, February 18, 2019 6:09:17 PM

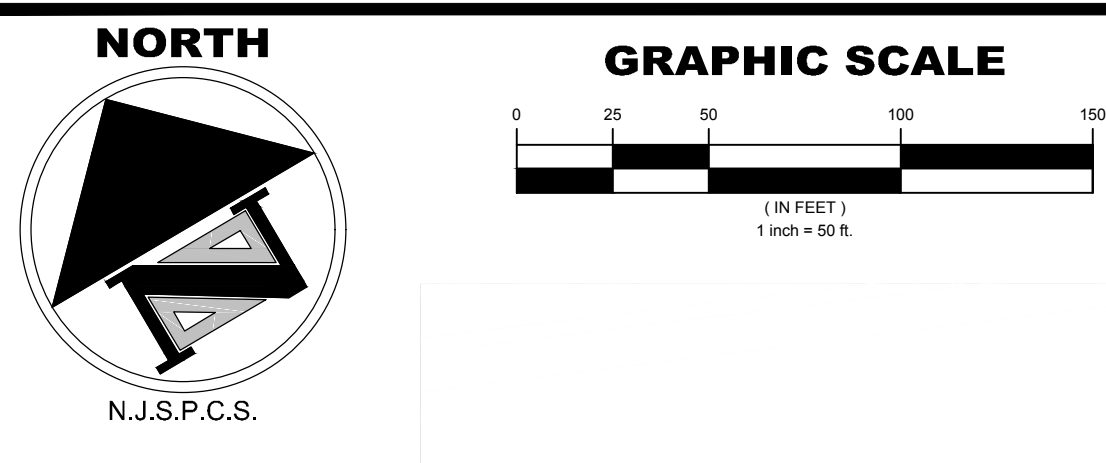

MATCH LINE STA. 30+50
SEE SHEET 16.01

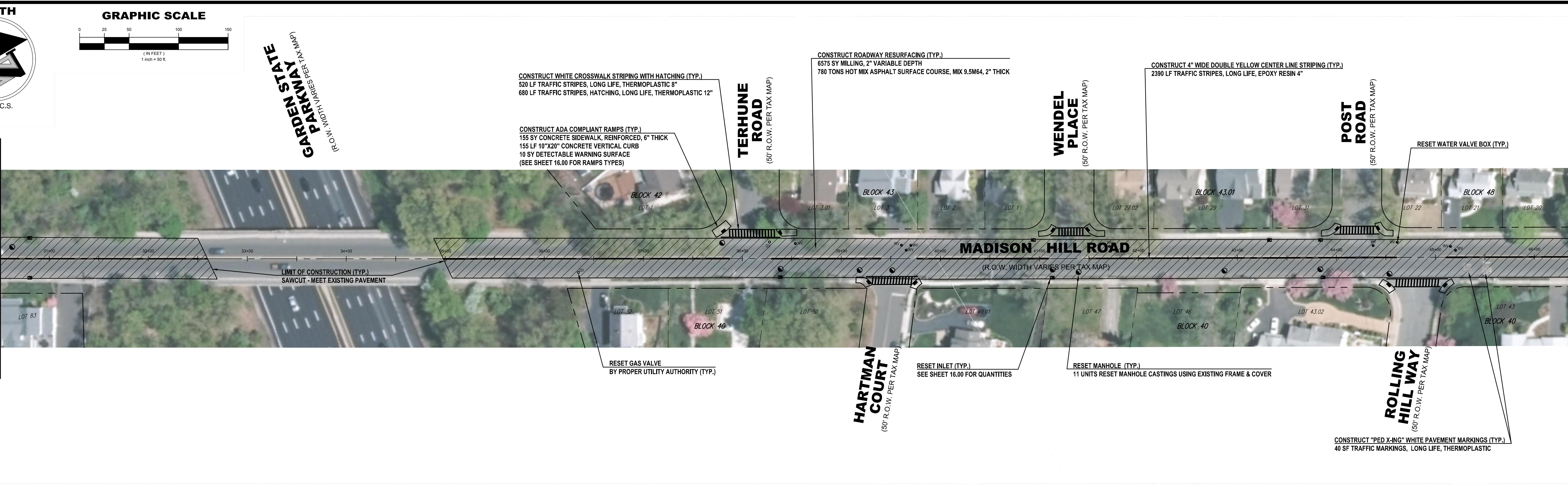

MATCH LINE STA. 46+50

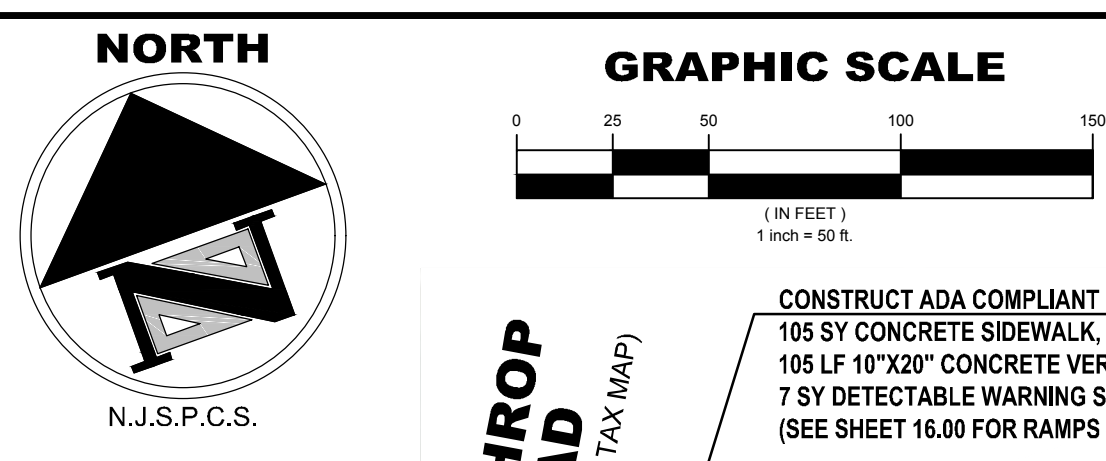

MATCH LINE STA. 46+50

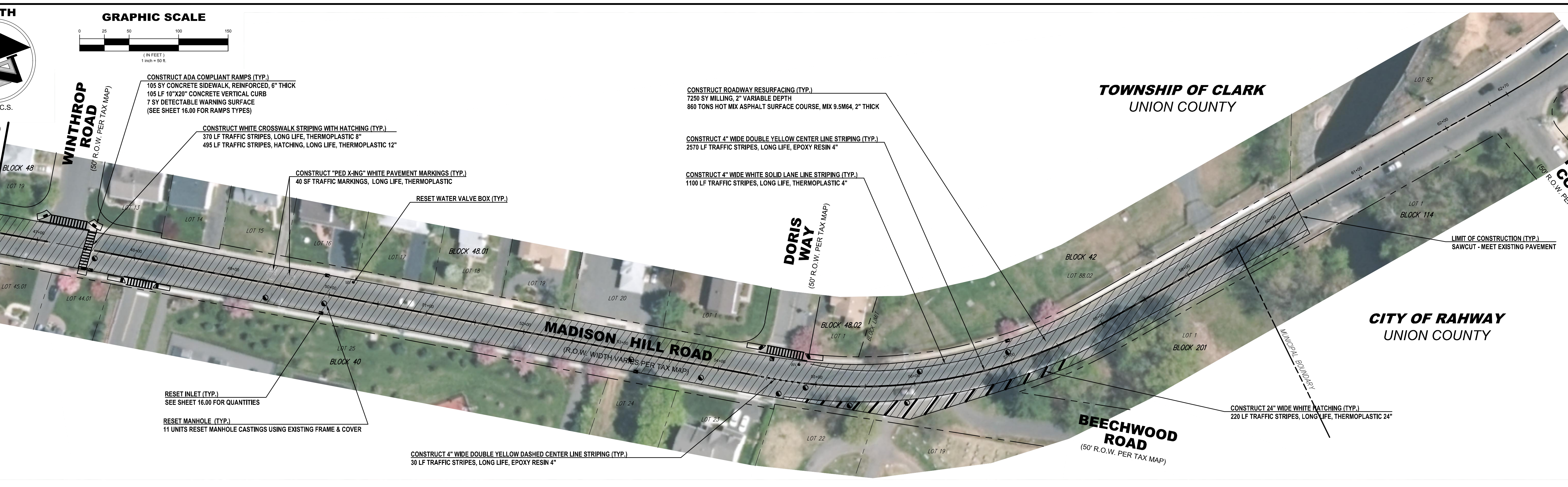

MATCH LINE STA. 62+50

CAUTION: IF THIS DOCUMENT DOES NOT CONTAIN THE RAISED IMPRESSION SEAL OF THE PROFESSIONAL, IT IS NOT AN AUTHORIZED ORIGINAL DOCUMENT AND MAY HAVE BEEN ALTERED. © COPYRIGHT 2018 BY NEGLIA ENGINEERING. ALL RIGHTS RESERVED. CERTIFICATE OF AUTHORIZATION (N.J.S.A. 45:8-56) 24GA27927000

REVISIONS			DRAWN	DESIGNED	CHECKED
NO.	DATE	DESCRIPTION			

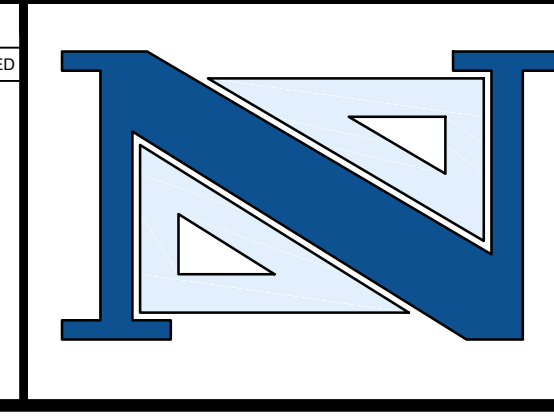

THOMAS R. SOLFARO, P.E., C.M.E.
PROFESSIONAL ENGINEER
N.J. LICENSE NO. 41635

DAVID R. ATKINSON, P.E., C.M.E.
PROFESSIONAL ENGINEER
N.J. LICENSE NO. 45506

A PROJECT OF
NEGLIA ENGINEERING ASSOCIATES
34 PARK AVENUE
LYNDHURST, NEW JERSEY
TEL: 201-939-8805 FAX: 201-939-0846 E-MAIL: NEA@NEGLIAENGINEERING.COM

MICHAEL J. NEGLIA, P.E., P.L.S., P.P.
PROFESSIONAL ENGINEER N.J. LICENSE NO. 38604
PROFESSIONAL LAND SURVEYOR N.J. LICENSE NO. 38604
PROFESSIONAL PLANNER N.J. LICENSE NO. 33L00569800

**MADISON HILL ROAD (STA 30+50 - STA 62+50)
2019 ROAD RESURFACING PROJECT**
(CA-2018)
**TOWNSHIP OF CLARK & CITY OF RAHWAY
UNION COUNTY
NEW JERSEY**

DESIGNED BY: D.P.A. CHECKED BY: D.P.A. PROJECT NO: UNIOCTY18.010 SHEET NO: 16.02
FIELD BOOK NO: SCALE: 1" = 50' DATE: OCTOBER, 2018

m:\unioncounty\city\B.010 (2019 road program)\cas\final (geo) final\18.00 madison hill rd.dwg Plotter: Monday, February 18, 2019 6:10:02 PM

ADA RAMPS										
STATION	OFFSET (LT/RT)	CURB RAMP TYPE	CURB RAMP LAYOUT				QUANTITIES			
			PERPENDICULAR	PARALLEL	DIAGONAL	COMBINATION	10"X20" CONC. VERTICAL CURB	GRANITE CURB	CONC. SIDEWALK, REINFORCED 6" THICK	DETECTABLE WARNING SURFACE
00+65	RT	3	X					15		1
03+50	LT	3	X					15		1
03+80	LT	5			X			15		1
09+00	LT	5			X			15		1
30+20	LT	5			X			15		1
33+60	LT	5			X			15		1
34+00	LT	5			X			15		1
35+15	RT	4	X					20		1
35+50	RT	4	X					20		1
37+00	LT	5			X			15		1
44+80	RT	3	X					20		1
45+25	RT	4	X					20		1
52+45	RT	4	X					15		1
52+80	RT	4	X					15		1
57+00	RT	4	X					15		1
57+35	LT	5			X			15		1
57+40	RT	4	X					15		1
81+75	LT	1	X					15		1
81+80	RT	1	X					15		1

INLET TYPES & LOCATIONS						
STATION	OFFSET (LT/RT)	EXISTING INLET TYPE	QUANTITY			
			BICYCLE SAFE GRATE	CURB PIECE	PLATE	RESET
03+95	LT	B				X
04+05	RT	B				X
15+30	RT	B				X
15+40	LT	B				X
15+75	RT	B				X
15+80	LT	B				X
19+20	LT	B				X
19+25	RT	B				X
21+10	RT	B				X
24+10	LT	B				X
25+00	RT	B				X
33+55	LT	B				X
33+55	RT	B				X
34+15	LT	B				X
35+45	LT	B				X
36+95	LT	B		X		X
37+60	LT	B		X		X
37+60	RT	B		X		X
44+70	RT	B		X		X
44+80	LT	B		X		X
48+65	LT	B				X
49+30	LT	B				X
49+30	RT	B				X
51+40	LT	B				X
51+70	RT	B				X
54+10	LT	A	X			X
54+50	LT	B				X
56+75	LT	B				X
57+45	LT	B				X
59+90	LT	B				X
60+00	RT	B				X
63+00	LT	B				X
63+05	RT	B				X
66+00	LT	B				X
66+70	LT	B				X
68+00	LT	B				X
68+10	RT	B				X
72+85	LT	B				X
73+20	RT	B				X
73+25	LT	B				X
81+70	LT	B				X

ITEM NO.	TO BE CONSTRUCTED	UNIT	QUANTITY	AS-BUILT QUANTITY
6	EXCAVATION, UNCLASSIFIED	CY	56	
7	MILLING, 2" VARIABLE DEPTH	SY	37,615	
8	DENSE GRADED AGGREGATE BASE COURSE, VARIABLE THICKNESS	CY	1,880	
9	HOT MIX ASPHALT PAVEMENT REPAIR (EXCAVATION, 4" DGA, 6" BASE COURSE)	SY	752	
10	HOT MIX ASPHALT SURFACE COURSE 9.5M64, 2" THICK	TON	4,445	
11	HOT MIX ASPHALT LEVELING COURSE 9.5M64, VARIABLE THICKNESS	TON	445	
12	FUEL PRICE ADJUSTMENT	ALLOW.		
13	ASPHALT PRICE ADJUSTMENT	ALLOW.		
14	REPAIR OF CONCRETE DECK, SAWCUT & REPAIR CENTER JOINTS	LF		
15	REPAIR OF CONCRETE DECK, TYPE A	SF		
16	TYPE N - ECO CURB PIECE (6"-8") WITH ADJACENT CURB REPLACEMENT	UNIT	5	
17	BICYCLE SAFE GRATE	UNIT	1	
18	ECO HEAD CURB ADAPTOR, FACEPLATE	UNIT		
19	RESET MANHOLE CASTING WITH EXISTING FRAME AND COVER	UNIT	37	
20	RESET MANHOLE CASTING WITH NEW FRAME AND COVER	UNIT		
21	RESET INLET CASTING	UNIT	41	
22	RECONSTRUCT INLETS	UNIT		
23	CONSTRUCT INLET	UNIT		
24	12" RCP	LF		
25	10"X20" CONCRETE VERTICAL CURB	LF	305	
26	GRANITE BLOCK CURB	LF		
27	CONC. SIDEWALK, 4" THICK	SY		
28	CONC. SIDEWALK, REINFORCED 6" THICK	SY	305	
29	DETECTABLE WARNING SURFACE (CAST-IN-PLACE)	SY	19	
30	RESET BRICK PAVER	SY		
31	RETAINING WALL	SF		
32	TRUNCATED DOME PAVER (DETECTABLE WARNING SURFACE)	SY		
33	TRAFFIC MARKING, LINES, THERMOPLASTIC 4" WIDE LINE	LF	16,670	
34	TRAFFIC MARKING, LINES, THERMOPLASTIC 6" WIDE LINE	LF		
35	TRAFFIC MARKING, LINES, THERMOPLASTIC 8" WIDE LINE	LF	1,980	
36	TRAFFIC MARKING, LINES, THERMOPLASTIC 12" WIDE LINE	LF	2,590	
37	TRAFFIC MARKING, LINES, THERMOPLASTIC 24" WIDE LINE	LF	55	
38	TRAFFIC MARKING, LINES, THERMOPLASTIC, RUMBLE STRIP	LF		
39	TRAFFIC MARKING, MARKINGS, LONG-LIFE, THERMOPLASTIC	SF	285	
40	RAISED PAVEMENT MARKER	UNIT	205	
41	SEALING OF CRACKS IN HOT MIX ASPHALT SURFACE COURSE	LF		
42	STREET NAME SIGN, TYPE DF WITH BREAKAWAY SUPPORT	SF	138	
43	ACCESSORY PANEL, TYPE DF	SF	138	
44	LOOP DETECTORS (IF AND WHERE DIRECTED)	LF		
45	IMAGE DETECTION SYSTEM	UNIT		

CAUTION: IF THIS DOCUMENT DOES NOT CONTAIN THE RAISED IMPRESSION SEAL OF THE PROFESSIONAL, IT IS NOT AN AUTHORIZED ORIGINAL DOCUMENT AND MAY HAVE BEEN ALTERED. © COPYRIGHT 2018 BY NEGLIA ENGINEERING. ALL RIGHTS RESERVED.

CERTIFICATE OF AUTHORIZATION (N.J.S.A. 45:8-56) 24GA27927000

REVISIONS			DRAWN	DESIGNED	CHECKED
NO.	DATE	DESCRIPTION			

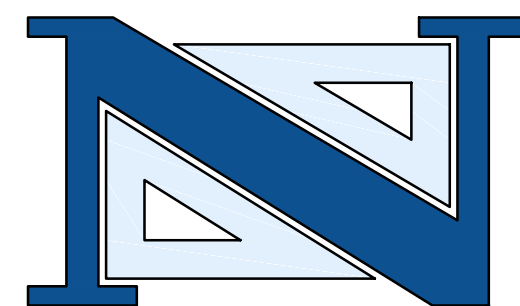

THOMAS R. SOLFARO, P.E., C.M.E.
PROFESSIONAL ENGINEER
N.J. LICENSE NO. 41635

DAVID R. ATKINSON, P.E., C.M.E.
PROFESSIONAL ENGINEER
N.J. LICENSE NO. 45506

A PROJECT OF
NEGLIA ENGINEERING ASSOCIATES
34 PARK AVENUE NEW JERSEY
TEL: 201-939-8805 LYNDHURST FAX: 201-939-0846 E-MAIL: NEA@NEGLIAENGINEERING.COM

MICHAEL J. NEGLIA, P.E., P.L.S., P.P.
PROFESSIONAL ENGINEER N.J. LICENSE NO. 38604
PROFESSIONAL LAND SURVEYOR N.J. LICENSE NO. 38604
PROFESSIONAL PLANNER N.J. LICENSE NO. 33L00569800

SALEM ROAD QUANTITY SHEET
2019 ROAD RESURFACING PROJECT
(CA-2018)
TOWNSHIP OF UNION
UNION COUNTY NEW JERSEY

DESIGNED BY: D.R.A.	CHECKED BY: D.R.A.	PROJECT NO: UNIOCTY18.010	SHEET NO: 17.00
SCALE: N.T.S.	DATE: OCTOBER, 2018		

m:\union_county\uniocty18.010 (2019 road resurfacing)\ca2_17.dwg Plotter: Monday, February 16, 2019 8:17:42 PM

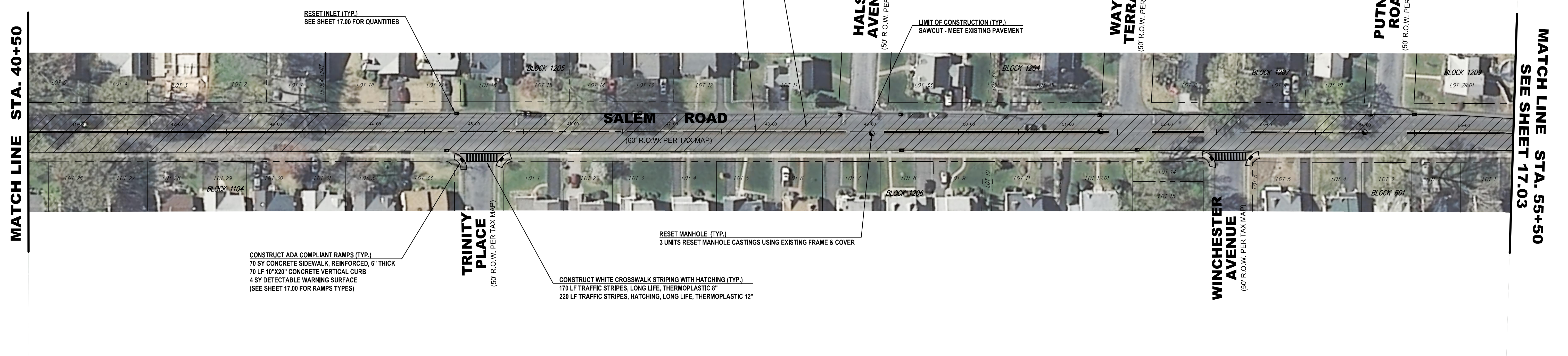
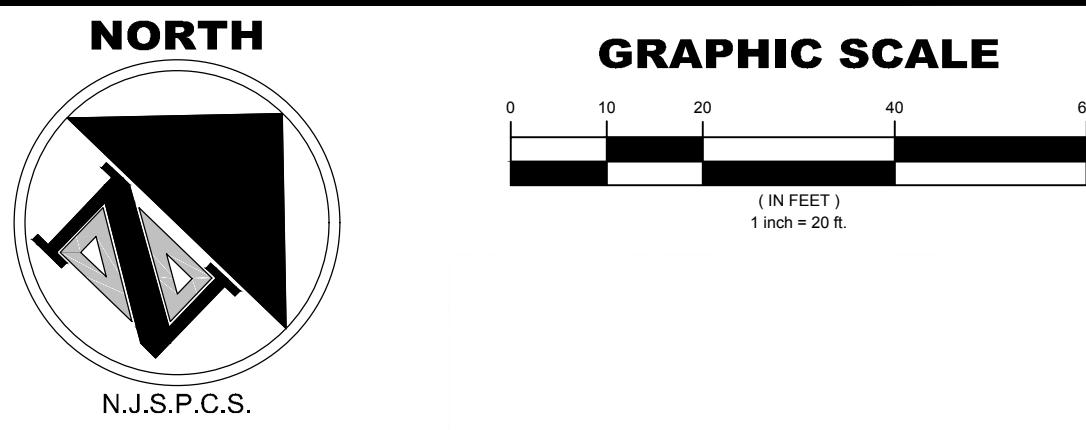
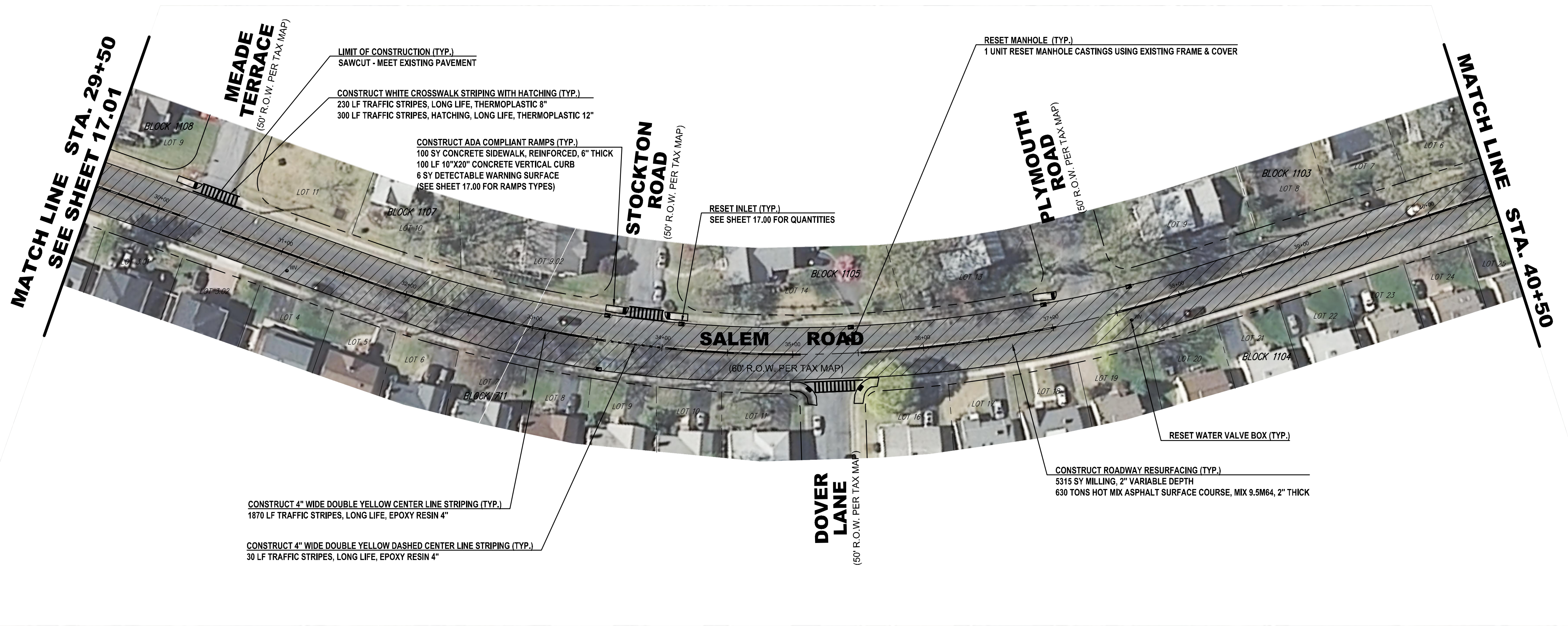
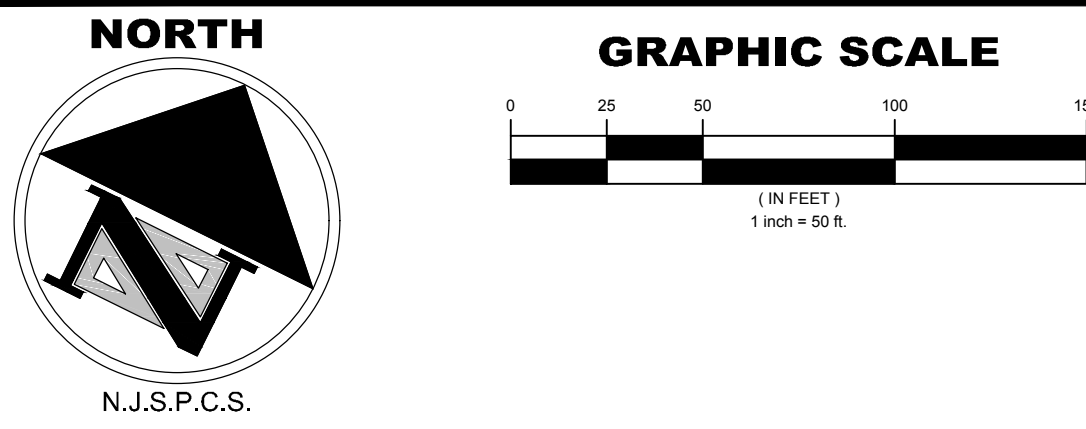

CAUTION: IF THIS DOCUMENT DOES NOT CONTAIN THE RAISED IMPRESSION SEAL OF THE PROFESSIONAL, IT IS NOT AN AUTHORIZED ORIGINAL DOCUMENT AND MAY HAVE BEEN ALTERED. © COPYRIGHT 2018 BY NEGLIA ENGINEERING. ALL RIGHTS RESERVED.

CERTIFICATE OF AUTHORIZATION (N.J.S.A. 45:8-56) 24GA27927000

REVISIONS			DRAWN	DESIGNED	CHECKED
NO.	DATE	DESCRIPTION			

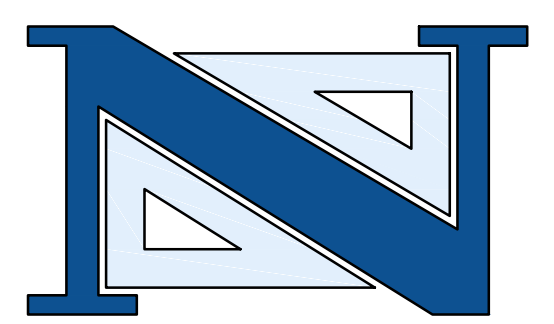

THOMAS R. SOLFARO, P.E., C.M.E.
PROFESSIONAL ENGINEER
N.J. LICENSE NO. 41635

DAVID R. ATKINSON, P.E., C.M.E.
PROFESSIONAL ENGINEER
N.J. LICENSE NO. 45556

A PROJECT OF
NEGLIA ENGINEERING ASSOCIATES
34 PARK AVENUE
LYNDHURST, NEW JERSEY
TEL: 201-939-8805 FAX: 201-939-0846 E-MAIL: NEA@NEGLIAENGINEERING.COM

MICHAEL J. NEGLIA, P.E., P.L.S., P.P.
PROFESSIONAL ENGINEER N.J. LICENSE NO. 38604
PROFESSIONAL LAND SURVEYOR N.J. LICENSE NO. 38604
PROFESSIONAL PLANNER N.J. LICENSE NO. 33L00569800

**SALEM ROAD (STA 29+50 - STA 55+50)
2019 ROAD RESURFACING PROJECT
(CA-2018)**

**TOWNSHIP OF UNION
UNION COUNTY NEW JERSEY**

DRAWN BY: M.E.W. CHECKED BY: D.R.A. PROJECT NO: UNIOCTY18.010 SHEET NO: 17.02
DESIGNED BY: D.R.A. SCALE: 1" = 50' FIELD BOOK NO: DATE: OCTOBER, 2018

m:\union county\uniocty18.010 (2019 road resurfacing)\uniocty18.010 salem rd.dwg Plot Date: Monday, February 16, 2019 8:12:25 PM

ADA RAMPS										
STATION	OFFSET (LT/RT)	CURB RAMP TYPE	CURB RAMP LAYOUT				QUANTITIES			
			PERPENDICULAR	PARALLEL	DIAGONAL	COMBINATION	10"x20" CONC. VERTICAL CURB	GRANITE CURB	CONC. SIDEWALK, REINFORCED 6" THICK	DETECTABLE WARNING SURFACE
06+15	LT	1	X					15		1
06+15	RT	1	X					15		1
06+60	LT	6			X			15		1
06+60	RT	1	X					15		1
20+30	LT	1	X					15		1
20+80	LT	6			X			15		1
27+00	LT	6			X			15		1
27+50	LT	6			X			15		1
29+60	LT	6			X			15		1
30+05	LT	6			X			15		1
32+50	LT	7				X		20		1
36+00	LT	7				X		15		1
36+40	LT	7				X		15		1
37+50	LT	5			X			15		1
37+50	RT	2	X					15		1
37+85	LT	7				X		15		1
62+55	LT	5			X			15		1
63+00	LT	6			X			20		1
65+15	LT	5			X			15		1
65+60	LT	6			X			20		1
68+30	LT	1	X					15		1
68+60	RT	3	X					20		1
68+85	LT	3	X					20		1
68+85	LT	3	X					20		1
69+00	RT	1	X					10		1
69+00	RT	1	X					10		1
69+00	RT	1	X					10		1
69+25	RT	3	X					15		1

INLET TYPES & LOCATIONS						
STATION	OFFSET (LT/RT)	EXISTING INLET TYPE	QUANTITY			
			BICYCLE SAFE GRATE	CURB PIECE	PLATE	RESET
06+75	LT	B	X	X		X
06+75	RT	B	X	X		X
32+40	LT	B				X
32+55	LT	A				X
32+75	RT	B				X
32+75	LT	A				X
35+98	LT	B				X
36+05	RT	B				X
37+55	LT	A				X
37+80	LT	A				X
39+45	RT	A				X
42+40	RT	B				X
45+10	LT	B				X
45+15	RT	B				X
48+25	LT	B	X	X		X
48+25	RT	B	X	X		X
51+25	LT	B	X	X		X
51+25	RT	B	X	X		X
54+25	RT	B	X	X		X
56+15	LT	E				X
56+20	RT	B				X
60+60	LT	B	X	X		X
60+60	RT	B	X	X		X
61+45	LT	B	X	X		X
61+45	RT	B	X	X		X
68+25	LT	B	X	X		X
68+35	RT	B	X	X		X

ITEM NO.	TO BE CONSTRUCTED	UNIT	QUANTITY	AS-BUILT QUANTITY
6	EXCAVATION, UNCLASSIFIED	CY	53	
7	MILLING, 2" VARIABLE DEPTH	SY	35,780	
8	DENSE GRADED AGGREGATE BASE COURSE, VARIABLE THICKNESS	CY	1,790	
9	HOT MIX ASPHALT PAVEMENT REPAIR (EXCAVATION, 4" DGA, 6" BASE COURSE)	SY	715	
10	HOT MIX ASPHALT SURFACE COURSE 9.5M64, 2" THICK	TON	4,235	
11	HOT MIX ASPHALT LEVELING COURSE 9.5M64, VARIABLE THICKNESS	TON	424	
12	FUEL PRICE ADJUSTMENT	ALLOW.		
13	ASPHALT PRICE ADJUSTMENT	ALLOW.		
14	REPAIR OF CONCRETE DECK, SAWCUT & REPAIR CENTER JOINTS	LF		
15	REPAIR OF CONCRETE DECK, TYPE A	SF		
16	TYPE N - ECO CURB PIECE (6" - 8") WITH ADJACENT CURB REPLACEMENT	UNIT	13	
17	BICYCLE SAFE GRATE	UNIT	13	
18	ECO HEAD CURB ADAPTOR, FACEPLATE	UNIT		
19	RESET MANHOLE CASTING WITH EXISTING FRAME AND COVER	UNIT	36	
20	RESET MANHOLE CASTING WITH NEW FRAME AND COVER	UNIT		
21	RESET INLET CASTING	UNIT	27	
22	RECONSTRUCT INLETS	UNIT		
23	CONSTRUCT INLET	UNIT		
24	12" RCP	LF		
25	10"x20" CONCRETE VERTICAL CURB	LF	440	
26	GRANITE BLOCK CURB	LF		
27	CONC. SIDEWALK, 4" THICK	SY		
28	CONC. SIDEWALK, REINFORCED 6" THICK	SY	450	
29	DETECTABLE WARNING SURFACE (CAST-IN-PLACE)	SY	28	
30	RESET BRICK PAVER	SY		
31	RETAINING WALL	SF		
32	TRUNCATED DOME PAVER (DETECTABLE WARNING SURFACE)	SY		
33	TRAFFIC MARKING, LINES, THERMOPLASTIC 4" WIDE LINE	LF	12,635	
34	TRAFFIC MARKING, LINES, THERMOPLASTIC 6" WIDE LINE	LF		
35	TRAFFIC MARKING, LINES, THERMOPLASTIC 8" WIDE LINE	LF	1,315	
36	TRAFFIC MARKING, LINES, THERMOPLASTIC 12" WIDE LINE	LF	1,640	
37	TRAFFIC MARKING, LINES, THERMOPLASTIC 24" WIDE LINE	LF	125	
38	TRAFFIC MARKING, LINES, THERMOPLASTIC, RUMBLE STRIP	LF		
39	TRAFFIC MARKING, MARKINGS, LONG-LIFE, THERMOPLASTIC	SF	250	
40	RAISED PAVEMENT MARKER	UNIT	175	
41	SEALING OF CRACKS IN HOT MIX ASPHALT SURFACE COURSE	LF		
42	STREET NAME SIGN, TYPE DF WITH BREAKAWAY SUPPORT	SF	60	
43	ACCESSORY PANEL, TYPE DF	SF	60	
44	LOOP DETECTORS (IF AND WHERE DIRECTED)	LF		
45	IMAGE DETECTION SYSTEM	UNIT		

CAUTION: IF THIS DOCUMENT DOES NOT CONTAIN THE RAISED IMPRESSION SEAL OF THE PROFESSIONAL, IT IS NOT AN AUTHORIZED ORIGINAL DOCUMENT AND MAY HAVE BEEN ALTERED. © COPYRIGHT 2018 BY NEGLIA ENGINEERING. ALL RIGHTS RESERVED.

CERTIFICATE OF AUTHORIZATION (N.J.S.A. 45:8-56) 24GA27927000

REVISIONS			NO.	DATE	DESCRIPTION	DRAWN	DESIGNED	CHECKED

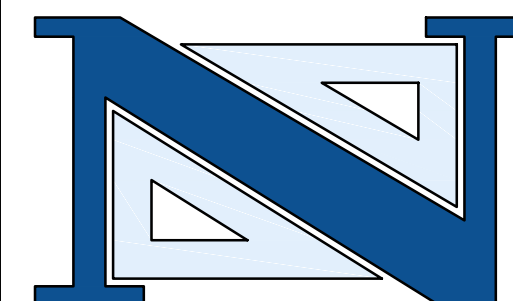

THOMAS R. SOLFARO, P.E., C.M.E.
PROFESSIONAL ENGINEER
N.J. LICENSE NO. 41635

DAVID R. ATKINSON, P.E., C.M.E.
PROFESSIONAL ENGINEER
N.J. LICENSE NO. 45505

A PROJECT OF
NEGLIA ENGINEERING ASSOCIATES
34 PARK AVENUE NEW JERSEY
TEL: 201-939-8805 LYNDHURST NEW JERSEY
FAX: 201-939-0846 E-MAIL: NEA@NEGLIAENGINEERING.COM

MICHAEL J. NEGLIA, P.E., P.L.S., P.P.
PROFESSIONAL ENGINEER N.J. LICENSE NO. 38604
PROFESSIONAL LAND SURVEYOR N.J. LICENSE NO. 38604
PROFESSIONAL PLANNER N.J. LICENSE NO. 33L00569800

ELIZABETH AVENUE QUANTITY SHEET
2019 ROAD RESURFACING PROJECT
(CA-2018)
CITY OF RAHWAY
UNION COUNTY NEW JERSEY

DRAWN BY: M.E.W. CHECKED BY: D.R.A. PROJECT NO: UNIOCTY18.010 SHEET NO: 18.00
DESIGNED BY: D.R.A. SCALE: N.T.S. DATE: OCTOBER, 2018
FIELD BOOK NO: PAGE

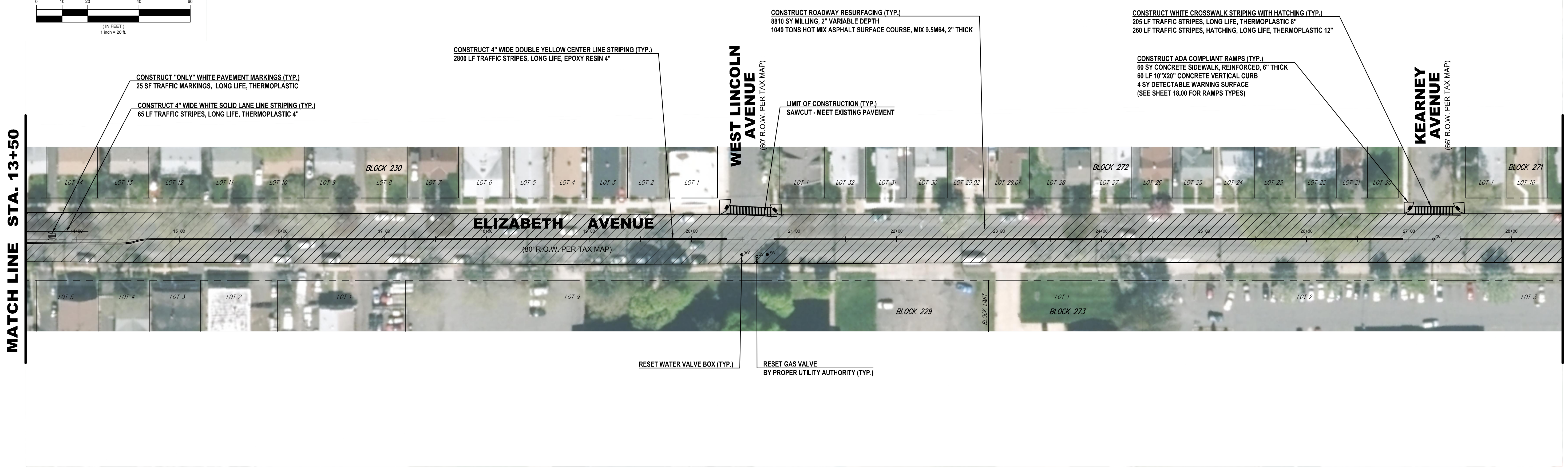
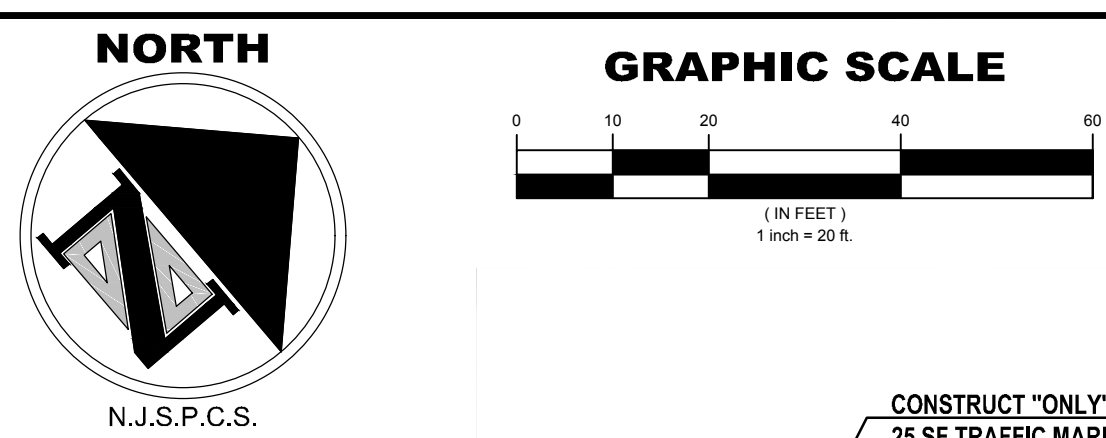
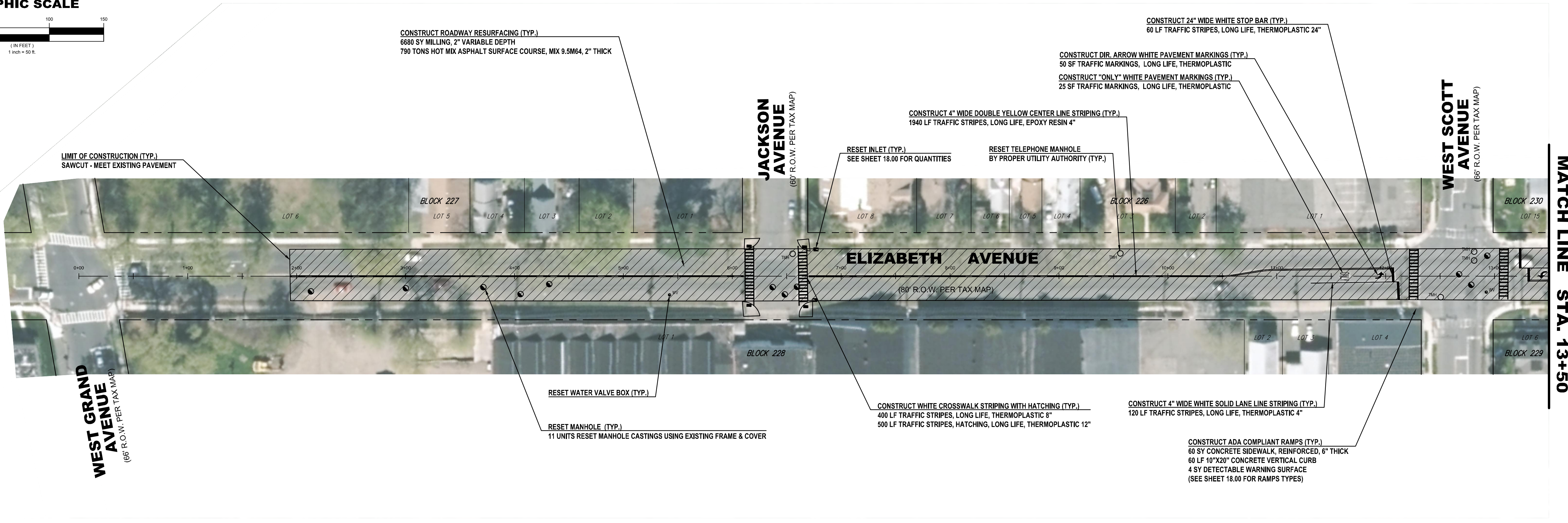
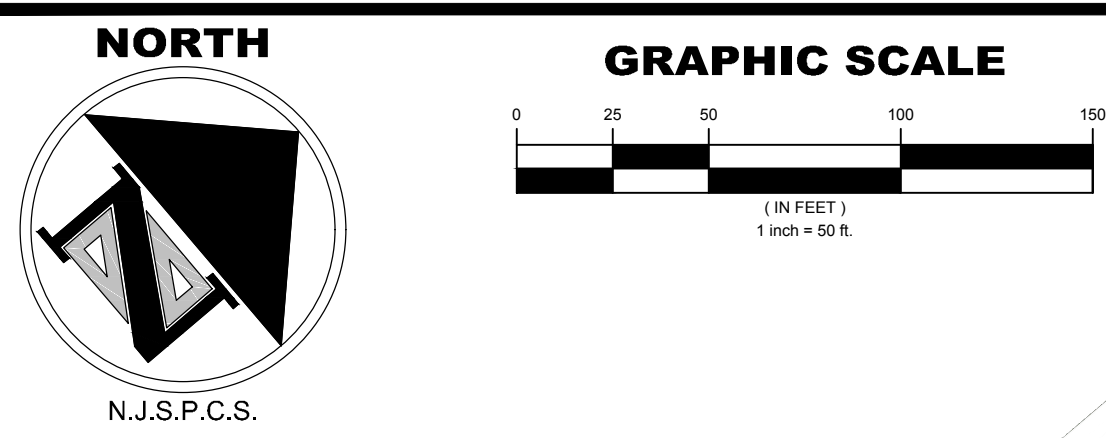

CAUTION: IF THIS DOCUMENT DOES NOT CONTAIN THE RAISED IMPRESSION SEAL OF THE PROFESSIONAL, IT IS NOT AN AUTHORIZED ORIGINAL DOCUMENT AND MAY HAVE BEEN ALTERED. © COPYRIGHT 2018 BY NEGLIA ENGINEERING. ALL RIGHTS RESERVED. CERTIFICATE OF AUTHORIZATION (N.J.S.A. 45:8-56) 24GA27927000

REVISIONS		NO.	DATE	DESCRIPTION	DRAWN	DESIGNED	CHECKED

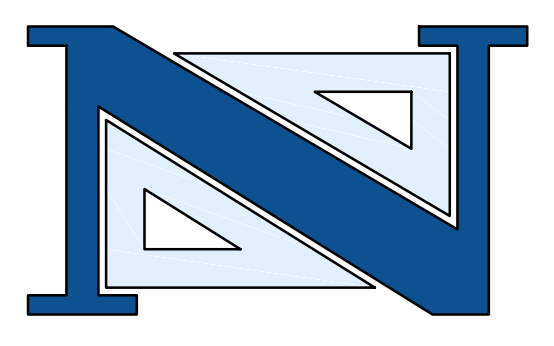

THOMAS R. SOLFARO, P.E., C.M.E.
PROFESSIONAL ENGINEER
N.J. LICENSE NO. 41635

DAVID R. ATKINSON, P.E., C.M.E.
PROFESSIONAL ENGINEER
N.J. LICENSE NO. 45556

A PROJECT OF
NEGLIA ENGINEERING ASSOCIATES
34 PARK AVENUE
TEL: 201-939-8805
LYNDHURST, NEW JERSEY
FAX: 201-939-0846
E-MAIL: NEA@NEGLIAENGINEERING.COM

MICHAEL J. NEGLIA, P.E., P.L.S., P.P.
PROFESSIONAL ENGINEER
N.J. LICENSE NO. 38604

PROFESSIONAL LAND SURVEYOR
N.J. LICENSE NO. 38604

PROFESSIONAL PLANNER
N.J. LICENSE NO. 33L00569800

ELIZABETH AVENUE (STA 0+00 - STA 28+50)
2019 ROAD RESURFACING PROJECT
(CA-2018)
CITY OF RAHWAY
UNION COUNTY NEW JERSEY

DESIGNED BY: D.R.A. CHECKED BY: D.R.A. PROJECT NO: UNIOCTY18.010 SHEET NO: 18.01
SCALE: 1" = 50' DATE: OCTOBER, 2018

m:\union_county\uniocty18.010_2019_road_resurfacing\ca21\final\p001\18.01_18.01_2019_road_resurfacing.dwg Plotted: Monday, February 18, 2019 6:28:15 PM

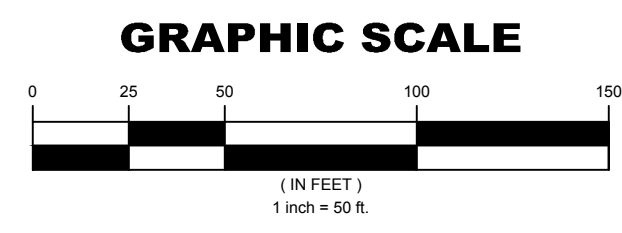
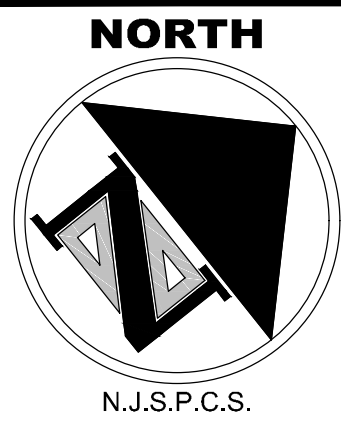

MATCH LINE STA. 58+50
SEE SHEET 18.02

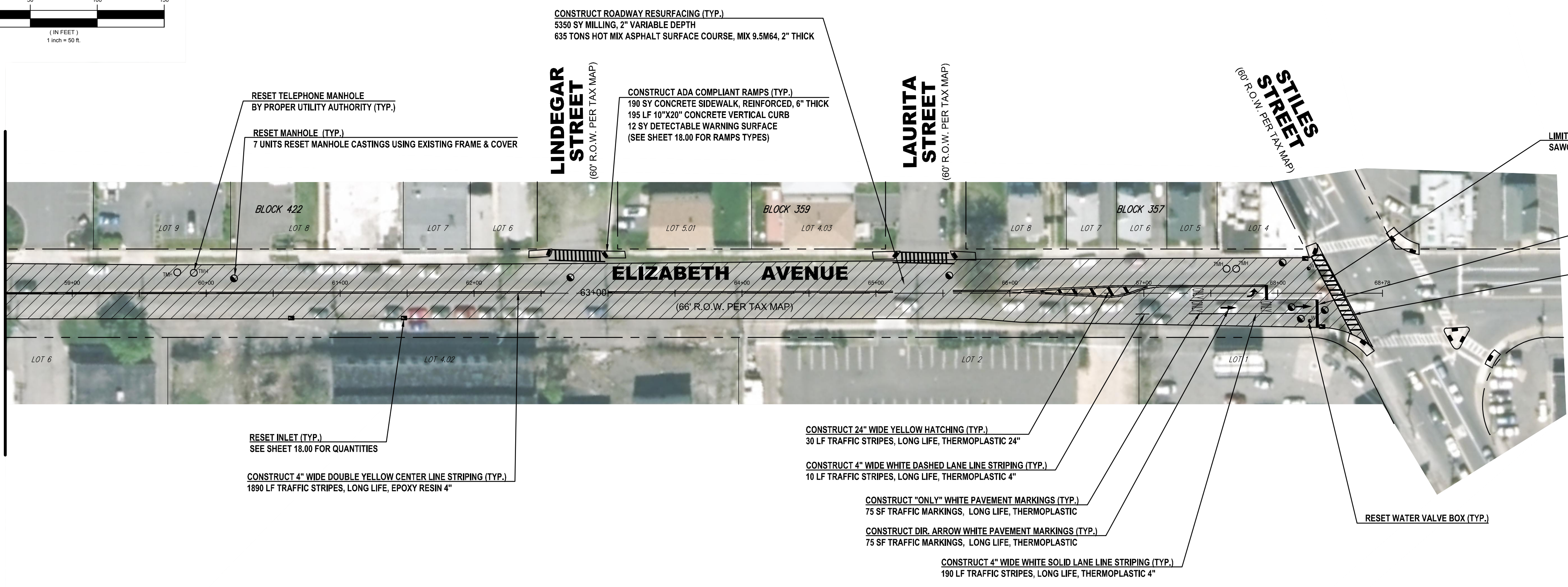

RESET TELEPHONE MANHOLE
BY PROPER UTILITY AUTHORITY (TYP.)

RESET MANHOLE (TYP.)
7 UNITS RESET MANHOLE CASTINGS USING EXISTING FRAME & COVER

CONSTRUCT ROADWAY RESURFACING (TYP.)
5350 SY MILLING, 2" VARIABLE DEPTH
635 TONS HOT MIX ASPHALT SURFACE COURSE, MIX 9.5M64, 2" THICK

CONSTRUCT ADA COMPLIANT RAMPS (TYP.)
190 SY CONCRETE SIDEWALK, REINFORCED, 6" THICK
195 LF 10"x20" CONCRETE VERTICAL CURB
12 SY DETECTABLE WARNING SURFACE
(SEE SHEET 18.00 FOR RAMPS TYPES)

LIMIT OF CONSTRUCTION (TYP.)
SAWCUT - MEET EXISTING PAVEMENT

CONSTRUCT 24" WIDE WHITE STOP BAR (TYP.)
35 LF TRAFFIC STRIPES, LONG LIFE, THERMOPLASTIC 24"

CONSTRUCT WHITE CROSSWALK STRIPING WITH HATCHING (TYP.)
320 LF TRAFFIC STRIPES, LONG LIFE, THERMOPLASTIC 8"
400 LF TRAFFIC STRIPES, HATCHING, LONG LIFE, THERMOPLASTIC 12"

RESET INLET (TYP.)
SEE SHEET 18.00 FOR QUANTITIES

CONSTRUCT 4" WIDE DOUBLE YELLOW CENTER LINE STRIPING (TYP.)
1890 LF TRAFFIC STRIPES, LONG LIFE, EPOXY RESIN 4"

CONSTRUCT 24" WIDE YELLOW HATCHING (TYP.)
30 LF TRAFFIC STRIPES, LONG LIFE, THERMOPLASTIC 24"

CONSTRUCT 4" WIDE WHITE DASHED LANE LINE STRIPING (TYP.)
10 LF TRAFFIC STRIPES, LONG LIFE, THERMOPLASTIC 4"

CONSTRUCT "ONLY" WHITE PAVEMENT MARKINGS (TYP.)
75 SF TRAFFIC MARKINGS, LONG LIFE, THERMOPLASTIC

CONSTRUCT DIR. ARROW WHITE PAVEMENT MARKINGS (TYP.)
75 SF TRAFFIC MARKINGS, LONG LIFE, THERMOPLASTIC

CONSTRUCT 4" WIDE WHITE SOLID LANE LINE STRIPING (TYP.)
190 LF TRAFFIC STRIPES, LONG LIFE, THERMOPLASTIC 4"

RESET WATER VALVE BOX (TYP.)

CAUTION: IF THIS DOCUMENT DOES NOT CONTAIN THE RAISED IMPRESSION SEAL OF THE PROFESSIONAL, IT IS NOT AN AUTHORIZED ORIGINAL DOCUMENT AND MAY HAVE BEEN ALTERED. © COPYRIGHT 2018 BY NEGLIA ENGINEERING. ALL RIGHTS RESERVED.

CERTIFICATE OF AUTHORIZATION (N.J.S.A. 45:8-56) 24GA27927000

REVISIONS			DRAWN	DESIGNED	CHECKED
NO.	DATE	DESCRIPTION			

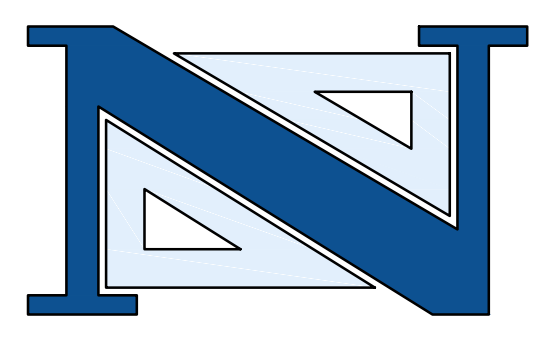

THOMAS R. SOLFARO, P.E., C.M.E.
PROFESSIONAL ENGINEER
N.J. LICENSE NO. 41635



DAVID R. ATKINSON, P.E., C.M.E.
PROFESSIONAL ENGINEER
N.J. LICENSE NO. 45505

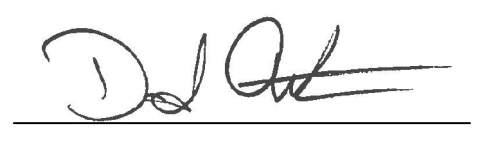

A PROJECT OF
NEGLIA ENGINEERING ASSOCIATES
34 PARK AVENUE
TEL: 201-939-8805
LYNDHURST NEW JERSEY
FAX: 201-939-0846
E-MAIL: NEA@NEGLIAENGINEERING.COM

MICHAEL J. NEGLIA, P.E., P.L.S., P.P.
PROFESSIONAL ENGINEER
N.J. LICENSE NO. 38604

PROFESSIONAL LAND SURVEYOR
N.J. LICENSE NO. 38604

PROFESSIONAL PLANNER
N.J. LICENSE NO. 33L00569800

**ELIZABETH AVENUE (STA 58+50 - STA 68+78)
2019 ROAD RESURFACING PROJECT
(CA-2018)
CITY OF LINDEN
UNION COUNTY NEW JERSEY**

DRAWN BY: M.E.W.	CHECKED BY: D.R.A.	PROJECT NO: UNIOCTY18.010	SHEET NO: 18.03
DESIGNED BY: D.R.A.	SCALE: 1" = 50'	DATE: OCTOBER, 2018	
FIELD BOOK NO:	PAGE:		

m:\union county\uniocty18.010 (2019 road resurfacing)\ca21\final (pco) final\18.00 elizabeth ave.dwg Plotted: Monday, February 18, 2019 6:29:19 PM

ADA RAMPS										
STATION	OFFSET (LT/RT)	CURB RAMP TYPE	CURB RAMP LAYOUT				QUANTITIES			
			PERPENDICULAR	PARALLEL	DIAGONAL	COMBINATION	10"X20" CONC. VERTICAL CURB	GRANITE CURB	CONC. SIDEWALK, REINFORCED 6" THICK	DETECTABLE WARNING SURFACE
00+15	RT	1	X				15		15	1
00+25	LT	3	X				15		15	1
02+50	RT	5			X		15		15	1
03+15	RT	2	X				15		15	1
10+80	RT	1	X				15		15	1
10+80	RT	1	X				15		15	1
10+85	LT	1	X				15		15	1

INLET TYPES & LOCATIONS						
STATION	OFFSET (LT/RT)	EXISTING INLET TYPE	QUANTITY			
			BICYCLE SAFE GRATE	CURB PIECE	PLATE	RESET
00+50	LT	B				X
02+00	LT	B				X
02+45	RT	B				X
02+65	LT	B				X
02+70	LT	B				X
03+20	RT	A				X
06+40	LT	B				X
06+40	RT	B				X

ITEM NO.	TO BE CONSTRUCTED	UNIT	QUANTITY	AS-BUILT QUANTITY
6	EXCAVATION, UNCLASSIFIED	CY	6	
7	MILLING, 2" VARIABLE DEPTH	SY	4,480	
8	DENSE GRADED AGGREGATE BASE COURSE, VARIABLE THICKNESS	CY	225	
9	HOT MIX ASPHALT PAVEMENT REPAIR (EXCAVATION, 4" DGA, 6" BASE COURSE)	SY	89	
10	HOT MIX ASPHALT SURFACE COURSE 9.5M64, 2" THICK	TON	530	
11	HOT MIX ASPHALT LEVELING COURSE 9.5M64, VARIABLE THICKNESS	TON	53	
12	FUEL PRICE ADJUSTMENT	ALLOW.		
13	ASPHALT PRICE ADJUSTMENT	ALLOW.		
14	REPAIR OF CONCRETE DECK, SAWCUT & REPAIR CENTER JOINTS	LF		
15	REPAIR OF CONCRETE DECK, TYPE A	SF		
16	TYPE N - ECO CURB PIECE (6"-8") WITH ADJACENT CURB REPLACEMENT	UNIT		
17	BICYCLE SAFE GRATE	UNIT		
18	ECO HEAD CURB ADAPTOR, FACEPLATE	UNIT		
19	RESET MANHOLE CASTING WITH EXISTING FRAME AND COVER	UNIT	19	
20	RESET MANHOLE CASTING WITH NEW FRAME AND COVER	UNIT		
21	RESET INLET CASTING WITH EXISTING FRAME AND COVER	UNIT	8	
22	RECONSTRUCT INLETS	UNIT		
23	CONSTRUCT INLET	UNIT		
24	12" RCP	LF		
25	10"X20" CONCRETE VERTICAL CURB	LF	105	
26	GRANITE BLOCK CURB	LF		
27	CONC. SIDEWALK, 4" THICK	SY		
28	CONC. SIDEWALK, REINFORCED 6" THICK	SY	105	
29	DETECTABLE WARNING SURFACE (CAST-IN-PLACE)	SY	7	
30	RESET BRICK PAVER	SY		
31	RETAINING WALL	SF		
32	TRUNCATED DOME PAVER (DETECTABLE WARNING SURFACE)	SY		
33	TRAFFIC MARKING, LINES, THERMOPLASTIC 4" WIDE LINE	LF	2,080	
34	TRAFFIC MARKING, LINES, THERMOPLASTIC 6" WIDE LINE	LF		
35	TRAFFIC MARKING, LINES, THERMOPLASTIC 8" WIDE LINE	LF	270	
36	TRAFFIC MARKING, LINES, THERMOPLASTIC 12" WIDE LINE	LF	350	
37	TRAFFIC MARKING, LINES, THERMOPLASTIC 24" WIDE LINE	LF	945	
38	TRAFFIC MARKING, LINES, THERMOPLASTIC, RUMBLE STRIP	LF	0	
39	TRAFFIC MARKING, MARKINGS, LONG-LIFE, THERMOPLASTIC	SF	40	
40	RAISED PAVEMENT MARKER	UNIT	30	
41	SEALING OF CRACKS IN HOT MIX ASPHALT SURFACE COURSE	LF		
42	STREET NAME SIGN, TYPE DF WITH BREAKAWAY SUPPORT	SF	18	
43	ACCESSORY PANEL, TYPE DF	SF	18	
44	LOOP DETECTORS (IF AND WHERE DIRECTED)	LF		
45	IMAGE DETECTION SYSTEM	UNIT		

CAUTION: IF THIS DOCUMENT DOES NOT CONTAIN THE RAISED IMPRESSION SEAL OF THE PROFESSIONAL, IT IS NOT AN AUTHORIZED ORIGINAL DOCUMENT AND MAY HAVE BEEN ALTERED. © COPYRIGHT 2018 BY NEGLIA ENGINEERING. ALL RIGHTS RESERVED.

CERTIFICATE OF AUTHORIZATION (N.J.S.A. 45:8-56) 24GA27927000

REVISIONS			DRAWN	DESIGNED	CHECKED
NO.	DATE	DESCRIPTION			

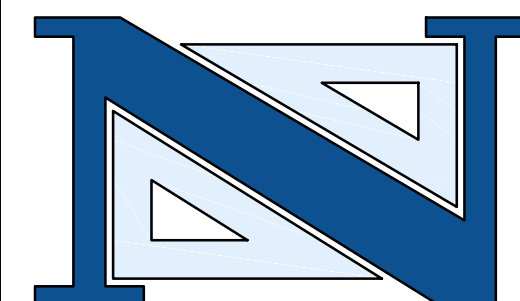

THOMAS R. SOLFARO, P.E., C.M.E.
PROFESSIONAL ENGINEER
N.J. LICENSE NO. 41635

DAVID R. ATKINSON, P.E., C.M.E.
PROFESSIONAL ENGINEER
N.J. LICENSE NO. 45506

A PROJECT OF
NEGLIA ENGINEERING ASSOCIATES
34 PARK AVENUE NEW JERSEY
TEL: 201-939-8805 LYNDHURST NEW JERSEY
FAX: 201-939-0846 E-MAIL: NEA@NEGLIAENGINEERING.COM

MICHAEL J. NEGLIA, P.E., P.L.S., P.P.
PROFESSIONAL ENGINEER N.J. LICENSE NO. 38604
PROFESSIONAL LAND SURVEYOR N.J. LICENSE NO. 38604
PROFESSIONAL PLANNER N.J. LICENSE NO. 33L00569800

RAHWAY AVENUE QUANTITY SHEET
2019 ROAD RESURFACING PROJECT
(CA-2018)

CITY OF ELIZABETH
UNION COUNTY NEW JERSEY

DRAWN BY: M.E.W. CHECKED BY: D.R.A. PROJECT NO: UNIOCTY18.010 SHEET NO: 19.00
DESIGNED BY: D.R.A. SCALE: N.T.S. DATE: OCTOBER, 2018
FIELD BOOK NO: PAGE

m:\union county\uniocty18.010 (2019 road resurfacing)cas\final (plot) final\19.00 rahway ave.dwg Plotted Monday, February 19, 2019 6:42:21 PM

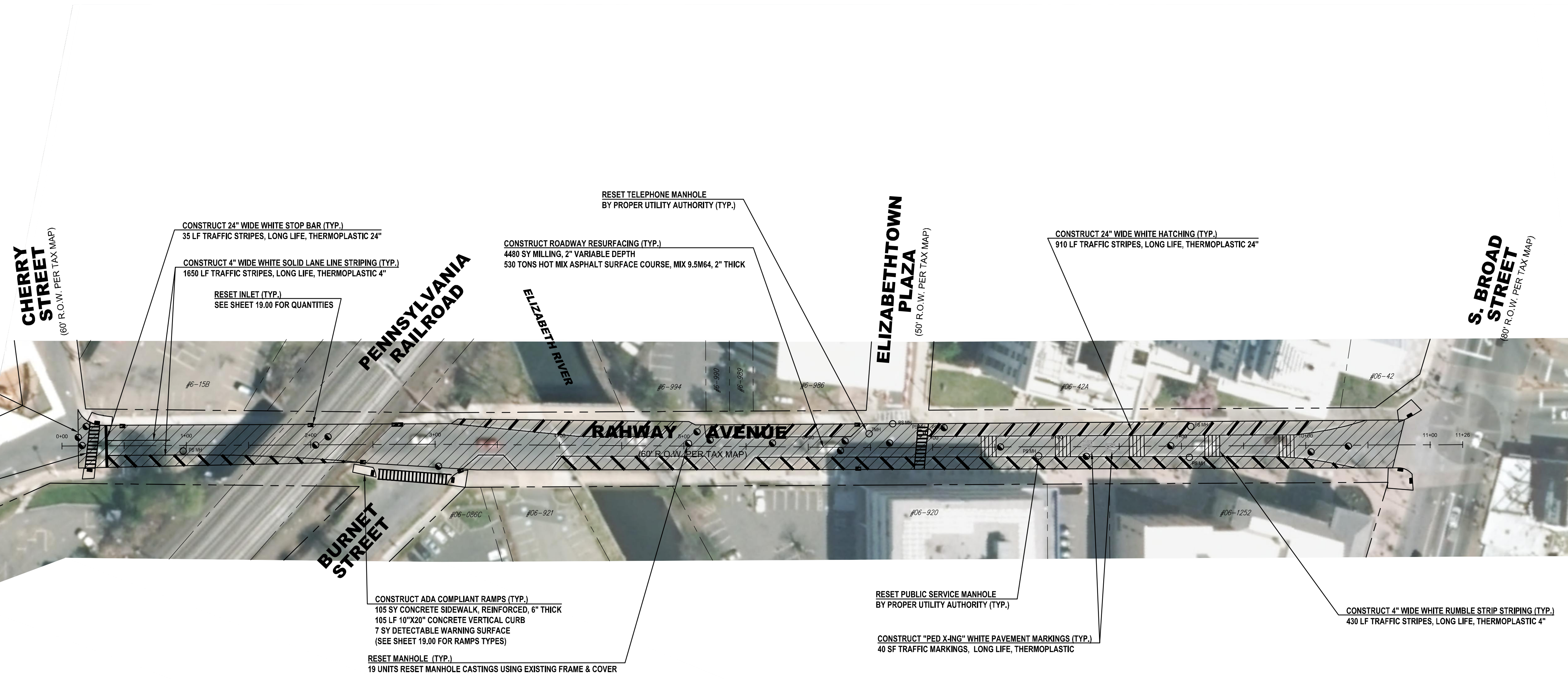
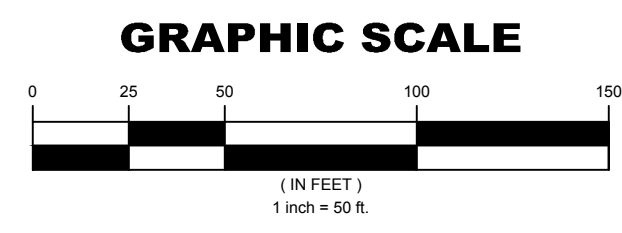
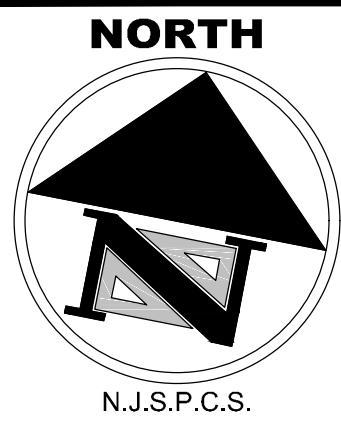

CAUTION: IF THIS DOCUMENT DOES NOT CONTAIN THE RAISED IMPRESSION SEAL OF THE PROFESSIONAL, IT IS NOT AN AUTHORIZED ORIGINAL DOCUMENT AND MAY HAVE BEEN ALTERED. © COPYRIGHT 2018 BY NEGLIA ENGINEERING. ALL RIGHTS RESERVED.

CERTIFICATE OF AUTHORIZATION (N.J.S.A. 45:8-56) 24GA27927000

REVISIONS			DRAWN	DESIGNED	CHECKED
NO.	DATE	DESCRIPTION			

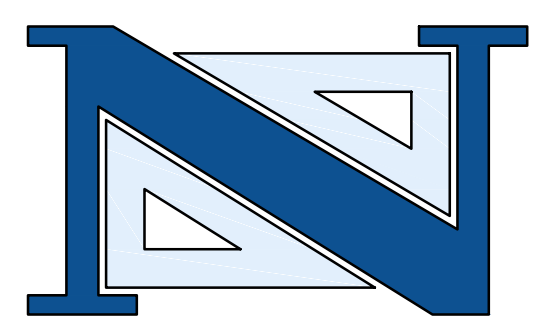

THOMAS R. SOLFARO, P.E., C.M.E.
PROFESSIONAL ENGINEER
N.J. LICENSE NO. 41635

DAVID R. ATKINSON, P.E., C.M.E.
PROFESSIONAL ENGINEER
N.J. LICENSE NO. 45506

A PROJECT OF
NEGLIA ENGINEERING ASSOCIATES
34 PARK AVENUE
TEL: 201-939-8805
LYNDHURST NEW JERSEY
FAX: 201-939-0846
E-MAIL: NEA@NEGLIAENGINEERING.COM

MICHAEL J. NEGLIA, P.E., P.L.S., P.P.
PROFESSIONAL ENGINEER
N.J. LICENSE NO. 38604

PROFESSIONAL LAND SURVEYOR
N.J. LICENSE NO. 38604

PROFESSIONAL PLANNER
N.J. LICENSE NO. 33L00569800

**RAHWAY AVENUE
2019 ROAD RESURFACING PROJECT
(CA-2018)**

**CITY OF ELIZABETH
UNION COUNTY NEW JERSEY**

DESIGNED BY: D.R.A.	CHECKED BY: D.R.A.	PROJECT NO: UNIOCTY18.010	SHEET NO: 19.01
SCALE: 1" = 50'	PAGE: 1	DATE: OCTOBER, 2018	

m:\union_county\uniocty18.010 (2019 road resurfacing)\ca2_19a.dwg Plotted Monday, February 18, 2019 6:42:46 PM

GENERAL NOTES:

- ALL POSTS SHALL BE OF ADEQUATE LENGTH TO MEET THE REQUIREMENTS FOR ERECTION AS STATED IN THE CURRENT "MANUAL ON UNIFORM TRAFFIC CONTROL DEVICES FOR STREETS AND HIGHWAYS" AND AS INDICATED BELOW.
- ALL SMALL SIGN SUPPORTS SHALL BE OF THE BREAKAWAY TYPE WITH EXCEPTION OF THOSE INSTALLED BEHIND GUIDE RAIL OR OTHER ROADSIDE BARRIER.
- ALL STEEL POSTS AND BRACKETS SHALL BE CUT, BENT, AND HOLES PUNCHED AND DRILLED BEFORE GALVANIZING. GALVANIZING SHALL BE IN CONFORMANCE WITH ASTM A123.
- ALL STEEL U-POST SIGN SUPPORTS MUST BE INSTALLED FACING THE PREDOMINANT TRAFFIC FLOW. A MOUNTING BRACKET SHOULD BE USED ON SIDE MOUNTED SIGNS SUCH AS "ONE WAY" SIGNS INSTALLED IN MEDIANS.
- SIGN PANEL SIZES SHALL DETERMINE POST TYPE AND NUMBER AS SHOWN ON THIS DETAIL.
- BOLTS SHALL NOT PROTRUDE MORE THAN 3/4" BEYOND THE NUT WHEN TIGHT, BUT SHALL ENGAGE ALL THREADS IN THE NUT.
- WHEN SIGNS ARE INSTALLED ON SLOPES 10:1V OR FLATTER, THE MINIMUM VERTICAL CLEARANCE REQUIREMENTS FOR SIGNS ARE:
FOR SINGLE POST INSTALLATIONS - THE MINIMUM DISTANCE BETWEEN THE EDGE OF THE PAVEMENT AND THE BOTTOM OF ANY PANEL MUST BE 7 FEET, AND THE MINIMUM DISTANCE FROM EDGE OF PAVEMENT TO THE TOP OF ANY SIGN PANEL MUST BE 9 FEET.
FOR MULTIPLE POST INSTALLATIONS - THE MINIMUM DISTANCE BETWEEN THE EDGE OF PAVEMENT AND THE BOTTOM OF A MAIN SIGN PANEL MUST BE 7 FEET.
SECONDARY SIGN PANELS (LAND SERVICE HIGHWAYS) - THE MINIMUM DISTANCE BETWEEN THE EDGE OF PAVEMENT AND THE BOTTOM OF A SECONDARY SIGN PANEL IS 8 FEET.
SECONDARY SIGN PANELS (INTERSTATE AND FREEWAYS) - THE BOTTOM OF THE MAIN SIGN SHALL BE A MINIMUM OF 8 FEET AND THE SECONDARY SIGN PANEL A MINIMUM OF 5 FEET ABOVE THE EDGE OF PAVEMENT.
WHERE GRADING OF 10:1V OR FLATTER CANNOT BE OBTAINED, OR WHERE CURB OR BERM IS GREATER THAN 4 INCHES, THE MINIMUM VERTICAL CLEARANCE WILL BE MEASURED FROM THE GROUNDLINE TO THE BOTTOM OF THE SIGN.
- THE HORIZONTAL OFFSET FROM EDGE OF PAVEMENT TO EDGE OF SIGN IS DERIVED FROM SECTION 2A.19 OF THE MUTCD AS FOLLOWS:
FOR URBAN INSTALLATIONS - IN AREAS WHERE LATERAL OFFSETS ARE LIMITED, A MINIMUM LATERAL OFFSET OF 2 FEET IS DESIRABLE. A MINIMUM OFFSET OF 1 FOOT FROM THE FACE OF THE CURB MAY BE USED IN AREAS WHERE THE SIDEWALK WIDTH IS LIMITED OR WHERE EXISTING POLES ARE CLOSE TO THE CURB.
FOR RURAL INSTALLATIONS - 6 FEET MINIMUM DESIRABLE FROM EDGE OF SHOULDER, BUT 12 FEET MINIMUM DESIRABLE FROM EDGE OF TRAFFIC OR AUXILIARY LANE.
FOR INTERSTATE AND FREEWAY INSTALLATIONS - 6 FEET MINIMUM DESIRABLE FROM EDGE OF SHOULDER, BUT NOT LESS THAN 12 FEET FROM THE EDGE OF TRAFFIC OR AUXILIARY LANE.
FOR RAMP INSTALLATIONS - 6 FEET MINIMUM FROM EDGE OF ROAD.
WHERE BEHIND GUIDE RAIL - 4 FEET MINIMUM FROM BACK OF BEAM GUIDE RAIL ELEMENT TO SIGN POST.
PERMANENT SIGN SUPPORTS SHOULD NOT BE INSTALLED ON SLOPES GREATER THAN 10:1V, EXCEPT WHERE GRADING OF 10:1V CANNOT BE OBTAINED OR THE SIGN SUPPORTS WILL BE BEHIND A TRAFFIC BARRIER. THE SLOPE SHALL EXTEND A MINIMUM OF 3 FEET BEYOND THE OUTSIDE EDGE OF SIGN (SEE GRADING DETAIL FOR SLOPE TREATMENT).
EXTRUDED ALUMINUM SIGN PANELS ARE NOT PERMITTED FOR USE WITH STEEL U-POST SIGN SUPPORTS.
STEEL U-POST SIGN SUPPORTS SHALL NOT BE PLACED IN FRONT OF GUIDE RAIL AND THE POSTS MUST NOT STRADDLE GUIDE RAIL.
TO EXTEND THE HEIGHT OF A SIGN POST, A MAXIMUM OF ONE SPLICE MAY BE MADE AND MUST BE A MINIMUM OF 9 FEET FROM THE GROUNDLINE TO CENTER LINE OF SPLICE.

PANEL SIZE (W x H)	# OF POSTS	POST SIZE (LB/FT)	PANEL SIZE (W x H)	# OF POSTS	POST SIZE (LB/FT)
18" x 18"	1	2.5	36" x 36"	2	2.5
18" x 24"	1	2.5	36" x 48"	2	2.5
24" x 24"	1	2.5	48" x 36"	2	2.5
24" x 30"	1	2.5	48" x 48"	2	2.5
24" x 36"	1	2.5	48" x 36"	2	2.5
30" x 24"	1	2.5	48" x 48"	2	4.0
30" x 30"	1	2.5	48" x 64" x 64"	2	2.5
36" x 12"	2	2.5	60" x 36"	2	4.0
36" x 36" x 36"	2	2.5	48" x 60"	2	4.0
30" x 36"	1	4.0	60" x 30"	2	4.0

**BREAKAWAY SIGN SUPPORT
U-POST SELECTION TABLE**

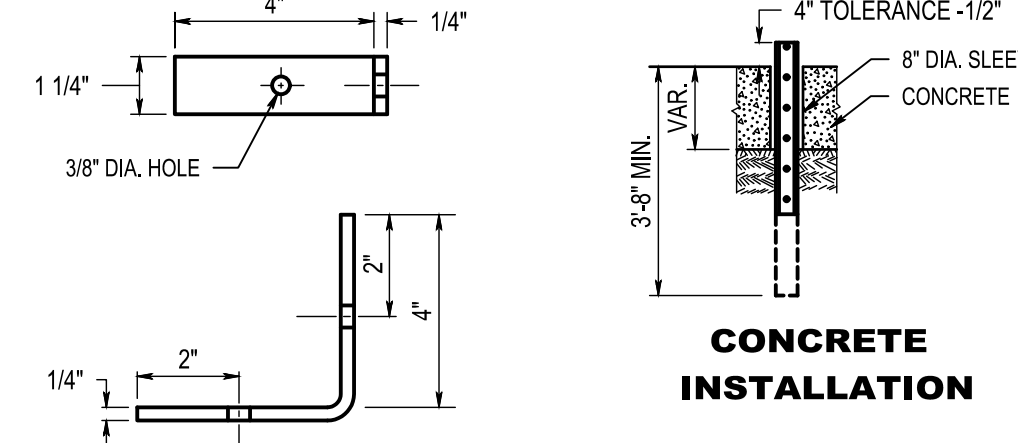

**DETAIL OF BRACKET
FOR SIDE MOUNTED SIGNS**

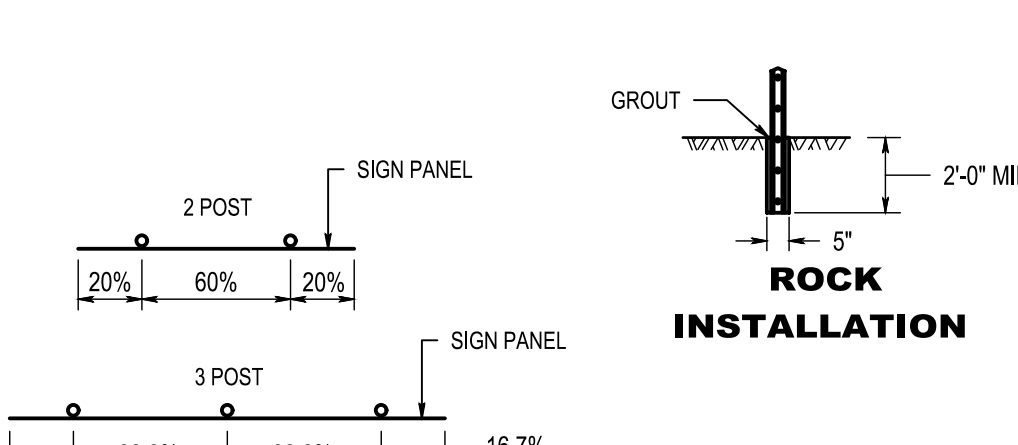

STEEL U-POST SPACING

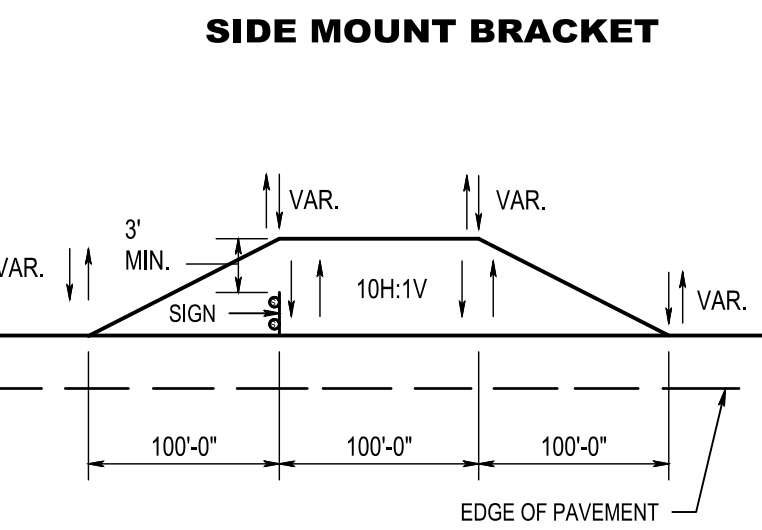
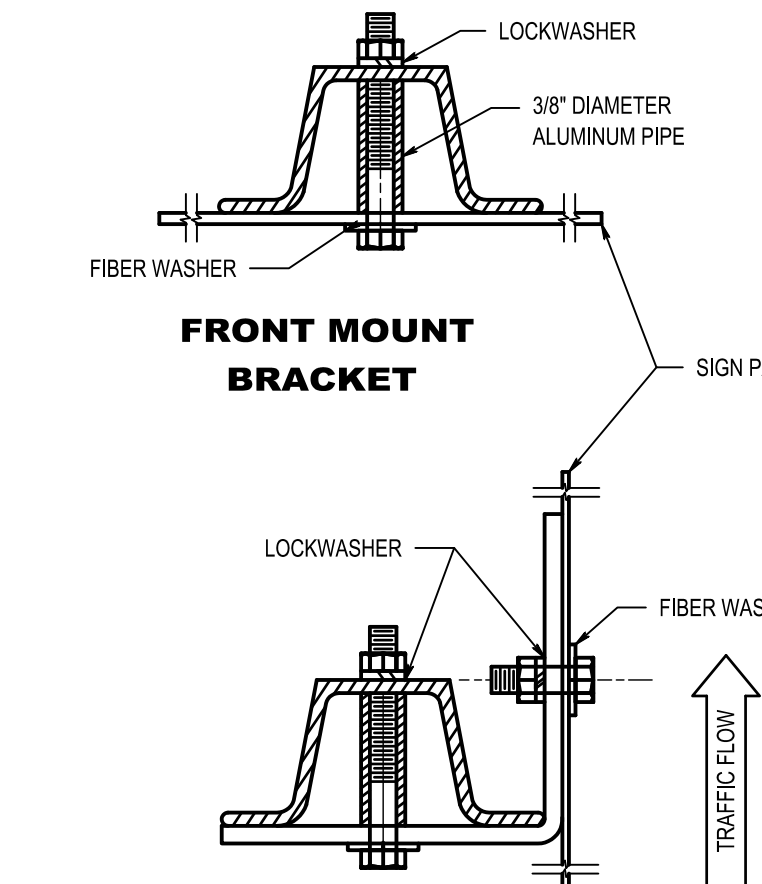
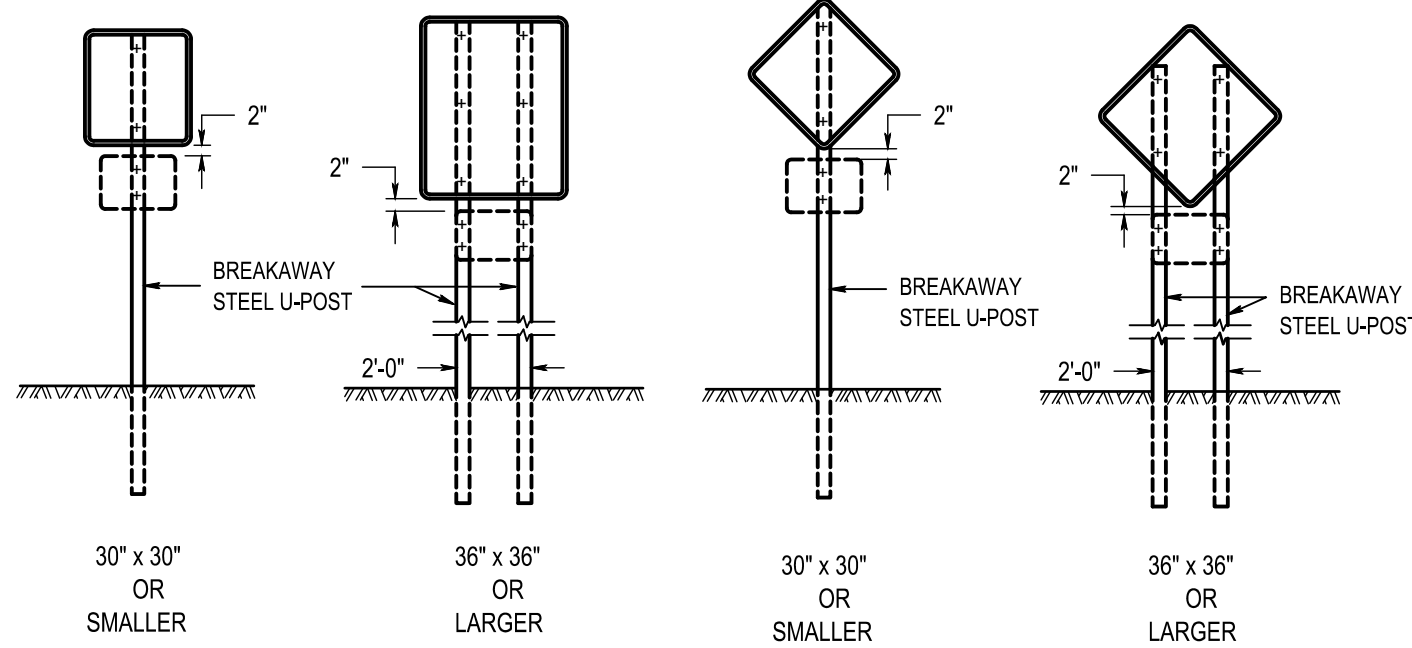

STEEL U-POST GRADING DETAIL

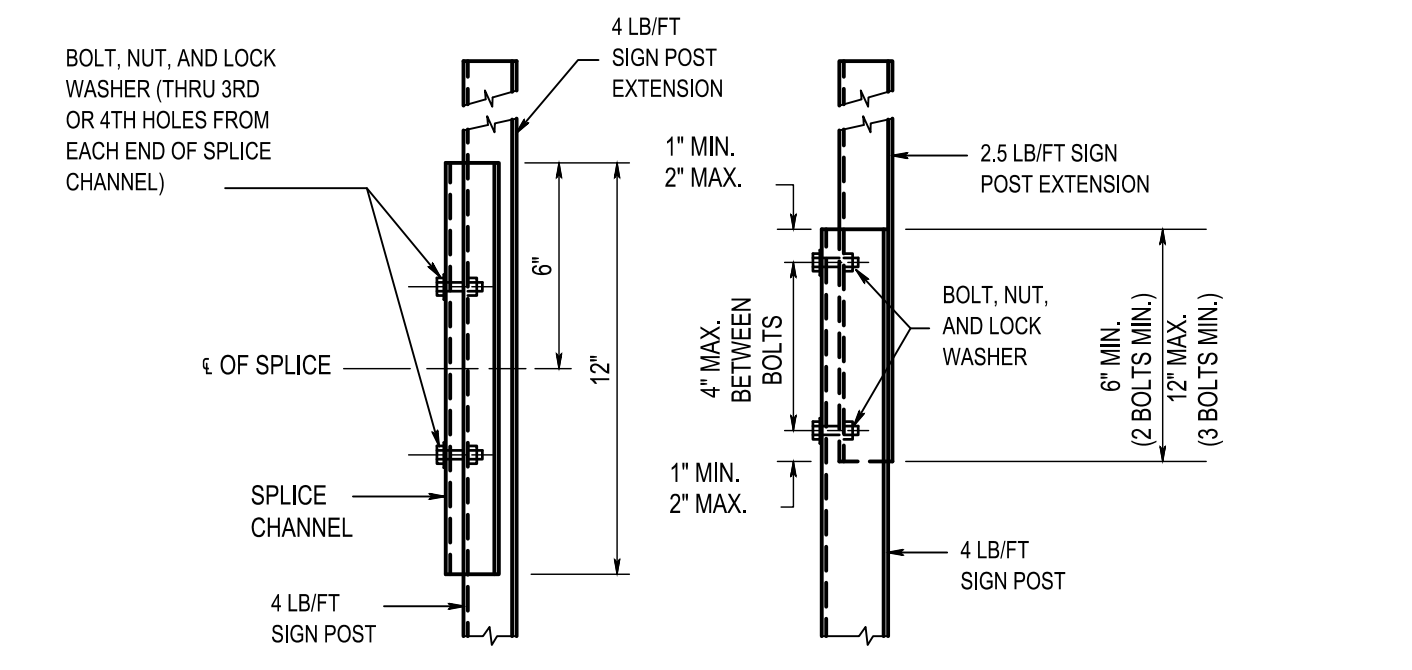

STEEL U-POST SIGN SUPPORTS

NOT TO SCALE
CD-612-4

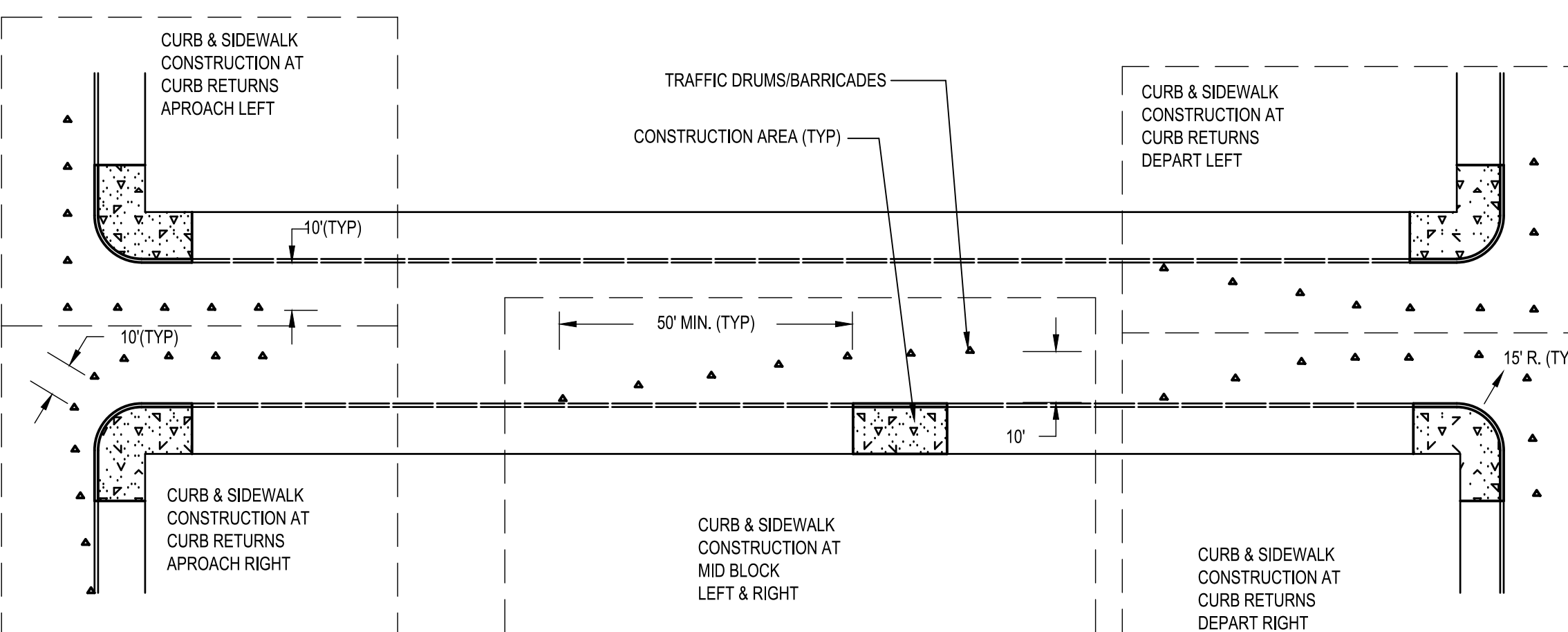

TRAFFIC CONTROL FOR CURB & SIDEWALK CONSTRUCTION

NOT TO SCALE

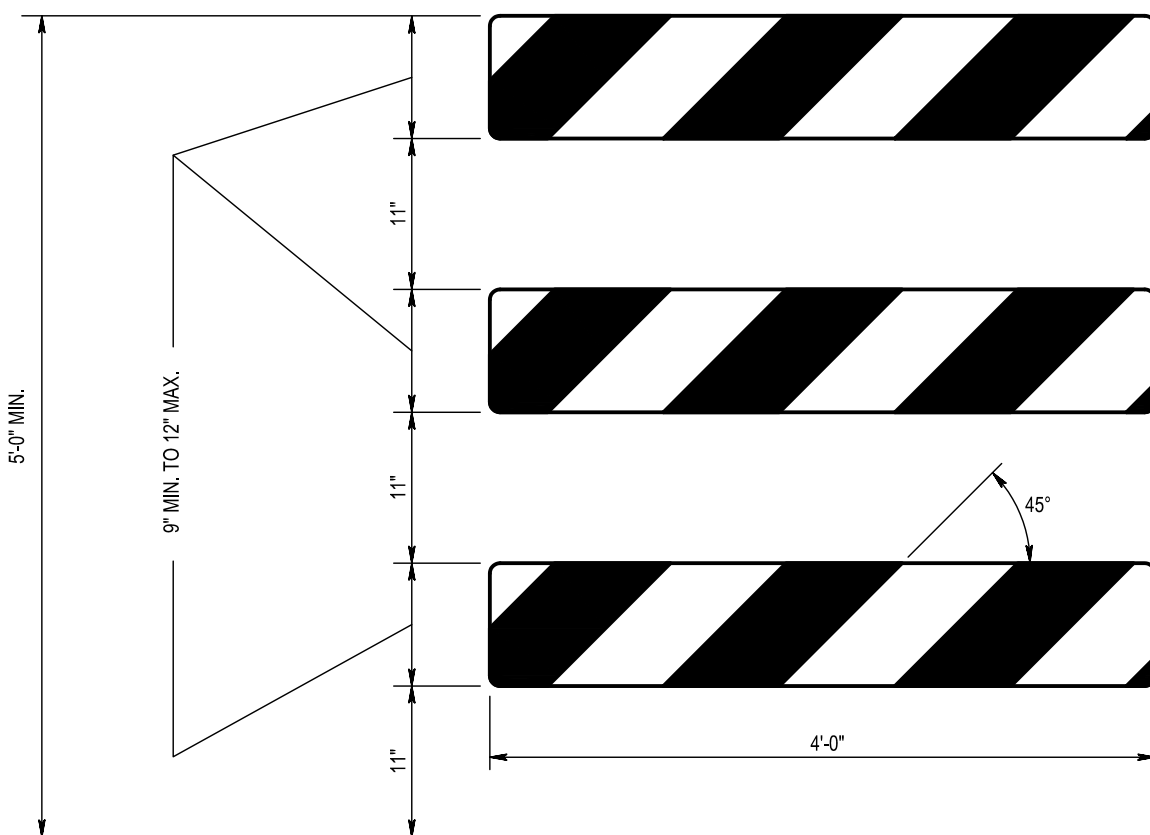

TYPE III BARRICADE - FRONT VIEW

BREAKAWAY BARRICADES

NOT TO SCALE
CD-159-1.3

GENERAL NOTES FOR SIGNS:

- DIMENSIONS, COLORS AND DETAILS OF VARIOUS SIZE SIGNS, AND ACCESSORY PANELS TO FOLLOW STANDARDS IN THE CURRENT "STANDARD HIGHWAY SIGN PUBLICATION" AND THE CURRENT "MANUAL ON UNIFORM TRAFFIC CONTROL DEVICES FOR STREETS AND HIGHWAYS".
 - (S) REPRESENTS A SPECIAL SIZE SIGN.
 - LETTERS AND NUMERALS SHALL CONFORM TO THE CURRENT MANUAL, "STANDARD ALPHABETS FOR HIGHWAY SIGNS" U.S. DEPARTMENT OF TRANSPORTATION, FEDERAL HIGHWAY ADMINISTRATION.
 - THE CONTRACTOR SHALL OBTAIN THE APPROVAL OF THE ENGINEER FOR THE DISTANCE TO BE USED ON THE ADVANCE WARNING SIGNS, AND FOR THE SPEED LIMIT TO BE USED ON THE R2-1 SIGN.
 - DISTANCE LEGEND SIGN NUMBER FOLLOWED BY:
LETTER DISTANCE
A 1500'
B 1000'
C 500'
D MILE
E MILES AHEAD
F AHEAD
- BACKING MATERIAL**
- ALUMINUM SHALL BE FLAT SHEET OF ALLOY 5052-H38 OR 6061-T6 ALLOY, 0.100" GAUGE.
- TEMPORARY SIGN SUPPORTS**
- SIGN SUPPORTS SHALL BE OF WELL SEASONED LUMBER, S4S, FREE OF SPLITS, KNOTS AND WARPS OR OF STEEL COMPONENTS.
 - WOOD POSTS SHALL HAVE A UNIFORM CROSS-SECTION AND SHALL NOT EXCEED THE FOLLOWING DIMENSIONS FOR:
SINGLE POST = 4" x 6"; TWO POSTS = 3" x 6" OR 4" x 5"; THREE POSTS = 3" x 5" OR 4" x 4"
4" x 6" WOOD POSTS SHALL BE MODIFIED BY DRILLING 1 1/2" DIAMETER HOLES 4" AND 18" ABOVE THE GROUND LINE AND PERPENDICULAR TO THE ROADWAY CENTERLINE.
 - NO BRACING IS PERMITTED. VERTICAL CLEARANCES FOR SIGNS MOUNTED ON WOOD SUPPORTS SHALL BE 7' MINIMUM. EMBEDMENT DEPTH FOR THE WOOD POST SHALL NOT EXCEED 3.5'.
 - STEEL POSTS SHALL BE IN ACCORDANCE WITH THE STANDARD DETAIL FOR U-POST SIGN SUPPORT.
 - TEMPORARY SIGN SUPPORTS NOT MEETING THIS CRITERIA SHALL BE SHIELDED BY A LONGITUDINAL BARRIER OR CRASH CUSHIONS.

SIGN FACES

- SIGN FACES SHALL BE RETROREFLECTIVE SHEETING, TYPE II OR IIIA, EXCEPT FOR THE W20 SERIES AND W4-2 SIGN FACES WHICH SHALL BE TYPE IV-B SHEETING.
- FASTENING**
- ALL SIGNS SHALL BE SECURELY FASTENED TO THEIR SUPPORTS WITH BOLTS, NUTS AND WASHERS IN ACCORDANCE WITH THE SPECIFICATIONS.

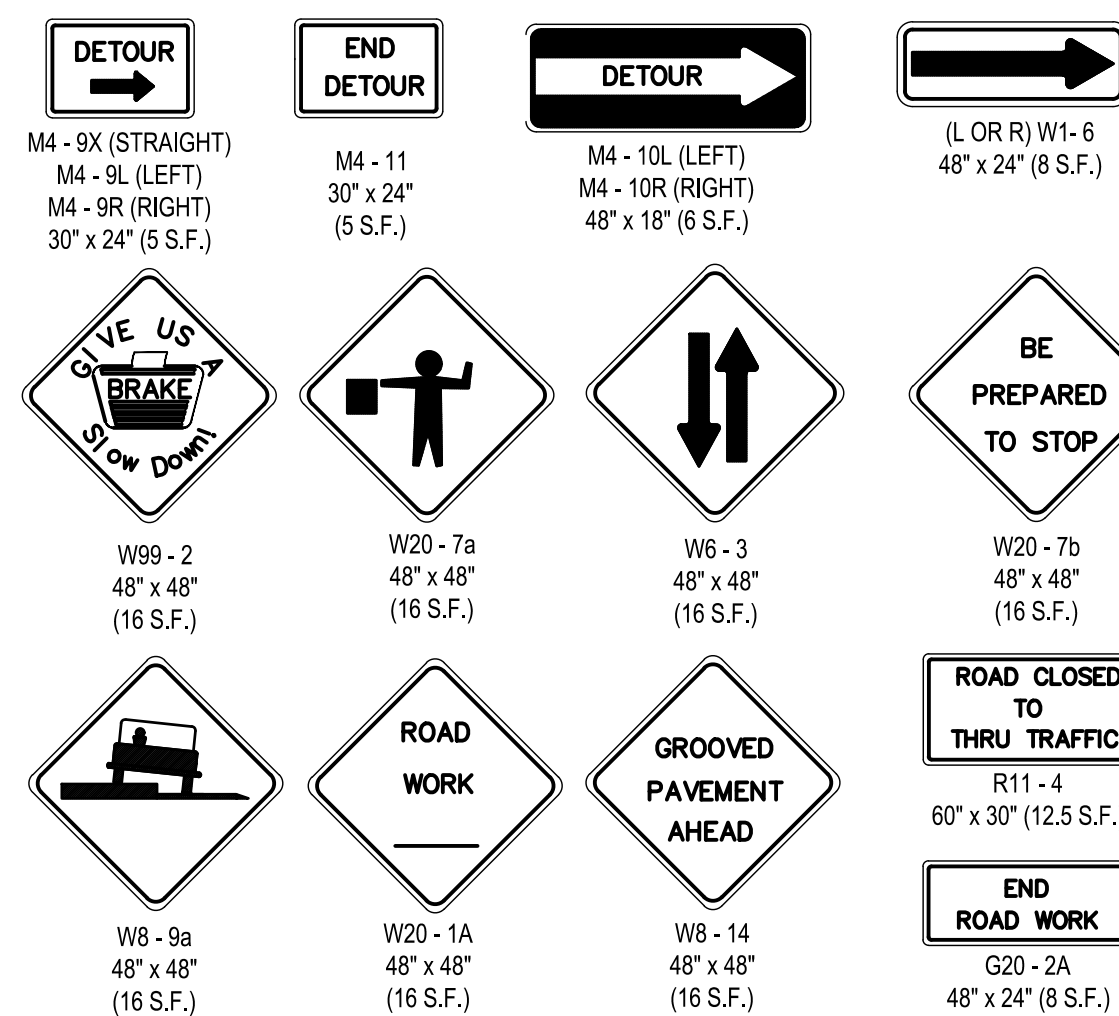

CONSTRUCTION SIGNS

NOT TO SCALE

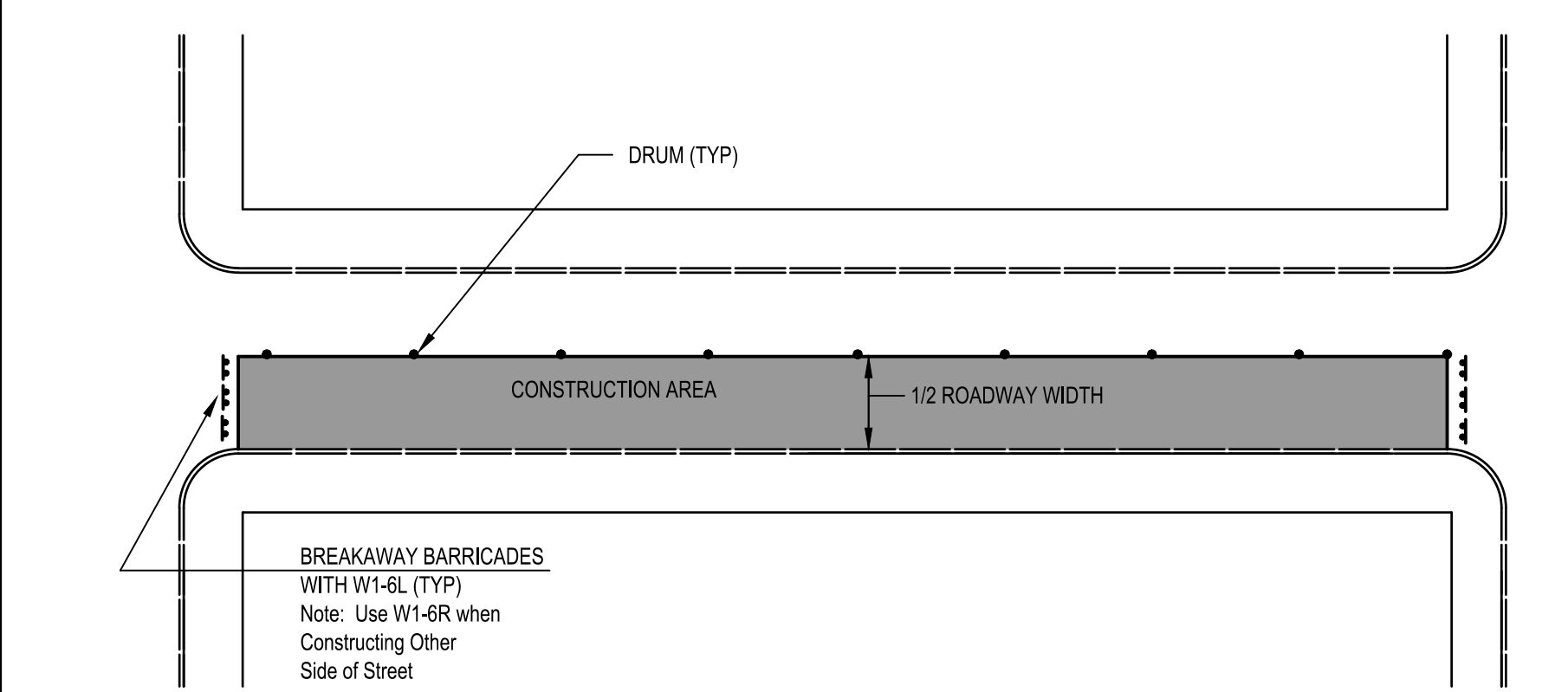

TRAFFIC CONTROL FOR MILLING AND OVERLAY

NOT TO SCALE

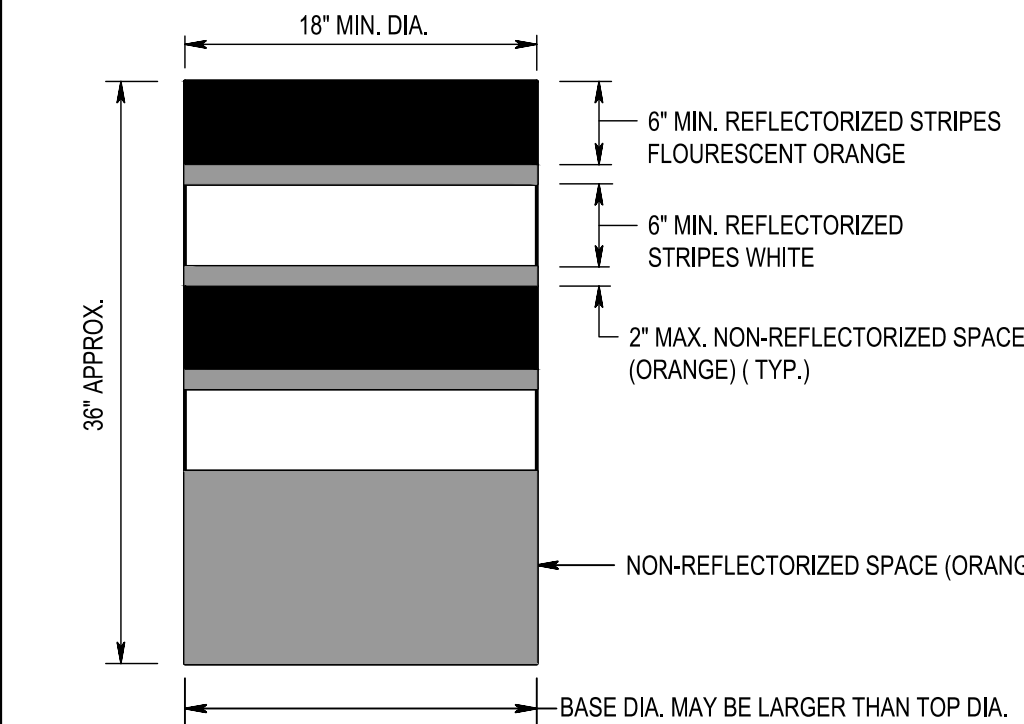

DRUMS

NOT TO SCALE
CD-159-1.1

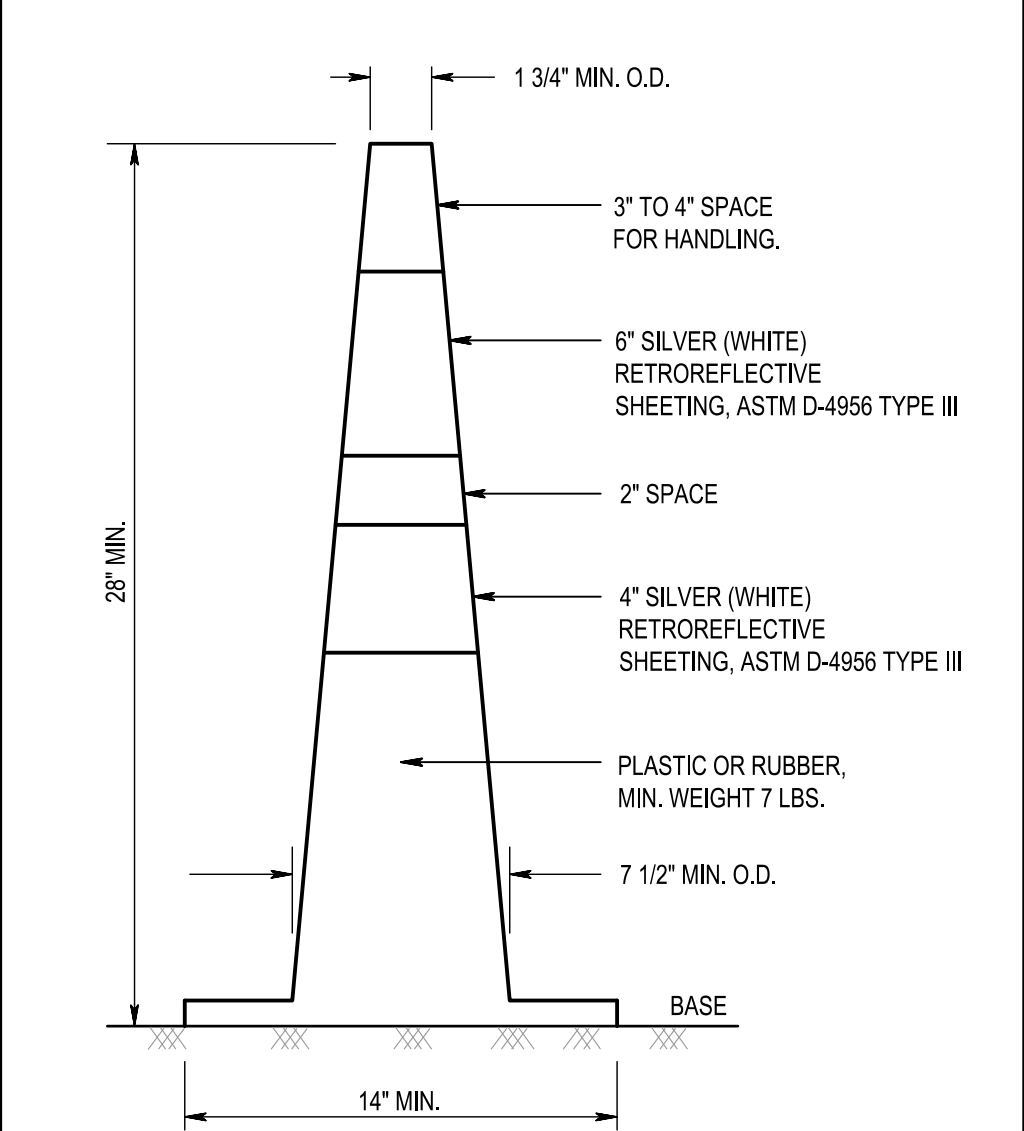

TRAFFIC CONES

TRAFFIC CONES

NOT TO SCALE
CD-159-1.2

- DRUMS SHALL BE MADE OF ORANGE PLASTIC WITH A MINIMUM OF FOUR ALTERNATE FLUORESCENT ORANGE AND WHITE RETROREFLECTIVE STRIPES. IF THERE ARE NON-REFLECTORIZED SPACES BETWEEN THE STRIPES, THEY SHALL BE NO MORE THAN 2" WIDE. RETROREFLECTIVE SHEETING FOR STRIPES SHALL CONFORM WITH ASTM D 4956 TYPE VII OR VIII WITH S2 REQUIREMENTS.
- THE TOP OF THE DRUM SHALL NOT BE OPEN. DRUMS SHALL BE CONSTRUCTED TO INHIBIT ROLLING IF KNOCKED OVER.
- THE REFLECTORIZED AREA OF DRUMS SHALL BE ROUND EXCEPT THAT OTHER SHAPES, WHICH PROVIDE THE SAME VISIBILITY AS AN 18 INCH DIAMETER ROUND DRUM REGARDLESS OF ORIENTATION, MAY BE USED.
- WHEN BALLAST IS REQUIRED BY THE R.E., SAND SHALL BE USED. THE MAXIMUM WEIGHT OF THE BALLAST SHALL BE 50 LBS. AND BE LOCATED APPROXIMATELY AT GROUND LEVEL. ALTERNATE TYPES OF BALLAST SHALL BE APPROVED BY THE R.E.

**GENERAL NOTES
MAINTENANCE AND PROTECTION OF TRAFFIC**

- All devices and procedures for the maintenance and protection of traffic shall be in accordance with the "Manual on Uniform Traffic Control Devices" for streets and highways. The contractor shall plan and carry out his work to provide for the convenient and safe passage of all vehicular and pedestrian traffic.
- Contractor to develop detailed maintenance and protection of traffic plan for review by the engineer prior to construction.
- The contractor shall follow the recommended traffic control procedures. If the contractor desires to change the procedure, he shall present his changes in writing to the engineer for review. There may be utility relocations, adjustments and improvements which are necessitated by the proposed construction. The contractor shall coordinate his work with each of the utility companies located within the project limits.
- The contractor is responsible for providing maintenance and protection of traffic throughout the duration of construction. The costs for the individual devices used to maintain and protect traffic shall be included in the lump sum price bid for maintenance and protection of traffic. No separate payments will be made for relocating the devices as required, or as directed by the municipality, during the course of construction.
- The contractor will not be permitted to close down the entire street. The contractor shall provide means of access at all times for pedestrians and vehicular traffic at all private driveways and occupied buildings affected by the work of this contract. During construction, in the vicinity of a driveway, the access width at the driveway entrance shall be plainly marked by lights, barricades or other such devices approved by the municipality.
- The contractor shall maintain at least one lane of traffic at all times.
- During construction, all roads shall be properly maintained to accommodate emergency vehicles at all times.
- All barricades shall be Type III breakaway barricades.
- Fill material for escape ramps shall be on-site material. All costs for storing, placing, moving and removing fill material shall be included in the price bid for the various items in the proposal.

CAUTION: IF THIS DOCUMENT DOES NOT CONTAIN THE RAISED IMPRESSION SEAL OF THE PROFESSIONAL, IT IS NOT AN AUTHORIZED ORIGINAL DOCUMENT AND MAY HAVE BEEN ALTERED. © COPYRIGHT 2018 BY NEGLIA ENGINEERING. ALL RIGHTS RESERVED.

CERTIFICATE OF AUTHORIZATION (N.J.S.A. 45:8-56) 24GA27927000

REVISIONS			NO.	DATE	DESCRIPTION	DRAWN	DESIGNED	CHECKED

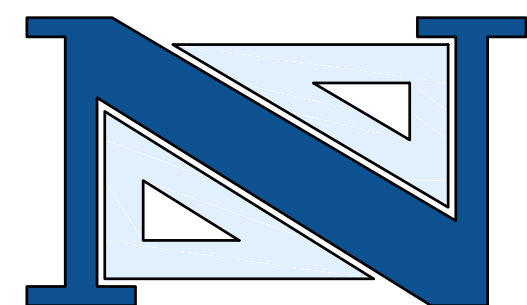

THOMAS R. SOLFARO, P.E., C.M.E.
PROFESSIONAL ENGINEER
N.J. LICENSE NO. 41635

DAVID R. ATKINSON, P.E., C.M.E.
PROFESSIONAL ENGINEER
N.J. LICENSE NO. 45506

NEGLIA ENGINEERING ASSOCIATES
A PROJECT OF
34 PARK AVENUE
LYNDHURST, NEW JERSEY
TEL: 201-939-8805 FAX: 201-939-0846 E-MAIL: NEA@NEGLIAENGINEERING.COM

MICHAEL J. NEGLIA, P.E., P.L.S., P.P.

PROFESSIONAL ENGINEER
N.J. LICENSE NO. 38604

PROFESSIONAL LAND SURVEYOR
N.J. LICENSE NO. 38604

PROFESSIONAL PLANNER
N.J. LICENSE NO. 33100569800

**MAINTENANCE OF TRAFFIC CONTROL
2019 ROAD RESURFACING PROJECT
(CA-2018)**

**VARIOUS MUNICIPALITIES
UNION COUNTY NEW JERSEY**

DRAWN BY:	CHECKED BY:	PROJECT NO.:	SHEET NO.:
DESIGNED BY:	SCALE:	UNIOCTY18.010	20.00
FIELD BOOK NO.:	PAGE:		DATE: OCTOBER 2018

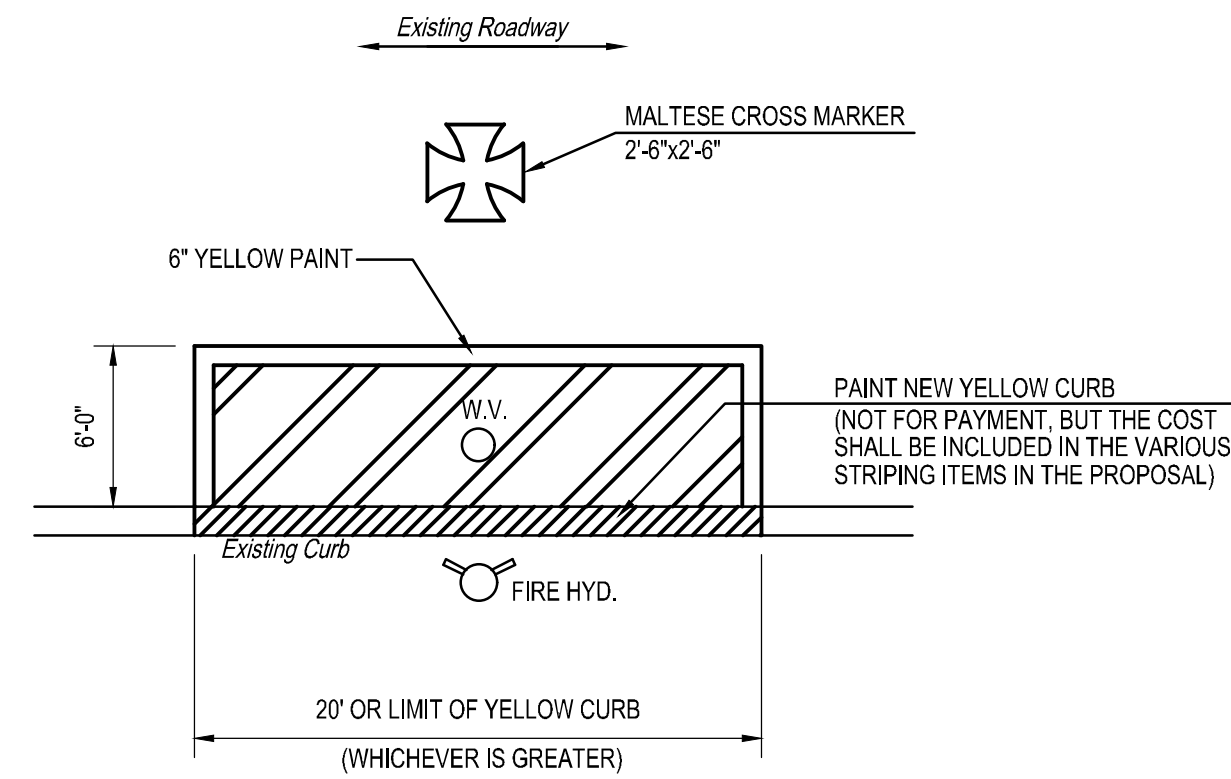

PAVEMENT MARKING FOR HYDRANT

NOT TO SCALE

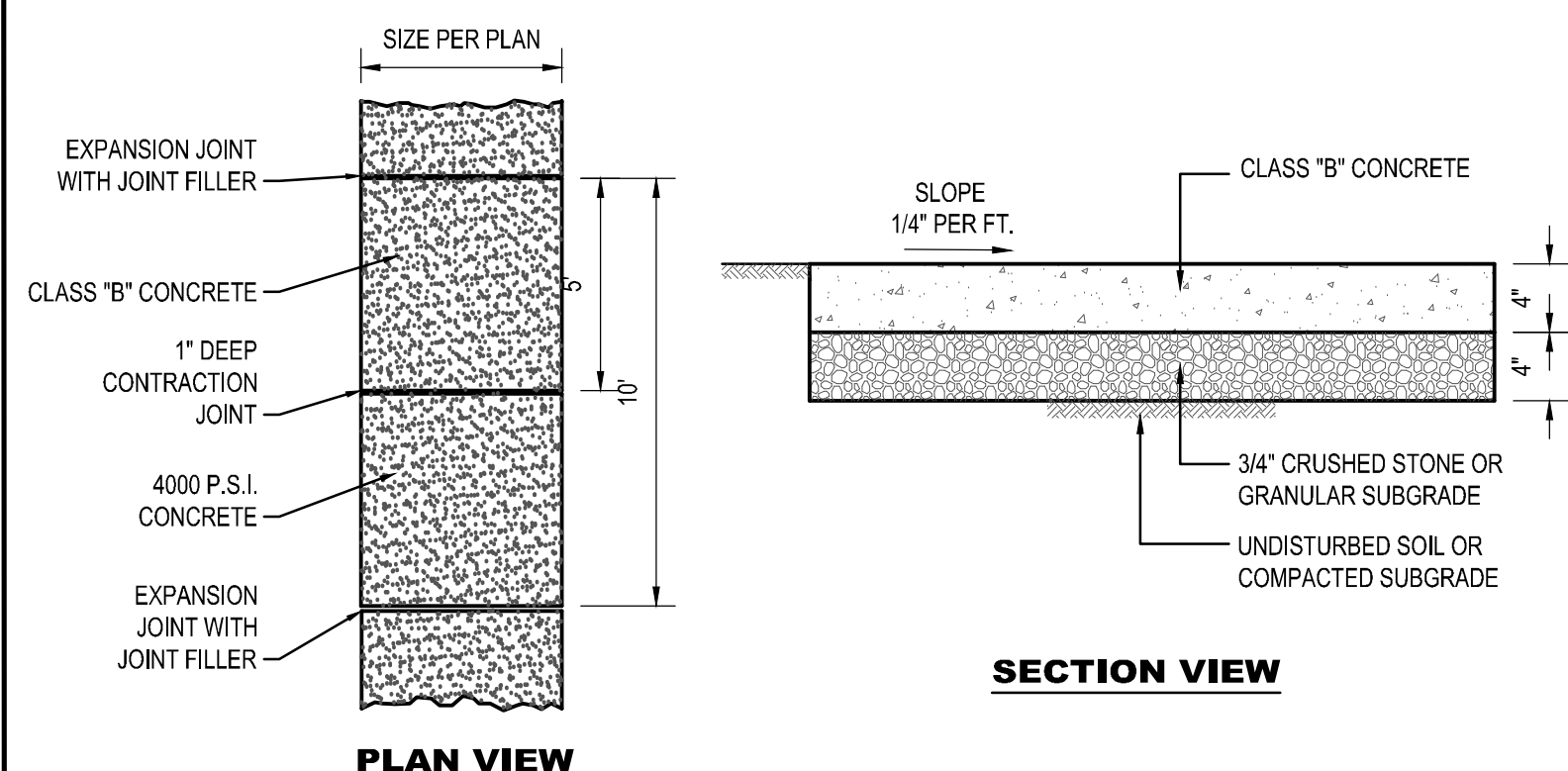

4" THICK CONCRETE SIDEWALK

NOT TO SCALE

- NOTES:
1. UNIT PRICE FOR SIDEWALK INCLUDES EXCAVATION, GRADING, CONCRETE REMOVAL, CONC., SAWCUTTING AND DISPOSAL, AND D.G.A.
 2. EXISTING GREEN BELT MATERIALS (GRASS, BRICK, CONCRETE, ETC.) TO BE REPLACED WITH SAME MATERIAL UNLESS OTHERWISE APPROVED OR DIRECTED BY THE BOROUGH ENGINEER.
 3. PAY LIMIT FOR TOPSOIL, SEED, & MULCHING IS AS SHOWN ON PLAN OR AS DIRECTED BY THE ENGINEER.

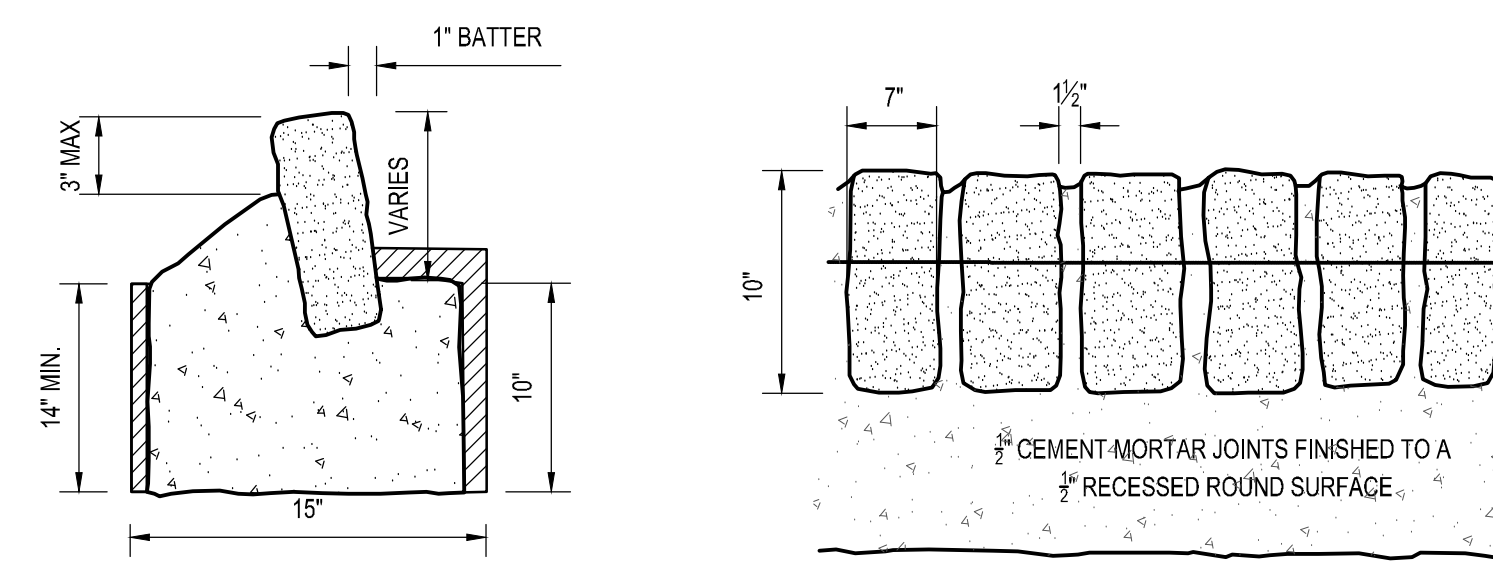

BELGIAN BLOCK CURB

NOT TO SCALE

- NOTES:
1. BELGIAN BLOCK CURB SHALL CONFORM TO CURBS SECTION OF NEW JERSEY DEPARTMENT OF TRANSPORTATION SPECIFICATIONS 2007.
 2. PAVEMENT RESTORATION SHALL BE PERFORMED BY THE CONTRACTOR AT NO ADDITIONAL COST. SEE CONCRETE CURB DETAIL FOR PAVEMENT RESTORATION REQUIREMENTS.

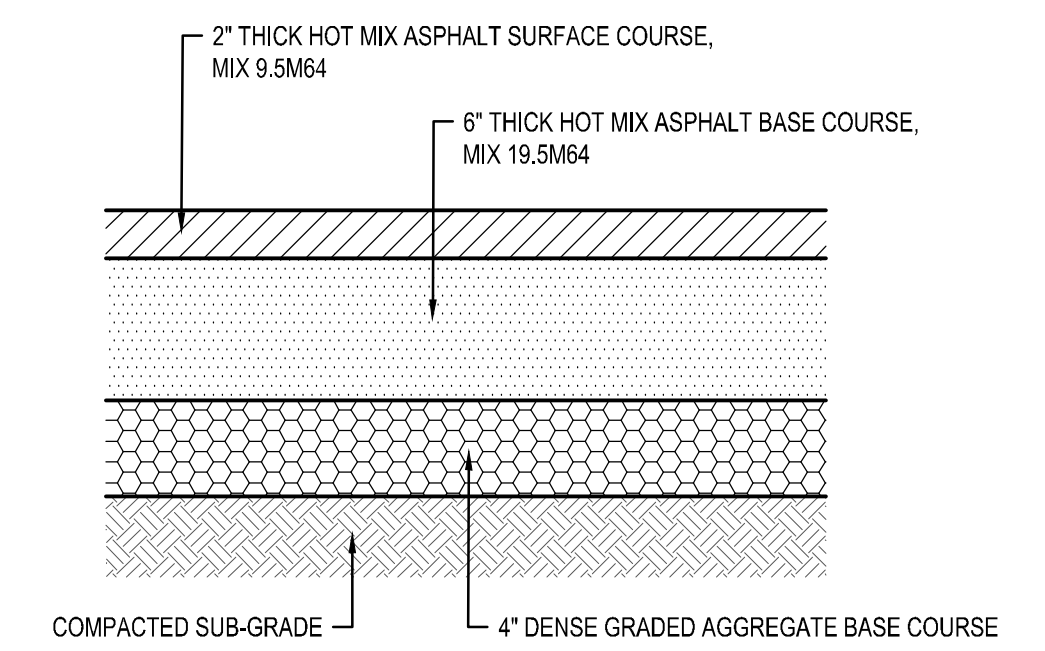

HOT MIX ASPHALT PAVEMENT REPAIR

NOT TO SCALE

NOTE:
FULL DEPTH ASPHALT PAVEMENT INCLUDES SAWCUTTING, EXCAVATION, D.G.A., ASPHALT PAVEMENT CONSTRUCTION (BASE COURSE), GRADING, CONCRETE & ASPHALT REMOVAL, AND PROPER DISPOSAL OF ALL WASTE AS A RESULT THEREOF. COSTS FOR FULL DEPTH ASPHALT PAVEMENT TO BE INCLUDED IN THE APPROPRIATE BID ITEMS AS SPECIFIED IN THE TECHNICAL SPECIFICATIONS. SHOULD ROADWAY RECONSTRUCTION BE NECESSARY DUE TO INLET RECONSTRUCTION OR RESETTING, NO SPECIFIC PAYMENT SHALL BE MADE FOR SUCH WORK.

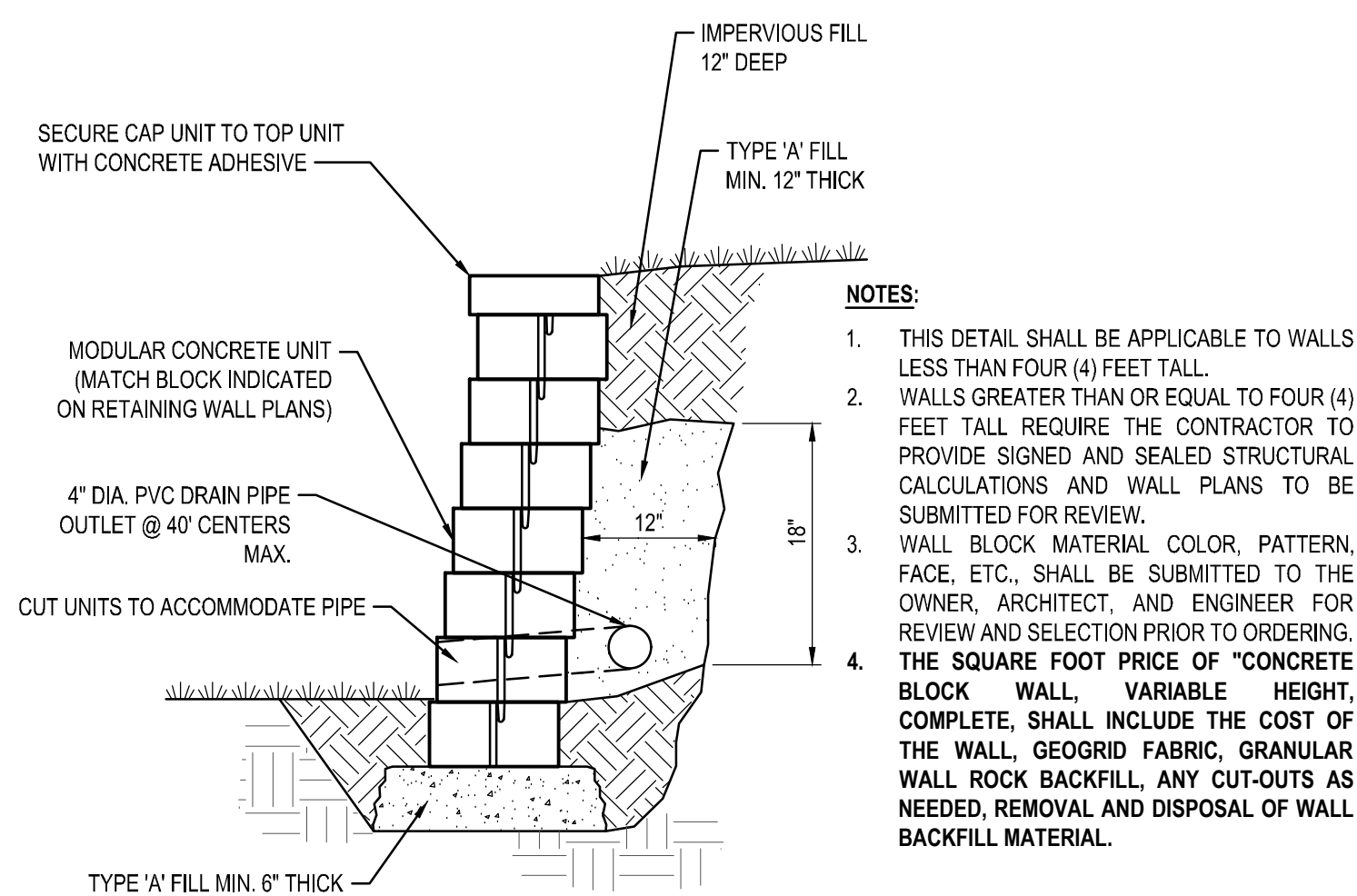

MODULAR BLOCK RETAINING WALL

NOT TO SCALE

- NOTES:
1. THIS DETAIL SHALL BE APPLICABLE TO WALLS LESS THAN FOUR (4) FEET TALL.
 2. WALLS GREATER THAN OR EQUAL TO FOUR (4) FEET TALL REQUIRE THE CONTRACTOR TO PROVIDE SIGNED AND SEALED STRUCTURAL CALCULATIONS AND WALL PLANS TO BE SUBMITTED FOR REVIEW.
 3. WALL BLOCK MATERIAL COLOR, PATTERN, FACE, ETC., SHALL BE SUBMITTED TO THE OWNER, ARCHITECT, AND ENGINEER FOR REVIEW AND SELECTION PRIOR TO ORDERING.
 4. THE SQUARE FOOT PRICE OF "CONCRETE BLOCK WALL, VARIABLE HEIGHT, COMPLETE, SHALL INCLUDE THE COST OF THE WALL, GEOTEXTILE FABRIC, GRANULAR WALL ROCK BACKFILL, ANY CUT-OUTS AS NEEDED, REMOVAL AND DISPOSAL OF WALL BACKFILL MATERIAL.

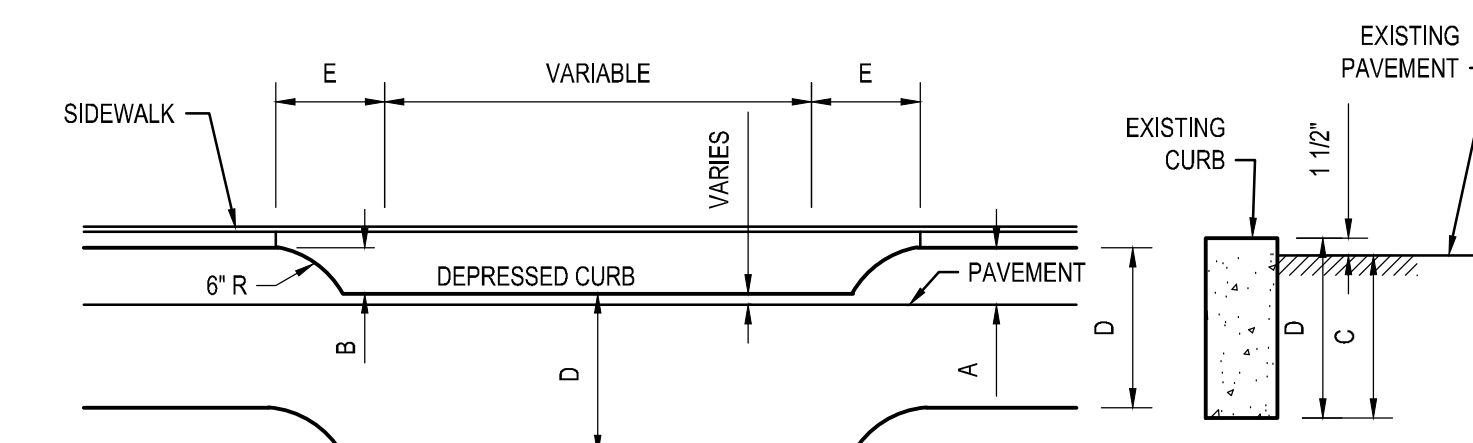
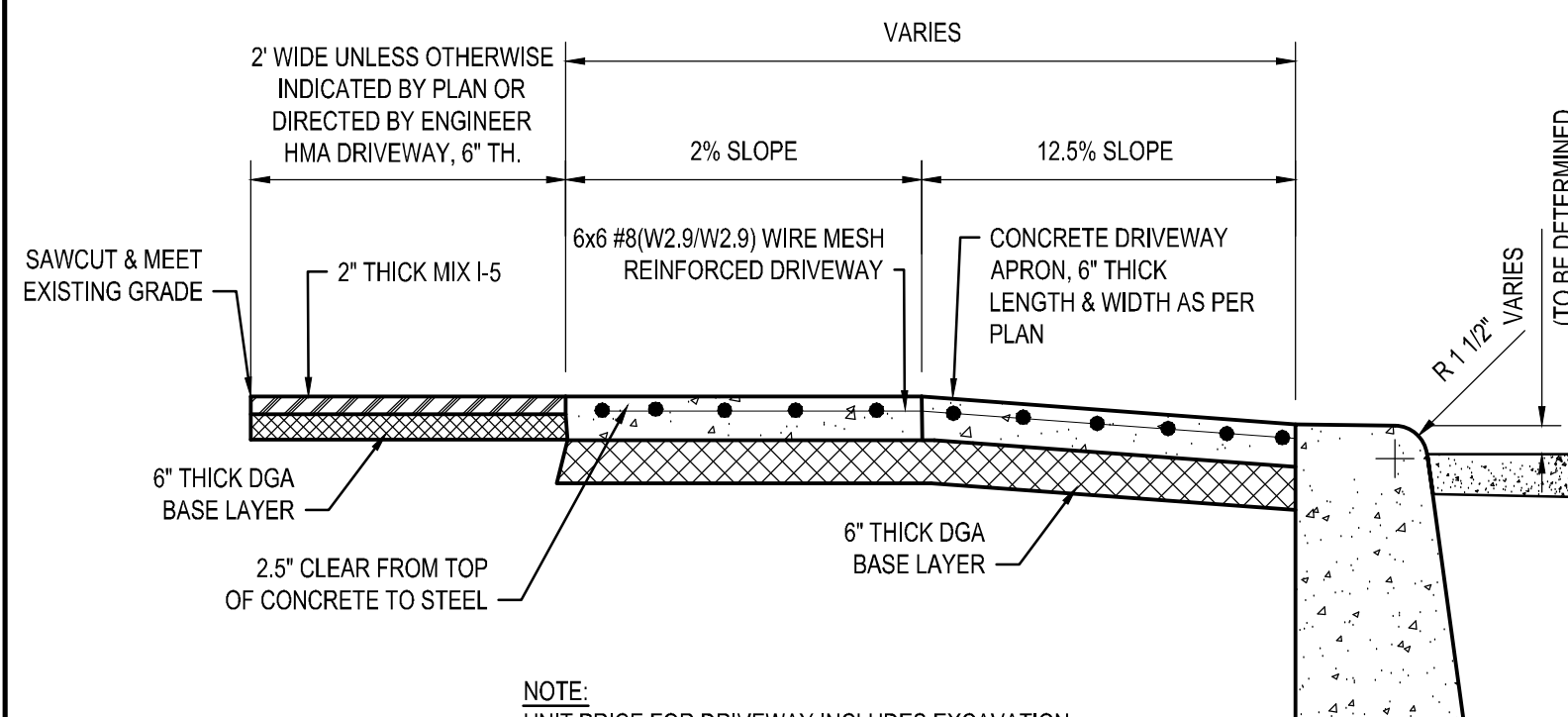

NOTE: CONTRACTOR SHALL NOTE THAT ALL CONCRETE CURBS AND CONCRETE SIDEWALK/APRONS/RAMPS SHALL BE FORMED AND POURED SEPARATE OF EACH OTHER. MONOLITHIC POURS WILL NOT BE PERMITTED.

DEPRESSED CURB @ DRIVEWAY (TABLE)					
DESCRIPTION	A	B	C	D	E
9"X 18" CONCRETE CURB (W/3' TREE OR GRASS BELT)	6"	4 1/2"	16"	18"	18"
9"X 18" CONCRETE CURB (S/W AGAINST CURB)	6"	4 1/2"	16"	18"	1:8 SLOPE
10"X 20" CONCRETE CURB (WITH 3' TREE OR GRASS BELT)	8"	6 1/2"	18"	20"	18"
10"X 20" CONCRETE CURB (S/W AGAINST CURB)	8"	6 1/2"	18"	20"	1:8 SLOPE

* DETAIL TO BE UTILIZED

CONCRETE SIDEWALK, 6" REINFORCED

NOT TO SCALE

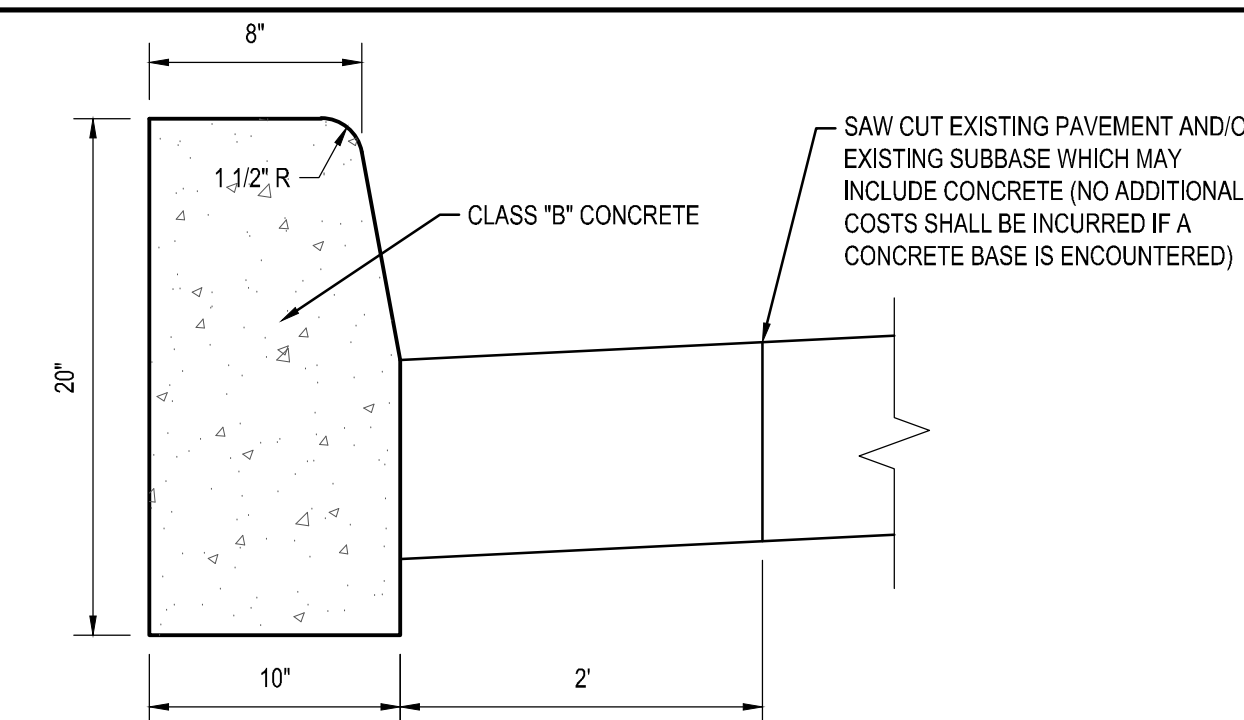

10"X20" CONCRETE VERTICAL CURB

NOT TO SCALE

- NOTES:
1. FULL FORM CURBS MUST BE USED.
 2. ALL QUANTITIES WITHIN THE 2 FOOT PAY LIMIT SHALL BE INCORPORATED IN THE UNIT PRICE BID FOR LINEAR FOOT OF CURB.
 3. ALL EXCAVATION INCLUDES THE REMOVAL OF EXISTING CURB AND SHALL BE INCORPORATED IN THE UNIT PRICE BID PER LINEAR FOOT OF CURB.
 4. CONTRACTOR SHALL NOTE THAT ALL CONCRETE CURBS AND CONCRETE SIDEWALK/APRONS/RAMPS SHALL BE FORMED AND POURED SEPARATE OF EACH OTHER. MONOLITHIC POURS WILL NOT BE PERMITTED.

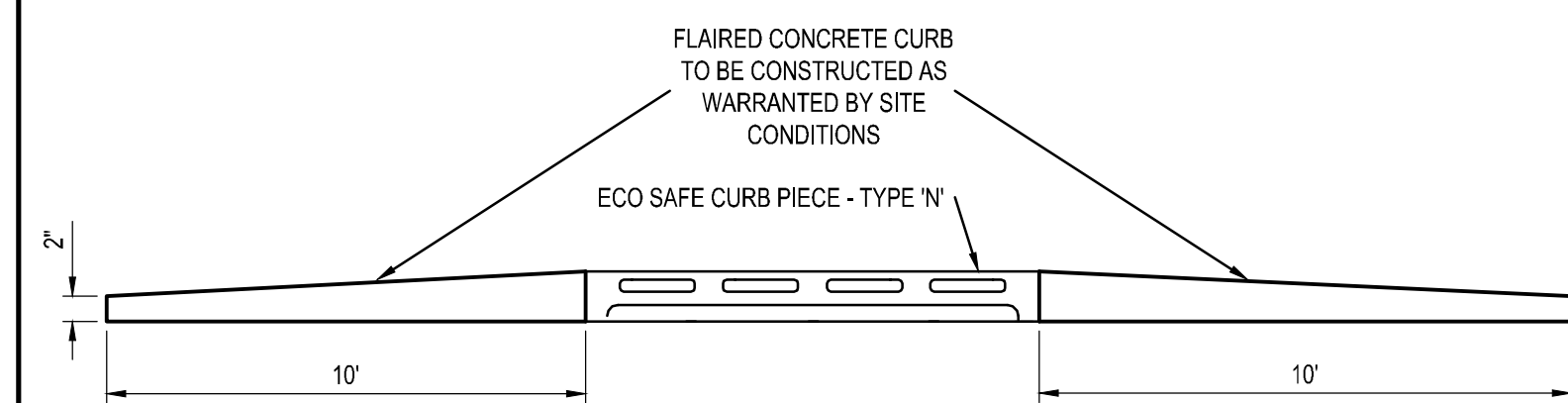

CURB ENDS AT INLET

NOT TO SCALE

- NOTES:
1. THE CURBS AT ALL 'TIRE BUSTERS' SHALL BE ACCOMPANIED BY FLAIRED CONCRETE CURBS AS INDICATED ABOVE.
 2. A PORTION OF THE CURB QUANTITY SHALL BE USED FOR THIS WORK AND IN AN 'IF & WHERE DIRECTED' MANNER.
 3. THE ABOVE CURB SHALL BE CONSTRUCTED AS DIRECTED IN THE FIELD.

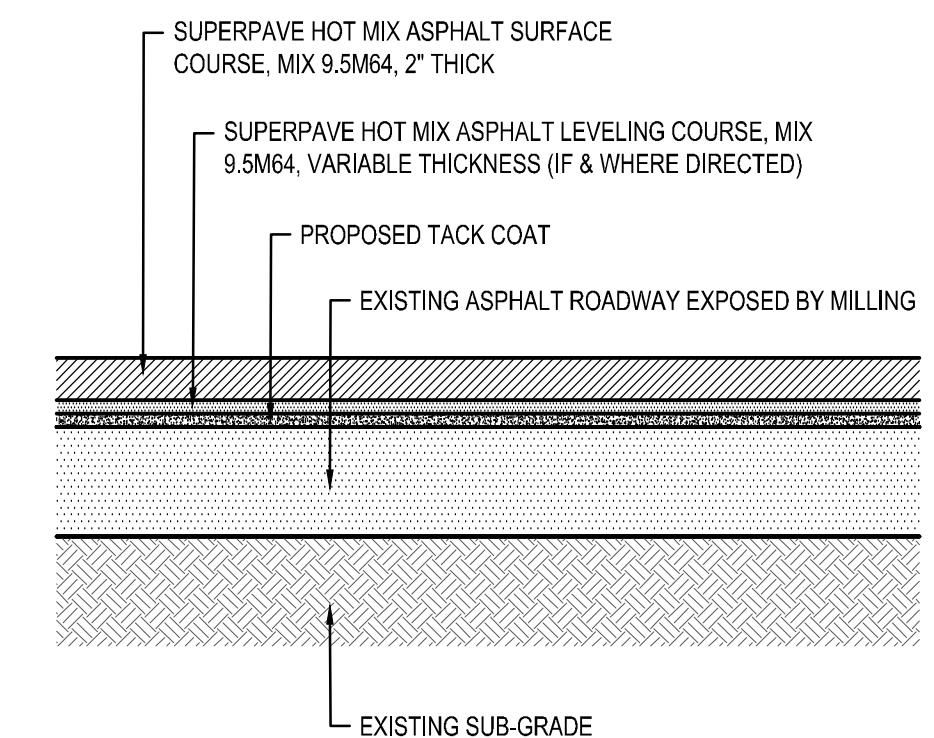

MILL & PAVE SECTION

NOT TO SCALE

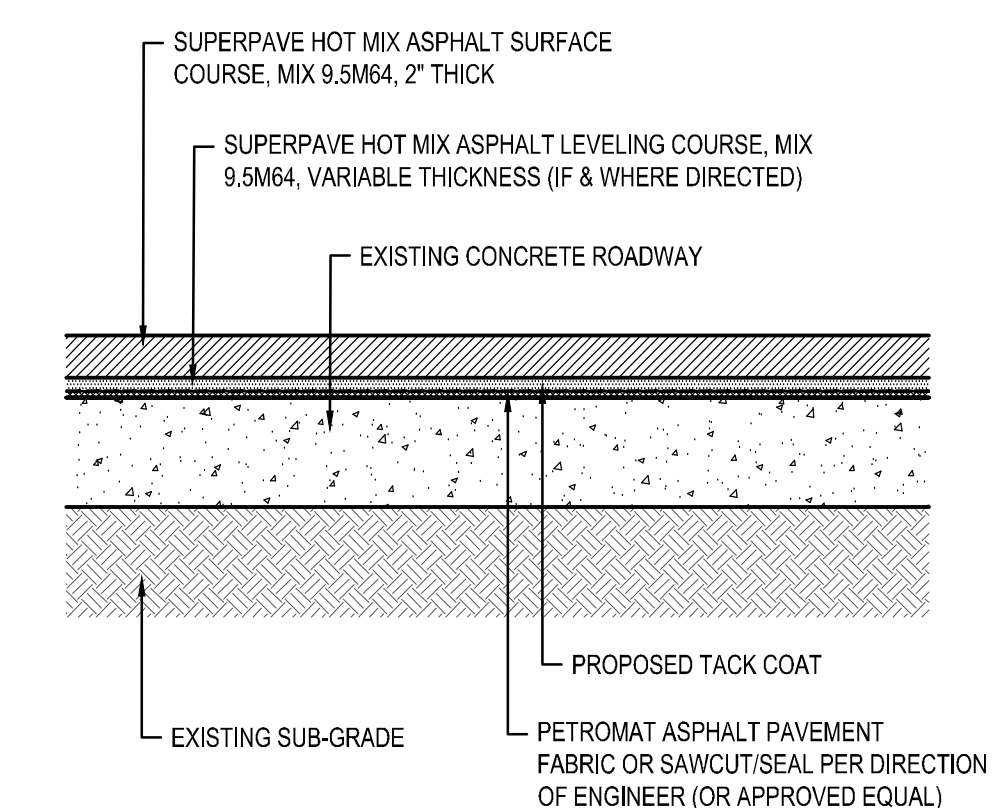

PAVEMENT OVERLAY SECTION

NOT TO SCALE

CAUTION: IF THIS DOCUMENT DOES NOT CONTAIN THE RAISED IMPRESSION SEAL OF THE PROFESSIONAL, IT IS NOT AN AUTHORIZED ORIGINAL DOCUMENT AND MAY HAVE BEEN ALTERED. © COPYRIGHT 2018 BY NEGLIA ENGINEERING. ALL RIGHTS RESERVED.

CERTIFICATE OF AUTHORIZATION (N.J.S.A. 45:8-56) 24GA27927000

REVISIONS				DRAWN	DESIGNED	CHECKED
NO.	DATE	DESCRIPTION				

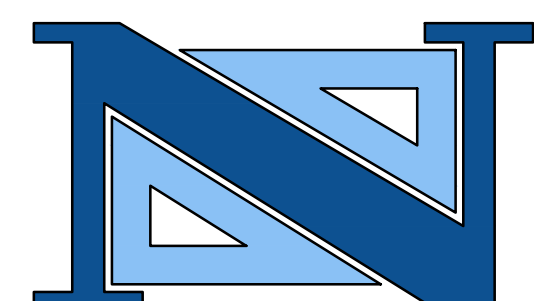

THOMAS R. SOLFARO, P.E., C.M.E.
PROFESSIONAL ENGINEER
N.J. LICENSE NO. 41635

DAVID R. ATKINSON, P.E., C.M.E.
PROFESSIONAL ENGINEER
N.J. LICENSE NO. 45506

NEGLIA ENGINEERING ASSOCIATES
A PROJECT OF
34 PARK AVENUE
LYNDHURST, NEW JERSEY
TEL: 201-939-8805 FAX: 201-939-0846 E-MAIL: NEA@NEGLIAENGINEERING.COM

MICHAEL J. NEGLIA, P.E., P.L.S., P.P.
PROFESSIONAL ENGINEER
N.J. LICENSE NO. 38604

PROFESSIONAL LAND SURVEYOR
N.J. LICENSE NO. 38604

PROFESSIONAL PLANNER
N.J. LICENSE NO. 33LJ00569800

CONSTRUCTION DETAILS
2019 ROAD RESURFACING PROJECT
(CA-2018)
VARIOUS MUNICIPALITIES
UNION COUNTY NEW JERSEY

DESIGNED BY: [Signature] CHECKED BY: [Signature] PROJECT NO: UNIOCTY18.010 SHEET NO: 22.00
SCALE: N.T.S. DATE: OCTOBER 2018

m:\union county\uniocty18.010 (2019 road resurfacing) final (dwt files)22.00 construction details.dwg Plotted: Tuesday, February 19, 2019 11:38:58 AM

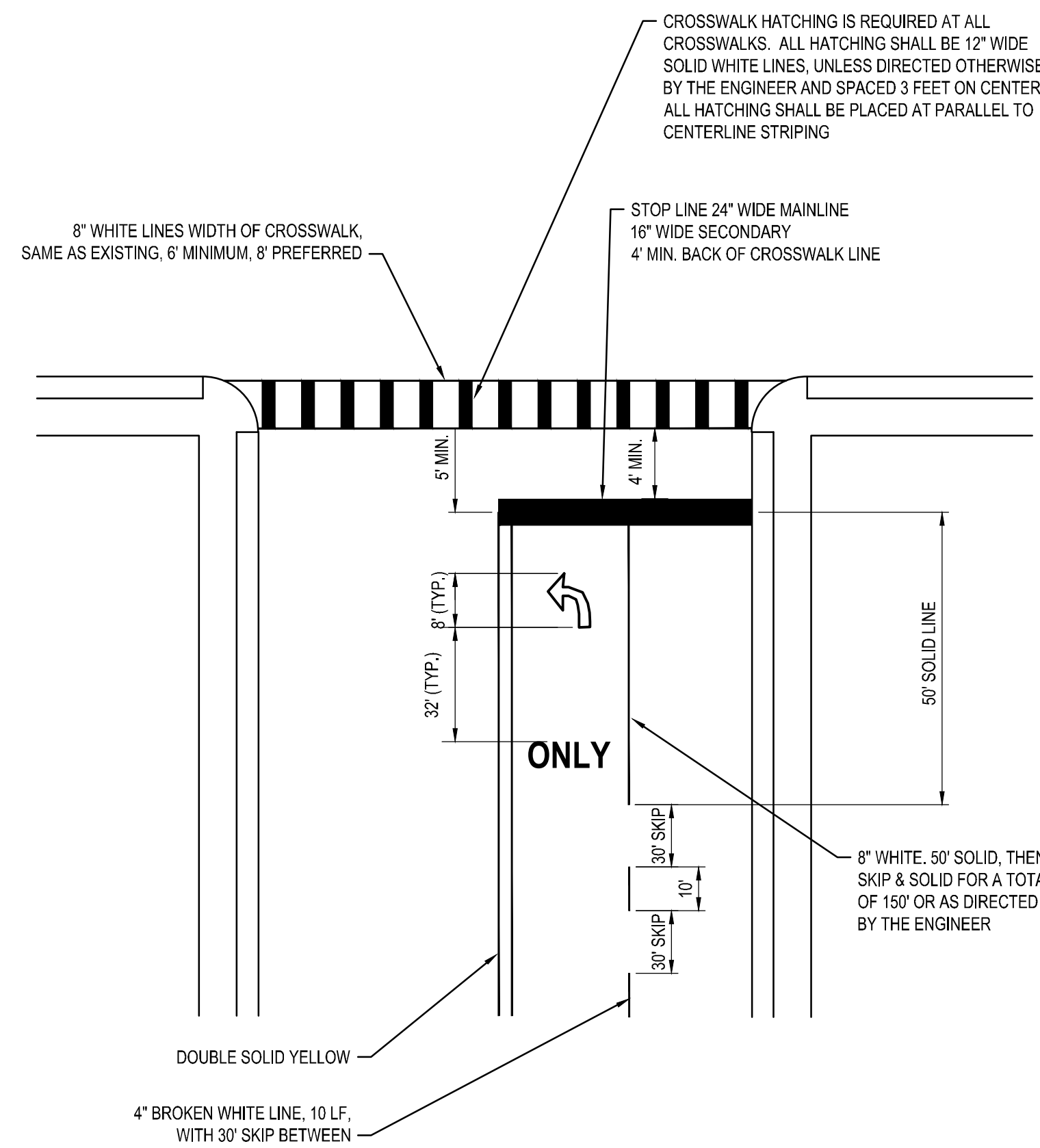

NOTES

ALL TRAFFIC MARKINGS IN CONFORMANCE WITH THE M.U.T.C.D.

PAVEMENT SYMBOL MARKINGS SHALL BE DESIGNED IN CONFORMANCE WITH THE STANDARD ALPHABET FOR HIGHWAY SIGNS & PAVEMENT MARKINGS.

ALL PAVEMENT MARKINGS SHALL BE APPLIED TO WITH THERMOPLASTIC MATERIAL.

ALL PERMANENT AND TEMPORARY STRIPING SHALL OCCUR WITHIN THE TIMELINES SET FORTH IN THE TECHNICAL SPECIFICATIONS.

THE CONTRACTOR IS RESPONSIBLE TO COORDINATE WITH THE OWNER AND/OR ENGINEER THE STRIPING FOR ALL SECONDARY STREET CROSSWALKS. IN THE EVENT THE EXISTING CROSSWALK LINES UP WITH THE NEW HANDICAP RAMP NO STRIPING MAY BE DONE ALONG THE SECONDARY ROADWAY.

TRAFFIC STRIPING
NOT TO SCALE

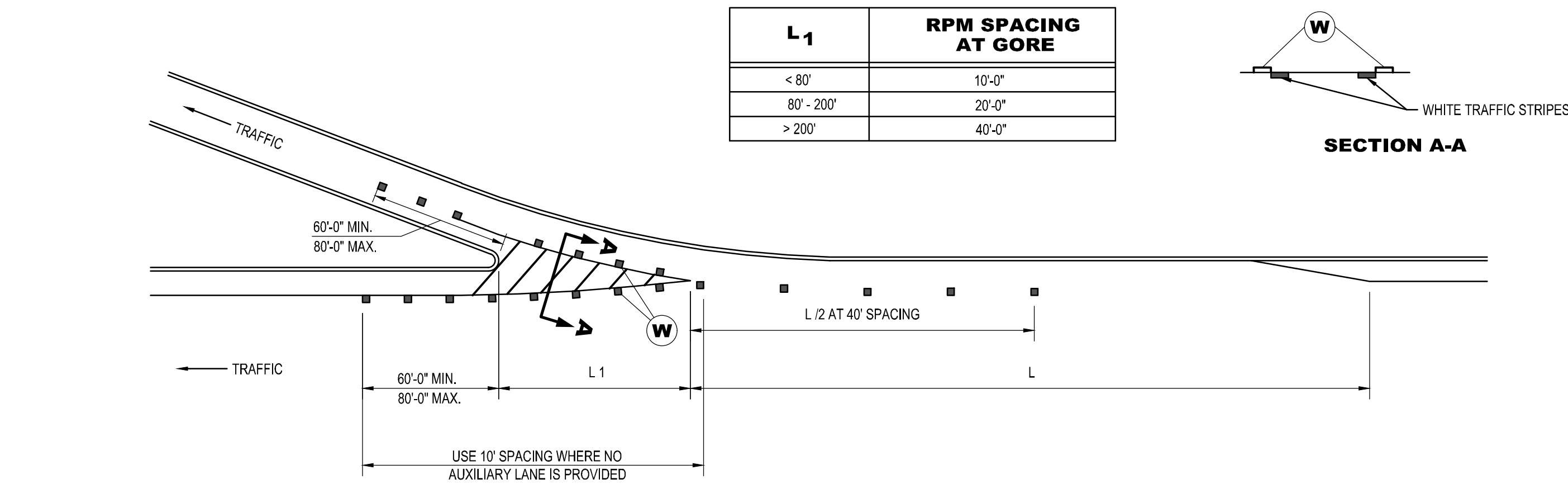

L1	RPM SPACING AT GORE
< 80'	10'-0"
80' - 200'	20'-0"
> 200'	40'-0"

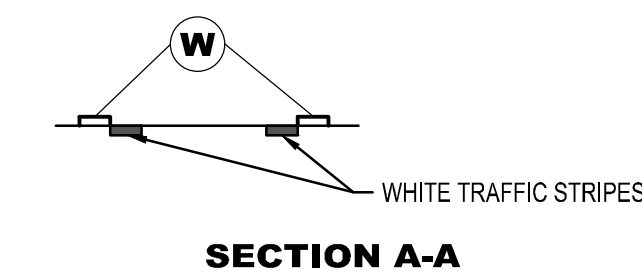

TYPICAL DECELERATION LANE TREATMENT
NOT TO SCALE

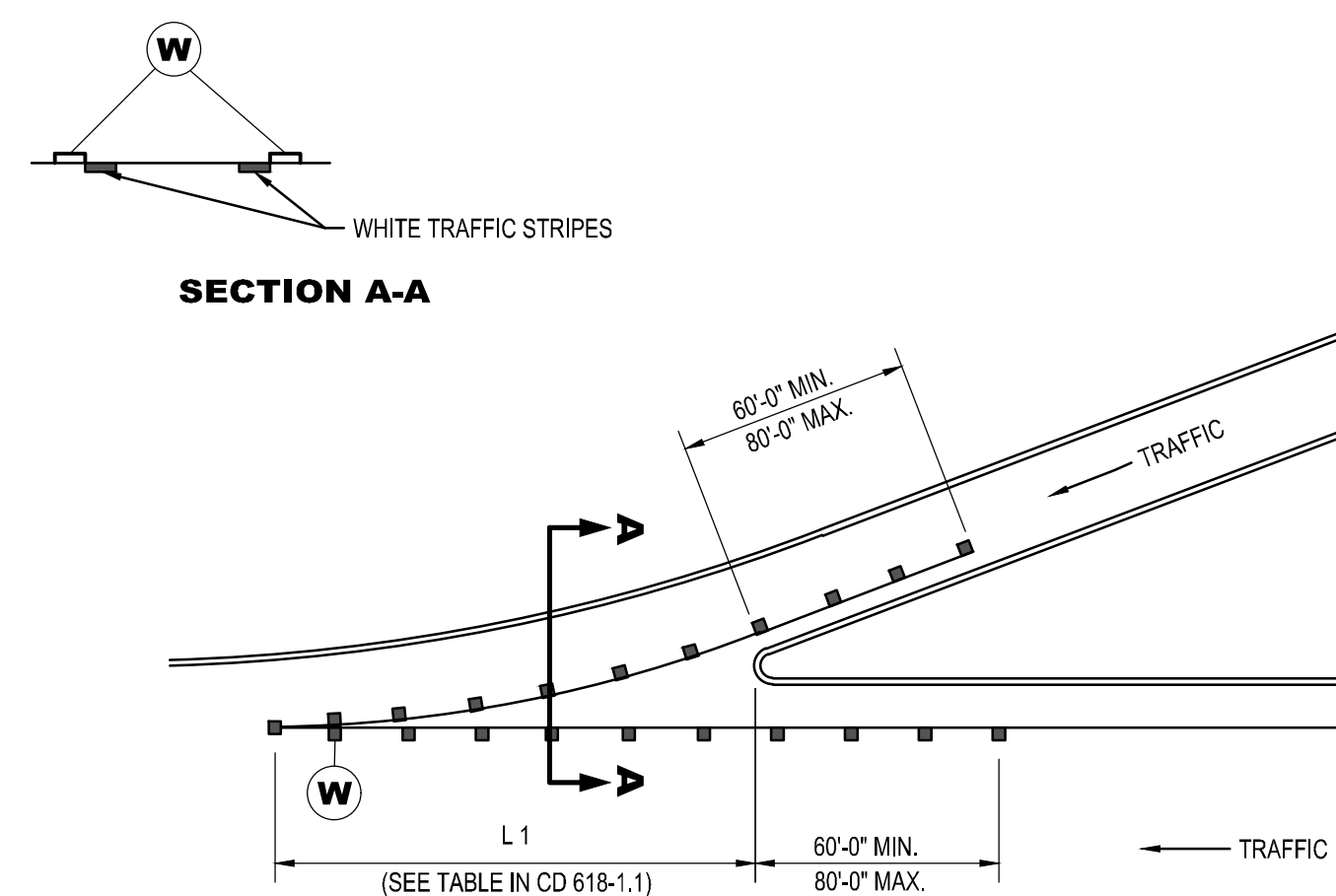

TYPICAL ACCELERATION LANE TREATMENT
NOT TO SCALE

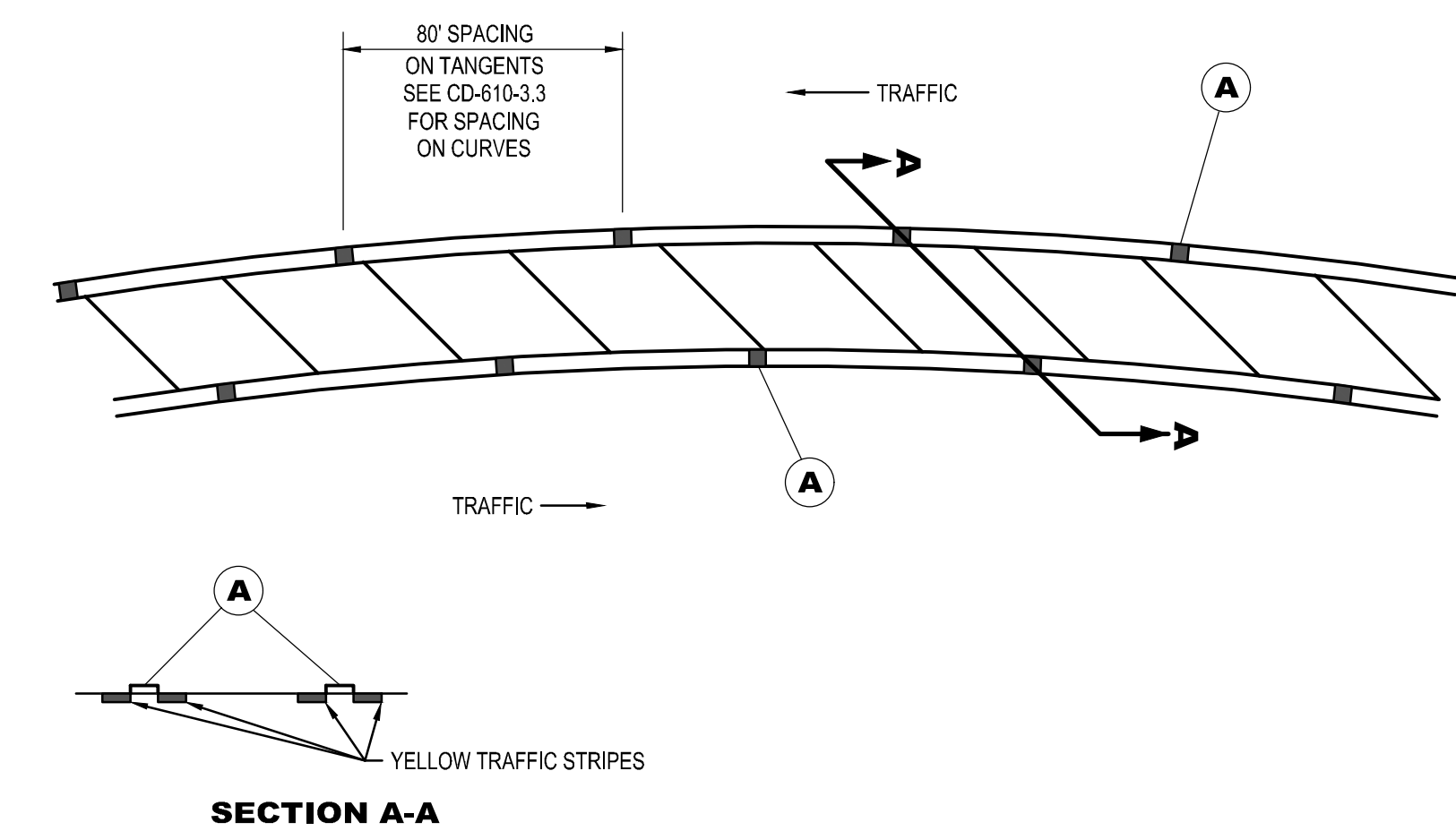

TYPICAL PAVED MEDIAN TREATMENT
NOT TO SCALE

CAUTION: IF THIS DOCUMENT DOES NOT CONTAIN THE RAISED IMPRESSION SEAL OF THE PROFESSIONAL, IT IS NOT AN AUTHORIZED ORIGINAL DOCUMENT AND MAY HAVE BEEN ALTERED. © COPYRIGHT 2018 BY NEGLIA ENGINEERING. ALL RIGHTS RESERVED.

CERTIFICATE OF AUTHORIZATION (N.J.S.A. 45:8-56) 24GA27927000

REVISIONS			DRAWN	DESIGNED	CHECKED
NO.	DATE	DESCRIPTION			

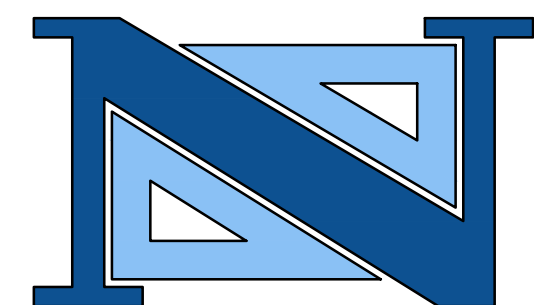

THOMAS R. SOLFARO, P.E., C.M.E.
PROFESSIONAL ENGINEER
N.J. LICENSE NO. 41635

DAVID R. ATKINSON, P.E., C.M.E.
PROFESSIONAL ENGINEER
N.J. LICENSE NO. 45506

A PROJECT OF
NEGLIA ENGINEERING ASSOCIATES
34 PARK AVENUE
TEL: 201-939-8805
LYNDHURST
FAX: 201-939-0846
NEW JERSEY
E-MAIL: NEA@NEGLIAENGINEERING.COM

MICHAEL J. NEGLIA, P.E., P.L.S., P.P.
PROFESSIONAL ENGINEER
N.J. LICENSE NO. 38604
PROFESSIONAL LAND SURVEYOR
N.J. LICENSE NO. 38604
PROFESSIONAL PLANNER
N.J. LICENSE NO. 33JU0569800

CONSTRUCTION DETAILS
2019 ROAD RESURFACING PROJECT
(CA-2018)
VARIOUS MUNICIPALITIES
UNION COUNTY NEW JERSEY

DRAWN BY: _____ CHECKED BY: _____ PROJECT NO: UNIOCTY18.010 SHEET NO: 22.02
DESIGNED BY: _____ SCALE: _____ N.T.S.
FIELD BOOK NO: _____ PAGE: _____ DATE: OCTOBER 2018

m:\union county\uniocty18.010 (2019 road resurfacing)\final (plot files)\22.00 construction details.dwg Plotted: Tuesday, February 19, 2019 11:39:08 AM