

SPECIFICATIONS

FOR

DAM REPAIR IMPROVEMENTS

COUNTY OF UNION, NEW JERSEY

BA#37-2018; UNION COUNTY ENGINEERING PROJECT #2016-043

JULY 2018

**UNION COUNTY OFFICIALS
BOARD OF CHOSEN FREEHOLDERS**

Sergio Granados, Chairman
Bette Jane Kowalski, Vice Chairman
Bruce H. Bergen, Freeholder
Angel G. Estrada, Freeholder
Angela R. Garretson, Freeholder
Christopher Hudak, Freeholder
Mohamed S. Jalloh, Freeholder
Alexander Mirabella, Freeholder
Rebecca Williams, Freeholder

CLERK OF THE BOARD

James E. Pellettiere, RMC

COUNTY MANAGER

Edward T. Oatman

**DEPARTMENT OF ENGINEERING, PUBLIC WORKS AND
FACILITIES MANAGEMENT**

Joseph A. Graziano, Sr., CPWM
Director, Department of Engineering, Public Works and
Facilities Management

**COUNTY ENGINEER
DIVISION OF ENGINEERING**

Thomas O. Mineo, P.E.
2325 South Avenue
Scotch Plains, New Jersey 07076
Telephone: (908) 789-3675
Fax: (908) 789-3674

Prepared by:

Maser Consulting, P.A.
331 Newman Springs Road
Red Bank, New Jersey 07701
T: 732-383-1950

**COUNTY OF UNION
NOTICE TO BIDDERS**

Sealed bids will be received by the director of the Division of Purchasing, or her designee, at the County of Union, New Jersey on August 16, 2018 at 10:30 a.m., prevailing time, in the 3rd Floor Conference Room, U.C. Administration Building, 10 Elizabethtown Plaza, Elizabeth, New Jersey for:

**DAM REPAIR IMPROVEMENTS
COUNTY OF UNION, NEW JERSEY
BA#37-2018; UNION COUNTY ENGINEERING PROJECT #2016-043**

Bid Packages may be obtained at no charge by registering and downloading at <http://ucnj.org/bid-specs>. Bid Packages may also be obtained in person from the Division of Engineering at 2325 South Avenue, Scotch Plains, New Jersey 07076 between 8:30 a.m. and 4:00 p.m. weekdays upon payment of a non-refundable money order or bank check in the amount of \$275.00 made payable to the County of Union. No Personal / Company checks will be accepted. Requests for mailing of specifications will not be honored. For further information please call 908-789-3675.

The County reserves the right to reject any and all bids and to waive any and all informalities in the bid in accordance with the New Jersey Local Public Contracts Law.

Bids shall be submitted in a sealed envelope and clearly marked with the subject of the bid, name and address of the bidder, phone & fax number, and date of the bid opening. Each bid must be delivered to reach the Division of Purchasing prior to the stated time of the opening of the bids. The County will not be responsible for late delivery by the U.S. Mail or any other carrier. If hand delivered, please note that parking and security access at the County Complex may cause delays and bidders should take them into consideration in order to submit a timely bid. **No** late bids will be accepted.

Bidders are required to comply with the requirements of N.J.S.A. 10:5-31 et seq. and N.J.A.C. 17:27.

LAURA M. SCUTARI, QPA, MPA, DIRECTOR OF PURCHASING

**UNION COUNTY BOARD
OF CHOSEN FREEHOLDERS**

We're Connected to You!

DAM REPAIR IMPROVEMENTS, COUNTY OF UNION, NEW JERSEY
BA#37-2018; Union County Engineering Project #2016-043

TABLE OF CONTENTS

Cover Sheet: County Officials
NB-1: Notice to Bidders

GENERAL SPECIFICATIONS

Definitions

- Section 1: BID FORM
- Section 2: WITHDRAWAL OF BID DUE TO MISTAKE
- Section 3: QUALIFICATIONS OF BIDDERS AND REQUIRED SUBMISSIONS
- Section 4: INTERPRETATIONS AND ADDENDA
- Section 5: OBLIGATION OF BIDDER TO INSPECT SITE AND CONTRACT DOCUMENTS
- Section 6: BID AND PERFORMANCE GUARANTEE
- Section 7: COMMENCEMENT AND COMPLETION
- Section 8: BIDDER AFFIDAVIT
- Section 9: BID SECURITY
- Section 10: LABOR AND MATERIALS
- Section 11: INSURANCE REQUIREMENTS
- Section 12: INDEMNIFICATION REQUIREMENTS
- Section 13: ROYALTIES AND PATENTS
- Section 14: PLANS AND SPECIFICATIONS
- Section 15: GUARANTEE AGAINST DEFECTIVE WORK
- Section 16: TRAFFIC AND STREET MAINTENANCE
- Section 17: CONTRACTOR'S EMPLOYEES
- Section 18: OWNERSHIP DISCLOSURES REQUIRED
- Section 19: NON-COLLUSION AFFIDAVIT
- Section 20: EQUAL EMPLOYMENT OPPORTUNITY COMPLIANCES
- Section 21: COMPLIANCE WITH NEW JERSEY PREVAILING WAGE ACT
- Section 22: BRAND NAME OR EQUAL
- Section 23: LINES AND GRADES
- Section 24: NUMBER OF WORKING DAYS
- Section 25: PROMPT PAYMENT OF CONSTRUCTION CONTRACTS (NJ Prompt Payment Act)
- Section 26: STOPPING WORK ON ACCOUNT OF BAD WEATHER
- Section 27: ACCESS FOR OTHER CONTRACTORS
- Section 28: CONDEMNED MATERIALS AND WORK
- Section 29: STORAGE
- Section 30: FINAL CLEAN UP
- Section 31: SUB-LETTING OF WORK
- Section 32: SAFETY
- Section 33: QUALITY, SAFETY AND PERFORMANCE STANDARDS
- Section 34: MATTERS NOT MENTIONED IN CONTRACT DOCUMENTS
- Section 35: PERMITS
- Section 36: CONTRACTOR TO PROVIDE PROOF OF PAYMENT
- Section 37: CHANGE ORDERS
- Section 38: SUPPLEMENTAL WORK
- Section 39: FORM OF CONTRACT
- Section 40: PROGRESS PAYMENTS
- Section 41: INSPECTION
- Section 42: DAMAGES
- Section 43: LIQUIDATED DAMAGES
- Section 44: AFFIRMATIVE ACTION REQUIREMENTS
- Section 45: INVESTMENT ACTIVITIES WITH IRAN

GENERAL SPECIFICATIONS CONTINUED

- Section 46: COMPLIANCE WITH THE PUBLIC WORKS CONTRACTOR REGISTRATION ACT
(N.J.S.A. 34:11-56.48 et seq)
- Section 47: UTILITIES
- Section 48: MATERIAL COMPLIANCE AND SHOP DRAWINGS
- Section 49: PRECONSTRUCTION
- Section 50: DISPUTES UNDER THE CONTRACT
- Section 51: CONTRACTOR BUSINESS REGISTRATION CERTIFICATE
(New Mandatory Requirement – Effective 1/18/2010)
- Section 52: BID PROTEST - LEGAL FEES AND COSTS
- Section 53: AMERICAN GOODS AND PRODUCTS WHERE POSSIBLE
- Section 54: NEW JERSEY PAY-TO-PLAY REQUIREMENTS
- Section 55: STATEMENT OF EQUIPMENT TO BE USED IN CONSTRUCTION
- Section 56: NEW JERSEY SALES AND USE TAX REQUIREMENTS

BIDDING DOCUMENTS

- Bid Document Submission Checklist
- Bidding Documents
- Bid Form
- Consent of Surety
- Bidder Signature Page
- Bidder Disclosure Statement
- Subcontractor Identification Statement: List of Subcontractors
- Subcontractor Identification Certification
- Acknowledgement of Addendum
- Contractor Business Registration Certificate
- Affirmative Action Requirement
- Experience Statement
- Certificate of Bidder Showing Ability to Perform Contract
- Non-Collusion Affidavit
- Contractor Registration Advisement
- Americans with Disabilities Act
- Statement of Bidder's Qualifications
- Contractor Performance Record
- Affidavit Regarding List of Disbarred, Suspended or Disqualified Bidders
- Prior Negative Experience Questionnaire-Certification
- Contractor's Certification of Compliance - New Jersey Prevailing Wage Act
- Uncompleted Contracts Affidavit
- Certificate of Insurance Statement
- Collection of Use Tax on Sales to Local Governments Statement
- Time of Completion
- Disclosure of Investment Activities in Iran

STANDARD SPECIFICATION FORM - SS-1

NEW JERSEY PREVAILING WAGE DETERMINATION DOCUMENTS

PROJECT TECHNICAL SPECIFICATIONS

**UNION COUNTY BOARD OF CHOSEN FREEHOLDERS
INSTRUCTIONS TO BIDDERS AND FORMS**

DEFINITIONS

Wherever reference is made to the County, Title of Project, Bidder, or Vendor/Contractor they shall be as follows:

OWNER/COUNTY:

Union County Board of Chosen Freeholders
UC Administration Building, 6th Floor
10 Elizabethtown Plaza
Elizabeth, New Jersey 07207

ADDRESS BIDS AND SUBMIT TO:

Union County Division of Purchasing
UC Administration Building, 3rd Floor
10 Elizabethtown Plaza
Elizabeth, NJ 07207
Attn: Laura M. Scutari, QPA, MPA, Director, Division of Purchasing
Telephone: 908-527-4130
Facsimile: 908-558-2548

TITLE OF PROJECT: **Dam Repair Improvements, County of Union, New Jersey
BA#37-2018; Union County Engineering Project #2016-043**

BIDDER: Bidder shall be a single overall contract bidder.

ENGINEER: Maser Consulting, P.A.

Richard C. Maloney, P.E.
Maser Consulting P.A.
331 Newman Springs Road, Suite 203
Red Bank, NJ 07701
Office: (732) 383-1950 ext: 3491
Email: RMaloney@maserconsulting.com

COUNTY ENGINEER AND/OR CONSTRUCTION MANAGER (as applicable):

COUNTY ENGINEER:

Thomas O. Mineo, P.E.
Union County
Division of Engineering
2325 South Avenue
Scotch Plains, NJ 07076
Office: (908) 789-3675
Facsimile: (908) 789-3674
Email: tmineo@ucnj.org

CONSTRUCTION MANAGER:

GENERAL SPECIFICATIONS

1. BID FORM

Bids for this Work will be enclosed in a sealed envelope addressed to the Purchasing Division, County of Union, New Jersey, Union County Administration Building, 10 Elizabethtown Plaza, Elizabeth, New Jersey 07207, with the full name of the Project clearly marked on the outside. Refer to the sheet marked "Notice of Bid (Advertisement)" for the correct name of the Project. Bidders must submit their bids on the attached pricing sheet (Bid Form), in a sealed envelope addressed to the County and bearing on the outside: the name of the Bidder, Bidder's business address, and the title of the Project.

The Division of Purchasing will receive the bids for this Work at the Union County Administration Building, 10 Elizabethtown Plaza, Elizabeth, New Jersey on the date and time noted on the sheet marked "**Notice of Bid (Advertisement)**".

The County will not assume responsibility for bids forwarded by mail. It is the individual's responsibility to see that the bids are presented to the Purchasing Division at the time and at the place designated.

Bids will be accepted only on the Bid Form supplied. Bids on forms other than the original supplied herein will be rejected. The "complete" Bid Documents includes the Bid Bond, Bid Form, Bidder's Checklist, Consent of Surety, Ownership Disclosure Certification, Non-Collusion Affidavit, and any other documents noted in these Instructions to Bidders or Contract Document to be submitted with this Bid.

The bidder will state in the bidding sheet the price per unit of measure for each scheduled Item of Work for which he will agree to carry out the Work, and the Total Bid Price for the construction of the Project.

The prices in the Bid Form shall be typed or written in pen and ink. Erasures or alterations must be initialed by the bidder in ink.

The bidding sheet for this Project may include a fixed amount as a Bid Allowance. If applicable, all bidders are required to add this fixed amount to their base bid and to include this additional amount in their Bid Bond. This sum will be included in the Contract as well as the performance, labor and materials bond. Payment by the County will be made to the Contractor from these funds only upon the completion of extra Work pursuant to a written Change Order(s) signed by the County's Engineer or his designee and the Contractor, prior to the commencement of such Work. Work commenced prior to written approval by the County shall be done at Contractor's risk. Such payment will only be in

the amount agreed to by the parties, in writing in the Change Order(s). See Section 37, Change Orders, of these general specifications for further details.

Refer to Bid Document Submission Checklist for all required documents.

In the event there is a discrepancy between the unit price given and the extended total, the unit price will govern. Any discrepancies will be mathematically adjusted.

Insert applicable alternates, if any have been specified, applicable to the Bidder's Work. All alternates MUST be bid upon. Any Bidder's failure to do so will be deemed a material, non-waivable defect and shall render the bid nonresponsive. The Bidder shall clearly designate whether the change in price is an addition or subtraction, by using either a "+" sign or the word "addition", or in the alternative, a "-" sign or the word "minus". If there is no other change in price, the Bidder shall insert "NC" or "No Charge".

When two or more low bids are equal in all respects, awards will be made according to the provisions of N.J.S.A. 40A:11-6.1(d).

Where unit prices have already been established by the Contract Documents, the Bidder agrees that such unit prices shall prevail. All unit prices, whether filled in by the Bidder or established by the Contract Documents, shall become part of the Contract. No bid will be considered or award made, unless applicable unit prices, as required, are filled in.

The County reserves the right to reject any or all bids and also reserves the right to waive any informality in the bids received so long as said waiver is not of a response which is considered to be material and non-waivable pursuant to law.

The County of Union has the right to reject any and all bids from any bidder that is in, or contemplates bankruptcy of any chapter of nature. Said bidder shall notify the County, in writing, of any condition or knowledge of the same.

Conditional bids will not be accepted. Bids may be withdrawn prior to the advertised time for the opening of bids or authorized postponement thereof or in accordance with the provisions of N.J.S.A. 40A:11-23.3 discussed below. Bids received after the advertised time shall not be considered. Bidders shall be solely responsible for premature opening or late delivery of bids not properly marked, addressed, or directed.

2. WITHDRAWAL OF BID DUE TO MISTAKE

N.J.S.A. 40A:11-23.3 authorizes a bidder to request withdrawal of a public works bid due to a mistake on the part of the bidder. A mistake is defined by N.J.S.A. 40A:11-2(42) as a clerical error that is an **unintentional and substantial computational error or an unintentional omission of a substantial quantity of labor, material, or both, from the final bid computation.**

A bidder claiming a mistake under N.J.S.A. 40A:11-23.3 must submit a request for withdrawal, **in writing**, by certified or registered mail to Laura M. Scutari, QPA, MPA, Director, Division of Purchasing, County of Union, New Jersey, Union County Administration Building, 10 Elizabethtown Plaza, Elizabeth, New Jersey 07207. The bidder must request withdrawal of a bid due to a mistake, as defined by the law, within five business days after the receipt and opening of the bids. Since the bid withdrawal request shall be effective as of the postmark of the certified or registered mailing, Laura M. Scutari, QPA, Director of the Division of Purchasing or his designee may contact all bidders, after bids are opened, to ascertain if any bidders wish to, or already have exercised a request to withdraw their bid pursuant to N.J.S.A. 40A:11-23.3.

A bidder's request to withdraw the bid **shall** contain evidence, including any pertinent documents, demonstrating that a mistake was made. Such documents and relevant written information shall be reviewed and evaluated by the County's designated staff pursuant to the statutory criteria of N.J.S.A. 40A:11-23.3.

The County will not consider any written request for a bid withdrawal for a mistake, as defined by N.J.S.A. 40A:11-2(42), by a bidder in the preparation of a bid proposal unless the postmark of the certified or registered mailing is within the five business days following the opening of bids.

3. QUALIFICATIONS OF BIDDERS AND REQUIRED SUBMISSIONS

The County may make such investigation as it deems necessary to determine the ability of the Bidders to perform the Work, which includes investigation of any and all subcontractors listed with the bid. The Bidder shall furnish any information and data for this purpose as the County may request.

4. INTERPRETATIONS AND ADDENDA

Any explanation desired by a bidder regarding the meaning or interpretation of the Contract Documents must be requested in writing to the County Engineer or Design Professional as the case may be and with reasonable time allowed for a reply to reach bidders before submission of their bids. Any interpretation or instruction made by the County Engineer will be in the form of an addendum to the Contract Documents or clarification and will be furnished to all prospective bidders. Oral explanations or instructions given before the award of the Contract will not be binding. Bidders are required to bring to the attention of the County Engineer, the discovery of any apparent ambiguity, inconsistency, error, discrepancy, omission in the Contract Documents for interpretation and correction at least ten (10) working days before opening of bids with the exception of Saturdays, Sundays and holidays.

All Addenda issued through the Offices of the County Engineer are amendments to the Contract Documents and shall be considered in preparing bids. Same shall become part of the Contract Documents.

Addenda take precedence over all earlier documents and over each other according to the latest date. Addenda unless themselves interpretive remain subject to interpretation the same as any other document incorporated in the Contract.

Addenda may be issued by the County Engineer up to seven (7) working days prior to the opening of bids. Failure of any bidder to receive an addendum shall not relieve such bidder from the obligation imposed by such addendum. Bidders are to keep themselves currently acquainted with the Contract Documents during the entire bidding period and make inquiry on their own initiative as to issuance of any Addenda. Receipts of all Addenda shall be acknowledged on the “*Acknowledgement of Receipt of Changes*” included in the bid package and must be submitted with the bid.

5. OBLIGATION OF BIDDER TO INSPECT SITE AND CONTRACT DOCUMENTS

At the time of the opening of bids, each Bidder will be presumed to have inspected the site(s) and to have read, and be thoroughly familiar with the Contract Documents. The failure or neglect of any Bidder to receive or examine any form, instrument, or document shall in no way relieve any Bidder from any obligation in respect to its bid.

The Bidder shall examine the contents of the Project Manual and the set of Drawings and assure itself that all pages of the Specifications, Drawings, and other Contract Documents are included in the documents obtained for bidding purposes. Should the Specifications, Drawings, and other Contract Documents be incomplete, the Bidder shall notify the County Engineer in writing, who will supply the Bidder with any missing pages of Specifications, Drawings, or other Contract Documents. The lack of such written notification by the Bidder will be construed as evidence that the Specifications, Drawings, or other Contract Documents supplied it for bidding purposes are full and complete and as a waiver of any subsequent claim to the contrary.

6. BID AND PERFORMANCE GUARANTEE

Each bidder must furnish a Bid Bond, Certified Check or Bank Cashier’s Check in the amount of ten percent (10%) of the Bid. Checks shall be drawn to the order of the County of Union, New Jersey, not to exceed \$20,000.

Each bidder must furnish with the bid a certificate from a Surety Company, i.e. Consent of Surety, stating that in the event of the contract being awarded to said bidder, such Surety Company will provide the Contractor with Bonds guaranteeing the faithful performance of the Work in accordance with the plans and specifications, and the payment for labor, materials, and all other indebtedness which may accrue on the account of this Work. A Performance, Labor and Materials bond will be furnished by the Contractor upon an award of Contract, and will be in the amount of 100% of the contract price.

A one-year Maintenance Bond will be required upon acceptance of the Project by the County in the amount as stated in Section 15 of the General Specifications. Bonds will be written by a firm authorized to issue the bonds under the laws of the State of New Jersey and be in a form acceptable to the County Counsel.

N.J.S.A. 40A:11-1.1 et seq. allows the prime Contractor to furnish the Performance Security for his Subcontractors. The County of Union requires Performance Security to be furnished by the prime contractor for the entire job in the total amount of the contract.

The County of Union shall award the contract or reject all bids within sixty (60) days; except that the bids of any bidders who consent thereto may, at the request of the County be held for consideration for such longer periods as may be agreed.

The County will return all certified checks or cashier's checks after the proposals have been opened, read, tabulated and checked except those of the three (3) bidders who have bid the lowest total price for carrying out the Project. The County will return the checks of these bidders when a contract is awarded to the successful bidder within ten (10) days after the award of the contract.

If the successful bidder refuses or neglects to sign the said Agreement and furnish the required bonds, the Bid Bond will be held and used by the County to offset any damages for such refusal or neglect.

7. COMMENCEMENT AND COMPLETION

Work will not commence until a Notice to Proceed is received from the County Engineer.

Upon substantial completion of the Project, the Contractor must request a joint inspection with the County Engineer. Upon completion of this inspection, the County Engineer will prepare a list of incomplete or incorrect items (punch list) and have Contractor initial and date same. The Contractor shall rectify all deficiencies noted on the punch list within 30 calendar days of receipt of the list. The County Engineer may approve extensions for extenuating circumstances.

8. BIDDER AFFIDAVIT

All Bidders are required to complete, sign, and submit with their Bid, the attached "Affidavit Regarding List of Debarred, Suspended or Disqualified Bidders". (See form enclosed)

9. BID SECURITY

All Bidders are required to submit a form of Bid Security with their bids.
(Bid Bond or Certified Funds)

The Bid Security shall be in the amount of ten percent (10%) of the Bid, but not in excess of Twenty Thousand Dollars (\$20,000.00), and payable to the order of the "County of Union."

10. LABOR AND MATERIALS

The prices will cover all costs of any nature incident to and growing out of the Work, including all labor, material, equipment, transportation, loss by damage or destruction of the Project, settlement of damages, and for replacement of defective work or materials. N.J.S.A. 54:32B-1 et seq. exempts all materials sold to the County of Union from sales or use taxes and should not be included in the prices provided on the Bidding Sheet.

11. INSURANCE REQUIREMENTS

The County of Union requires all contractors to be able to comply with the following insurance requirements. In the event a bid is accepted by the County, the contractor must accept the applicable insurance requirements, as set forth below, as part of any contract awarded to it by the County.

Contractor shall carry and maintain at all times while the contract is in full force and effect, the following insurance coverage with an insurance company or companies acceptable to the County, with limits not less than those shown below. A Certificate of Insurance shall be filed with the County prior to commencement of any Work indicating the following:

- a) Commercial General Liability (CGL): Coverage for all operations including, but not limited to, contractual, products and completed operations, and personal injury with limits no less than \$5,000,000 per occurrence/\$10,000,000 aggregate. The County of Union, its Board of Chosen Freeholders, officers, employees, agents and servants shall be included as an additional insured. Coverage is provided on a primary and non-contributory basis to the County of Union, et al.
- b) Automobile Liability: Coverage for all owned, non-owned and hired vehicles with limits not less than \$5,000,000 per occurrence, combined single limits (CSL) or its equivalent.
- c) Workers Compensation: As required by the State of New Jersey and Employers Liability with limits not less than \$1,000,000 per accident for bodily injury or disease.
- d) Professional Liability (if design/build): Coverage with limits not less than \$1,000,000 per occurrence or claim, \$2,000,000 aggregate

- e) Contractor's Pollution Legal Liability and/or Asbestos Legal Liability and/or Errors & Omissions (if project involves environmental hazards): Coverage with limits no less than \$1,000,000 per occurrence or claim/\$2,000,000 aggregate.
- f) Builders Risk (for major renovations): During the course of construction utilizing an "All Risk" coverage form with limits equal to the completed value of the project and no coinsurance penalty provisions.

Where applicable, a waiver of subrogation in favor of the County of Union, its Board of Chosen Freeholders, officers, employees, agents, servants and the State of New Jersey is to be included in those policies of insurance where permitted by law.

Notice of Cancellation: Each insurance policy required above shall provide that coverage shall not be canceled, except with notice to the Entity.

Special Risks or Circumstances: The County reserves the right to modify these requirements, including limits, based on the nature of the risk, prior experience, insurer, coverage, or other special circumstances.

12. INDEMNIFICATION REQUIREMENTS

The County of Union requires all bidders to accept the following indemnification requirements in the event the County accepts their bid. The Contract awarded by the County to the successful bidder will contain the following provision:

"To the fullest extent permitted by law the Contractor shall indemnify and hold harmless the owner and the owner's consultants, agents, representatives, and employees from and against any and all claims, damages, losses, costs, and expenses, including, but not limited to attorneys' fees, legal costs and legal expenses arising out of or resulting from the performance of the Contractor's work under this contract, provided that such claim, damage, loss, cost, or expense is attributable to bodily injury, sickness, disease or death, or to injury to or destruction of tangible property (other than the work itself) caused or alleged to be caused by the negligent acts, negligent omissions, and/or fault of the Contractor, anyone directly or indirectly employed or retained by the Contractor, or anyone for whose acts the Contractor may be liable regardless of whether caused in part by the negligent act or omission of a party indemnified hereunder provided it is not caused by the sole negligence of a party indemnified hereunder. Contractor shall further indemnify and hold harmless the County and the County's consultants, agents, representative, and employees from and against any and all claims, damages, losses, costs, and expenses, including, but not limited to attorneys' fees, legal costs and legal expenses, arising out of or resulting from performance of the work, provided that such claim, damage, loss, cost, or expense is attributable to bodily injury, sickness, disease or death, or to injury to or destruction of tangible property (other than the work itself) caused or alleged to be caused by the negligent acts,

negligent omissions, and/or fault of the County or the County's consultants, agents, representatives, or employees and arises out of this project and provided such claim, damage, loss, cost, or expense is not caused by the sole negligence of a party indemnified hereunder."

13. ROYALTIES AND PATENTS

The Contractor shall pay all royalties and license fees. He shall defend all suits or claims for infringement of any patent rights and shall hold the County harmless from loss on account thereof.

14. PLANS AND SPECIFICATIONS

In carrying out the Work, the plan(s) and the specifications will be followed by the Contractor. Minor alterations in the plan may be made or permitted by the County Engineer from time to time and, if no additional Work is necessary, there will be no additional charge for carrying out such minor alterations.

The Contractor shall provide the County Engineer a set of reproducible as-built drawings upon completion of the Project. The Contractor shall maintain an updated construction progress plan in the Project field office at all times.

When applicable, The New Jersey Department of Transportation Standard Specifications for Road and Bridge Construction, as amended, and Supplemental Specifications for State Aid Projects, herein after referred to as the "Standard Specifications", are made a part of these specifications and contract for the improvements, and will govern the construction of this Project, the material used and the execution of this Project, except as revised and modified herein. The references to these specifications are given herein for the purpose of aiding in the rapid location of the description of the various items herein specified. The entire Work must be carried on and completed to the satisfaction of the County. The Standard Specifications are amended as follows:

"Any reference to the Commissioner, Department, Department Laboratory, Engineer or Inspector should be redefined to be the County of Union".

15. GUARANTEE AGAINST DEFECTIVE WORK

Prior to final payment being made or before the release of the performance security required by Section 3 above, the Contractor and Surety shall execute and deliver to the County an original Maintenance Bond with an original signature and seal having a penal sum equal to:

- A) One hundred percent (100%) of the final adjusted Contract amount, if such amount is \$50,000.00 or less;
- B) Fifty percent (50%) of the final adjusted Contract amount, if such amount be greater than \$50,000.00 but less than \$250,000.00; and,
- C) Twenty-five percent (25%) of the final adjusted contract amount, if such amount is \$250,000.00 or more.

The Bond and Surety shall be satisfactory to the Union County Counsel. The Surety shall hold a Certificate of Authorization to do business in the State of New Jersey and shall conform to P.L. 1995 c.384, codified as N.J.S.A. 2A:44-143, 144. The Surety Disclosure Statement and Certification required by N.J.S.A. 2A: 44-143, 144, shall be attached to the Bond. Such Maintenance Bond shall remain in full force and effect for a period of one (1) year from the date of Final Completion. Such Maintenance Bond shall also provide that the Contractor and the Surety guarantee to replace for the said period of one (1) year from the date of Final Completion, all Work performed and/or all materials furnished that were not performed or were not furnished in accordance to the terms and performance requirements of the Contract Documents, and will make good any defects thereof which become apparent before the expiration of one (1) year. If, during that period, any part of the Project, in the judgment of the Engineer, is found defective, the Contractor will repair or replace same within five (5) days of receipt of notice from the County Engineer. If the Contractor refuses or neglects to do such Work in the time specified, the County Engineer may have the Work done by others and the Contractor or his Surety thereof will pay the cost.

The Contractor will furnish the County a Maintenance Bond for a percentage of the final adjusted contract price, as stated above. The one (1) year period will start the day of Final Completion of Project by the County. Final payment is conditional on the receipt of a maintenance bond in a form acceptable to County Counsel.

16. TRAFFIC AND STREET MAINTENANCE

The Work must be started and performed by the Contractor in such a manner as to minimize delays to the traveling public. It must be completed in a timely fashion, with little or no inconvenience to traffic and pedestrians, where such inconvenience may be avoided.

All municipal, county, and state roadways shall remain open to traffic unless otherwise provided for in the technical specifications.

If modified traffic patterns are authorized in order to provide a safe working or traveling environment, the Contractor is responsible for providing all equipment, barrels, cones, signs, and barricades to implement the work zone and detours, unless otherwise specified in the technical specifications. All work zones and detours shall be established in accordance with the technical plans and specifications if provided or in strict

compliance with the current version of the Manual for Uniform Traffic Control Devices (MUTCD). The Contractor shall obtain approval for these work zones and detour plans from the Municipal Police or applicable police agency and the Union County Bureau of Traffic Maintenance prior to implementation.

All traffic control plans shall provide for safe movement of vehicular, bicycle, and pedestrian traffic. Particular attention shall be given to requirements of the Americans with Disabilities Act.

No portion of any street or alleyway may be used for the storage of any materials or equipment without the approval of the Municipal Police or other applicable police agency. Sidewalks, gutters, drains, fire hydrants and private drives shall be maintained for their intended use unless specifically approved by the County Engineer.

Upon suspension of Work, at the end of the day or for protracted periods, the Contractor shall remove all rubbish and materials from the Work site to the approved storage/staging location. All road cuts, saw cuts, and trenches that may pose hazard to vehicular, pedestrian, or bicycle traffic, to include handicapped users, shall be filled to the surface of the roadway or sidewalk. At no time will steel plates or settled trenches be allowed at the daily suspension of Work, unless specifically approved by the County Engineer.

Use of Traffic Control Officers shall be determined by the County in accordance with the provisions of N.J.S.A. 40A:11-23.1(c). If applicable to the Project, the County shall have provided an allowance for same as set forth in the Bid Form.

With respect to pedestrian traffic, the Contractor shall install signs restricting access of the general public and, as necessary, Union County employees to the area of construction. The Contractor shall provide safe access to required areas and place physical barriers to restricted areas. These barriers may range from caution tape to actual barriers, at the direction of the County Engineer.

17. CONTRACTOR'S EMPLOYEES

The Contractor must employ only suitable and competent labor in the Work, and must remove from the Work any incompetent, unsuitable, or disorderly person upon complaint from the County Engineer.

The parties to any contract resulting from this proposal do hereby agree that the provisions of N.J.S.A. 10:2-1 through 10:2-4 (discrimination in employment on public works contracts): 34:11-56.25 et seq. (payment of prevailing rate of wages determined pursuant to N.J.S.A. 34:11-56.30 by the Commissioner), and the Rules and Regulations promulgated pursuant thereto, are hereby made a part of any contract and are binding upon them.

There will be no discrimination against any employee who is employed in the Work to be covered by any contract resulting from this bid because of age, race, creed, color, national origin, ancestry, marital status or sex.

Any person, firm, or corporation violating the provisions of this Section will be deemed and judged a disorderly person.

18. OWNERSHIP DISCLOSURES REQUIRED

Pursuant to P.L. 1977, N.J.S.A. 52:25-24.2, the Bidder shall submit with its Bid, or prior to receipt of bids, a statement setting forth the names and addresses of all stockholders in the corporation or partnership bidding who own ten percent (10%) or greater interest therein. (See forms attached)

19. NON-COLLUSION AFFIDAVIT

The Bidder shall submit with its bid either the attached completed "Non-Collusion Affidavit" or a statement of non-collusion with verbiage similar to same.

20. EQUAL EMPLOYMENT OPPORTUNITY COMPLIANCES

The successful bidder shall be required to complete and submit an Initial Project Workforce Report, New Jersey Department of Treasury Form AA-201, upon notification of award. Failure to submit this completed form may result in the Contract being terminated.

The successful bidder shall also be required to submit a copy of its Monthly Project Workforce Report, New Jersey Department of Treasury Form AA-202, to the New Jersey Department of Treasury's Division of Public Contracts Equal Employment Opportunity Compliance and to the Board.

21. COMPLIANCE WITH NEW JERSEY PREVAILING WAGE ACT

The County of Union, in order to fulfill the requirements of N.J.S.A. 34:11-56.25 et seq, requires that the following additional conditions be strictly followed. The bidders represent that he is not listed or is not on record in the Office of the Commissioner or the Department of Labor and Industry as one who failed to pay prevailing wages in accordance with the provisions of this Act. The bidder agrees to the inclusion of a contract provision upon award which specifically requires said Contractor to fully comply with each and all of the requirements of the aforesaid Act as it relates to prevailing rates of wages on public contracts as set forth in the New Jersey Prevailing Wage Act, P.L. 1963, Chapter 150 and P.L. 1974, Chapter 64.

A Copy of the Prevailing Wage Rates is attached for your reference. Applicable rates are those wages and fringe benefit rates in effect on the date the contract is awarded. All predetermined rate increases listed at the time the contract award must also be paid, beginning on the dates specified. Rates may change between the time of issuance of this determination and the award of the public works contract. Therefore, prior to the award of the contract, verification must be made with the Public Contracts section, to insure that the rates contained in this determination are still prevailing.

The Contractor agrees to abide and be bound by each and all of the said statutory provisions with respect to the payment of prevailing rates of wages, and acknowledges that the County reserves the right to terminate the Contractor's (or his subcontractors') right to proceed with the scope of Work, or such portion thereof that relates to the failure to pay prevailing rates of wages. In such event or under the terms of N.J.S.A. 34:11-56.27, the Contractor and his surety will be liable to the County of Union for any excess costs occasioned by such a violation.

The Contractor or subcontractors for this Project will post the Prevailing Wage Rates for each craft and classification involved as determined by the Commissioner of Labor and Industry, including the effective date of any changes thereof, in prominent and easily accessible places at the site of the Work or at such place or places as are used by them to pay workmen their wages.

The County of Union requires a copy of payroll records from the Contractor and subcontractors. Payroll records shall be submitted with each voucher request for payment. Prevailing wage rates may be obtained from the New Jersey Labor, Division of Workplace Standards, Public Contracts Section, (609-292-2259).

In addition to compliance with the New Jersey Prevailing Wage Act, the County requires compliance with procedures established by Resolution No. 2014-0408 adopted by the Union County Board of Chosen Freeholders on May 8, 2014. The resolution is furnished in Section 51 of these General Specifications.

UNION LABOR IS PREFERRED ON ALL COUNTY WORK

The foregoing reference to specific laws will not be deemed to be a limitation of obligation of the Contractor to perform his obligations in full compliance with the provisions and requirements of all federal and state statues and local ordinances applicable to the Work to be done under the contract.

It is agreed and understood that any contracts and/or orders placed as a result of this proposal will be governed and construed and the rights and obligations of the parties hereto will be determined in accordance with the laws of the State of New Jersey.

Upon completion of the Work, the Contractor will furnish a Certification of Compliance with the New Jersey Prevailing Wage Act. The certificate in a form acceptable to County Counsel is a condition of the final payment. (See form attached)

22. BRAND NAME OR EQUAL

When the Specifications, Forms, and other Contract Documents use “brand name or equivalent” or similar language, the listed brand name shall serve as a reference or point of comparison for the functional or operational characteristic desired for the goods or services being requested. Where a bidder attempts to submit an equivalent product for a brand name, it shall be the responsibility of the bidder to fully describe and document the product to be provided with the bid in order to establish the equivalence claim.

- A. If the Bidder proposes to offer substitute goods as an equal to those specified herein, the bidder shall so indicate with the Bid Proposal. For the purposes of this paragraph, a proposed item shall be considered equal to goods specified herein if:
 - 1. The County, in its sole discretion, determines that: (i) the goods conform substantially, even with deviations, to the brand name goods specified herein; (ii) the goods are equal to or greater than the brand name goods specified herein in terms of quality, durability, functionality, appearance, strength and design; (iii) the goods are capable, at least as well as the brand name goods specified herein, or performing with existing equipment; and (iv) the goods do not cost the County more than the brand name goods specified herein costs the County.

- B. To offer substitute goods as an equal to those specified herein, it is necessary that:
 - 1. The Bidder submits sufficient information with its bid to permit the County to determine that the goods are equivalent to the brand name goods specified herein, including, but not necessarily limited to the brand, catalog number and specifications/data sheets;
 - 2. The Bidder fully identifies and describes the variations of the goods from the brand name goods specified herein on a separate sheet that is to be submitted with the bid proposal. Bidder’s literature WILL NOT suffice in explaining exceptions to these specifications.

3. The Bidder certifies that the goods (i) are similar in substance to the brand name goods specified, and (ii) are suited to the same use as the item specified;
- C. The County shall be allowed a reasonable time within which to evaluate the Bidder's proposal to offer substitute goods as an equal to those specified herein. The County shall be the sole judge of acceptability. No "or-equal" goods shall be ordered, delivered, assembled, set-up or utilized until the County's evaluation is complete. The County's determination as to equivalency shall be deemed final and absolute.

In the event the Bidder does not provide sufficient supporting documentation with the bid, it will be presumed and required that the brand name goods and services as described in the specifications will be provided.

23. LINES AND GRADES

Normally, horizontal and vertical control points will be provided in the technical specifications. All other surveying will be the responsibility of the Contractor unless otherwise noted.

24. NUMBER OF WORKING DAYS

In accordance with N.J.S.A. 40A:11-17, the Work for the within Project shall be completed as specified on the Time of Completion Form. See form attached

There shall be taken a deduction from the contract price, or any wages paid by the County, to any inspector(s) necessarily employed by it on the Work, for any number of days in excess of the number allowed in the specifications.

25. PROMPT PAYMENT OF CONSTRUCTION CONTRACTS (NJ Prompt Payment Act)

Pursuant to N.J.S.A. 2A:30A-1 et seq., payment to the Contractor, other than for Work done pursuant to a contact allowance, where applicable, shall be processed and paid as follows:

1. All contractor bills shall be either approved for payment, or notice provided as to why the bill or any portion of it will not be approved by the representative(s) of the governing body no later than the public meeting following 20 calendar days of the billing date as defined in the statute.

2. If the billing is approved, said bill shall be paid in the payment cycle following the meeting.

26. STOPPING WORK ON ACCOUNT OF BAD WEATHER

Work must only be performed in weather suitable for the type of construction planned or underway. Extremes in temperature, humidity, precipitation, evaporation, etc. can detrimentally affect the constructed product. Refer to the Standard and Technical Specifications for specific items.

27. ACCESS FOR OTHER CONTRACTORS

The Contractor for this Work will give proper access to other contractors who may be employed upon the Project and must not hinder or delay unnecessarily any Work that may be progressing under other contracts.

28. CONDEMNED MATERIALS AND WORK

Any materials and or part of the Work that may be condemned by the County Engineer will be removed and replaced by the Contractor or otherwise rectified, as may be directed by the County Engineer. No payment will be made upon the Work until such faulty work has been made good as may be directed. In the event the Contractor refuses or neglects to make good such faulty work, he will be deemed to have abandoned the contract and proceedings may be taken against him as provided herein.

29. STORAGE

In the event that it is necessary for the Contractor to stockpile or store materials or equipment on the job site, the Contractor shall inform the County of such necessity and the County may offer available space, if any, for storage of such materials or equipment. The Contractor shall use said space only for such purpose. Any and all materials which may be stored in such space or which may be brought onto the job site at any time by the Contractor will be at the Contractor's sole risk. The County will not be responsible for loss of or damage to said materials or equipment for any cause whatsoever. The Contractor shall take necessary measures to protect any such storage area and shall be responsible for any and all damages.

30. FINAL CLEAN UP

Upon completion of the Work, the Contractor will remove all equipment, unused materials, rubbish, etc., and will repair, or replace in an a manner acceptable to the County Engineer, all areas that may have been damaged in the prosecution of the Work. Same shall be a condition precedent to final payment. Should said Contractor fail to

comply with this requirement, the County shall undertake the clean-up with its own forces and charge the cost of same against the Contractor's contract balance.

31. SUB-LETTING OF WORK

Except for the List of Subcontractors, pursuant to N.J.S.A. 40A:11-16 (See form attached), no portion of the Work will be sublet by the Contractor to any other entities, except with the consent of the County Engineer. A complete list of subcontractors must be submitted to the County Engineer at the preconstruction meeting. If the job does not warrant a preconstruction meeting, the Contractor must submit such list prior to the start of Work.

All Subcontractors will be subject to N.J.S.A. 34:11-56 et al.

N.J.S.A. 40A:11-16 requires the bidder to list in the bid sheets the name or names of all subcontractors involved in the following types of Work: plumbing and gas fitting and all kindred work, steam and hot water heating, ventilating apparatus, steam power plants and kindred work, electrical work, ornamental iron work, and structural steel. In addition, the County may require the identification of specific additional subcontractors. If these trades are expected to be part of the contract, such subcontractors should be listed on the "Subcontractor Identification Statement List of Subcontractors" and Bidder shall certify same on the accompanying sheet titled "Subcontractor Identification Certification". (See forms attached) **Bidder's failure to submit these two forms shall be considered a material defect and result in rejection of Bidder's bid.** Substitutions of any listed subcontractors pursuant to N.J.S.A. 40A:11-16 will not be permitted except with the consent of the County Engineer.

32. SAFETY

The Contractor shall observe all rules and regulations of the Federal, State, and local health officials. Attention is directed to Federal, State, and local laws, rules, and regulations concerning construction safety and health standards. The Contractor shall not require any worker to work in surroundings or under conditions that are unsanitary, hazardous, or dangerous to the worker's health or safety.

The Contractor shall admit to the site, without delay and without the presentation of an inspection warrant, any inspector of OSHA or other legally responsible agency involved in safety and health administration upon presentation of proper credentials.

The Contractor shall make available to the Contractor's employees, subcontractors, the County Engineer, and the public, all information pursuant to OSHA 29 CFR Part 1926.59 of The Hazard Communication Standard 29 CFR 1910.1200, and shall also maintain a file on each job site containing all Material Safety Data Sheets (MSDS) for products in use at the Project. These Material Safety Data Sheets shall be made available to the Engineer upon request.

The Contractor shall at all times conduct the Work to provide for the safety and convenience of the general public and protection of persons and property. The safety provisions of applicable laws, OSHA regulations, building and construction codes, and the rules and regulations of the New Jersey Department of Labor and Workforce Development and Commerce shall be observed.

33. QUALITY, SAFETY AND PERFORMANCE STANDARDS

All goods and services must be constructed and provided with the highest quality materials and workmanship. It is the intent of these specifications that only equipment equal to, or exceeding, the standard specified will be acceptable in order to protect the safety of the occupants of the Building.

34. MATTERS NOT MENTIONED IN CONTRACT DOCUMENTS

Any Work, material, or method, not specifically described in these specifications, but shown upon the plans of the Work, will be carried out as shown on said plan.

35. PERMITS

The Contractor will obtain all necessary permits required by law and provide the County with necessary approvals prior to commencement of permitted Work.

36. CONTRACTOR TO PROVIDE PROOF OF PAYMENT

Upon the completion of the Work, the Contractor will furnish a General Release as proof that all claims for labor, materials, etc., have been settled by the Contractor. The General Release, in a form acceptable to County Counsel, is a condition of final payment.

37. CHANGE ORDERS

Change Order Procedures shall comply with N.J.A.C. 5:30-11.1 et seq., "Change Orders and Open End Contracts" and subsequent provisions of the New Jersey Administrative Code.

38. SUPPLEMENTAL WORK

In case any supplemental work is necessary, it will be performed by the Contractor at a price fixed by agreement between the Contractor and the County Engineer and approved by the County as specified in Section 36. The Contractor will do no supplemental work on any character, for which the Contractor will demand pay, except upon the written order of the County.

39. FORM OF CONTRACT

The Contract will be subject to all statutory provisions on the matter of Public

Works, Public Contracts, The Law Against Discrimination, the Laws Governing Affirmative Action and Prevailing Rates of Wages under the laws of New Jersey.

The Agreements shall be executed by both parties not later than twenty-one (21) days from the date of the award by the County (Sundays and holidays excluded); however, such time frame may be extended by agreement of the parties.

40. PROGRESS PAYMENTS

Monthly progress payments will be made based on the value of labor and materials incorporated in the Work and of materials suitably stored at the site. An itemized schedule of values shall be submitted with each Application for Payment.

(Refer to the Owner/Contractor Agreement for Retainage and other conditions pertaining to payment and the application of N.J.S.A. 2A:30A-1 et seq.)

All Applications for Payment shall be accompanied by paid invoices for materials incorporated in the Work and for materials suitably stored at the site, and affidavit(s) by Subcontractors whose Work was included in the next to the last application to the effect such Work and such materials have been paid for.

No payment shall be made without Contractor having provided all submittals set forth in this Section, and the approval of same by the County.

For contracts exceeding \$100,000.00, monthly payments will be made on the Work to the extent of 98% of the value of the Work done which is considered to be retainage.

For contracts less than \$100,000.00, monthly payments will be on the Work to the extent of 90% of the value of the Work done. In lieu of the retainage, the Contractor will, at his option, deposit with the County Counsel negotiable bearer bonds of the State of New Jersey or any political subdivision thereof, equal to the amount otherwise withheld as retainage.

When the Project is completed, the final cost of the Project will be based on actual quantities of authorized Work done under each item scheduled in the bidding sheet and approved Change Orders, if any. The money due to the Contractor as determined by said final certificate after deduction of previous monthly payments on account, will be paid to the Contractor in accordance with the terms of the contract dealing with Prompt Payment, providing, however that before such final payment is made, all outstanding claims against the Contractor must be satisfied. Before final payment is released, the Contractor must furnish: **a)** Maintenance Bond (see Section 6 of these general specifications); **b)** Certification of Compliance, New Jersey Prevailing Wage Act (see Sections 21 and 51); and **c)** General Release (see Section 36) in a form satisfactory to County Counsel; **d)**

complete set of as-built plans in the latest AutoCad on compact disc; and e) a complete set of in-progress photos in jpg, jpeg, or bmp digital format on a compact disc.

41. INSPECTION

The Work must be done in accordance with the plans and specifications, and will be inspected by the County Engineer. An inspector may be placed upon the Work at any time by the County Engineer to see that the plans, specifications, and instructions of the County Engineer are carried out. In connection herewith, bidders are referred to N.J.S.A. 40A:11-17.

42. DAMAGES

The Contractor will be held responsible for all damages that may occur to Work, or to persons or property by reason of the nature of the Work or from the elements, or by reason of inadequate protection of the Work, or from any carelessness or negligence on his part or on the part of his employees. The County will withhold payments on the Work until all suits or claims for damages sustained on, or by reason of, this Work will have been settled by the Contractor.

The construction and final completion of this Work will be guaranteed by the Contractor. Any damages that may be done to the Work or any part thereof, by the elements or otherwise, during its construction, will be made good by the Contractor.

43. LIQUIDATED DAMAGES

If the Project is not completed within the time specified herein or within such further time as may have been granted by the County Engineer, then the Contractor hereby agrees to pay to the County as liquidated damages, but not as a penalty, \$1,000.00 per day for each and every calendar day that he is in default on time to complete the Work. The said sum will be deducted from moneys due the Contractor and if the damages exceed this amount, then the Contractor or his Surety Company will pay the excess. These damages may be waived at the option of the County.

44. AFFIRMATIVE ACTION REQUIREMENTS

EXHIBIT B (Revised 4/10)

MANDATORY EQUAL EMPLOYMENT OPPORTUNITY LANGUAGE N.J.S.A. 10:5-31 et seq. (P.L. 1975, C. 127) N.J.A.C. 17:27

CONSTRUCTION CONTRACTS

During the performance of this contract, the contractor agrees as follows:

The contractor or subcontractor, where applicable, will not discriminate against any employee or applicant for employment because of age, race, creed, color, national origin, ancestry, marital status, affectional or sexual orientation, gender identity or expression, disability, nationality or sex. Except with respect to affectional or sexual orientation and gender identity or expression, the contractor will ensure that equal employment opportunity is afforded to such applicants in recruitment and employment, and that employees are treated during employment, without regard to their age, race, creed, color, national origin, ancestry, marital status, affectional or sexual orientation, gender identity or expression, disability, nationality or sex. Such equal employment opportunity shall include, but not be limited to the following: employment, up-grading, demotion, or transfer; recruitment or recruitment advertising; layoff or termination; rates of pay or other forms of compensation; and selection for training, including apprenticeship. The contractor agrees to post in conspicuous places, available to employees and applicants for employment, notices to be provided by the Public Agency Compliance Officer setting forth provisions of this nondiscrimination clause.

The contractor or subcontractor, where applicable will, in all solicitations or advertisements for employees placed by or on behalf of the contractor, state that all qualified applicants will receive consideration for employment without regard to age, race, creed, color, national origin, ancestry, marital status, affectional or sexual orientation, gender identity or expression, disability, nationality or sex.

The contractor or subcontractor will send to each labor union, with which it has a collective bargaining agreement, a notice, to be provided by the agency contracting officer, advising the labor union or workers' representative of the contractor's commitments under this act and shall post copies of the notice in conspicuous places available to employees and applicants for employment.

The contractor or subcontractor, where applicable, agrees to comply with any regulations promulgated by the Treasurer, pursuant to N.J.S.A. 10:5-31 et seq., as amended and supplemented from time to time and the Americans with Disabilities Act.

When hiring or scheduling workers in each construction trade, the contractor or subcontractor agrees to make good faith efforts to employ minority and women workers in each construction trade consistent with the targeted employment goal prescribed by N.J.A.C. 17:27-7.2; provided, however, that the Division may, in its discretion, exempt a contractor or subcontractor from

compliance with the good faith procedures prescribed by the following provisions, A, B and C, as long as the Division is satisfied that the contractor or subcontractor is employing workers provided by a union which provides evidence, in accordance with standards prescribed by the Division, that its percentage of active "card carrying" members who are minority and women workers is equal to or greater than the targeted employment goal established in accordance with N.J.A.C. 17:27-7.2. The contractor or subcontractor agrees that a good faith effort shall include compliance with the following procedures:

(A) If the contractor or subcontractor has a referral agreement or arrangement with a union for a construction trade, the contractor or subcontractor shall, within three business days of the contract award, seek assurances from the union that it will cooperate with the contractor or subcontractor as it fulfills its affirmative action obligations under this contract and in accordance with the rules promulgated by the Treasurer pursuant to N.J.S.A. 10:5-31 et. seq., as supplemented and amended from time to time and the Americans with Disabilities Act. If the contractor or subcontractor is unable to obtain said assurances from the construction trade union at least five business days prior to the commencement of construction work, the contractor or subcontractor agrees to afford equal employment opportunities minority and women workers directly, consistent with this chapter. If the contractor's or subcontractor's prior experience with a construction trade union, regardless of whether the union has provided said assurances, indicates a significant possibility that the trade union will not refer sufficient minority and women workers consistent with affording equal employment opportunities as specified in this chapter, the contractor or subcontractor agrees to be prepared to provide such opportunities to minority and women workers directly, consistent with this chapter, by complying with the hiring or scheduling procedures prescribed under (B) below; and the contractor or subcontractor further agrees to take said action immediately if it determines that the union is not referring minority and women workers consistent with the equal employment opportunity goals set forth in this chapter.

(B) If good faith efforts to meet targeted employment goals have not or cannot be met for each construction trade by adhering to the procedures of (A) above, or if the contractor does not have a referral agreement or arrangement with a union for a construction trade, the contractor or subcontractor agrees to take the following actions:

(1) To notify the public agency compliance officer, the Division, and minority and women referral organizations listed by the Division pursuant to N.J.A.C. 17:27-5.3, of its workforce needs, and request referral of minority and women workers;

(2) To notify any minority and women workers who have been listed with it as awaiting available vacancies;

(3) Prior to commencement of work, to request that the local construction trade union refer minority and women workers to fill job openings, provided the contractor or subcontractor has a referral agreement or arrangement with a union for the construction trade;

(4) To leave standing requests for additional referral to minority and women workers with the local construction trade union, provided the contractor or subcontractor has a referral agreement or arrangement with a union for the construction trade, the State Training and Employment Service and other approved referral sources in the area;

(5) If it is necessary to lay off some of the workers in a given trade on the construction site, layoffs shall be conducted in compliance with the equal employment opportunity and non-discrimination standards set forth in this regulation, as well as with applicable Federal and State court decisions;

(6) To adhere to the following procedure when minority and women workers apply or are referred to the contractor or subcontractor:

(i) The contractor or subcontractor shall interview the referred minority or women worker.

(ii) If said individuals have never previously received any document or certification signifying a level of qualification lower than that required in order to perform the work of the construction trade, the contractor or subcontractor shall in good faith determine the qualifications of such individuals. The contractor or subcontractor shall hire or schedule those individuals who satisfy appropriate qualification standards in conformity with the equal employment opportunity and non-discrimination principles set forth in this chapter. However, a contractor or subcontractor shall determine that the individual at least possesses the requisite skills, and experience recognized by a union, apprentice program or a referral agency, provided the referral agency is acceptable to the Division. If necessary, the contractor or subcontractor shall hire or schedule minority and women workers who qualify as trainees pursuant to these rules. All of the requirements, however, are limited by the provisions of (C) below.

(iii) The name of any interested women or minority individual shall be maintained on a waiting list, and shall be considered for employment as described in (i) above, whenever vacancies occur. At the request of the Division, the contractor or subcontractor shall provide evidence of its good faith efforts to employ women and minorities from the list to fill vacancies.

(iv) If, for any reason, said contractor or subcontractor determines that a minority individual or a woman is not qualified or if the individual qualifies as an advanced trainee or apprentice, the contractor or subcontractor shall inform the individual in writing of the reasons for the determination, maintain a copy of the determination in its files, and send a copy to the public agency compliance officer and to the Division.

(7) To keep a complete and accurate record of all requests made for the referral of workers in any trade covered by the contract, on forms made available by the Division and submitted promptly to the Division upon request.

(C) The contractor or subcontractor agrees that nothing contained in (B) above shall preclude the contractor or subcontractor from complying with the union hiring hall or apprenticeship policies in any applicable collective bargaining agreement or union hiring hall arrangement, and, where required by custom or agreement, it shall send journeymen and trainees to the union for referral, or to the apprenticeship program for admission, pursuant to such agreement or arrangement. However, where the practices of a union or apprenticeship program will result in the exclusion of minorities and women or the failure to refer minorities and women consistent with the targeted county employment goal, the contractor or subcontractor shall consider for employment persons referred pursuant to (B) above without regard to such agreement or arrangement; provided further, however, that the contractor or subcontractor shall not be required to employ women and minority advanced trainees and trainees in numbers which result in the employment of advanced trainees and trainees as a percentage of the total workforce

for the construction trade, which percentage significantly exceeds the apprentice to journey worker ratio specified in the applicable collective bargaining agreement, or in the absence of a collective bargaining agreement, exceeds the ratio established by practice in the area for said construction trade. Also, the contractor or subcontractor agrees that, in implementing the procedures of (B) above, it shall, where applicable, employ minority and women workers residing within the geographical jurisdiction of the union.

After notification of award, but prior to signing a construction contract, the contractor shall submit to the public agency compliance officer and the Division an initial project workforce report (Form AA 201) electronically provided to the public agency by the Division, through its website, for distribution to and completion by the contractor, in accordance with N.J.A.C. 17:27-7. The contractor also agrees to submit a copy of the Monthly Project Workforce Report once a month thereafter for the duration of this contract to the Division and to the public agency compliance officer.

The contractor agrees to cooperate with the public agency in the payment of budgeted funds, as is necessary, for on-the-job and/or off-the-job programs for outreach and training of minorities and women.

(D) The contractor and its subcontractors shall furnish such reports or other documents to the Division of Public Contracts Equal Employment Opportunity Compliance as may be requested by the Division from time to time in order to carry out the purposes of these regulations, and public agencies shall furnish such information as may be requested by the Division of Public Contracts Equal Employment Opportunity Compliance for conducting a compliance investigation pursuant to **Subchapter 10 of the Administrative Code (NJAC 17:27)**.

[REMAINDER OF PAGE INTENTIONALLY LEFT BLANK]

45. INVESTMENT ACTIVITIES IN IRAN

Pursuant to P.L. 2012, c.25, codified as N.J.S.A. 2:32-55 et seq., prohibits State and local public contracts with persons or entities engaging in certain investment activities in energy or finance sectors of Iran.

46. COMPLIANCE WITH THE PUBLIC WORKS CONTRACTOR REGISTRATION ACT - (N.J.S.A. 34:11-56.48 et. seq.)

Pursuant to the above-referenced law, Bidders are required to be registered with the New Jersey Department of Labor and Workforce Development and to possess a current certificate by said Department indicating compliance with the Act prior to the time and date that bids are received. Bidders are notified of this requirement of their compliance. Such certificates or applications shall also be provided for each Subcontractor furnishing plumbing and gas fitting, steam and hot water heating and ventilating apparatus, and all kindred work, steam power plants and kindred work, electrical work, structural steel and ornamental iron work, and such other subcontractors as the specifications require relative to prior identification.

47. UTILITIES

Attention of the bidder is directed to the fact that the approximate locations of known utility structures and facilities that may be encountered within and adjacent to the limits of the Work are shown on the plans and described herein. The accuracy and completeness of this information is not guaranteed by the County Engineer and the bidder is advised to ascertain for himself all the facts concerning the location of these and other utilities.

The Contractor will not proceed with his Work until he has made diligent inquiries of all public utility and municipal officials to determine the exact location of all underground structures and pipes within the site of the Project. The Contractor will notify utility owners not less than ten (10) days in advance of the time he proposes to perform any Work that will endanger or affect their facilities in compliance with **New Jersey One-Call**. In excavating in any part of the Work, care must be taken not to remove or damage any gas, water, sewer, or other pipe, conduit, or structure, - public or private - without the concurrence of the owner and the County Engineer. The Contractor will, at his own expense, shore up, secure and maintain a continuous flow in such structures, and will keep them in repair until final acceptance of the Work.

When pipes or other structures are encountered or when the removal, relocation or protection of these utilities are necessary in carrying out the Project as planned, the Contractor will cooperate with the owner of said utilities and will permit the owners or their agents access to the site of the Work in order to relocate or protect their facilities and not

hinder or delay unnecessarily the Work of the owners in moving same. No extra allowance of payment will be made to the Contractor for the use of any materials, equipment, etc., or for the performance of any Work in connection with the moving of said structures unless the Contractor is specifically ordered by the County Engineer to furnish such materials, equipment, or services. If directed by the County Engineer to do any Work or furnish any materials or equipment, payment will be allowed the Contractor in accordance with the unit prices bid for such Work, or, if such items are not scheduled in the proposal, such Work shall be allowed "Supplemental Work" as provided in Section 39 of these general specifications. The corporations, companies, agencies or municipalities owning or controlling the utilities, and the name, and telephone numbers are listed in the beginning of the Technical Specifications.

48. MATERIAL COMPLIANCE AND SHOP DRAWINGS

The Contractor will require the manufacturer or supplier to furnish three (3) copies of Certification of Compliance with each delivery of materials, components and manufactured items for the Project. Two (2) copies will be furnished to the County Engineer; one copy will be retained by the Contractor. Certificates of Compliance will contain the following information:

1. Project to which material is consigned;
2. Name of the Contractor to which the material is supplied;
3. Kind of material supplied;
4. Quantity of material represented by the Certificate;
5. Means of identifying the consignment, such as label marking, seal number, etc.;
6. Date and method of shipment;
7. That the material is in conformity with the pertinent specifications stated in the certificate; and
8. Signature of a person having legal authority to bind the supplier.

The Contractor will submit to the County Engineer for his approval five (5) copies of complete and fully detailed shop or working drawings for those items listed in the beginning of the technical specifications.

Each drawing will identify the name of the job, location and Contractor.

All drawings will be approved in accordance with the standard specifications. Refer to the Technical Specifications for specific items.

All materials or articles used in the Work will be of American manufacture, insofar as same are available, in conformance with N.J.S.A. 40A:11-18.

49. PRECONSTRUCTION

In order to provide full coordination of this Project among the parties concerned, the County Engineer will arrange for a preconstruction meeting between the Contractor, County Engineer and other interested parties as soon as possible after the contract is executed. At this meeting the Contractor will present his proposed schedule of Work which shall be subject to review and approval of the County through its designated representatives.

50. DISPUTES UNDER THE CONTRACT

A dispute arising under the Contract shall be submitted in writing to the County Engineer with all facts and supporting data. The County Engineer will review the dispute and issue his decision or request additional facts or documentation after which he will render his decision.

In the event the dispute is not then resolved, the matter shall, pursuant to law, be submitted to mediation before being submitted to a court of competent jurisdiction venued in Union County.

The County Engineer will notify the County Counsel when a matter is to be submitted to mediation. The County Counsel will communicate with the parties and inform them of the procedures to be followed in making such a submission.

[REMAINDER OF PAGE INTENTIONALLY LEFT BLANK]

51. CONTRACTOR BUSINESS REGISTRATION CERTIFICATE New Mandatory Requirement -Effective 1/18/2010

The recently enacted **P.L. 2009, c.315**, requires that effective January 18, 2010; a contracting agency must receive proof of the bidder's business registration prior to the award of a contract. However, the proof must show that the bidder was in fact registered with the State of New Jersey Department of the Treasury, Division of Revenue and obtained the business registration prior to the receipt of bids.

If subcontractors are named on the bid, proof of the business registration for each subcontractor must be provided prior to the award of bid. Similarly to the bidder, the proof must show that each subcontractor was registered with the State of New Jersey Department of the Treasury, Division of Revenue and obtained the business registration prior to the receipt of bids.

Proof of business registration shall be

- A copy of a Business Registration Certificate issued by the Department of the Treasury, Division of Revenue; or
- A copy of the web version provided by the NJ Division of Revenue, or

Register online at <http://www.state.nj.us/treasury/revenue/busregcert.htm>. Click the "online" link and then select "Register for Tax and Employer Purposes or call the Division at 609-292-1730.

Note: A NJ Certificate of Authority is not acceptable.

FAILURE to submit proof of registration of the bidder or any subcontractor named on the bid prior to the award of contract shall be cause to reject the bid.

FAILURE of the bidder or any subcontractor named on the bid to be registered prior to the receipt of bids is cause for a **MANDATORY REJECTION** of bids. (A NON-WAIVABLE DEFECT). This covers construction Work as well as non-construction bids.

IN ADDITION:

N.J.S.A. 52:32-44 imposes the following requirements on Contractors and all subcontractors that knowingly provide goods or perform services for a Contractor fulfilling this contract:

- 1) the Contractor shall provide written notice to its subcontractors and suppliers to submit proof of business registration to the Contractor;
- 2) subcontractors through all tiers of a project must provide written notice to their subcontractors and suppliers to submit proof of business registration and subcontractors shall collect such proofs of business registration and maintain them on file;

- 3) prior to receipt of final payment from a contracting agency, the Contractor must submit to the contacting agency an accurate list of all subcontractors and suppliers or attest that none was used; and,
- 4) during the term of this contract, the Contractor and its affiliates shall collect and remit, and shall notify all subcontractors and their affiliates that they must collect and remit, to the Director, New Jersey Division of Taxation, the use tax due pursuant to the Sales and Use Tax Act, (*N.J.S.A. 54:32B-1 et seq.*) on all sales of tangible personal property delivered into this State.

A Contractor, subcontractor or supplier who fails to provide proof of business registration or provides false business registration information shall be liable to a penalty of \$25 for each day of violation, not to exceed \$50,000 for each business registration copy not properly provided or maintained under a contract with a contracting agency. Information on the law and its requirements are available by calling (609) 292-9292.

[REMAINDER OF PAGE INTENTIONALLY LEFT BLANK]

52. BID PROTEST – LEGAL FEES AND COSTS

In the event a Bidder unsuccessfully challenges a Bid Submission by filing an action in a court of law concerning same, said Bidder shall be responsible for payment of reasonable legal costs and fees incurred by the County relating to said protest.

53. AMERICAN GOODS AND PRODUCTS WHERE POSSIBLE

Bidder shall comply with the requirements of N.J.S.A. 40A:11-18 and use only manufactured and farm products of the United States, wherever available, for the Project.

54. NEW JERSEY PAY-TO-PLAY REQUIREMENTS

This Contract is required by law to be publicly advertised for bids. As such, lists of political contributions pursuant to N.J.S.A. 19:44A-1 et seq. are NOT REQUIRED to be provided with the bids.

55. STATEMENT OF EQUIPMENT TO BE USED IN CONSTRUCTION

Pursuant to N.J.S.A. 40A:11-20 entitled Certificate of Bidder Showing Ability to Perform Contract, the County requires a Certification from all bidders submitting a bid showing that the Bidder owns, leases, or controls all necessary equipment required by the Project Plans and Specifications. All bidders shall provide this information at the time of the bid opening using the attached form entitled, "CERTIFICATE OF BIDDER SHOWING ABILITY TO PERFORM CONTRACT".

If the Bidder is not the actual owner of the equipment, it shall state the source from which the equipment will be obtained and shall attach a certificate from the owner or person in control of the equipment demonstrating that the equipment owner has granted the Bidder control of the requisite equipment during such time as may be necessary for completion of the portion of the contract for which the equipment is necessary.

56. NEW JERSEY SALES AND USE TAX REQUIREMENTS,

Contractors are required to comply with the following:

New Jersey Sales and Use Tax Requirements: All contractors with subcontractors, or any of their affiliates, who enter into contracts for the provision of goods or services with or for New Jersey local government entities, are required to collect and remit to the New Jersey Director of Taxation in the Department of the Treasury the use tax due on all of their sales of tangible personal property delivered into the State of New Jersey pursuant to the "Sales and Use Tax Act," (N.J.S.A. 54:32B-1 et seq.), regardless of whether the tangible personal property is intended for a

contract with the contracting agency. This tax shall be remitted for the term of the Contract.

For purposes herein "affiliate" shall mean any entity that: (a) directly, indirectly, or constructively controls another entity, (b) is directly, indirectly, or constructively controlled by another entity, or (c) is subject to the control of a common entity. For purposes of the immediately preceding sentence, an entity controls another entity if it owns, directly or indirectly, more than fifty percent (50%) of the ownership interest in that entity. NJSA 52:32-44(g)(3).

Bidder's Name _____

EDWARD T. OATMAN
COUNTY MANAGER

LAURA M. SCUTARI, QPA, MPA
DIRECTOR / DIVISION OF PURCHASING

BID DOCUMENT SUBMISSION CHECKLIST

**ALL SIGNATURES AND SEALS SHALL BE ORIGINALS UNLESS OTHERWISE SPECIFIED
BID SHEETS SHOULD NOT BE SUBMITTED DOUBLE SIDED PAGES, (SINGLE SIDE ONLY)**

EACH BIDDER SHOULD COMPLETE THIS FORM AND INITIAL EACH ENTRY.

DATE COMPLETED: _____

**PLEASE SUBMIT BID DOCUMENTS ON SINGLE SIDED PAPER ONLY, WITH THE EXCEPTION OF
THE SURETY AND BID BOND DOCUMENTS.**

**IN ACCORDANCE WITH THE BID SPECIFICATIONS I HAVE REVIEWED, COMPLETED / EXECUTED
AND INCLUDED THE FOLLOWING FORMS:**

_____ Bid Form Page (**Signed, Dated and Bid on all alternatives applicable to the Work**).

_____ Security in the form of:

- _____ Bid bond in an amount equal to 10% of the total amount of this bid not to exceed \$20,000.00; or
- _____ Certified check or cashier's check in the amount of 10% of this bid not to exceed \$20,000.00

_____ Consent of Surety form signed by a Surety Company if the total amount of your Bid is over \$36,000.00. If your bid is accepted, the Surety Company that provided the Consent shall be required to furnish a Performance, Labor and Materials Bond in the amount of 100% of the award of the contract. The County of Union has provided its Consent of Surety form for your use. The use of this form by your Surety Company will expedite the bid review process and eliminate the possibility of having your bid rejected. If, however, you should need to use another form, please use language similar to that used on the Union County form and avoid making any additions or deletions to the Union County form language. In lieu of the Consent of Surety you may submit a Certified Check in the full amount of the bid.

_____ STATEMENT OF BIDDER OWNERSHIP. Pursuant to N.J.S.A. 52:25-24.2, which includes **BOTH** of the following documents:

- Bidder Signature Page
- Bidder Disclosure Statement (**Fill out 2 pages completely**)

_____ SUBCONTRACTOR IDENTIFICATION. Pursuant to N.J.S.A. 40A:11-16, which includes **BOTH** of the following documents:

- Subcontractor Identification Statement: List of Subcontractors (**only for certain types of work**)
- Subcontractor Identification Certification

_____ Acknowledgement of Addendum form: (**This form is to be used only when an addendum has been added to the specifications**).

_____ A copy of the State of New Jersey Department of the Treasury, Division of Revenue, **Business Registration Certificate ("BRC")** should be included with the bids as it must be received by the County prior to the award of the contract. The BRC provided must show that the Bidder was registered at the time of receipt of bids or the bid will be rejected.

_____ A copy of the State of New Jersey Department of the Treasury, Division of Revenue, **Business Registration Certificate ("BRC")** of all named or listed subcontractors (List of Subcontractors) in a Construction bid should be included with the bid as the BRC(s) must be received by the County prior to the award of the contract. Each subcontractor's certificate provided must show that the subcontractor was registered at the time of the receipt of bids or the bid will be rejected.

Bidder's Name _____

- _____ Affirmative Action Requirement
- _____ Experience Statement
- _____ Certificate of Bidder showing ability to perform Contract
- _____ Non-Collusion Affidavit – Fill out completely and notarize
- _____ Certificates from New Jersey Department of Labor and Workforce Development – Public Works Contractor Registration Act. **(Only for certain types of work)**
- _____ Federal Attachments **(If applicable)**
- _____ NJDPMC Certificate / Notice of Classification **(If applicable)**
- _____ Americans with Disabilities Act
- _____ Statement of Bidder's Qualifications
- _____ Contractor Performance Record
- _____ Affidavit Regarding List of Debarred, Suspended or Disqualified Bidders
- _____ Prior Negative Experience Questionnaire
- _____ Contractor's Certification of Compliance – New Jersey Prevailing Wage Act
- _____ Uncompleted Contracts Affidavit **(For Bidder, if applicable) MUST ALSO PROVIDE DPMC FORM 701**
- _____ Certificate of Insurance Statement
- _____ Collection of Use Tax on Sales to Local Government Statement
- _____ Time of Completion
- _____ Disclosure of Investment Activities in Iran Certification Form

I HAVE TAKEN THE FOLLOWING ACTIONS:

- _____ Visited the site and attended the Pre-Bid Meeting **(Where applicable)**
- _____ Reviewed the Contract Documents (including any permits the County or its professionals may have obtained), Work, Site, Locality, and Local Conditions and Laws and Regulations that in any manner may affect Cost, Progress, Performance or Furnishing of Work.
- _____ Reviewed Bond Requirements
- _____ Provided Proof of Compliance with New Jersey Prevailing Wage Act
- _____ Reviewed Form of Owner/Contractor Agreement and General Conditions to the Contract

NOTE: QUESTIONS PERTAINING TO THIS BID ARE TO BE DIRECTED TO DIVISION OF ENGINEERING AT 908-789-3675

Bidder's Name _____

BIDDING DOCUMENTS

The Bidding Documents consist of the following items:

- **ADDENDA, if issued**
- **CLARIFICATIONS, if issued**
- **INSTRUCTION TO BIDDERS**
- **BID FORM**
- **SPECIFICATIONS:** **As outlined in the Table of Contents and included in the Project Manual.**
- **DRAWINGS:** **As per List of Drawings, indicated on the Project Title Sheet.**

BID FORM

I/We have carefully examined the plans, specifications, and advertisement for bid for the

**DAM REPAIR IMPROVEMENTS
COUNTY OF UNION, NEW JERSEY
BA#37-2018; UNION COUNTY ENGINEERING PROJECT #2016-043**

that is on file in the Union County Division of Engineering. I/We have inspected the site of the work and will contract to do all the work and furnish all materials mentioned in said plans and specifications. Work will be accomplished in the manner prescribed therein.

BASE BID ITEMS:

ITEM NO	DESCRIPTION	UNIT	CONTRACT QUANTITY	UNIT PRICE	AMOUNT
1. BLOODGOODS POND					
1A.	VEGETATION REMOVAL/RESTORATION	LS	1	-	
2B.	DEBRIS REMOVAL	LS	1	-	
1C.	TURF REINFORCEMENT MAT	LS	1	-	
1D.	HAND PACK GROUTING	LS	1	-	
1E.	PRESSURE GROUT	LS	1	-	
2. BRIANT PARK					
2A.	VEGETATION REMOVAL/RESTORATION	LS	1	-	
2B.	DEBRIS REMOVAL	LS	1	-	
2C.	RECONSTRUCT FENCE POST FOOTINGS	LS	1	-	
2D.	STONE BED CONSTRUCTION	LS	1	-	
3. JACKSON'S POND					
3A.	VEGETATION REMOVAL/RESTORATION	LS	1	-	
3B.	DEBRIS REMOVAL	LS	1	-	
3C.	RESET HOIST MOUNTING POST	LS	1	-	
3D.	DOWELED CURB	LS	1	-	
3E.	RECONSTRUCT/REPOINT WALL	LS	1	-	
4. MILTON LAKE					
4A.	VEGETATION REMOVAL/RESTORATION	LS	1	-	
4B.	DEBRIS REMOVAL	LS	1	-	
5. ROBINSON BRANCH					
5A.	VEGETATION REMOVAL/RESTORATION	LS	1	-	
5B.	DEBRIS REMOVAL	LS	1	-	
5C.	TURF REINFORCEMENT MAT	LS	1	-	
6. SEELEY'S POND					
6A.	VEGETATION REMOVAL/RESTORATION	LS	1	-	
6B.	DEBRIS REMOVAL	LS	1	-	
6C.	HAND PACK GROUTING	LS	1	-	
6D.	REPOINT MASONRY JOINTS	LS	1	-	
7. UPPER ECHO LAKE					
7A.	VEGETATION REMOVAL/RESTORATION	LS	1	-	

Bidder's Name _____

ITEM NO	DESCRIPTION	UNIT	CONTRACT QUANTITY	UNIT PRICE	AMOUNT
7. UPPER ECHO LAKE (Con't)					
7B.	DEBRIS REMOVAL	LS	1	-	
7C.	REPLACE GROUT AND STONES	LS	1	-	
7D.	TURF REINFORCEMENT MAT	LS	1	-	
8. LOWER ECHO LAKE					
8A.	VEGETATION REMOVAL/RESTORATION	LS	1	-	
8B.	DEBRIS REMOVAL	LS	1	-	
8C.	REPLACE GROUT AND STONES	LS	1	-	

TOTAL BASE BID ITEMS:

Written

Figures

BID CONTINGENCY: (To be used if and when directed by the County)

Forty Thousand Dollars _____
Written

\$40,000.00 _____
Figures

TOTAL BASE BID ITEMS PLUS BID CONTINGENCY AMOUNT:

Written

Figures

NOTE: Bid Contingency may include one-half of one percent of contract amount set aside for local training if and when directed by the County.

Bidder's Name _____

CONSENT OF SURETY
TO ACCOMPANY PROPOSAL (BID)

_____ (hereinafter called Surety), organized and existing under the laws of the State of _____ duly authorized and qualified to transact business in the State of New Jersey, in consideration of the sum of One Dollar (\$1.00), lawful money of the United States of America, to it in hand paid, receipt whereof is hereby acknowledged, and in consideration, hereby certifies and agrees that if the contract for which the attached proposal is made be awarded to _____ (hereinafter called Contractor) for the performance of certain work and labor or the supplying of certain materials, or both, as more particularly set forth in said proposal and described for purposes of this instrument as a proposal for _____ to the COUNTY OF UNION and if Contractor shall enter into the contract, Surety will become bound as surety for its faithful performance, labor and material payment and will provide the Contractor with a performance, labor and material payment bond in the full amount of the contract price.

NOTE:
Expiration date
Needed if Annual
Surety

NAME OF INSURANCE COMPANY
ADDRESS: _____

ORIGINAL SIGNATURE
ATTORNEY-IN-FACT FOR INSURANCE CO.

NOTE: PROOF OF AUTHORITY OF OFFICERS OF SURETY COMPANY TO EXECUTE THIS DOCUMENT MUST BE SUBMITTED.

Bidder's Name _____

BIDDER SIGNATURE PAGE

THE BIDDER MUST READ THE FOLLOWING INSTRUCTIONS TO COMPLETE THIS PAGE:

1. If doing business under a **trade name, partnership or a sole proprietorship**, you must submit the bid under exact title of the trade name, partnership, or proprietorship, and the bid must be signed by either the **owner**, or a **partner** and **witnessed** by a **notary public**.
2. If a **Corporation**, the bid must be signed by the **President** or **Vice President** and **witnessed** by a **Corporate Secretary** (corporate title must be exact) and **affix corporate seal**. If a Corporate Secretary does not exist, President or Vice President's signature shall be witnessed by a Notary Public.
3. Other persons **authorized** by **corporate resolution** to execute agreements in its behalf may also sign the bid documents (pages). **Copy of a resolution must accompany the bid**.
4. The person who signs this bid form **must also** sign the **Non-Collusion Affidavit**.
5. You **cannot** witness your own signature.

NAME OF BIDDER

ADDRESS OF BIDDER

ORIGINAL SIGNATURE
CORPORATE SECRETARY

PRINT NAME AND TITLE
CORPORATE SECRETARY

TEL: _____
FAX: _____
E-Mail: _____

BY: _____
ORIGINAL SIGNATURE

Corporate Seal

PRINT OR TYPE NAME AND TITLE

WARNING: IF YOU FAIL TO FULLY, ACCURATELY, AND COMPLETELY SUPPLY THE INFORMATION REQUESTED ON THIS PAGE, YOUR BID MAY BE REJECTED.

STATEMENT OF OWNERSHIP DISCLOSURE

N.J.S.A. 52:25-24.2 (P.L. 1977, c.33, as amended by P.L. 2016, c.43)

This statement shall be completed, certified to, and included with all bid and proposal submissions. Failure to submit the required information is cause for automatic rejection of the bid or proposal.

Name of Organization: _____

Organization Address: _____

Part I Check the box that represents the type of business organization:

- Sole Proprietorship (skip Parts II and III, execute certification in Part IV)
- Non-Profit Corporation (skip Parts II and III, execute certification in Part IV)
- For-Profit Corporation (any type) Limited Liability Company (LLC)
- Partnership Limited Partnership Limited Liability Partnership (LLP)
- Other (be specific): _____

Part II

The list below contains the names and addresses of all stockholders in the corporation who own 10 percent or more of its stock, of any class, or of all individual partners in the partnership who own a 10 percent or greater interest therein, or of all members in the limited liability company who own a 10 percent or greater interest therein, as the case may be. **(COMPLETE THE LIST BELOW IN THIS SECTION)**

OR

No one stockholder in the corporation owns 10 percent or more of its stock, of any class, or no individual partner in the partnership owns a 10 percent or greater interest therein, or no member in the limited liability company owns a 10 percent or greater interest therein, as the case may be. **(SKIP TO PART IV)**

(Please attach additional sheets if more space is needed):

Bidder's Name _____

Name of Individual or Business Entity	Home Address (for Individuals) or Business Address

Part III DISCLOSURE OF 10% OR GREATER OWNERSHIP IN THE STOCKHOLDERS, PARTNERS OR LLC MEMBERS LISTED IN PART II

If a bidder has a direct or indirect parent entity which is publicly traded, and any person holds a 10 percent or greater beneficial interest in the publicly traded parent entity as of the last annual federal Security and Exchange Commission (SEC) or foreign equivalent filing, ownership disclosure can be met by providing links to the website(s) containing the last annual filing(s) with the federal Securities and Exchange Commission (or foreign equivalent) that contain the name and address of each person holding a 10% or greater beneficial interest in the publicly traded parent entity, along with the relevant page numbers of the filing(s) that contain the information on each such person. **Attach additional sheets if more space is needed.**

Website (URL) containing the last annual SEC (or foreign equivalent) filing	Page #'s

Please list the names and addresses of each stockholder, partner or member owning a 10 percent or greater interest in any corresponding corporation, partnership and/or limited liability company (LLC) listed in Part II **other than for any publicly traded parent entities referenced above.** The disclosure shall be continued until names and addresses of every noncorporate stockholder, and individual partner, and member exceeding the 10 percent ownership criteria established pursuant to N.J.S.A. 52:25-24.2 has been listed. **Attach additional sheets if more space is needed.**

Bidder's Name _____

Stockholder/Partner/Member and Corresponding Entity Listed in Part II	Home Address (for Individuals) or Business Address

Part IV Certification

I, being duly sworn upon my oath, hereby represent that the foregoing information and any attachments thereto to the best of my knowledge are true and complete. I acknowledge: that I am authorized to execute this certification on behalf of the bidder/proposer; that the **County of Union** is relying on the information contained herein and that I am under a continuing obligation from the date of this certification through the completion of any contracts with **County of Union** to notify the **County of Union** in writing of any changes to the information contained herein; that I am aware that it is a criminal offense to make a false statement or misrepresentation in this certification, and if I do so, I am subject to criminal prosecution under the law and that it will constitute a material breach of my agreement(s) with the, permitting the **County of Union** to declare any contract(s) resulting from this certification void and unenforceable.

Full Name (Print):		Title:	
Signature:		Date:	

Bidder's Name _____

SUBCONTRACTOR IDENTIFICATION STATEMENT

LIST OF SUBCONTRACTORS

This form is ONLY required for plumbing and gas fitting, steam and hot water heating and ventilating apparatus, steam power plants, electrical work, structural steel, ornamental iron work, and any other trades required to be identified by the specifications (including, but not limited, to satisfying any DPMC Classification requirements).

CHECK THIS BOX IF NONE OF THE ABOVE LISTED TRADES OR THOSE REQUIRED TO BE IDENTIFIED IN THE SPECIFICATIONS ARE TO BE USED TO PERFORM THE WORK

In compliance with N.J.S.A. 40A:11-16 and the bid specifications, the undersigned hereby lists the name or names of the following subcontractors:

Company Name: _____

Address: _____

Telephone: _____ Subcontract Amount: \$ _____

Specific Scope of Work Subcontracted: _____

License No. _____

Company Name: _____

Address: _____

Telephone: _____ Subcontract Amount: \$ _____

Specific Scope of Work Subcontracted: _____

License No. _____

Company Name: _____

Address: _____

Telephone: _____ Subcontract Amount: \$ _____

Specific Scope of Work Subcontracted: _____

License No. _____

IF MORE THAN THREE SUBCONTRACTORS, PLEASE COPY THIS SHEET AS NECESSARY AND ATTACH TO THE BID PACKAGE.

(Continued on following page)

SUBCONTRACTOR IDENTIFICATION CERTIFICATION

Bidder's Name _____

Note the law does not permit the listing of alternate subcontractors. However, multiple subcontractors for the same trade are permitted to be named provided the bidder meets the following requirements:

- Bidder identifies each subcontractor named for that category;
- Bidder states the scope of work, goods and services (the portion of the work) to be performed by each subcontractor; and
- Bidder provides the price quote provided by each subcontractor.

The bidder is advised that any change of subcontractor(s) from ones listed herein is subject to the County's approval. Change of subcontractor(s) will be approved only if made for good cause and not as a result of an arbitrary purpose.

The undersigned Bidder certifies and declares that the subcontractors listed above shall be used as subcontractors to complete certain portions of the work in this project as set forth in N.J.S.A. 40A: 11-16.

Witness

Date _____

NAME OF BIDDER

ADDRESS

By: _____
ORIGINAL SIGNATURE ONLY

PRINT NAME AND TITLE

Bidder's Name _____

ACKNOWLEDGMENT OF ADDENDUM

COUNTY OF UNION

(Name of Construction /Public Works Project)

(Project or Bid Number)

Pursuant to N.J.S.A. 40A:11-23.1a., the undersigned bidder, hereby acknowledges receipt of the following notices, revisions, or addenda to the bid advertisement, specifications or bid documents. By indicating date of receipt, bidder acknowledges the submitted bid takes into account the provisions of the notice, revision or addendum. Note that the County of Union's record of notice to bidders shall take precedence and that failure to include provisions of changes in a bid proposal may be subject for rejection of the bid.

Local Unit Reference Number or Title of Addendum/Revision	How Received (mail, fax, pick-up, etc.)	Date Received

ACKNOWLEDGMENT BY BIDDER:

NAME OF BIDDER: _____

ORIGINAL SIGNATURE: _____

PRINTED NAME AND TITLE: _____

DATE: _____

CONTRACTOR BUSINESS REGISTRATION CERTIFICATE

New Mandatory Requirement - Effective 1/18/2010

The recently enacted **P.L. 2009, c.315**, requires that effective January 18, 2010; a contracting agency must receive proof of the bidder's business registration prior to the award of a contract. However, the proof must show that the bidder was in fact registered with the State of New Jersey Department of the Treasury, Division of Revenue and obtained the business registration prior to the receipt of bids.

If subcontractors are named on the bid, proof of the business registration for each subcontractor must be provided prior to the award of bid. Similarly to the bidder, the proof must show that each subcontractor was registered with the State of New Jersey Department of the Treasury, Division of Revenue and obtained the business registration prior to the receipt of bids.

Proof of business registration shall be

- A copy of a Business Registration Certificate issued by the Department of the Treasury, Division of Revenue; or
- A copy of the web version provided by the NJ Division of Revenue, or

Register online at www.nj.gov/treasury/revenue/taxreg.htm. Click the "online" link and then select "Register for Tax and Employer Purposes or call the Division at 609-292-1730.

Note: A NJ Certificate of Authority is not acceptable.

FAILURE to submit proof of registration of the bidder or any subcontractor named on the bid prior to the award of a contract shall be cause to reject the bids.

FAILURE of the bidder or any subcontractor named on the bid to be registered prior to the receipt of bids is cause for a **MANDATORY REJECTION** of bids. (A NON-WAIVABLE DEFECT). This covers construction work as well as non-construction bids.

IN ADDITION:

The contractor shall provide written notice to all **subcontractors and suppliers** not specifically named on the bid of the responsibility to register and submit proof of business registration to the contractor. The requirement of proof of business registration extends down through all levels (tiers) of the project.

Before final payment on the contract is made by the contracting agency, the contractor shall submit an accurate list and the proof of business registration of each subcontractor or supplier used in the fulfillment of the contract, or shall attest that no subcontractors were used.

For the term of the contract, the contractor and each of its affiliates and a subcontractor and each of its affiliates [N.J.S.A. 52:32-44(g)(3)] shall collect and remit to the Director, New Jersey Division of Taxation, the use tax due pursuant to the Sales and Use Tax Act on all sales of tangible personal property delivered into this State, regardless of whether the tangible personal property is intended for a contract with a contracting agency.

A business organization that fails to provide a copy of a business registration as required pursuant to section 1 of P.L.2001,c.134 (C.52:32-44 et al.) or subsection e. or f. of section 92 of P.L.1977,c.110 (C.5:12-92), or that provides false business registration information under the requirements of either of those sections, shall be liable for a penalty of \$25 for each day of violation, not to exceed \$50,000 for each business registration copy not properly provided under a contract with a contracting agency.

Bidder's Name _____

BUSINESS REGISTRATION
Mandatory Requirement

P.L. 2009, c.315, requires that effective January 18, 2010; a contracting agency must receive proof of the bidder's business registration prior to the award of a contract. However, the proof must show that the bidder was in fact registered with the State of New Jersey Department of the Treasury, Division of Revenue and obtained the business registration prior to the receipt of bids.

If subcontractors are named on the bid, proof of the business registration for each must be provided prior to the award of a contract. Similarly to the bidder, the proof must show that each subcontractor was registered with the State of New Jersey Department of the Treasury, Division of Revenue and obtained the business registration prior to the receipt of bids.

Proof of business registration shall be:

- A copy of a Business Registration Certificate issued by the Department of Treasury, Division of Revenue; or
- A copy of the web printed version provided by the NJ Division of Revenue

STATE OF NEW JERSEY
BUSINESS REGISTRATION CERTIFICATE
FOR STATE AGENCY AND CASINO SERVICE CONTRACTORS

DEPARTMENT OF TREASURY
DIVISION OF REVENUE
1000 2ND
TRENTON, NJ 08646

TAXPAYER NAME: TAX REGISTRATION TEST ACCOUNT
TRADE NAME: TAX REG TEST ACCOUNT
TAX REGISTRATION TEST ACCOUNT
CLIENT REGISTRATION
TAXPAYER IDENTIFICATION#: 970-087-382/000
SEQUENCE NUMBER: 0107230
ADDRESS: 847 ROEBLING AVE
TRENTON NJ 08611
ISSUANCE DATE: 07/14/04
EFFECTIVE DATE: 01/01/01
FORM BRC(06.01)

John S. Eudy
Assistant Director

This Certificate is NOT assignable or transferable. It must be conspicuously displayed at above address.

STATE OF NEW JERSEY
BUSINESS REGISTRATION CERTIFICATE

Taxpayer Name: TAX REG TEST ACCOUNT
Trade Name:
Address: 847 ROEBLING AVE
TRENTON, NJ 08611
Certificate Number: 1093907
Date of Issuance: October 14, 2004

For Office Use Only:
20041014112823533

ATTACH BRC HERE

Bidder's Name _____

AFFIRMATIVE ACTION REQUIREMENT

REQUIRED AFFIRMATIVE ACTION EVIDENCE

General Requirements of P.L. 1975, c. 127: You are hereby put on notice that:

CONSTRUCTION CONTRACTS: The successful contractor must submit within three (3) days of the notice of intent to award or the signing of the contract the initial project manning report (A.A.201). This report should be submitted at the time the signed contract is returned to the County of Union. Attention: *Affirmative Action Officer*.

If the successful contract does not submit the initial project manning report (A.A.201) within the three (3) days from the time the signed contract is returned to the County of Union, the County of Union WILL declare the contractor non-responsive and award the contract to the next lowest responsible bidder.

NAME OF BIDDER

ORIGINAL SIGNATURE

PRINT OR TYPE NAME AND TITLE

DATE THIS FORM IS COMPLETED

Bidder's Name _____

EXPERIENCE STATEMENT

I hereby certify that my company has performed the following private or public work, which is relevant to this bid. I further certify that my company has never defaulted under any contract. Should you not sign this form due to prior defaults, please provide details on an attached sheet.

Witness

Date

NAME OF BIDDER

ADDRESS

By: _____
ORIGINAL SIGNATURE ONLY

PRINT NAME AND TITLE

YOU MAY ATTACH ADDITIONAL SHEETS, BUT YOU MUST SIGN AND WITNESS THIS SHEET.

Bidder's Name _____

NON-COLLUSION AFFIDAVIT

(N.J.S.A. 52:34-15)

STATE OF _____)
) SS: _____
COUNTY OF _____)

I _____, of the City of _____, in the County of _____, and the State of _____, of full age, being duly sworn according to law, on my oath depose and say that: I am _____ of the firm of _____, the bidder making the proposal for the above named project, and that I executed the said proposal for the above named project, and that I executed the said proposal with full authority to do so; that said bidder has not, directly or indirectly, entered into any agreement, participation in any collusion, or otherwise taken any action in restraint of free, competitive bidding in connection with the above named project; and that all statements contained in said proposal and in this Affidavit are true and correct, and made with full knowledge that the COUNTY OF UNION, NEW JERSEY relies upon the truth of the statements contained in said proposal and in the statements contained in the affidavit in awarding the contract for the said project.

I further warrant that no person or selling agency has been employed or retained to solicit or secure such contract upon an agreement or understanding for a commission, percentage, brokerage or contingent fee, except bona fide employees or bonafide established commercial or selling agencies maintained by _____ (N.J.S.A. 52:34-15).

NAME OF BIDDER

ORIGINAL SIGNATURE ONLY

NOTE: The person who signed the bidder signature page for the bidder should sign this form also.

Subscribed and sworn before me
this ____ day of _____, 20____.

Notary Public of the State of _____
My commission expires: _____

WARNING: IF YOU FAIL TO FULLY, ACCURATELY, AND COMPLETELY FILL OUT THIS AFFIDAVIT OF NON-COLLUSION, YOUR BID MAY BE REJECTED.

Bidder's Name _____

Contractor Registration Advisement
For Public Works Projects

A new law, known as "The Public Works Contractor Registration Act" (P.L. 1999, c.238), became effective April 11, 2000. Under the Act, no contractor/subcontractor will be permitted to bid on or engage in any contract for public work, as defined in Section 2 of P.L. 1963, c.150 (C:34:11-56.26), unless that contractor/subcontractor is registered with the New Jersey Department of Labor and Workforce Development. The Act provides that upon registration with the Department, a public works contractor/subcontractor will be issued a certificate by the Department indicating compliance with the Act's requirements. The registration fee has been set at \$300.00 per year. Upon the effective date of the Act, public bodies will be expected to request production of such a certificate from those bidding on or engaging in public works projects.

It is important to note that the term "contractor," is defined in the Act as, "a person, partnership, association, joint stock company, trust, corporation or other legal business entity or successor thereof who enters into a contract which is subject to the provision of the "New Jersey Prevailing Wage Act," P.L. 1963, c.150 (C.34:11-56.25, et seq.) for the construction, reconstruction, demolition, alteration, repair or maintenance of a public building regularly open to and used by the general public or a public institution, and includes any subcontractor or lower tier subcontractor as defined herein: except that, for the purposes of the act, no pumping station, treatment plant or other facility associated with utility and environmental construction, reconstruction, demolition, alteration, repair or maintenance shall be regarded as a public building regularly open to and used by the general public or a public institution."

Registration forms, copies of the Act, and other relevant information can be obtained by contacting:

Contractor Registration Unit
New Jersey Department of Labor and Workforce Development
Division of Wage & Hour Compliance
PO Box 389
Trenton, New Jersey 08625-0389
Telephone: 609-292-9464
Fax: 609-633-8591
E-mail: contreg@dol.state.nj.us

AMERICANS WITH DISABILITIES ACT
EQUAL OPPORTUNITY FOR INDIVIDUALS WITH DISABILITIES

The contractor and the County of Union (hereafter "Owner") do hereby agree that the provisions of Title II of the Americans With Disabilities Act of 1990 (the "Act") (42 U.S.C. S12101 et seq.), which prohibits discrimination on the basis of disability by public entities in all services, programs and activities provided or made available by public entities, and the rules and regulations promulgated pursuant thereto, are made a part of this contract. In providing any aid, benefit, or service on behalf of the Owner pursuant to this contract, the contractor agrees that the performance shall be in strict compliance with the Act. In the event the contractor, its agents, servants, employees, or subcontractors violate or are alleged to have violated the Act during the performance of this contract, the contractor shall defend the Owner in any action or administrative proceeding commenced pursuant to this Act. The contractor shall indemnify, protect, and save harmless the Owner, its agents, servants, and employees from and against any and all suits, claims, losses, demands, or damages of whatever kind or nature arising out of or claimed to arise out of the alleged violation. The contractor shall, at its own expense, appear, defend, and pay any and all charges for legal services and any and all costs and other expenses arising from such action or administrative proceeding or incurred in connection therewith. In any and all complaints brought pursuant to the Owner's grievance procedure, the contractor agrees to abide by any decision of the Owner which is rendered pursuant to said grievance procedure. If any action or administrative proceeding results in an award of damages against the Owner, or if the Owner incurs any expense to cure a violation of the ADA which has been brought pursuant to its grievance procedure, the contractor shall satisfy and discharge the same at its own expense.

The Owner shall, as soon as practicable after a claim has been made against it, give written notice thereof to the contractor along with full and complete particulars of the claim. If any action or administrative proceeding is brought against the Owner or any of its agents, servants, and employees, the Owner shall expeditiously forward or have forwarded to the contractor every demand, complaint, notice, summons, pleading, or process received by the Owner or its representatives.

It is expressly agreed and understood that any approval by the Owner of the services provided by the contractor pursuant to this contract will not relieve the contractor of the obligation to comply with the Act and to defend, indemnify, protect, and save harmless the Owner pursuant to this paragraph.

It is further agreed and understood that the Owner assumes no obligation to indemnify or save harmless the contractor, its agents, servants, employees and subcontractors for any claim which may arise out of their performance of this Agreement. Furthermore, the contractor expressly understands and agrees that the provisions of this indemnification clause shall in no way limit the contractor's obligations assumed in this Agreement, nor shall they be construed to relieve the contractor from any liability, nor preclude the Owner from taking any other actions available to it under any other provisions of this Agreement or otherwise at law.

Name _____ (Please print or type)

Signature _____ Date _____

STATEMENT OF BIDDER'S QUALIFICATIONS

All questions must be answered and the data given must be clear and comprehensive. This statement must be notarized. Questions may be answered on separate attached sheets. The Bidder may submit any additional information it desires.

1. _____
(Name of Bidder)

2. _____
(Permanent Main Office Address)

3. _____
(When Organized)

4. _____
(If a Corporation, where incorporated)

5. Number of years your organization has been engaged in construction or contracting business under present firm or trade name? _____

6. How many years of experience in construction work has your organization had (a) as a general contractor? And/or (b) As a subcontractor? _____

7. Contracts on hand: (Attach a list or table showing gross amounts of each Contract and the appropriate dates of completion) _____

8. General character of work performed by you. _____

9. Have you ever failed to complete any work awarded to you? _____

10. Have you ever defaulted on a Contract? _____ If so, complete details, including where and why?

STATEMENT OF BIDDER'S QUALIFICATIONS - (continued)

11. Has any officer or partner of your organization ever failed to complete a construction contract handled in its own name? If so, state name of individual, name of owner, location and type of project, and reason for the failure to complete. _____

12. List your major equipment available for this Contract.

13. Experience in the construction work similar in importance to this Project.

14. Have you had any material adverse changes from the trades as listed in NJ Notice of Classification within last five (5) years? _____. If so, list prior classification.

15. Background and experience of the principal members of your organization, including the officers.

Individual's Name	Present Position or Office	Yrs. of Construction Experience	Magnitude & Type of Work	In What Capacity

Bidder's Name _____

16. Bank Reference. (Name, Address, Phone, Representative) _____
17. Will you, upon request, fill out a detailed financial statement? _____
18. The undersigned, hereby authorizes and requests any person, firm or corporation to furnish any information requested by the proper agency in verification of the responses comprising this Statement of Bidder's Qualifications.
19. Bidder's telephone number, fax number and e-mail address (if applicable).
- Phone _____
- Fax _____
- E-mail _____
- Mobile _____

Dated at _____ this _____ day of __, 20__.

BIDDER (Signature)

BIDDER (Print Name)

Subscribed and sworn to before me
this _____ day of _____, 20__.

(Seal) Notary Public of New Jersey/
Specify Other State
My Commission Expires _____, 20__.

**NOTE: FAILURE TO COMPLETE AND SUBMIT THIS DOCUMENT WITH
YOUR PROPOSAL MAY RESULT IN A REJECTION OF YOUR BID.**

Bidder's Name _____

CONTRACTOR PERFORMANCE RECORD

List all contracts completed by you below or provide separate form.

Name of Owner	Name & Location of Project: Type Of Work	Prime or Sub-Cont.	Engineer or Architect in Charge for Owner	Contract Price (Omit Cost)	Date Completed	Was Time* Extension Necessary	Were Any Penalties Imposed	Were Liens* Claims or Stop Notice Filed

* If answer is YES, provide explanation of details in connection with non-completion of contracts, time extensions, penalties imposed, labor troubles, liens, claims and notices filed against contracts listed in preceding item "Performance Record" on an attached sheet.

NOTE: FAILURE TO COMPLETE AND SUBMIT THIS DOCUMENT WITH YOUR PROPOSAL MAY RESULT IN A REJECTION OF YOUR BID.

Bidder's Name _____

CONTRACTOR PERFORMANCE RECORD
CERTIFICATION

The information above is true and complete to the best of my knowledge and belief.

(Name of Organization)

(Signature)

(Title)

Subscribed and sworn to before me

this _____ day of _____, 20__.

(Seal) Notary Public of New Jersey/
Specify Other State

My Commission Expires _____, 20__.

PRIOR NEGATIVE EXPERIENCE QUESTIONNAIRE

(N.J.S.A. 40A:11-4)

1. Within the past ten (10) years, have you been found, through either court adjudication, arbitration, mediation, or other contractually stipulated alternate dispute resolution mechanism, to have: failed to provide or perform goods or services; or failed to complete a contract in a timely manner; or otherwise performed unsatisfactorily under a prior contract with a public entity?

_____ yes _____ no If yes, please provide full, detailed explanation.

2. Within the past ten (10) years, have you defaulted on a contract, thereby requiring a public entity to utilize the services of another contractor to provide the goods or perform the services or to correct or complete the contract?

_____ yes _____ no If yes, please provide full, detailed explanation.

3. Within the past ten (10) years, have you defaulted on a contract, thereby requiring a public entity to look to your surety for completion of the contract or tender of the costs of completion?

_____ yes _____ no If yes, please provide full, detailed explanation.

4. Within the past ten (10) years, have you been debarred or suspended from contracting with any of the agencies or department of the executive branch of the State of New Jersey at the time of the contract award, where the action was based on failure to perform a contract for goods or services with a public entity?

_____ yes _____ no If yes, please provide full, detailed explanation.

Bidder's Name _____

PRIOR NEGATIVE EXPERIENCE CERTIFICATION

I hereby certify that the above statements are true and accurate as of this _____
day of _____, 20__.

Name of Contractor

By _____
(Signature of Authorized Representative)

Subscribed and sworn to before me

this _____ day of _____, 20__.

(Seal) Notary Public of New Jersey/
Specify Other State

My Commission Expires _____, 20__.

NOTE: FAILURE TO COMPLETE AND SUBMIT THIS DOCUMENT WITH YOUR PROPOSAL MAY RESULT IN A REJECTION OF YOUR BID.

TO BE COMPLETED ONLY WHEN FINAL PAYMENT IS REQUESTED

CONTRACTOR'S CERTIFICATION OF COMPLIANCE - NEW JERSEY PREVAILING WAGE ACT

TO: County of Union
Division of Engineering
2325 South Avenue
Scotch Plains, New Jersey 07076

CONTRACT:

PROJECT:

In accordance with the requirements of the New Jersey Prevailing Wage Act, N.J.S.A. 34:11-56 et al *, the undersigned contractor on the public work being performed for:

COUNTY OF UNION

hereby certifies that he/she has complied with the contract requirements regarding the payment of the minimum prevailing wages established under "The New Jersey Prevailing Wage Act" N.J.S.A. 34:11-56 et al.

CONTRACTOR: _____
ADDRESS: _____

BY: _____

ORIGINAL SIGNATURE ONLY

STATE OF NEW JERSEY
COUNTY OF _____

Being by me duly sworn according to law, on his oath deposes and says that _____ is _____ of _____ the above named contractor, and that the facts set forth in the above statement are true.

Subscribed and sworn before me
this ____ day of _____, 200__.

Notary Public: _____
My Commission Expires: _____

* N.J.S.A. 34:11-56.33 requires the contractor and subcontractor to file written statements with the public body in form satisfactory to the Commissioner certifying to the amounts then due and owing from such contractor and subcontractor filing such statement to any and all workmen for wages due on account of the public work, setting forth therein the names of the persons whose wages are unpaid and the amount due to each respectively. Union County will withhold the amount so deducted for the benefit of the workmen whose wages are unpaid as shown by the verified statement filed, and will pay directly to any workman the amount shown by such statement to be due to him for such wages. Such payment shall thereby discharge the obligation of the contractor to the person receiving such payment to the extent of the amount thereof.

Bidder's Name _____

UNCOMPLETED CONTRACTS AFFIDAVIT
(To be Submitted with DPMC Form 701)

PURSUANT TO N.J.A.C. 17:19-2.13, BIDDER DECLARES THE FOLLOWING WITH RESPECT TO ITS UNCOMPLETED CONTRACTS, ON ALL WORK, FROM WHATEVER SOURCE (PUBLIC AND PRIVATE), BOTH IN NEW JERSEY AND FROM OTHER GOVERNMENTAL JURISDICTIONS

ENTITY	PROJECT TITLE	ORIGINAL CONTRACT AMOUNT	UNCOMPLETED AMOUNT AS OF BID OPENING DATE	NAME AND TELEPHONE NUMBER OF PARTY TO BE CONTACTED FRM ENTITY FOR VERIFICATION

TOTAL AMOUNT OF UNCOMPLETED CONTRACTS \$ _____

Sworn and Subscribed to Before me

This _____ day of _____, 20____

Notary Public

BIDDER:

(Signature)

(Print Name)

NOTE: FAILURE TO COMPLETE AND SUBMIT THIS DOCUMENT WITH YOUR PROPOSAL MAY RESULT IN A REJECTION OF YOUR BID.

Bidder's Name _____

CERTIFICATE OF INSURANCE STATEMENT

The Bidder fully understands the County of Union insurance requirements as stated in the Instructions to Bidders as well as the Owner/Contractor Agreement and agrees to provide all insurance required by these documents prior to the issuance of the Notice to Proceed.

BIDDER (Signature)

BIDDER (Print Name)

NOTE: FAILURE TO COMPLETE AND SUBMIT THIS DOCUMENT WITH YOUR PROPOSAL MAY RESULT IN A REJECTION OF YOUR BID.

Bidder's Name _____

COLLECTION OF USE TAX ON SALES TO LOCAL GOVERNMENTS STATEMENT

The Bidder fully understands the requirements of the use tax on sales to local governments as stated in the General Conditions to the Contract for Construction and the Instructions to Bidders, and agrees at all times to comply with the "Contractor Use Tax Collection Legislation", as defined therein, and the terms relating thereto contained in the Contract Documents.

BIDDER (Signature)

BIDDER (Print Name)

NOTE: FAILURE TO COMPLETE AND SUBMIT THIS DOCUMENT WITH YOUR PROPOSAL MAY RESULT IN A REJECTION OF YOUR BID.

Bidder's Name _____

TIME OF COMPLETION

The undersigned proposed that if awarded the Contract, the scope of work will be started within ten (10) calendar days and will be substantially completed within **120 calendar days** from the date of the notice to proceed.

I, _____ of _____
NAME (Print or type) COMPANY

Agree to complete work in the time frame specified _____
SIGNATURE

SITE VISIT – GENERAL CONTRACTOR

I, _____ of _____
NAME (Print or type) COMPANY

Visited the site of the work on _____
SIGNATURE

Bidder's Name _____

**COUNTY OF UNION NEW JERSEY
Division of Purchasing
DISCLOSURE OF INVESTMENT ACTIVITIES IN IRAN FORM**

Solicitation Number: _____

Vendor/Bidder: _____

PART 1

CERTIFICATION

VENDOR/BIDDER MUST COMPLETE PART 1 BY CHECKING ONE OF THE BOXES
FAILURE TO CHECK ONE OF THE BOXES WILL RENDER THE PROPOSAL NON-RESPONSIVE

Pursuant to Public Law 2012, c. 25, any person or entity that submits a bid or proposal or otherwise proposes to enter into or renew a contract must complete the certification below to attest, under penalty of perjury, that neither the person nor entity, nor any of its parents, subsidiaries, or affiliates, is identified on the State of New Jersey, Department of the Treasury's Chapter 25 list as a person or entity engaged in investment activities in Iran. The Chapter 25 list is found on the Department's website at <http://www.state.nj.us/treasury/pdf/Chapter25List.pdf>. Vendors/Bidders **must** review this list prior to completing the below certification. **Failure to complete the certification will render a Vendor's/Bidder's proposal non-responsive.** If the Director of the Division of Purchase and Property finds a person or entity to be in violation of the law, s/he shall take action as may be appropriate and provided by law, rule or contract, including but not limited to, imposing sanctions, seeking compliance, recovering damages, declaring the party in default and seeking debarment or suspension of the party.

CHECK THE APPROPRIATE BOX

A. I certify, pursuant to Public Law 2012, c.25, that neither the Vendor/Bidder listed above nor any of its parents, subsidiaries, or affiliates is listed on the N.J. Department of Treasury's list of entities determined to be engaged in prohibited activities in Iran pursuant to P.L. 2012, c. 25 ("Chapter 25 List"). Disregard Part 2 and complete and sign the Certification below.

OR

B. I am unable to certify as above because the Vendor/Bidder and/or one or more of its parents, subsidiaries, or affiliates is listed on the Department's Chapter 25 list. I will provide a detailed, accurate and precise description of the activities in Part 2 below and sign and complete the Certification below. Failure to provide such information will result in the proposal being rendered as non-responsive and appropriate penalties, fines and/or sanctions will be assessed as provided by law.

PART 2

PLEASE PROVIDE ADDITIONAL INFORMATION RELATED TO INVESTMENT ACTIVITIES IN IRAN

If you checked Box "B" above, provide a detailed, accurate and precise description of the activities of the Vendor/Bidder, or one of its parents, subsidiaries or affiliates, engaged in investment activities in Iran by completing the information below.

ENTITY NAME: _____
RELATIONSHIP TO VENDOR/BIDDER: _____
DESCRIPTION OF ACTIVITIES: _____
DURATION OF ENGAGEMENT: _____
ANTICIPATED CESSATION DATE: _____
VENDOR/BIDDER CONTACT NAME: _____
VENDOR/BIDDER CONTACT PHONE#: _____

Attach Additional Sheets If Necessary

CERTIFICATION

I, the undersigned, certify that I am authorized to execute this certification on behalf of the Vendor/Bidder, that the foregoing information and any attachments hereto, to the best of my knowledge are true and complete. I acknowledge that the County of Union, New Jersey is relying on the information contained herein, and that the Vendor/Bidder is under a continuing obligation from the date of this certification through the completion of any contract(s) with the County of Union to notify the County of Union in writing of any changes to the information contained herein; that I am aware that it is a criminal offense to make a false statement or misrepresentation in this certification. If I do so, I will be subject to criminal prosecution under the law, and it will constitute a material breach of my agreement(s) with the County of Union, permitting the County of Union to declare any contract(s) resulting from this certification void and unenforceable.

Signature _____

_____ Date

_____ Print Name and Title

Revised 10/19/17

STANDARD SPECIFICATIONS

The Standard Specifications for Road and Bridge Construction of New Jersey Department of Transportation, 2007 Edition; is added to and/or amended elsewhere herein by the Notice to Contractors (Advertisement), Proposal, Information for Bidders, General Conditions, Special Provisions, Project Plans, and Supplementary Specifications; shall, insofar as technical requirements are involved, govern in the execution of this project.

Such Standard Specifications are made a part of these Specifications by this reference and will not be repeated herein. It is the responsibility of prospective bidders to familiarize themselves with these Standard Specifications, copies of which may be examined at the office of the Engineer and may be obtained, upon payment of the cost thereof, from:

Department of Transportation
State of New Jersey
1035 Parkway Avenue
Trenton, New Jersey 08625

The Notice to Bidders (Advertisement), Proposal, General Conditions, Instructions to Bidders, Special Provisions, Project Plans and/or Technical Specifications shall govern and prevail in the case of conflict between them and the Standard Specifications.

In these Standard Specifications the words "COMMISSIONER" or "DEPARTMENT" shall refer to and mean the person, persons, body, board or agent legally empowered to enter into contracts and otherwise legally act for the Owner. The words "RESIDENT ENGINEER (RE)", "ENGINEER" or "STATE" shall refer to and mean the professional engineering representative of the Owner as hereinbefore defined and the word "INSPECTOR" shall mean the authorized project representative of the Engineer with the authority as hereinbefore defined. The word "LABORATORY" shall mean and refer to the Engineer who may, at his discretion, and with the consent of the Owner, employ qualified technical personnel or testing laboratories to assist him in fulfilling the duties normally assigned to the "LABORATORY" in these Standard Specifications.

When reference is made herein to the bulletins, standards, specifications, publications or requirements of the Manual on Uniform Traffic Control Devices (MUTCD), Institute of Traffic Engineers (ITE), Federal Highway Administration (FHWA), American Association of State Highway Officials (AASHTO), the American Concrete Institute (ACI), the American Society of Civil Engineers (ASCE) or similar national or regional societies, associations, institutes or organizations; the requirements of the bulletins, specifications, publications or requirements referred to shall be considered a part of these Specifications by such reference and shall not be repeated herein but shall have the same import and be as binding as if herein set forth in full.

PREVAILING WAGE RATES



STATE OF NEW JERSEY
Department of Labor and Workforce Development
Division of Wage and Hour Compliance - Public Contracts Section
PO Box 389
Trenton, NJ 08625-0389

PREVAILING WAGE RATE DETERMINATION

The New Jersey Prevailing Wage Act (N.J.S.A. 34:11-56.25 et seq.) requires that the Department of Labor and Workforce Development establish and enforce a prevailing wage level for workers engaged in public works in order to safeguard their efficiency and general well being and to protect them as well as their employers from the effects of serious and unfair competition.

Prevailing wage rates are wage and fringe benefit rates based on the collective bargaining agreements established for a particular craft or trade in the locality in which the public work is performed. In New Jersey, these rates vary by county and by the type of work performed.

Applicable prevailing wage rates are those wages and fringe benefits in effect on the date the contract is awarded. All pre-determined rate increases listed at the time the contract is awarded must also be paid, beginning on the dates specified. Rates that have expired will remain in effect until new rates are posted.

Prevailing Wage Rate

The prevailing wage rate for each craft will list the effective date of the rate and the following information:

W = Wage Rate per Hour **B** = Fringe Benefit Rate per Hour* **T** = Total Rate per Hour

* Fringe benefits are an integral part of the prevailing wage rate. Employers not providing such benefits must pay the fringe benefit amount directly to the employee each payday. Employers providing benefits worth less than the fringe benefit amount must pay the balance directly to the employee each payday.

Unless otherwise stated in the Prevailing Wage Rate Determination, the fringe benefit rate for overtime hours remains at the straight time rate.

When the Overtime Notes in the Prevailing Wage Rate Determination state that the overtime rates are "inclusive of benefits," the benefit rate is increased by the same factor as the wage rate (i.e. multiplied by 1.5 for time and one-half, multiplied by 2 for double time, etc.).

Apprentice Rate Schedule

An "apprentice" is an individual who is registered with the United States Department of Labor - Office of Apprenticeship and enrolled in a certified apprenticeship program during the period in which they are working on the public works project.

The apprentice wage rate is a percentage of the journeyman wage rate, unless otherwise indicated. The apprentice benefit rate is the full journeyman benefit rate, unless otherwise indicated.

If there is no apprentice rate schedule listed, the individual must be paid at least the journeyman rate even if that individual is in a certified apprentice program for that trade.

If there is no ratio of apprentices to journeymen listed for a particular craft, then the ratio shall be one (1) apprentice to every four (4) journeymen.

Comments/Notes

For each craft listed there will be comments/notes that cover the definition of the regular workday, shift differentials, overtime, recognized holidays, and any other relevant information.

Public Works Contractor Registration

The Public Works Contractor Registration Act (N.J.S.A. 34:11-56.48, et seq.) requires that **all** contractors, subcontractors, or lower tier subcontractors who are working on or who bid on public works projects register with the Department of Labor and Workforce Development. Applications are available at www.nj.gov/labor (click on Wage & Hour and then go to Registration & Permits).

Pursuant to N.J.S.A. 34:11-56.51:

No contractor shall bid on any contract for public work as defined in section 2 of P.L.1963, c. 150 (C.34:11-56.26) unless the contractor is registered pursuant to this act. No contractor shall list a subcontractor in a bid proposal for the contract unless the subcontractor is registered pursuant to P.L.1999, c.238 (C.34:11-56.48 et seq.) at the time the bid is made. No contractor or subcontractor, including a subcontractor not listed in the bid proposal, shall engage in the performance of any public work subject to the contract, unless the contractor or subcontractor is registered pursuant to that act.

Snow Plowing

Snow plowing contracts are not subject to the New Jersey Prevailing Wage Act or the Public Works Contractor Registration Act.

**NEW JERSEY DEPARTMENT OF LABOR AND WORKFORCE DEVELOPMENT
PREVAILING WAGE RATE DETERMINATION**

County - UNION

Craft: Air Conditioning & Refrigeration - Service and Repair

PREVAILING WAGE RATE

	03/01/18
Journeyman (Mechanic)	W37.98 B23.93 T61.91

Craft: Air Conditioning & Refrigeration - Service and Repair

APPRENTICE RATE SCHEDULE

INTERVAL	PERIOD AND RATES									
	Mo. 1-3	Mo. 4-12	2nd Year	3rd Year	4th Year	5th Year		Wage = %	of Jnymn	Wage
As Shown										
Wage and Bene	50%	55%	60%	65%	75%	85%		Bene = %	of Jnymn	Bene

Ratio of Apprentices to Journeymen - 1:4

APPRENTICE RATE SCHEDULE FOR THOSE APPRENTICES ENTERING PROGRAM AFTER 3-1-13:

INTERVAL	PERIOD AND RATES							
As Shown	1st Year	2nd Year	3rd Year	4th Year	5th Year		Wage =% of Jnymn Wage	
Wage and Benefit	40%	50%	60%	70%	80%		Bene. =% of Jnymn Wage	

Craft: Air Conditioning & Refrigeration - Service and Repair

COMMENTS/NOTES

THESE RATES MAY BE USED FOR THE FOLLOWING:

- Service/Repair/Maintenance Work to EXISTING facilities.
- Replacement or Installation of air conditioning and refrigeration equipment when the combined tonnage does not exceed 15 tons for refrigeration, or 25 tons for air conditioning.
- Replacement or Installation of "packaged" or "unitary" rooftop-type units when the combined tonnage of the units does not exceed 75 tons.

NOTE: These rates may NOT be used for any work in new construction (including work on new additions).

The regular workday shall consist of 8 hours, starting between 6:00 AM and 10:00 AM, Monday through Friday.

SHIFT DIFFERENTIALS:

- The second and third shifts shall be paid an additional 15% of the hourly rate.
- All shifts must run for a minimum of 5 consecutive days.

OVERTIME:

Hours worked in excess of 8 per day or before or after the regular workday, that are not shift work, and all hours on Saturday shall be paid at time and one-half the hourly rate, inclusive of benefits. All hours on Sunday and holidays shall be paid at double the hourly rate, inclusive of benefits.

RECOGNIZED HOLIDAYS: New Year's Day, Presidents' Day, Memorial Day, July 4th, Labor Day, Veterans' Day, Thanksgiving Day, Christmas Day.

**NEW JERSEY DEPARTMENT OF LABOR AND WORKFORCE DEVELOPMENT
PREVAILING WAGE RATE DETERMINATION**

County - UNION

Craft: Boilermaker PREVAILING WAGE RATE

	01/01/18
Foreman	W49.50 B42.52 T92.02
General Foreman	W51.50 B43.50 T95.00
Journeyman	W44.50 B40.92 T85.42

Craft: Boilermaker APPRENTICE RATE SCHEDULE

INTERVAL	PERIOD AND RATES									
	65%	70%	75%	80%	85%	90%	95%			
1000 Hours										
Benefit =	34.83	35.70	36.58	37.44	38.32	39.19	40.05			

Ratio of Apprentices to Journeymen - *

* 1 apprentice will be allowed for the first 5 journeymen, 1 apprentice for the next 10 journeymen and 1 apprentice for each succeeding 20 journeymen up to a maximum of 5 apprentices per contractor on any one job.

Craft: Boilermaker COMMENTS/NOTES

HIGH WORK: All apprentices working on the erection, repair, or dismantling of smoke stacks, standpipes, or water towers shall be paid the Journeyman rate.

The regular workday shall consist of 8 hours, between 8:00 AM and 4:30 PM.

SHIFT DIFFERENTIALS:

- The second shift shall work 7½ hours and receive 8 hours pay, at a rate equal to the regular hourly rate plus 10%.
- The third shift shall work 7 hours and receive 8 hours pay, at a rate equal to the regular hourly rate plus 20%.
- For "Municipal Water Works" projects only, the following shall apply: Two, four day, 10 hour shifts may be worked at straight time Monday through Thursday. The day shift shall work four days, at 10 hours, for 10 hours pay. The second shift shall work four days, at nine and a half hours, for 10 hours pay, plus 10% the hourly rate for new work and .25 cents on repair work. Friday may be used as a make-up day at straight time, due to weather conditions, holiday or any other circumstances beyond the employer's control.

OVERTIME:

- Hours in excess of 8 per day, Monday through Friday, and all hours on Saturdays shall be paid at time and one-half the hourly rate. All hours on Sundays and holidays (except Labor Day) shall be paid at double the hourly rate. All hours on Labor Day shall be paid at four times the hourly rate.
- If any other craft employed by the same contractor, or a subcontractor thereof, receives double time in lieu of time and one-half, then the Boilermaker shall receive double time in lieu of time and one-half.
- For "Municipal Water Works" projects only, the following shall apply: Four 10 hour days may be worked Monday through Thursday at straight time. Friday may be used as a make-up day for a day lost to inclement weather, holiday or other conditions beyond the control of the employer. Overtime shall be paid for any hours that exceed 10 hours per day or 40 hours per week.

**NEW JERSEY DEPARTMENT OF LABOR AND WORKFORCE DEVELOPMENT
PREVAILING WAGE RATE DETERMINATION**

County - UNION

RECOGNIZED HOLIDAYS: New Year's Day, Washington's Birthday, Memorial Day, July 4th, Labor Day, Presidential Election Day, Veterans' Day, Thanksgiving Day, Christmas Day. Sunday holidays observed the following Monday.

**NEW JERSEY DEPARTMENT OF LABOR AND WORKFORCE DEVELOPMENT
PREVAILING WAGE RATE DETERMINATION**

County - UNION

Craft: Boilermaker - Minor Repairs

PREVAILING WAGE RATE

	01/01/18
Foreman	W33.54 B16.17 T49.71
General Foreman	W34.04 B16.17 T50.21
Mechanic	W32.04 B16.17 T48.21

Craft: Boilermaker - Minor Repairs

COMMENTS/NOTES

NOTE: These rates apply to MINOR REPAIR WORK ONLY (repair work in the field for which the contract amount does not exceed \$125,000.00).

OVERTIME:

Hours in excess of 8 per day, Monday through Friday, and all hours on Saturdays shall be paid at time and one-half the hourly rate. All hours on Sundays and holidays (except Labor Day) shall be paid at double the hourly rate. All hours on Labor Day shall be paid at four times the hourly rate.

RECOGNIZED HOLIDAYS: New Year's Day, Washington's Birthday, Good Friday, Memorial Day, July 4th, Labor Day, Presidential Election Day, Thanksgiving Day, day after Thanksgiving, Christmas Day. Saturday holidays observed the preceding Friday, Sunday holidays observed the following Monday.

**NEW JERSEY DEPARTMENT OF LABOR AND WORKFORCE DEVELOPMENT
PREVAILING WAGE RATE DETERMINATION**

County - UNION

Craft: Bricklayer, Stone Mason

PREVAILING WAGE RATE

	05/01/18
Deputy Foreman	W45.20 B33.03 T78.23
Foreman	W48.20 B33.03 T81.23
Journeyman	W42.20 B33.03 T75.23

Craft: Bricklayer, Stone Mason

APPRENTICE RATE SCHEDULE

INTERVAL	PERIOD AND RATES									
	40%	50%	55%	60%	65%	70%	75%	80%		
6 Months										
Benefits	3.80	4.75	5.23	5.70	21.16	22.55	23.95	25.33		

Ratio of Apprentices to Journeymen - 1:5

Craft: Bricklayer, Stone Mason

COMMENTS/NOTES

APPRENTICE RATE SCHEDULE AS OF 5-1-18:

INTERVAL	PERIOD AND RATES									
6 Months	40%	50%	55%	60%	65%	70%	75%	80%		
Benefits	3.86	4.83	5.31	5.80	21.83	23.27	24.72	26.15		

The regular workday shall consist of 8 hours, between 6:00 AM and 4:30 PM.

SHIFT DIFFERENTIALS:

- When a 2 shift schedule (including a day shift) is established, the first, or day shift, shall be established on an 8 hour basis. The second shift shall be established on an 8 hour basis, and receive the regular rate plus 10%, inclusive of benefits.
- When a three shift schedule is established, the first shift shall be established on an 8 hour basis, the second shift on a 7.5 hour basis, and the third shift on a 7 hour basis. The first shift shall receive the regular hourly rate, the second shift shall receive the regular rate plus 10%, inclusive of benefits, and the third shift shall receive the regular rate plus 15%, inclusive of benefits.
- When there is no day shift, and a second or third shift is established, it shall be established on an 8 hour basis. The second shift shall receive the regular rate plus 10%, inclusive of benefits, and the third shift shall receive the regular rate plus 15%, inclusive of benefits.
- When an irregular shift must be established, this shift shall receive the regular rate plus 10%, inclusive of benefits.

OVERTIME:

- The first 2 hours in excess of 8 per day, or before or after the regular workday that are not shift work, Monday through Friday, shall be paid at time and one-half the regular rate, inclusive of benefits. Any additional overtime shall be paid at double the regular rate, inclusive of benefits. The first 10 hours on Saturday shall be paid at time and one-half the

**NEW JERSEY DEPARTMENT OF LABOR AND WORKFORCE DEVELOPMENT
PREVAILING WAGE RATE DETERMINATION**

County - UNION

regular rate, inclusive of benefits. Any additional overtime shall be paid at double the regular rate, inclusive of benefits. All hours on Sundays and holidays shall be paid at double the regular rate, inclusive of benefits.

- Saturday may be used as a make-up day for hours lost to inclement weather.

- When Bricklayers/Stone Masons work on Saturday with Laborers, and no other crafts are working on the project for the day, benefits may be paid at straight time. If other crafts are present, the applicable overtime rate for benefits shall be paid.

RECOGNIZED HOLIDAYS: New Year's Day, Presidents' Day, Memorial Day, July 4th, Labor Day, Presidential Election Day, Veterans' Day, Thanksgiving Day, Christmas Day. Sunday holidays will be observed the following Monday.

**NEW JERSEY DEPARTMENT OF LABOR AND WORKFORCE DEVELOPMENT
PREVAILING WAGE RATE DETERMINATION**

County - UNION

Craft: Carpenter - Resilient Flooring

PREVAILING WAGE RATE

	05/01/18	11/01/18
Foreman	W56.02 B31.94 T87.96	W0.00 B0.00 T88.54
Journeyman	W48.71 B27.77 T76.48	W0.00 B0.00 T77.73

Craft: Carpenter - Resilient Flooring

APPRENTICE RATE SCHEDULE

INTERVAL	PERIOD AND RATES									
	Yearly	40%	55%	65%	80%	90%				
Benefit	57%	of	Appren	tice	Wage	for all	intervals			

Ratio of Apprentices to Journeymen - *

* 1 apprentice shall be allowed to every 2 journeymen or major fraction thereof. No more than 3 apprentices on any one job or project.

Craft: Carpenter - Resilient Flooring

COMMENTS/NOTES

FOREMAN REQUIREMENTS:

- On any job where there are 4 or more Carpenters of Resilient Flooring, 1 must be designated a Foreman.

FOR SYNTHETIC TURF INSTALLATION ONLY:

- The rate shall be 90% of the wage and benefit rate.

The regular workday consists of 8 hours, starting between 6:00 AM and 9:00 AM.

SHIFT DIFFERENTIALS:

- When a 2 shift schedule (including a day shift) is established, the day shift, shall be established on an 8 hour basis. The second shift shall be established on an 8 hour basis, and receive the regular wage rate plus 15%.
- When a three shift schedule is established, the first shift shall be established on an 8 hour basis, the second shift on a 7.5 hour basis, and the third shift on a 7 hour basis. The first shift shall receive the regular wage rate, the second shift shall receive the regular wage rate plus 15% and the third shift shall receive the regular wage rate plus 20%.
- When there is no day shift, and a second or third shift is established, it shall be established on an 8 hour basis. The second shift shall receive the regular wage rate plus 15% and the third shift shall receive the regular wage rate plus 20%.

OVERTIME:

- Hours in excess of 8 per day or 40 per week, or before or after the regular workday, Monday through Friday, shall be paid at time and one-half the wage rate. Saturday may be used as a make-up day, at straight time, up to 8 hours, for hours lost to reasons beyond the control of the employer, up to a total of 40 hours per week; hours in excess of 8 on Saturday shall then be paid at time and one-half the wage rate. If Saturday is not a make-up day, all hours on Saturday shall be paid at time and one-half the wage rate. All hours on Sundays and holidays shall be paid at double the wage rate.
- Four 10-hour days may be worked, Monday to Thursday, at straight time. Friday may be used as a make-up day for hours lost to reasons beyond the control of the employer. If Friday is not a make-up day, all hours on Friday shall be paid at time and one-half the wage rate.

**NEW JERSEY DEPARTMENT OF LABOR AND WORKFORCE DEVELOPMENT
PREVAILING WAGE RATE DETERMINATION**

County - UNION

RECOGNIZED HOLIDAYS: New Year's Day, Presidents' Day, Memorial Day, July 4th, Labor Day, Presidential Election Day, Veterans' Day, Thanksgiving Day, Christmas Day. Sunday holidays will be observed the following Monday.

**NEW JERSEY DEPARTMENT OF LABOR AND WORKFORCE DEVELOPMENT
PREVAILING WAGE RATE DETERMINATION**

County - UNION

Craft: Cement Mason

PREVAILING WAGE RATE

See "Bricklayer, Stone Mason" Rates

Craft: Cement Mason

APPRENTICE RATE SCHEDULE

INTERVAL	PERIOD AND RATES									

Ratio of Apprentices to Journeymen - 1:4

Craft: Cement Mason

COMMENTS/NOTES

See "Bricklayer, Stone Mason" Rates

**NEW JERSEY DEPARTMENT OF LABOR AND WORKFORCE DEVELOPMENT
PREVAILING WAGE RATE DETERMINATION**

County - UNION

Craft: Dockbuilder PREVAILING WAGE RATE

	06/13/18	11/01/18
Foreman	W53.48 B46.12 T99.60	W0.00 B0.00 T100.49
Foreman (Concrete Form Work)	W52.67 B33.01 T85.68	W0.00 B0.00 T86.60
Journeyman	W46.50 B46.12 T92.62	W0.00 B0.00 T93.87
Journeyman (Concrete Form Work)	W45.80 B33.01 T78.81	W0.00 B0.00 T80.06

Craft: Dockbuilder APPRENTICE RATE SCHEDULE

<u>INTERVAL</u>	<u>PERIOD AND RATES</u>									
Yearly	18.60	23.25	30.23	37.20						
Benefit	30.86	for all	intervals							

Ratio of Apprentices to Journeymen - *

* When there are 4 or fewer Dockbuilders on a job, no more than 1 may be an apprentice. When there are 5 or more Dockbuilders, there may be 1 apprentice for every 5 Dockbuilders.

Craft: Dockbuilder COMMENTS/NOTES

APPRENTICE RATE SCHEDULE FOR CONCRETE FORM WORK ONLY:

INTERVAL	PERIOD AND RATES			
Yearly	18.32	22.90	29.77	36.64
Benefits	22.75 for all intervals			

CREOSOTE HANDLING:

When handling creosote products on land piledriving, floating marine construction, and construction of wharves, the worker shall receive an additional \$0.25 per hour.

HAZARDOUS WASTE WORK:

- Hazardous waste removal work on a state or federally designated hazardous waste site where Level A, B, or C personal protection is required: an additional 20% of the hourly rate, per hour.
- Hazardous waste removal work in Level D, or where personal protection is not required: an additional \$1.00 per hour.

CERTIFIED WELDER: When required on the job by the project owner, a Certified Welder shall receive an additional \$1.00 per hour.

FOREMAN REQUIREMENTS:

The first Dockbuilder on the job shall be designated a Foreman.

**NEW JERSEY DEPARTMENT OF LABOR AND WORKFORCE DEVELOPMENT
PREVAILING WAGE RATE DETERMINATION**

County - UNION

OVERTIME:

Hours in excess of 8 per day, Monday through Friday, and all hours on Saturdays shall be paid at time and one-half the hourly rate. All hours on Sundays and holidays shall be paid at double the hourly rate.

RECOGNIZED HOLIDAYS: New Year's Day, Presidents' Day, Memorial Day, July 4th, Labor Day, Veterans' Day, Presidential Election Day, Thanksgiving Day, Christmas Day. Veterans' Day may be switched with the day after Thanksgiving.

**NEW JERSEY DEPARTMENT OF LABOR AND WORKFORCE DEVELOPMENT
PREVAILING WAGE RATE DETERMINATION**

County - UNION

Craft: Drywall Finisher

PREVAILING WAGE RATE

	05/01/17
Foreman	W43.45 B23.60 T67.05
General Foreman	W45.43 B23.60 T69.03
Journeyman	W39.50 B23.60 T63.10

Craft: Drywall Finisher

APPRENTICE RATE SCHEDULE

INTERVAL	PERIOD AND RATES									
	30%	40%	50%	60%	70%	75%	80%	85%	90%	
4 Months										
Benefits	Intervals	1 to 3 =	9.85	Intervals	4 to 6 =	12.28	Intervals	7 to 9 =	14.95	

Ratio of Apprentices to Journeymen - 1:4

Craft: Drywall Finisher

COMMENTS/NOTES

The regular workday shall consist of 8 hours between 7:00 AM and 5:30 PM.

SHIFT DIFFERENTIALS:

- The second shift shall receive an additional 10% of the hourly rate, per hour, and the third shift shall receive an additional 15% of the hourly rate, per hour.
- When 3 shifts are worked, the second shift shall receive 8 hours pay for 7.5 hours of work, and the third shift shall receive 8 hours pay for 7 hours of work.
- Shift work must run for a minimum of 5 consecutive workdays.

OVERTIME:

- Hours in excess of 8 per day, Monday through Friday, and all hours on Saturdays shall be paid at time and one-half the regular rate, inclusive of benefits. All hours on Sundays and holidays shall be paid at double the regular rate, inclusive of benefits.
- Saturday or Sunday may be used to make up a day lost to inclement weather, at straight time.

RECOGNIZED HOLIDAYS: New Year's Day, Memorial Day, July 4th, Labor Day, Presidential Election Day, Veterans' Day, Thanksgiving Day, Christmas Day. Saturday holiday observed the preceding Friday. Sunday holiday observed the following Monday.

**NEW JERSEY DEPARTMENT OF LABOR AND WORKFORCE DEVELOPMENT
PREVAILING WAGE RATE DETERMINATION**

County - UNION

Craft: Electrician

PREVAILING WAGE RATE

	06/07/18
Cable Splicer	W61.52 B35.38 T96.90
Foreman	W62.64 B36.03 T98.67
Journeyman	W55.93 B32.17 T88.10

Craft: Electrician

APPRENTICE RATE SCHEDULE

INTERVAL	PERIOD AND RATES									
Yearly	40%	49%	58%	68%	80%		of Jour	neyman	Wage	Rate
Benefit	40%	49%	58%	68%	80%		of Jour	neyman	Benefit	Rate

Ratio of Apprentices to Journeymen - 2:3

Craft: Electrician

COMMENTS/NOTES

THESE RATES ALSO APPLY TO THE FOLLOWING:

- All burglar and fire alarm work.
- All fiber optic work.
- Teledata work in new construction.
- Teledata work involving 16 Voice/Data Lines or more.

The regular workday shall be 8 hours, between 8:00 AM and 4:30 PM.

FOREMAN REQUIREMENTS:

- On any job where there are 1 to 10 Journeymen electricians, 1 shall be designated a Foreman.

SHIFT DIFFERENTIALS:

- Shift work must run for a minimum of 5 consecutive workdays.
- 2nd Shift (4:30 PM to 12:30 AM) shall receive 8 hours pay for 7.5 hours work + an additional 10% of the regular rate, per hour, inclusive of benefits.
- 3rd Shift (12:30 AM to 8:00 AM) shall receive 8 hours pay for 7 hours work + an additional 15% of the regular rate, per hour, inclusive of benefits.

OVERTIME:

Hours in excess of 8 per day, or outside of the regular workday, Monday through Friday, and all hours on Saturdays, shall be paid at time and one-half the regular rate, inclusive of benefits. All hours on Sundays and holidays shall be paid at double the regular rate, inclusive of benefits.

**NEW JERSEY DEPARTMENT OF LABOR AND WORKFORCE DEVELOPMENT
PREVAILING WAGE RATE DETERMINATION**

County - UNION

RECOGNIZED HOLIDAYS: New Year's Day, Presidents' Day, Memorial Day, July 4th, Labor Day, Presidential Election Day, Veterans' Day, Thanksgiving Day, Christmas Day.

**NEW JERSEY DEPARTMENT OF LABOR AND WORKFORCE DEVELOPMENT
PREVAILING WAGE RATE DETERMINATION**

County - UNION

Craft: Electrician - Teledata (15 Voice/Data Lines & Less)

PREVAILING WAGE RATE

	11/15/17	10/29/18	10/28/19	11/02/20
Master	W53.52	W54.86	W56.16	W57.42
Technician/General	B29.43	B30.17	B30.89	B31.58
Foreman	T82.95	T85.03	T87.05	T89.00
Senior Technician/Lead Foreman (21-30 Workers on Job)	W48.99 B26.94 T75.93	W50.22 B27.62 T77.84	W51.41 B28.27 T79.68	W52.56 B28.91 T81.47
Technician A/Foreman (11-20 Workers on Job)	W46.93 B25.81 T72.74	W48.11 B26.46 T74.57	W49.25 B27.08 T76.33	W50.35 B27.69 T78.04
Technician B/Working Foreman (4-10 Workers on Job)	W44.88 B24.67 T69.55	W46.00 B25.30 T71.30	W47.09 B25.90 T72.99	W48.15 B26.47 T74.62
Technician C/Journeyman (1-3 Workers on Job)	W41.17 B22.64 T63.81	W42.20 B23.21 T65.41	W43.20 B23.76 T66.96	W44.17 B24.29 T68.46

Craft: Electrician - Teledata (15 Voice/Data Lines & Less)

APPRENTICE RATE SCHEDULE

<u>INTERVAL</u>	<u>PERIOD AND RATES</u>										
6 Months						66%	72%	79%	86%		
Benefits						11.81	12.89	14.14	15.40		

Ratio of Apprentices to Journeymen - 2:3

Craft: Electrician - Teledata (15 Voice/Data Lines & Less)

COMMENTS/NOTES

APPRENTICE RATE SCHEDULE FOR THOSE APPRENTICES ENTERING PROGRAM AFTER 10-31-14:

INTERVAL	PERIOD AND RATES										
6 Months	35%	35%	40%	43%	48%	54%	61%	67%	74%	81%	
Benefits	6.76	6.76	7.16	7.70	8.59	9.66	10.82	11.99	13.25	14.51	

NOTES:

- These rates are for service, maintenance, moves, and/or changes affecting 15 Voice/Data (teledata) lines or less. These rates may NOT be used for any teledata work in new construction (including additions) or any fiber optic work.
- The number of Teledata workers on the jobsite is the determining factor for which Foreman category applies .

The regular workday shall be 8 hours, between 8:00 AM and 4:30 PM.

SHIFT DIFFERENTIALS:

- Shift work must run for a minimum of 5 consecutive workdays.

**NEW JERSEY DEPARTMENT OF LABOR AND WORKFORCE DEVELOPMENT
PREVAILING WAGE RATE DETERMINATION**

County - UNION

- 2nd Shift (4:30 PM to 12:30 AM) shall receive 8 hours pay for 7.5 hours work + an additional 10% of the regular rate, per hour, inclusive of benefits.
- 3rd Shift (12:30 AM to 8:00 AM) shall receive 8 hours pay for 7 hours work + an additional 15% of the regular rate, per hour, inclusive of benefits.

OVERTIME:

Hours in excess of 8 per day, or outside of the regular workday, Monday through Friday, and all hours on Saturdays, shall be paid at time and one-half the regular rate, inclusive of benefits. All hours on Sundays and holidays shall be paid at double the regular rate, inclusive of benefits.

RECOGNIZED HOLIDAYS: New Year's Day, Presidents' Day, Memorial Day, July 4th, Labor Day, Presidential Election Day, Veterans' Day, Thanksgiving Day, Christmas Day.

**NEW JERSEY DEPARTMENT OF LABOR AND WORKFORCE DEVELOPMENT
PREVAILING WAGE RATE DETERMINATION**

County - UNION

Craft: Electrician - Teledata (16 Instruments & More)

PREVAILING WAGE RATE

See "Electrician" Rates

Craft: Electrician - Teledata (16 Instruments & More)

COMMENTS/NOTES

See ELECTRICIAN Rates

**NEW JERSEY DEPARTMENT OF LABOR AND WORKFORCE DEVELOPMENT
PREVAILING WAGE RATE DETERMINATION**

County - UNION

Craft: Electrician- Outside Commercial

PREVAILING WAGE RATE

	06/07/18
Cable Splicer	W61.82 B35.09 T96.91
Certified Welder	W59.01 B33.50 T92.51
Equipment Operator	W56.20 B31.90 T88.10
Foreman (1-10 Journeyman workers on job)	W62.94 B35.73 T98.67
Foreman (11-20 Journeyman workers on job)	W64.62 B36.68 T101.30
General Foreman (21-30 Journeyman workers on job)	W66.32 B37.65 T103.97
General Foreman (31-60 Journeyman workers on job)	W71.94 B40.84 T112.78
General Foreman (61+ Journeyman workers on job)	W73.06 B41.47 T114.53
Groundman	W33.72 B19.15 T52.87
Journeyman Lineman/Technician	W56.20 B31.90 T88.10
Sub-Foreman	W62.94 B35.73 T98.67

**NEW JERSEY DEPARTMENT OF LABOR AND WORKFORCE DEVELOPMENT
PREVAILING WAGE RATE DETERMINATION**

County - UNION

Craft: Electrician- Outside Commercial

APPRENTICE RATE SCHEDULE

INTERVAL	PERIOD AND RATES									
1000 Hours	60%	65%	70%	75%	80%	85%	90%			
Benefits	56.75% of	Journey	man	wage	+	\$.01				

Craft: Electrician- Outside Commercial

COMMENTS/NOTES

EFFECTIVE 5-30-16- The apprentice benefit rate shall be 56.7% + \$.01.
 EFFECTIVE 5-29-17- The apprentice benefit rate shall be 56.7% + \$.01.
 EFFECTIVE 5-28-18- The apprentice benefit rate shall be 56.7% + \$.01.

* FOR UTILITY WORK PLEASE SEE STATEWIDE RATES

The regular worday shall be 8 hours, between 8:00 AM and 4:30 PM.

FOREMAN REQUIREMENTS:

On jobs where there are 2 Journeymen, one shall be a Foreman. The following number of Foreman, General Foreman, Assistant General Foreman and Sub-Foreman shall be required with respect to number of Journeymen on site:

- 2-10 Journeymen (1 Foreman)
- 11-20 Journeymen (1 Foreman and 1 Sub-Foreman)
- 21-30 Journeymen (1 Foreman and 2 Sub-Foremen)

SHIFT DIFFERENTIALS:

- Shift work must run for a minimum of 5 consecutive workdays.
- 2nd Shift (4:30 PM to 12:30 AM): 8 hrs. pay for 7.5 hrs. work + an additional 10% of the regular rate, inclusive of benefits.
- 3rd Shift (12:30 AM to 8:00 AM): 8 hrs. pay for 7 hrs. work + an additional 15% of the regular rate per hour, inclusive benefits.

OVERTIME:

Hours in excess of 8 per day, or outside of the regular workday, Monday through Friday, and all hours on Saturdays, shall be paid at time and one-half the regular rate, inclusive of benefits. All hours on Sundays and holidays shall be paid at double the regular rate, inclusive of benefits.

RECOGNIZED HOLIDAYS:

New Year's Day, Presidents' Day, Memorial Day, July 4th, Labor Day, Presidential Election Day, Veterans' Day, Thanksgiving Day and Christmas Day.

**NEW JERSEY DEPARTMENT OF LABOR AND WORKFORCE DEVELOPMENT
PREVAILING WAGE RATE DETERMINATION**

County - UNION

Craft: Electrician-Utility Work (North)

PREVAILING WAGE RATE

Rates are located in the "Statewide" rate package

Craft: Electrician-Utility Work (North)

APPRENTICE RATE SCHEDULE

INTERVAL	PERIOD AND RATES									
* 6 Months	60%	65%	70%	75%	80%	85%	90%			
Benefits	67% of	Appren	tice	Wage	Rate	for all	intervals			

Craft: Electrician-Utility Work (North)

COMMENTS/NOTES

Electrician-Utility Work (North) rates are located in the "Statewide" rate package.

* The apprentice wage rate is paid at the percentage of the Journeyman Lineman wage rate located in the "Statewide" rate package.

**NEW JERSEY DEPARTMENT OF LABOR AND WORKFORCE DEVELOPMENT
PREVAILING WAGE RATE DETERMINATION**

County - UNION

Craft: Electrician-Utility Work (South)

PREVAILING WAGE RATE

Rates are located in the "Statewide" rate package

Craft: Electrician-Utility Work (South)

APPRENTICE RATE SCHEDULE

INTERVAL	PERIOD AND RATES									
6 Months	28.24	30.60	32.95	35.30	37.66	40.01	42.36			
Benefits	24.29	25.67	27.03	28.40	29.77	31.13	32.51			

Craft: Electrician-Utility Work (South)

COMMENTS/NOTES

Electrician-Utility Work (South) rates are located in the "Statewide" rate package.

**NEW JERSEY DEPARTMENT OF LABOR AND WORKFORCE DEVELOPMENT
PREVAILING WAGE RATE DETERMINATION**

County - UNION

Craft: Elevator Constructor

PREVAILING WAGE RATE

	03/17/18
Journeyman	W64.48 B43.36 T107.84

Craft: Elevator Constructor

APPRENTICE RATE SCHEDULE

INTERVAL	PERIOD AND RATES									
Yearly	28.74	35.46	41.91	48.36						
Benefits	34.88	36.07	37.69	39.30						

Ratio of Apprentices to Journeymen - 1:1

Craft: Elevator Constructor

COMMENTS/NOTES

The regular workday shall consist of either 7 or 8 hours to be established at the beginning of the project, between 7:00 AM and 4:30 PM.

OVERTIME:

For all hours worked before or after the regular workday, Monday through Friday, and all hours on Saturday and Sunday, shall be paid at double the hourly rate. Holiday pay is one days wages (8 hours) plus double the hourly rate for all hours worked.

RECOGNIZED HOLIDAYS: New Year's Day, Presidents' Day, Good Friday, Memorial Day, July 4th, Labor Day, Columbus Day, Veterans' Day, Thanksgiving Day and the day after, Christmas Day. Saturday holidays shall be observed on the previous Friday and Sunday holidays shall be observed on the following Monday.

**NEW JERSEY DEPARTMENT OF LABOR AND WORKFORCE DEVELOPMENT
PREVAILING WAGE RATE DETERMINATION**

County - UNION

Craft: Elevator Modernization & Service

PREVAILING WAGE RATE

	03/17/18
Journeyman	W50.49 B41.66 T92.15

Craft: Elevator Modernization & Service

APPRENTICE RATE SCHEDULE

INTERVAL	PERIOD AND RATES									
Yearly	28.74	27.77	32.82	37.87						
Benefits	34.81	35.13	36.58	38.03						

Ratio of Apprentices to Journeymen - 1:1

Craft: Elevator Modernization & Service

COMMENTS/NOTES

MODERNIZATION (addition, replacement, refurbishing, relocation, or changes in design or appearance, of elevator equipment in existing buildings):

- The regular workday consists of 8 hours, between 7:00 AM and 4:30 PM.

- Overtime:

Hours in excess of 8 per day, or before or after the regular workday, Monday through Friday, and all hours on Saturday and Sunday shall be paid at time and one-half the hourly rate. Holiday pay is one days wages (8 hours) plus time and one-half the hourly rate for all hours worked.

SERVICE (repair or replacement of parts for the purpose of maintaining elevator equipment in good operating condition):

- The regular workday consists of 8 hours, between 6:00 AM and 6:00 PM.

- Overtime:

Hours in excess of 8 per day, or before or after the regular workday, Monday through Friday, and all hours on Saturday shall be paid at time and one-half the hourly rate. All hours on Sunday and holidays shall be paid at double the hourly rate.

RECOGNIZED HOLIDAYS (Modernization and Service): New Year's Day, Presidents' Day, Good Friday, Memorial Day, July 4th, Labor Day, Columbus Day, Veterans' Day, Thanksgiving Day and the day after, Christmas Day. Saturday holidays shall be observed on the previous Friday and Sunday holidays shall be observed on the following Monday.

**NEW JERSEY DEPARTMENT OF LABOR AND WORKFORCE DEVELOPMENT
PREVAILING WAGE RATE DETERMINATION**

County - UNION

Craft: Glazier PREVAILING WAGE RATE

	05/15/18	05/01/19
* Leadman	W47.11 B25.06 T72.17	W49.11 B25.06 T74.17
Foreman	W48.94 B25.23 T74.17	W52.81 B23.62 T76.43
General Foreman	W50.77 B25.40 T76.17	W54.81 B23.75 T78.56
Journeyman	W45.28 B24.89 T70.17	W48.81 B23.36 T72.17

Craft: Glazier APPRENTICE RATE SCHEDULE

<u>INTERVAL</u>	<u>PERIOD AND RATES</u>									
6 Months	50%	55%		60%	65%		70%	75%		
Benefits	Intervals	1 to 2 =	9.11	Intervals	3 to 4 =	11.71	Intervals	5 to 6 =	13.20	

Ratio of Apprentices to Journeymen - 1:4

Craft: Glazier COMMENTS/NOTES

Hazard/Height Pay: +\$1.00 per hour

* When there are three (3) men working on a jobsite for three (3) days or longer, 1 Journeyman may be designated as a Leadman for the duration of the job, provided he has his OSHA certification.

FOREMAN REQUIREMENTS:

- When there are 4 or more Glaziers on a job, 1 must be designated a Foreman.
- When there are 15 or more Glaziers on a job, 1 must be designated a General Foreman.

The regular workday shall consist of 8 hours, between 7:00 AM and 5:30 PM, Monday to Friday.

SHIFT DIFFERENTIALS:

- The second shift shall receive an additional 10% of the hourly rate, per hour, and the third shift shall receive an additional 15% of the hourly rate, per hour.
- When 3 shifts are worked, the second shift shall receive 8 hours pay for 7.5 hours of work, and the third shift shall receive 8 hours pay for 7 hours of work.

OVERTIME:

Hours in excess of 8 per day, or before or after the regular workday Monday through Friday, and all hours on Saturdays shall be paid at time and one-half the regular rate. All hours on Sundays and holidays shall be paid at double the regular

**NEW JERSEY DEPARTMENT OF LABOR AND WORKFORCE DEVELOPMENT
PREVAILING WAGE RATE DETERMINATION**

County - UNION

rate.

RECOGNIZED HOLIDAYS: New Year's Day, Memorial Day, July 4th, Labor Day, General Election Day, Veterans' Day, Thanksgiving Day, Christmas Day. Saturday holiday observed the preceding Friday. Sunday holiday observed the following Monday.

**NEW JERSEY DEPARTMENT OF LABOR AND WORKFORCE DEVELOPMENT
PREVAILING WAGE RATE DETERMINATION**

County - UNION

Craft: Heat & Frost Insulator

PREVAILING WAGE RATE

	09/27/17
Foreman	W53.77 B31.17 T84.94
General Foreman	W56.32 B32.28 T88.60
Journeyman	W52.49 B30.61 T83.10

Craft: Heat & Frost Insulator

APPRENTICE RATE SCHEDULE

INTERVAL	PERIOD AND RATES									
Yearly	24.40	28.94	34.95	40.96						
Benefits	18.33	21.68	23.89	25.96						

Ratio of Apprentices to Journeymen - 1:3

Craft: Heat & Frost Insulator

COMMENTS/NOTES

NOTE: These rates apply to the installing of insulation on hot and cold mechanical systems.

The regular workday shall be 8 hours between 8:00 AM and 4:30 PM.

SHIFT DIFFERENTIAL:

- Shift work must run for a minimum of 5 consecutive workdays.
- Second Shift shall work 7.5 hours and receive 8 hours pay, at the regular rate, plus 25% per hour.
- Third Shift shall work 7 hours and receive 8 hours pay, at the regular rate, plus 30% per hour.

OVERTIME:

The first 2 hours in excess of 8 per day, hours outside of the regular workday Monday through Friday that are not shift work, and the first 10 hours on Saturday, shall be paid at time and one-half the regular rate, inclusive of benefits. All hours in excess of 10 per day, and all hours on Sunday and holidays (except Labor Day) shall be paid at double the regular rate, inclusive of benefits. All hours on Labor Day shall be paid at triple the regular rate, inclusive of benefits.

RECOGNIZED HOLIDAYS: New Year's Day, President's Day, Memorial Day, July 4th, Labor Day, Veterans' Day, Presidential Election Day, Thanksgiving Day and Christmas Day. Sunday holidays observed the following Monday.

**NEW JERSEY DEPARTMENT OF LABOR AND WORKFORCE DEVELOPMENT
PREVAILING WAGE RATE DETERMINATION**

County - UNION

Craft: Heat & Frost Insulator - Asbestos Worker

PREVAILING WAGE RATE

	09/27/17
Asbestos Helper	W34.42
Abatement	B23.37
	T57.79

Craft: Heat & Frost Insulator - Asbestos Worker

APPRENTICE RATE SCHEDULE

INTERVAL	PERIOD AND RATES									
	SEE	HEAT &	FROST	INSULAT OR						

Ratio of Apprentices to Journeymen - 1:3

Craft: Heat & Frost Insulator - Asbestos Worker

COMMENTS/NOTES

NOTE: These rates apply only to the removal of insulation materials/asbestos from mechanical systems, including containment erection and demolition, and placing material in appropriate containers.

The regular workday shall be 8 hours between 8:00 AM and 4:30 PM.

SHIFT DIFFERENTIALS:

- Shift work must run for a minimum of 5 consecutive workdays.
- The second shift shall work 7.5 hours and receive 8 hours pay at the regular rate, plus 25% per hour.
- The third shift shall work 7 hours and receive 8 hours pay at the regular rate, plus 30% per hour.

OVERTIME: The first 2 hours in excess of 8 per day, hours outside of the regular workday Monday through Friday that are not shift work, and the first 10 hours on Saturday, shall be paid at time and one-half the regular rate, inclusive of benefits. All hours in excess of 10 per day, and all hours on Sunday and holidays (except Labor Day) shall be paid at double the regular rate, inclusive of benefits. All hours on Labor Day shall be paid at triple the regular rate, inclusive of benefits.

RECOGNIZED HOLIDAYS: New Year's Day, Presidents' Day, Memorial Day, July 4th, Labor Day, Veterans' Day, Presidential Election Day, Thanksgiving Day and Christmas Day. Sunday holidays observed the following Monday.

**NEW JERSEY DEPARTMENT OF LABOR AND WORKFORCE DEVELOPMENT
PREVAILING WAGE RATE DETERMINATION**

County - UNION

Craft: Ironworker PREVAILING WAGE RATE

	07/10/18
Rod /Fence Foreman	W44.39 B46.12 T90.51
Rod/Fence Journeyman	W41.39 B46.12 T87.51
Structural Foreman	W46.44 B46.12 T92.56
Structural Journeyman	W43.44 B46.12 T89.56

Craft: Ironworker APPRENTICE RATE SCHEDULE

<u>INTERVAL</u>	<u>PERIOD AND RATES</u>									
6 Months	50%	60%		Yearly	70%	80%	90%			

Ratio of Apprentices to Journeymen - 1:4

Craft: Ironworker COMMENTS/NOTES

HAZARDOUS WASTE WORK: On hazardous waste removal work on a state or federally designated hazardous waste site where the Ironworker is required to wear Level A,B, or C personal protection: + \$3.00 per hour

The regular workday consists of 8 hours between 6:00 AM and 4:30 PM.

FOREMAN REQUIREMENTS:

When there are 2 or more Ironworkers on a job, 1 shall be designated a Foreman.

SHIFT DIFFERENTIALS:

- When a 2 shift schedule is established, the first, or day shift , shall be established on an 8 hour basis .The second shift shall be established on an 8 hour basis, and receive the regular rate plus 15%.

- When a three shift schedule is established, the first shift shall be established on an 8 hour basis, the second shift on a 7.5 hour basis, and the third shift on a 7 hour basis. The first shift shall receive the regular hourly rate, the second shift shall receive the regular rate plus 15%, and the third shift shall receive the regular rate plus 20%.

- When there is no day shift, and a second or third shift is established, it shall be established on an 8 hour basis.

- When an irregular shift is established for the Ironworker (Structural) classification, the rate shall be paid at time and one-half the regular rate, inclusive of benefits. When an irregular shift is established for the Rod/Fence classification, the shift shall be established on an 8 hour basis and receive the regular rate, plus 20%.

OVERTIME:

**NEW JERSEY DEPARTMENT OF LABOR AND WORKFORCE DEVELOPMENT
PREVAILING WAGE RATE DETERMINATION**

County - UNION

- All hours in excess of 8 per day, or before or after an established shift that are not shift work, and all hours on Saturday, shall be paid at time and one-half the regular rate, inclusive of benefits. All hours on Sunday and holidays shall be paid at double the hourly rate, inclusive of benefits. Saturday may be used as a make-up day for a day lost to inclement weather. If Saturday is not a make-up day, all hours on Saturday shall be paid at time and one-half the hourly rate, inclusive of benefits.

- Four 10-hour days may be worked, Monday to Thursday, at straight time. Friday may be used as a make-up day for a day lost to inclement weather. If Friday is not a make-up day, all hours on Friday shall be paid at time and one-half the hourly rate, inclusive of benefits.

RECOGNIZED HOLIDAYS: New Year's Day, Presidents' Day, Memorial Day, July 4th, Labor Day, Presidential Election Day, Veterans Day, Thanksgiving Day, Christmas Day.

**NEW JERSEY DEPARTMENT OF LABOR AND WORKFORCE DEVELOPMENT
PREVAILING WAGE RATE DETERMINATION**

County - UNION

Craft: Laborer - Asbestos & Hazardous Waste Removal

PREVAILING WAGE RATE

	01/26/17
Journeyman (Handler)	W30.88 B21.91 T52.79

Craft: Laborer - Asbestos & Hazardous Waste Removal

APPRENTICE RATE SCHEDULE

INTERVAL	PERIOD AND RATES									
Yearly	18.53	21.62	24.70	27.79						
Benefits	20.26	for	all	intervals						

Ratio of Apprentices to Journeymen - *

* Ratio of apprentices to journeymen shall not be more than one apprentice for the first journeyman and no more than (1) apprentice for each additional three (3) journeymen.

Craft: Laborer - Asbestos & Hazardous Waste Removal

COMMENTS/NOTES

NOTE: These rates apply to work in connection with Asbestos, Radiation, Hazardous Waste, Lead, Chemical, Biological, Mold Remediation and Abatement.

The regular workday shall be 8 hours.

OVERTIME:

- Hours in excess of 8 per day, Monday through Saturday, and all hours on Sunday and holidays shall be paid at time and one-half the regular rate.
- Benefits on ALL overtime hours shall be paid at straight time.

RECOGNIZED HOLIDAYS: New Year's Day, President's Day, Good Friday, Easter, Memorial Day, July 4th, Labor Day, Presidential Election Day, Veterans' Day, Thanksgiving Day, Christmas Day. (Holidays start at 12:00 am).

**NEW JERSEY DEPARTMENT OF LABOR AND WORKFORCE DEVELOPMENT
PREVAILING WAGE RATE DETERMINATION**

County - UNION

Craft: Laborer - Building

PREVAILING WAGE RATE

	05/15/18
Class A Journeyman	W33.45 B29.12 T62.57
Class B Journeyman	W32.95 B29.12 T62.07
Class C Journeyman	W28.01 B29.12 T57.13
Foreman	W37.63 B29.12 T66.75
General Foreman	W41.81 B29.12 T70.93

Craft: Laborer - Building

APPRENTICE RATE SCHEDULE

<u>INTERVAL</u>	<u>PERIOD AND RATES</u>									
	60%	70%	80%	90%						
6 Months										
Benefit	25.87	25.87	25.87	25.87						

Ratio of Apprentices to Journeymen - *

* Ratio of apprentices to journeymen shall not be more than one apprentice for the first journeyman and no more than (1) apprentice for each additional three (3) journeymen.

Craft: Laborer - Building

COMMENTS/NOTES

CLASS A: Specialist laborer including mason tender or concrete pour crew; scaffold builder (scaffolds up to 14 feet in height); operator of forklifts, Bobcats (or equivalent machinery), jack hammers, tampers, motorized tampers and compactors, vibrators, street cleaning machines, hydro demolition equipment, riding motor buggies, conveyors, burners; and nozzle men on gunite work.

CLASS B: Basic laborer - includes all laborer work not listed in Class A or Class C.

CLASS C: Janitorial-type light clean-up work associated with the TURNOVER of a project, or part of a project, to the owner. All other clean-up work is Class B.

The regular workday shall be 8 hours between 6:00 AM and 6:00 PM.

SHIFT DIFFERENTIALS:

- Shift work must run for a minimum of 5 consecutive workdays.
- When a 2-shift schedule is worked, including a day shift, both shifts shall be established on the basis of 8 hours pay for 8 hours worked. The second shift shall receive the regular rate plus an additional 10%.
- When a 3-shift schedule is worked, the day shift shall be established on the basis of 8 hours pay for 8 hours worked, the second shift shall be established on the basis of 8 hours pay for 7.5 hours worked, and the third shift shall be established

**NEW JERSEY DEPARTMENT OF LABOR AND WORKFORCE DEVELOPMENT
PREVAILING WAGE RATE DETERMINATION**

County - UNION

on the basis of 8 hours pay for 7 hours worked. The day shift shall receive the regular rate, the second shift shall receive the regular rate plus an additional 10%, and the third shift shall receive the regular rate plus an additional 15%.

- When a second or third shift is worked with no day shift, the second or third shift shall be established on the basis of 8 hours pay for 8 hours worked. The second shift shall receive the regular rate plus an additional 10%, and the third shift shall receive the regular rate plus an additional 15%.

OVERTIME:

- Hours in excess of 8 per day, or outside the regular workday that are not shift work, Monday through Friday, and all hours on Saturdays shall be paid at time and one-half the regular rate. Saturday may be used as a make-up day (paid at straight time) for a day lost to inclement weather, or for a holiday that is observed during the work week, Monday through Friday. All hours on Sundays and holidays shall be paid at double the regular rate.

- Four 10-hour days may be worked Monday to Thursday, at straight time, with Friday used a make-up day for a day lost to inclement weather. If Friday is not a make-up day, all hours on Friday shall be paid at time and one-half the regular rate.

- Benefits on ALL overtime hours shall be paid at time and one-half.

RECOGNIZED HOLIDAYS: New Year's Day, Presidents' Day, Memorial Day, July 4th, Labor Day, Presidential Election Day, Veterans' Day, Thanksgiving Day, Christmas Day. Sunday holidays observed the following Monday.

**NEW JERSEY DEPARTMENT OF LABOR AND WORKFORCE DEVELOPMENT
PREVAILING WAGE RATE DETERMINATION**

County - UNION

Craft: Laborer - Heavy & General

PREVAILING WAGE RATE

Rates are located in the
"Statewide" rate package

Craft: Laborer - Heavy & General

APPRENTICE RATE SCHEDULE

INTERVAL	PERIOD AND RATES									
1000 Hours	60%	70%	80%	90%						
Benefit	19.53	for	all	intervals						

Ratio of Apprentices to Journeymen - *

* No more than 1 apprentice for the first journeyman and no more than 1 apprentice for each additional 3 journeymen.

Craft: Laborer - Heavy & General

COMMENTS/NOTES

As of 3-1-18, benefits shall be \$20.23.
As of 9-1-18, benefits shall be \$20.28.
As of 3-1-19, benefits shall be \$21.03.
As of 3-1-20, benefits shall be \$21.78.

Heavy & General Laborer rates are located in the "Statewide" rate package.

**NEW JERSEY DEPARTMENT OF LABOR AND WORKFORCE DEVELOPMENT
PREVAILING WAGE RATE DETERMINATION**

County - UNION

Craft: Laborer-Residential and Modular Construction

PREVAILING WAGE RATE

	04/26/18
* Skilled Tradesman (only applies to Modular Construction)	W25.85 B5.45 T31.30
Foreman (person directing crew, regardless of his skill classification)	W29.85 B5.45 T35.30
Laborer	W21.85 B5.45 T27.30
Laborer (for single family and stand-alone duplex owned by single owner)	W16.35 B2.95 T19.30

Craft: Laborer-Residential and Modular Construction

APPRENTICE RATE SCHEDULE

<u>INTERVAL</u>	<u>PERIOD AND RATES</u>									
As shown	800 hours	600 hours	600 hours							
wage & benefits	70%	80%	90%							

Ratio of Apprentices to Journeymen-

One (1) apprentice shall be allowed for the first journeyman on site and no more than one (1) additional apprentice for each additional three (3) journeymen on site.

Craft: Laborer-Residential and Modular Construction

COMMENTS/NOTES

* SKILLED TRADESMAN- any worker doing work not typically done by a Building Laborer. Some examples are installing interior doors, sheet rock, hooking up appliances, installing light fixtures, installing railing systems, etc. Please note where local building codes require that certain work be performed under the supervision of a licensed tradesman (i.e. Plumber, Electrician, etc.) Laborers shall work under such supervision.

RESIDENTIAL CONSTRUCTION- All residential construction (not commercial), single-family, stand-alone duplex houses, townhouses and multi-family buildings of not more than four (4) floors, including basement levels. Please note the construction must be residential in nature for ALL FLOORS at an elevation of no more than FOUR (4) FLOORS, INCLUDING BASEMENT. In addition, barracks and dormitories are not considered residential projects.

MODULAR RESIDENTIAL CONSTRUCTION- all aspects of modular residential construction (not commercial) at the site of installation of structures of no more than four (4) stories, including all excavation and site preparation, footings and foundation systems whether poured on-site or prefabricated, all underground waterproofing, underground utilities, concrete slabs, sidewalks, driveways, paving, hardscape and landscaping. Please note the construction must be residential in nature for ALL STORIES at an elevation of no more than FOUR (4) STORIES. All work performed by the Set Crew (the crew of workers who set the modular boxes on the foundation), including the rigging, setting, attaching and assembly of all modules and structural members, preparation of the foundation to accept modules, such as sill plates, connection of all in-module and under-module connections including, but not limited to, plumbing, electrical, HVAC, fire suppression, CATS,

**NEW JERSEY DEPARTMENT OF LABOR AND WORKFORCE DEVELOPMENT
PREVAILING WAGE RATE DETERMINATION**

County - UNION

telephone, television/internet, and fiber optic, the building or installation of any porches or decks regardless of material or method of construction, the on-site installation of, or completion of any roof system, doors, windows and fenestrations, including flashing, gutter and soffit systems, waterproofing, insulation and interior and exterior trim work, and painting. Please note that modular construction does not include on-site stick built construction, tip up construction or panel built construction.

The regular workday shall be 8 hours between 6:00 AM and 6:00 PM.

OVERTIME:

Hours worked in excess of 8 per day/40 per week, Monday through Saturday, and all hours worked on Sunday and holidays shall be paid at time and one-half the hourly rate.

RECOGNIZED HOILDAYS:

New Year's Day, Martin Luther King Day, Memorial Day, July 4th, Labor Day, Thanksgiving Day and Christmas Day.

**NEW JERSEY DEPARTMENT OF LABOR AND WORKFORCE DEVELOPMENT
PREVAILING WAGE RATE DETERMINATION**

County - UNION

Craft: Millwright PREVAILING WAGE RATE

	05/01/18
Foreman	W56.12 B33.14 T89.26
Journeyman	W48.80 B28.90 T77.70

Craft: Millwright APPRENTICE RATE SCHEDULE

INTERVAL	PERIOD AND RATES									
6 Months	40%	45%	50%	55%	60%	65%	70%	75%	85%	95%
Benefits	58% of	Appren	tice	Wage	Rate	for all	intervals	+ \$.60		

Ratio of Apprentices to Journeymen - 1:3

Craft: Millwright COMMENTS/NOTES

FOREMAN REQUIREMENTS:

- When there are 2 or more Millwrights on a job, 1 shall be designated as a Foreman.
- When there are 21 or more Millwrights on a job, 2 shall be designated as Foremen.

The regular workday shall consist of 8 hours, starting between 7:00 AM and 9:00 AM.

SHIFT DIFFERENTIALS:

- When a 2 shift schedule (including a day shift) is established, the day shift shall be established on an 8 hour basis. The second shift shall be established on an 8 hour basis, and receive the regular rate plus 15%, inclusive of benefits.
- When a three shift schedule is established, the first shift shall be established on an 8 hour basis, the second shift on a 7.5 hour basis, and the third shift on a 7 hour basis. The first shift shall receive the regular hourly rate, the second shift shall receive the regular rate plus 15% and the third shift shall receive the regular rate plus 20%, inclusive of benefits.
- When there is no day shift, and a second or third shift is established, it shall be established on an 8 hour basis. The second shift shall receive the regular rate plus 15% and the third shift shall receive the regular rate plus 20%, inclusive of benefits.

OVERTIME:

- All hours in excess of 8 per day, or before or after an established shift that are not shift work, and all hours on Saturdays shall be paid at time and one-half the hourly rate, inclusive of benefits. All hours on Sundays and holidays shall be paid at double the hourly rate, inclusive of benefits.
- Four 10-hour days may be worked, Monday to Thursday, at straight time. Friday may be used as a make-up day for a day lost due to inclement weather. If Friday is not a make-up day, all hours on Friday shall be paid at time and one-half the hourly rate, inclusive of benefits.

RECOGNIZED HOLIDAYS: New Year's Day, Presidents' Day, Memorial Day, July 4th, Labor Day, Presidential Election Day, Veterans' Day, Thanksgiving Day, Christmas Day. Sunday holidays will be observed the following Monday.

**NEW JERSEY DEPARTMENT OF LABOR AND WORKFORCE DEVELOPMENT
PREVAILING WAGE RATE DETERMINATION**

County - UNION

Craft: Operating Engineer - Field Engineer

PREVAILING WAGE RATE

Rates are located in the
"Statewide" rate package

Craft: Operating Engineer - Field Engineer

APPRENTICE RATE SCHEDULE

INTERVAL	PERIOD AND RATES									
Yearly	70%	75%	of Rod/	Chainman	Wage					
Yearly			80%	90%	Transit/	Instrument	man	Wage		

Ratio of Apprentices to Journeymen - *

* No more than 1 Field Engineer Apprentice per Survey Crew.

Craft: Operating Engineer - Field Engineer

COMMENTS/NOTES

Operating Engineer - Field Engineer rates are located in the "Statewide" rate package.

**NEW JERSEY DEPARTMENT OF LABOR AND WORKFORCE DEVELOPMENT
PREVAILING WAGE RATE DETERMINATION**

County - UNION

Craft: Painter - Bridges

PREVAILING WAGE RATE

	05/04/17
Foreman	W59.13 B27.67 T86.80
General Foreman	W61.13 B27.67 T88.80
Journeyman	W54.13 B27.67 T81.80

Craft: Painter - Bridges

APPRENTICE RATE SCHEDULE

INTERVAL	PERIOD AND RATES									
	40%	50%			60%	70%		80%	90%	
6 Months										
Benefits	Intervals	1 to 2 =	8.88	Intervals	3 to 4 =	10.81	Intervals	5 to 6 =	13.48	

Ratio of Apprentices to Journeymen - 1:4

Craft: Painter - Bridges

COMMENTS/NOTES

These rates apply to: All bridges that span waterways, roadways, railways and canyons. All tunnels, overpasses, viaducts and all appurtenances.

FOREMEN REQUIREMENTS:

- When there are 4 or more Painters on a job, 1 shall be designated a Foreman.
- When there are 15 or more Painters on a job, 1 shall be designated a General Foreman.

The regular workday shall consist of 8 hours between 7:00 AM and 5:30 PM.

SHIFT DIFFERENTIALS:

- The second shift shall receive an additional 10% of the hourly rate, per hour, and the third shift shall receive an additional 15% of the hourly rate, per hour.

OVERTIME:

- Hours in excess of 8 per day, Monday through Friday, and all hours on Saturdays and Sundays shall be paid at time and one-half the regular rate. All hours on holidays shall be paid at double the regular rate.
- Saturday or Sunday may be used to make up a day lost to inclement weather, at straight time.
- Four 10-hour days may be worked, at straight time, Monday through Friday.

RECOGNIZED HOLIDAYS: New Year's Day, President's Day, Memorial Day, July 4th, Labor Day, Presidential Election Day, Veterans' Day, Thanksgiving Day, Christmas Day. Saturday holiday observed the preceding Friday. Sunday holiday observed the following Monday.

**NEW JERSEY DEPARTMENT OF LABOR AND WORKFORCE DEVELOPMENT
PREVAILING WAGE RATE DETERMINATION**

County - UNION

Craft: Painter - Line Striping

PREVAILING WAGE RATE

	12/01/17
Apprentice (1st year)	W25.45 B11.00 T36.45
Apprentice (2nd year)	W29.45 B18.00 T47.45
Foreman (Charge Person)	W37.60 B18.17 T55.77
Journeyman 1 (at least 1 year of working exp. as a journeyman)	W33.33 B18.17 T51.50
Journeyman 2 (at least 2 years of working exp. as a journeyman)	W37.10 B18.17 T55.27

Craft: Painter - Line Striping

COMMENTS/NOTES

OVERTIME:

Hours in excess of 8 per day, Monday through Saturday, and all hours on Sundays and holidays shall be paid at time and one-half the hourly rate.

RECOGNIZED HOLIDAYS: New Year's Day, Presidents' Day, Memorial Day, July 4th, Labor Day, Veterans Day, Thanksgiving Day and Christmas Day. Veterans Day may be substituted for the day after Thanksgiving.

**NEW JERSEY DEPARTMENT OF LABOR AND WORKFORCE DEVELOPMENT
PREVAILING WAGE RATE DETERMINATION**

County - UNION

Craft: Painter - New Construction

PREVAILING WAGE RATE

	05/17/18	05/01/19	05/01/20
Foreman	W43.80 B24.35 T68.15	W45.45 B24.35 T69.80	W47.45 B24.35 T71.80
General Foreman	W47.78 B24.67 T72.45	W49.43 B24.67 T74.10	W51.43 B24.67 T76.10
Journeyman	W39.82 B24.04 T63.86	W41.47 B24.04 T65.51	W43.47 B24.04 T67.51

Craft: Painter - New Construction

APPRENTICE RATE SCHEDULE

INTERVAL	PERIOD AND RATES									
	40%	45%	55%	65%	70%	75%	80%	80%		
6 Months										
Benefits	8.05	8.05	10.05	10.05	11.05	11.05	14.05	14.05		

Ratio of Apprentices to Journeymen - 1:4

Craft: Painter - New Construction

COMMENTS/NOTES

Spraying, sandblasting, lead abatement, work on tanks or stacks, work performed above 3 stories or 30 feet in height, or using swing scaffolds requires an additional 10% of the wage rate.

FOREMEN REQUIREMENTS:

- When there are 4 or more Painters on a job, 1 shall be designated a Foreman.
- When there are 15 or more Painters on a job, 1 shall be designated a General Foreman.

The regular workday shall consist of 8 hours between 7:00 AM and 5:30 PM.

SHIFT DIFFERENTIALS:

- The second shift shall receive an additional 10% of the hourly rate, per hour, and the third shift shall receive an additional 15% of the hourly rate, per hour.

OVERTIME:

- Hours in excess of 8 per day, or before or after the regular workday, Monday through Friday, and all hours on Saturdays shall be paid at time and one-half the regular rate. All hours on Sundays and holidays shall be paid at double the regular rate.
- Saturday or Sunday may be used to make up a day lost to inclement weather, at straight time.
- Four 10-hour days may be worked, at straight time, Monday through Friday.

RECOGNIZED HOLIDAYS: New Year's Day, President's Day, Memorial Day, July 4th, Labor Day, General Election Day, Veterans' Day, Thanksgiving Day, Christmas Day.

**NEW JERSEY DEPARTMENT OF LABOR AND WORKFORCE DEVELOPMENT
PREVAILING WAGE RATE DETERMINATION**

County - UNION

Craft: Painter- Containment

PREVAILING WAGE RATE

	05/04/17
Journeyman	W35.18 B24.75 T59.93

Craft: Painter- Containment

COMMENTS/NOTES

NOTE: These rates shall require no painting, but used in a supporting capacity only, such as wrapping, boxing, fencing, etc. on tanks.

The regular workday shall consist of 8 hours between 7:00 AM and 5:30 PM.

SHIFT DIFFERENTIALS:

- The second shift shall receive an additional 10% of the hourly rate, per hour, and the third shift shall receive an additional 15% of the hourly rate, per hour.

OVERTIME:

- Hours in excess of 8 per day, Monday through Friday, and all hours on Saturdays and Sundays shall be paid at time and one-half the regular rate. All hours on holidays shall be paid at double the regular rate..

- Four 10-hour days may be worked, at straight time, Monday through Friday.

RECOGNIZED HOLIDAYS: New Year's Day President's Day, Memorial Day, July 4th, Labor Day, Presidential Election Day, Veterans' Day, Thanksgiving Day, Christmas Day. Saturday holiday observed the preceding Friday. Sunday holiday observed the following Monday.

**NEW JERSEY DEPARTMENT OF LABOR AND WORKFORCE DEVELOPMENT
PREVAILING WAGE RATE DETERMINATION**

County - UNION

Craft: Painter-Elevated Water Tanks

PREVAILING WAGE RATE

	05/04/17
Foreman	W48.92 B24.92 T73.84
General Foreman	W50.92 B24.92 T75.84
Journeyman	W43.92 B24.92 T68.84

Craft: Painter-Elevated Water Tanks

APPRENTICE RATE SCHEDULE

INTERVAL	PERIOD AND RATES									
	SEE	PAINTER	BRIDGES							

Craft: Painter-Elevated Water Tanks

COMMENTS/NOTES

These rates apply to: All new and repaint elevated water tanks (interior and exterior).

FOREMEN REQUIREMENTS:

- When there are 4 or more Painters on a job, 1 shall be designated a Foreman.
- When there are 15 or more Painters on a job, 1 shall be designated a General Foreman.

The regular workday shall consist of 8 hours between 7:00 AM and 5:30 PM.

SHIFT DIFFERENTIALS:

- The second shift shall receive an additional 10% of the hourly rate, per hour, and the third shift shall receive an additional 15% of the hourly rate, per hour.

OVERTIME:

- Hours in excess of 8 per day, Monday through Friday, and all hours on Saturdays and Sundays shall be paid at time and one-half the regular rate. All hours on holidays shall be paid at double the regular rate.
- Saturday or Sunday may be used to make up a day lost to inclement weather, at straight time.
- Four 10-hour days may be worked, at straight time, Monday through Friday.

RECOGNIZED HOLIDAYS: New Year's Day, President's Day, Memorial Day, July 4th, Labor Day, Presidential Election Day, Veterans' Day, Thanksgiving Day, Christmas Day. Saturday holiday observed the preceding Friday. Sunday holiday observed the following Monday.

**NEW JERSEY DEPARTMENT OF LABOR AND WORKFORCE DEVELOPMENT
PREVAILING WAGE RATE DETERMINATION**

County - UNION

Craft: Painter-Structural Steel

PREVAILING WAGE RATE

	05/04/17
Foreman	W47.87 B25.27 T73.14
General Foreman	W49.87 B25.27 T75.14
Journeyman	W42.87 B25.27 T68.14

Craft: Painter-Structural Steel

APPRENTICE RATE SCHEDULE

INTERVAL	PERIOD AND RATES									
	SEE	PAINTER	BRIDGES							

Craft: Painter-Structural Steel

COMMENTS/NOTES

These rates apply to: All work in power plants (any aspect). On steeples, on dams, on hangers, transformers, substations, etc. and on open steel, whether new or repaint. All new work (excluding traditional commercial painting work) in refineries, tank farms, water/sewerage treatment facilities and on pipelines.

FOREMEN REQUIREMENTS:

- When there are 4 or more Painters on a job, 1 shall be designated a Foreman.
- When there are 15 or more Painters on a job, 1 shall be designated a General Foreman.

The regular workday shall consist of 8 hours between 7:00 AM and 5:30 PM.

SHIFT DIFFERENTIALS:

- The second shift shall receive an additional 10% of the hourly rate, per hour, and the third shift shall receive an additional 15% of the hourly rate, per hour.

OVERTIME:

- Hours in excess of 8 per day, Monday through Friday, and all hours on Saturdays and Sundays shall be paid at time and one-half the regular rate. All hours on holidays shall be paid at double the regular rate.
- Saturday or Sunday may be used to make up a day lost to inclement weather, at straight time.
- Four 10-hour days may be worked, at straight time, Monday through Friday.

RECOGNIZED HOLIDAYS: New Year's Day, President's Day, Memorial Day, July 4th, Labor Day, Presidential Election Day, Veterans' Day, Thanksgiving Day, Christmas Day. Saturday holiday observed the preceding Friday. Sunday holiday observed the following Monday.

**NEW JERSEY DEPARTMENT OF LABOR AND WORKFORCE DEVELOPMENT
PREVAILING WAGE RATE DETERMINATION**

County - UNION

Craft: Paperhanger - New Construction

PREVAILING WAGE RATE

	05/17/18	05/01/19	05/01/20
Foreman	W45.82 B24.11 T69.93	W46.75 B24.11 T70.86	W47.68 B24.11 T71.79
Journeyman	W40.75 B24.11 T64.86	W41.68 B24.11 T65.79	W42.61 B24.11 T66.72

Craft: Paperhanger - New Construction

APPRENTICE RATE SCHEDULE

INTERVAL	PERIOD AND RATES										
	SEE	PAINTER	NEW	CONSTR	UC	TION					

Ratio of Apprentices to Journeymen - 1:4

Craft: Paperhanger - New Construction

COMMENTS/NOTES

FOREMEN REQUIREMENTS:

- When there are 4 or more Paperhangers on a job, 1 shall be designated a Foreman.

The regular workday shall consist of 8 hours between 7:00 AM and 5:30 PM.

SHIFT DIFFERENTIALS:

- The second shift shall receive an additional 10% of the hourly rate, per hour, and the third shift shall receive an additional 15% of the hourly rate, per hour.

OVERTIME:

- Hours in excess of 8 per day, Monday through Friday, and all hours on Saturdays shall be paid at time and one-half the regular rate. All hours on Sundays and holidays shall be paid at double the regular rate.

- Saturday or Sunday may be used to make up a day lost to inclement weather, at straight time.

- Four 10-hour days may be worked, at straight time, Monday through Friday.

RECOGNIZED HOLIDAYS: New Year's Day, President's Day, Memorial Day, July 4th, Labor Day, General Election Day, Veterans' Day, Thanksgiving Day, Christmas Day.

**NEW JERSEY DEPARTMENT OF LABOR AND WORKFORCE DEVELOPMENT
PREVAILING WAGE RATE DETERMINATION**

County - UNION

Craft: Paperhanger - Renovation

PREVAILING WAGE RATE

	05/17/18	05/01/19	05/01/20
Foreman	W33.11	W34.13	W35.15
	B19.81	B19.81	B19.81
	T52.92	T53.94	T54.96
Journeyman	W30.10	W31.03	W31.96
	B19.81	B19.81	B19.81
	T49.91	T50.84	T51.77

Craft: Paperhanger - Renovation

APPRENTICE RATE SCHEDULE

INTERVAL	PERIOD AND RATES									
		SEE	PAINTER	NEW	CONSTR	TION				
					UC					

Ratio of Apprentices to Journeymen - 1:4

Craft: Paperhanger - Renovation

COMMENTS/NOTES

NOTE: These rates may only be used on jobs where no major alterations occur, and where not more than 3 other trades are present on the job, but may NOT, under any circumstances, be used for work on bridges, stacks, elevated tanks, or generating stations.

FOREMEN REQUIREMENTS:

- When there are 4 or more Paperhangers on a job, 1 shall be designated a Foreman.

OVERTIME:

- Hours in excess of 8 per day and 40 per week shall be paid at time and one-half the regular rate.
- Four 10-hour days may be worked, at straight time, Monday through Sunday.

**NEW JERSEY DEPARTMENT OF LABOR AND WORKFORCE DEVELOPMENT
PREVAILING WAGE RATE DETERMINATION**

County - UNION

OVERTIME (Maintenance Work Only):

- All hours in excess of 8 per day, Monday through Saturday, shall be paid at time and one-half, inclusive of benefits. All hours on Sundays and holidays shall be paid at double time, inclusive of benefits.

NOTE: Maintenance work is work to repair, restore, or improve the efficiency of existing facilities. This does NOT apply to ANY new construction.

RECOGNIZED HOLIDAYS: New Year's Day, Presidents' Day, Memorial Day, July 4th, Labor Day, Presidential Election Day, Veterans' Day, Thanksgiving Day, Christmas Day. Sunday holidays are observed the following Monday.

**NEW JERSEY DEPARTMENT OF LABOR AND WORKFORCE DEVELOPMENT
PREVAILING WAGE RATE DETERMINATION**

County - UNION

Craft: Plasterer

PREVAILING WAGE RATE

See Bricklayer, Stone Mason Rates

Craft: Plasterer

COMMENTS/NOTES

See BRICKLAYER, STONE MASON Rates

**NEW JERSEY DEPARTMENT OF LABOR AND WORKFORCE DEVELOPMENT
PREVAILING WAGE RATE DETERMINATION**

County - UNION

Craft: Plumber PREVAILING WAGE RATE

	05/01/18
Foreman	W58.41 B34.66 T93.07
General Foreman	W62.19 B34.66 T96.85
Journeyman	W54.08 B34.66 T88.74

Craft: Plumber APPRENTICE RATE SCHEDULE

INTERVAL	PERIOD AND RATES									
Yearly	30%	45%	55%	65%	75%					
Benefits	10.15	15.23	18.61	22.00	25.38					

Ratio of Apprentices to Journeymen - *

* Employers may employ 1 apprentice on any job where 1 or 2 journeymen are employed. Thereafter, 1 apprentice may be employed for every 4 journeymen.

Craft: Plumber COMMENTS/NOTES

APPRENTICE RATE SCHEDULE AS OF 5-1-18:

INTERVAL	PERIOD AND RATES				
Yearly	30%	45%	55%	65%	75%
Benefits	13.35	19.71	21.51	23.34	25.13

FOREMAN REQUIREMENTS:

- On any job having 2 or more Plumbers, 1 must be designated a Foreman.
- On any job having 9 or more Plumbers, 2 shall be designated as Foremen.

The regular workday shall consist of 8 hours between 7:00 AM and 4:30 PM.

SHIFT DIFFERENTIALS:

- Shift work must continue for a minimum of 5 consecutive workdays.
- When two shifts are worked, the second shift shall work 7.5 hours and receive 8 hours pay, at a rate equal to the hourly rate plus 10%, inclusive of benefits.
- When a third shift is worked, the third shift shall work 7 hours and receive 8 hours pay, at a rate equal to the hourly rate plus 15%, inclusive of benefits.

OVERTIME:

- All hours in excess of 8 per day, or before of after the regular workday that are not shift work, Monday through Friday, and all hours on Saturday, shall be paid at time and one-half the regular rate, inclusive of benefits. All hours on Sunday and holidays, shall be paid at double the hourly rate, inclusive of benefits.
- Four 10-hour days may be worked, Monday to Thursday, at straight time. Friday may be used as a make-up day for a

**NEW JERSEY DEPARTMENT OF LABOR AND WORKFORCE DEVELOPMENT
PREVAILING WAGE RATE DETERMINATION**

County - UNION

day lost due to inclement weather. If Friday is not a make-up day, all hours on Friday shall be paid at time and one-half, inclusive of benefits.

RECOGNIZED HOLIDAYS: New Year's Day, Presidents' Day, Memorial Day, July 4th, Labor Day, Presidential Election Day, Veterans' Day, Thanksgiving Day, Christmas Day. Sunday holidays will be observed the following Monday.

**NEW JERSEY DEPARTMENT OF LABOR AND WORKFORCE DEVELOPMENT
PREVAILING WAGE RATE DETERMINATION**

County - UNION

Craft: Roofer PREVAILING WAGE RATE

	06/07/18
Foreman	W39.52 B26.28 T65.80
Journeyman	W37.52 B26.28 T63.80

Craft: Roofer APPRENTICE RATE SCHEDULE

INTERVAL	PERIOD AND RATES									
6 Months	15.00	18.76	22.51	26.26	30.01	33.77				
Benefits	0.00	0.00	21.40	21.40	21.40	21.40				

Ratio of Apprentices to Journeymen - *

- * A) For roofing jobs that are of the 1 or single ply nature: 1:2 or fraction thereof
- B) For roofing jobs on new built up roofs: 1:3 or fraction thereof
- C) For roofing jobs that are of a tear-off nature: 1:2 or fraction thereof
- D) For roofing jobs {not requiring complete removal of existing systems, installation done over existing roof}: 1:3 or fraction thereof

Craft: Roofer COMMENTS/NOTES

APPRENTICE RATE SCHEDULE FOR THOSE APPRENTICES ENTERING PROGRAM AFTER 4-1-17:

INTERVAL	PERIOD AND RATES							
6 Months	15.00	18.76	22.51	24.38	26.26	28.14	30.01	33.77
Benefits	0.00	0.00	21.40	21.40	21.40	21.40	21.40	21.40

Pitch: +.50 per hour

Mop Man: +.30 per hour

The regular workday consists of 8 hours between 8:00 AM and 4:30 PM.

OVERTIME:

Hours in excess of 8 per day, or before or after the regular workday, Monday through Friday, and all hours on Saturdays, Sundays, and holidays shall be paid at time and one-half the regular rate.

RECOGNIZED HOLIDAYS: New Year's Day, Good Friday, Memorial Day, July 4th, Labor Day, Presidential Election Day, Veterans' Day, Thanksgiving Day, Christmas Day.

**NEW JERSEY DEPARTMENT OF LABOR AND WORKFORCE DEVELOPMENT
PREVAILING WAGE RATE DETERMINATION**

County - UNION

Craft: Sheet Metal Sign Installation

PREVAILING WAGE RATE

	04/01/18
Foreman	W35.79 B33.00 T68.79
Journeyman	W34.54 B33.00 T67.54

Craft: Sheet Metal Sign Installation

APPRENTICE RATE SCHEDULE

INTERVAL	PERIOD AND RATES									
1000 hours	35%	40%	45%	50%	55%	60%	65%	70%	75%	80%
Benefits	10.44	11.89	13.34	14.82	16.68	18.17	19.66	21.16	22.65	24.14

Ratio of Apprentices to Journeymen - 1:3

Craft: Sheet Metal Sign Installation

COMMENTS/NOTES

APPRENTICE RATE SCHEDULE AS OF 4-1-18:

INTERVAL	PERIOD AND RATES									
1000 Hours	35%	40%	45%	50%	55%	60%	65%	70%	75%	80%
Benefits	11.17	12.73	14.30	15.86	17.82	19.43	21.03	22.63	24.23	25.82

FOREMAN REQUIREMENT:

When there are 6 or more Sheet Metal Sign Installers on a job, 1 shall be designated a Foreman.

The regular workday consists of 8 hours, between 7:00 AM and 3:30 PM.

OVERTIME:

Hours before or after the regular workday, Monday through Friday, and all hours worked on Saturday shall be paid at time and one-half the hourly rate. All hours on Sunday and holidays shall be paid at double the hourly rate.

Four(4) 10 hour days may be worked, Monday through Friday, at straight time, for projects lasting at least one week in duration. The fifth day may be used as a make-up day at straight time for a day lost due to inclement weather. However, if the fifth day is not a make-up day, all hours worked will be paid at time and one-half the hourly rate.

RECOGNIZED HOLIDAYS: New Year's Day, Presidents' Day, Good Friday, Memorial Day, July 4th, Labor Day, Veterans' Day, Thanksgiving Day and the day after, Christmas Day. Saturday holidays observed the preceding Friday, Sunday holidays observed the following Monday.

**NEW JERSEY DEPARTMENT OF LABOR AND WORKFORCE DEVELOPMENT
PREVAILING WAGE RATE DETERMINATION**

County - UNION

Craft: Sprinkler Fitter

PREVAILING WAGE RATE

	07/01/18
Foreman	W64.88 B28.42 T93.30
General Foreman	W68.07 B28.42 T96.49
Journeyman	W60.78 B28.42 T89.20

Craft: Sprinkler Fitter

APPRENTICE RATE SCHEDULE

INTERVAL	PERIOD AND RATES									
1000 Hours	10.50	12.25	50%	55%	60%	65%	70%	75%	80%	85%
Benefits	11.52	11.52	23.17	23.17	23.17	23.17	Intervals	7 to 10	Jourymn	Ben.

APPRENTICE RATE SCHEDULE FOR THOSE APPRENTICES REGISTERED AS OF 7-1-13:

INTERVAL	PERIOD AND RATES									
1000 hours	25%	30%	40%	45%	55%	60%	70%	75%	85%	90%
Benefits	11.52	11.52	23.17	23.17	23.17	23.17	Intervals	7 to 10	receive	Journeyman Ben.

Craft: Sprinkler Fitter

COMMENTS/NOTES

The regular workday consists of 8 consecutive hours between 6:00 AM and 4:30 PM.

FOREMAN REQUIREMENTS:

- The first Sprinkler Fitter on the job must be designated a Foreman.
- On any job having 12 or more Sprinkler Fitters, one must be designated a General Foreman.

SHIFT DIFFERENTIALS:

- Shift work must run for a minimum of 2 consecutive workdays.
- 2nd and 3rd shift shall receive an additional 15% of the regular rate, per hour.
- Any "off hours" shift starting at 8:00 PM or later shall receive an additional 25% of the regular rate, per hour.

OVERTIME:

The first 2 hours in excess of 8 per day, after the regular workday that are not shift work, Monday through Friday, shall be paid at time and one-half the regular rate. Hours worked in excess of 10 per day, Monday through Friday, and all hours on Saturday, Sunday and holidays, shall be paid double the regular rate.
Four 10 hour days may be worked, Monday through Friday, at straight-time.

RECOGNIZED HOLIDAYS: New Year's Day, Presidents' Day, Good Friday, Memorial Day, July 4th, Labor Day, Presidential Election Day, Veterans Day, Thanksgiving Day, Christmas Day.

**NEW JERSEY DEPARTMENT OF LABOR AND WORKFORCE DEVELOPMENT
PREVAILING WAGE RATE DETERMINATION**

County - UNION

Craft: Tile Finisher-Marble

PREVAILING WAGE RATE

	01/01/18
Finisher	W46.66 B34.18 T80.84

Craft: Tile Finisher-Marble

APPRENTICE RATE SCHEDULE

INTERVAL	PERIOD AND RATES									
750 Hours	50%	55%	65%	70%	75%	85%	90%	95%		

Ratio of Apprentices to Journeymen - 1:4

Craft: Tile Finisher-Marble

COMMENTS/NOTES

OVERTIME:

Hours in excess of 7 per day, Monday through Friday, and the first 7 hours on Saturdays shall be paid at time and one half the regular rate, inclusive of benefits. Hours in excess of 7 on Saturdays and all hours on Sundays and holidays shall be paid at double the regular rate, inclusive of benefits.

RECOGNIZED HOLIDAYS: New Year's Day, Presidents' Day, Good Friday, Memorial Day, July 4th, Labor Day, Columbus Day, Veterans' Day, Thanksgiving Day and the day after, Christmas Day. Sunday holidays observed the following Monday.

**NEW JERSEY DEPARTMENT OF LABOR AND WORKFORCE DEVELOPMENT
PREVAILING WAGE RATE DETERMINATION**

County - UNION

Craft: Tile Setter - Ceramic

PREVAILING WAGE RATE

	06/11/18
Finisher	W44.46 B30.16 T74.62
Setter	W57.71 B33.47 T91.18

Craft: Tile Setter - Ceramic

APPRENTICE RATE SCHEDULE

INTERVAL	PERIOD AND RATES									
750 Hours	35%	40%	50%	55%	60%	65%	70%	75%	80%	90%

Ratio of Apprentices to Journeymen - 1:4

Craft: Tile Setter - Ceramic

COMMENTS/NOTES

OVERTIME:

Hours in excess of 7 per day, and the first 10 hours on Saturdays shall be paid at time and one-half the hourly rate. All hours on Saturdays after 10 hours shall be paid double the hourly rate. All hours on Sundays and holidays shall be paid at double the hourly rate.

RECOGNIZED HOLIDAYS: New Year's Day, Memorial Day, July 4th, Labor Day, Thanksgiving Day, Christmas Day.

**NEW JERSEY DEPARTMENT OF LABOR AND WORKFORCE DEVELOPMENT
PREVAILING WAGE RATE DETERMINATION**

County - UNION

Craft: Tile Setter - Marble

PREVAILING WAGE RATE

	01/01/18
Tile Setter	W58.53 B36.37 T94.90

Craft: Tile Setter - Marble

APPRENTICE RATE SCHEDULE

INTERVAL	PERIOD AND RATES									
750 Hours	50%	55%	65%	70%	75%	85%	90%	95%		

Ratio of Apprentices to Journeymen - 1:4

Craft: Tile Setter - Marble

COMMENTS/NOTES

OVERTIME:

Hours in excess of 7 per day, Monday through Friday, and the first 7 hours on Saturdays shall be paid at time and one-half the regular rate, inclusive of benefits. Hours in excess of 7 on Saturdays, and all hours on Sundays and holidays shall be paid at double the regular rate, inclusive of benefits.

RECOGNIZED HOLIDAYS: New Year's Day, Presidents' Day, Good Friday, Memorial Day, July 4th, Labor Day, Columbus Day, Veterans' Day, Thanksgiving Day and the day after, Christmas Day. Sunday holidays observed the following Monday.

**NEW JERSEY DEPARTMENT OF LABOR AND WORKFORCE DEVELOPMENT
PREVAILING WAGE RATE DETERMINATION**

County - UNION

Craft: Tile Setter - Mosaic & Terrazzo

PREVAILING WAGE RATE

	07/01/18
Grinder or Assistant	W53.78 B35.53 T89.31
Mechanic	W55.38 B35.55 T90.93
Terrazzo Resinous Worker	W46.28 B28.69 T74.97

Craft: Tile Setter - Mosaic & Terrazzo

APPRENTICE RATE SCHEDULE

INTERVAL	PERIOD AND RATES									
750 Hours	50%	55%	60%	65%	70%	75%	85%	95%	100%	

Ratio of Apprentices to Journeymen - 1:5

Craft: Tile Setter - Mosaic & Terrazzo

COMMENTS/NOTES

APPRENTICE RATE SCHEDULE FOR THOSE APPRENTICES ENTERING PROGRAM AFTER 7-1-17:

INTERVAL	PERIOD AND RATES						
1500 Hours	35%	45%	60%	70%	80%	90%	100%

The regular workday consists of 7 hours, between 8:00 AM and 3:30 PM.

OVERTIME:

- Hours in excess of 7 per day, or before or after the regular workday, Monday through Friday, and all hours on Saturdays shall be paid at time and one-half the hourly rate. All hours on Sundays and holidays shall be paid at double the hourly rate.

RECOGNIZED HOLIDAYS: New Year's Day, Presidents' Day, Good Friday, Monday after Easter, Memorial Day, July 4th, Labor Day, Columbus Day, Veterans' Day, Thanksgiving Day and the day after, Christmas Day. Sunday holidays observed the following Monday.

**NEW JERSEY DEPARTMENT OF LABOR AND WORKFORCE DEVELOPMENT
PREVAILING WAGE RATE DETERMINATION**

County - UNION

Craft: Truck Driver

PREVAILING WAGE RATE

	05/01/18	11/01/18
Bucket, Utility, Pick-up, Fuel Delivery trucks	W37.26 B35.40 T72.66	W37.66 B35.80 T73.46
Dump truck, Asphalt Distributor, Tack Spreader	W37.26 B35.40 T72.66	W37.66 B35.80 T73.46
Euclid-type vehicles (large, off-road equipment)	W37.41 B35.40 T72.81	W37.81 B35.80 T73.61
Helper on Asphalt Distributor truck	W37.26 B35.40 T72.66	W37.66 B35.80 T73.46
Slurry Seal, Seeding/Fertilizing/ Mulching truck	W37.26 B35.40 T72.66	W37.66 B35.80 T73.46
Straight 3-axle truck	W37.31 B35.40 T72.71	W37.71 B35.80 T73.51
Tractor Trailer (all types)	W37.41 B35.40 T72.81	W37.81 B35.80 T73.61
Vacuum or Vac-All truck (entire unit)	W37.26 B35.40 T72.66	W37.66 B35.80 T73.46
Winch Trailer	W37.51 B35.40 T72.91	W37.91 B35.80 T73.71

Craft: Truck Driver

COMMENTS/NOTES

BLENDED RATE:

When a truck driver is performing work on the site and also serving as a material delivery driver, the driver shall be paid a "blended rate" which shall be 80% of the above-listed wage rates, plus the full benefit rate. This rate shall be used when the driver "round robins" for a minimum of 6 hours during the work day.

HAZARDOUS WASTE REMOVAL:

- On hazardous waste removal work on a State designated hazardous waste site where the driver is in direct contact with hazardous materials and when personal protective equipment is required for respiratory, skin, and eye protection, the driver shall receive an additional \$3.00 per hour (with or without protective gear).
- A hazardous waste related certified worker at a designated hazardous waste site who is not working in a zone requiring level A, B or C personal protection shall receive an additional \$1.00 per hour.

TRUCK FOREMAN: \$.75 cents per hour above regular rate. Overtime shall be increased accordingly.

**NEW JERSEY DEPARTMENT OF LABOR AND WORKFORCE DEVELOPMENT
PREVAILING WAGE RATE DETERMINATION**

County - UNION

The regular workday shall be 8 hours, starting between 6:00 AM and 8:00 AM.

SHIFT DIFFERENTIAL:

- Shifts starting at 4:00 PM (2nd Shift): + \$2.50 per hour.
- Shifts starting at 12:00 AM (midnight/3rd Shift): time and one-half the hourly rate.
- Shifts starting at a time other than from 6:00 AM to 8:00 AM, when such hours are mandated by the project owner: + \$2.50 per hour.

OVERTIME:

- Hours in excess of 8 per day, or before or after the regular workday, Monday through Friday, that are not shift work, and all hours on Saturdays shall be paid at time and one-half the hourly rate. All hours on Sundays and holidays shall be paid at double the hourly rate.
- Employees may work four 10-hour days at straight time, Monday through Thursday, with Friday used as a make-up day for a lost day. If Friday is not a make-up day, then all hours on Friday shall be paid at time and one-half the hourly rate.

RECOGNIZED HOLIDAYS: New Year's Day, Presidents' Day, Memorial Day (Decoration Day), July 4th, Labor Day, Presidential Election Day, Veterans' Day, Thanksgiving Day, Christmas Day. Sunday holidays will be observed the following Monday. The day after Thanksgiving may be substituted for Veterans' Day.

**NEW JERSEY DEPARTMENT OF LABOR AND WORKFORCE DEVELOPMENT
PREVAILING WAGE RATE DETERMINATION**

County - UNION

Craft: Truck Driver-Material Delivery Driver

PREVAILING WAGE RATE

	05/01/12
Driver	W22.90 B10.17 T33.07

Craft: Truck Driver-Material Delivery Driver

COMMENTS/NOTES

BLENDED RATE:

When a truck driver is performing work on the site and also serving as a material delivery driver, the driver shall be paid a "blended rate". See the "Truck Driver" craft for the blended rates.

Truck Foreman/Shop Steward: +\$0.25 per hour

SHIFT DIFFERENTIALS:

- 2nd Shift shall receive an additional \$0.50 per hour
- 3rd Shift shall receive time and one-half the hourly rate.

OVERTIME:

- Hours in excess of 8 per day, or before or after the regular workday that are not shift work, Monday through Friday, and all hours on Saturday shall be paid at time and one-half the hourly rate. All hours on Sunday and holidays shall be paid at double the hourly rate.

RECOGNIZED HOLIDAYS: New Year's Day, President's Day, Memorial Day (Decoration Day), July 4th, Labor Day, Presidential Election Day, Veterans' Day, Thanksgiving Day, Christmas Day. Sunday holidays will be observed the following Monday. The day after Thanksgiving may be substituted for Veterans' Day.

**NEW JERSEY DEPARTMENT OF LABOR AND WORKFORCE DEVELOPMENT
PREVAILING WAGE RATE DETERMINATION**

County - UNION

Craft: Welder

PREVAILING WAGE RATE

Welder

Craft: Welder

COMMENTS/NOTES

Welders rate is the same as the craft to which the welding is incidental .

STATEWIDE RATES

OPERATING ENGINEERS **Rates Expiration Date : 03/31/2020**

{For apprentice rates refer to "Operating Engineers" apprentice rates in any county rate package}

The regular workday consists of 8 hours, Monday to Friday, between 6:00 AM and 4:30 PM.

SHIFT DIFFERENTIALS:

- Shift work must run for 5 consecutive workdays.
- When 2 shifts are worked, the second shift shall receive an additional 10% of the regular rate inclusive of benefits, per hour.
- When 3 shifts are worked, the second shift shall receive 8 hours pay for 7.5 hours of work, plus an additional 10% of the regular rate inclusive of benefits, per hour. The third shift shall receive 8 hours pay for 7 hours of work, plus an additional 15% of the regular rate inclusive of benefits, per hour.
- When such hours are mandated by the project owner, a shift that starts between 8:00 PM and midnight and ends by 6:00 AM Saturday, or that starts after 8:00 PM on Sunday, provided there are consecutive hours of work within the shift, shall receive an additional 15% of the regular rate, inclusive of benefits.
- On Highway, Road, Street, and Sewer projects irregular shifts starting between 5:00 PM and 12:00 AM may be worked Monday through Friday, and shall receive an additional 15% of the regular rate, inclusive of benefits. When working with other trades that receive a higher irregular shift rate, the Operating Engineer shall also receive the higher irregular shift rate.

OVERTIME:

- Hours in excess of 8 per day, or outside of the regular workday, Monday through Friday, that are not shift work, and all hours on Saturdays shall be paid at time and one-half the regular rate, inclusive of benefits. All hours on Sundays and holidays shall be paid at double the regular rate, inclusive of benefits.
- Four 10-hour days may be worked, Monday through Thursday, at straight time, with all hours on Friday paid at time and one-half the regular rate, inclusive of benefits.

RECOGNIZED HOLIDAYS: New Year's Day, Presidents' Day, Memorial Day, July 4th, Labor Day, Presidential Election Day, Veterans Day, Thanksgiving Day, Christmas Day. Sunday holidays observed the following Monday. When all trades on a particular job site agree, the day after Thanksgiving may be substituted for Veteran's Day.

On hazardous waste removal work or asbestos removal work, on a state or federally designated hazardous waste site, where the operating engineer is in direct contact with hazardous material and when personal protective equipment is required for respiratory, skin, and eye protection, the operating engineer shall receive an additional 20% of the hourly wage, per hour.

OPERATING ENGINEERS **Rates Expiration Date : 03/31/2020**

Effective Dates:

	07/01/2018		01/01/2019	07/01/2019
Rate	Fringe	Total	Total	Total
50.18	31.85	82.03	83.03	85.38

CLASSIFICATIONS:

A-Frame

Backhoe (combination)

Boom Attachment on loaders (Except pipehook)

Boring & Drilling Machine

Brush Chopper, Brush Shredder, Tree Shredder, Tree Shearer

Bulldozer, finish grade

Cableway

Carryall

Concrete Pump

Concrete Pumping System (Pumpcrete & similar types)

Conveyor, 125 feet or longer

Drill Doctor (Duties include dust collector and maintenance)

Front End Loader (2 cu. yds. but less than 5 cu. yds.)

Grader, finish

Groove Cutting Machine (ride-on type)

Heater Planer

Hoist: Outside Material Tower Hoist (all types including steam, gas, diesel, electric, air hydraulic, single and double drum, concrete, brick shaft caisson, snorkle roof, and other similar types, Except Chicago-boom type) * receives an additional \$1.00 per hour on 100 ft. up to 199 ft. total height, and an additional \$2.00 per hour on 200 ft. and over total height.

Hydraulic Crane (10 tons & under)

Hydraulic Dredge

Hydro-Axe

Hydro-Blaster

OPERATING ENGINEERS **Rates Expiration Date : 03/31/2020**

Effective Dates:

07/01/2018			01/01/2019	07/01/2019
Rate	Fringe	Total	Total	Total
50.18	31.85	82.03	83.03	85.38

CLASSIFICATIONS:

Jack (screw, air hydraulic, power-operated unit, or console type, Except hand jack or pile load test type)

Log Skidder

Pan

Paver, concrete

Plate & Frame Filter Press

Pumpcrete (unit type)

Pumpcrete, Squeezecrete, or Concrete Pumping machine (regardless of size)

Scraper

Side Boom

Straddle Carrier (Ross and similar types)

Whiphammer

Winch Truck (hoisting)

OPERATING ENGINEERS **Rates Expiration Date : 03/31/2020**

Effective Dates:

	07/01/2018		01/01/2019	07/01/2019
Rate	Fringe	Total	Total	Total
48.27	31.85	80.12	81.12	83.47

CLASSIFICATIONS:

- Asphalt Curbing Machine
- Asphalt Plant Engineer
- Asphalt Spreader
- Autograde Curb Trimmer & Sidewalk Shoulder Slipform (CMI & similar types)
- Autograde Curecrete Machine (CMI & similar types)
- Autograde Tube Finisher & Texturing Machine (CMI & similar types)
- Bar Bending Machines (Power)
- Batcher, Batching Plant, & Crusher [On Site]
- Belt Conveyor System
- Boom-Type Skimmer Machine
- Bridge Deck Finisher
- Bulldozer (all sizes)
- Captain (Power Boats)
- Car Dumper (railroad)
- Compressor & Blower unit for loading/unloading of concrete, cement, fly ash, or similar type materials (used independently or truck-mounted)
- Compressor (2 or 3 battery)
- Concrete Breaking Machine
- Concrete Cleaning/Decontamination Machine
- Concrete Finishing Machine
- Concrete Saw or Cutter (ride-on type)
- Concrete Spreader (Hetzl, Rexomatic & similar types)
- Concrete Vibrator

OPERATING ENGINEERS **Rates Expiration Date : 03/31/2020**

Effective Dates:

07/01/2018			01/01/2019	07/01/2019
Rate	Fringe	Total	Total	Total
48.27	31.85	80.12	81.12	83.47

CLASSIFICATIONS:

- Conveyors - under 125 feet
- Crane Signalman
- Crushing Machine
- Directional Boring Machine
- Ditching Machine - Small (Ditchwitch, Vermeer or similar types)
- Dope Pot - Mechanical (with or without pump)
- Dumpster
- Elevator
- Fireman
- Fork Lift (Economobile, Lull & similar types)
- Front End Loader (1 cu. yd. and over but less than 2 cu. yds.)
- Generator (2 or 3 battery)
- Giraffe Grinder
- Goldhofer/Hydraulic Jacking Trailer
- Grader & Motor Patrols
- Grout Pump
- Gunnite Machine (Excluding nozzle)
- Hammer - Vibratory (in conjunction with generator)
- Heavy Equipment Robotics - Operator/Technician
- Hoist (roof, tigger, aerial platform hoist, house car)
- Hopper
- Hopper Doors (power operated)
- Ladder (motorized)

OPERATING ENGINEERS **Rates Expiration Date : 03/31/2020**

Effective Dates:

07/01/2018			01/01/2019	07/01/2019
Rate	Fringe	Total	Total	Total
48.27	31.85	80.12	81.12	83.47

CLASSIFICATIONS:

Laddervator

Locomotive (Dinky-type)

Maintenance Utility Man

Master Environmental Maintenance Technician

Mechanic

Mixer (Except paving mixers)

Pavement Breaker (truck-mounted or small self-propelled
ride-on type)

Pavement Breaker - maintenance of compressor or hydraulic unit

Pipe Bending Machine (power)

Pitch Pump

Plaster Pump (regardless of size)

Post Hole Digger (post pounder, auger)

Rod Bending Machines

Roller (black top)

Scale (power)

Seamen Pulverizing Mixer

Shoulder Widener

Silo

Skimmer Machine (boom type)

Steel Cutting Machine (service & maintenance)

Tamrock Drill

Tractor

Transfer Machines

OPERATING ENGINEERS Rates Expiration Date : 03/31/2020

Effective Dates:

07/01/2018			01/01/2019	07/01/2019
Rate	Fringe	Total	Total	Total
48.27	31.85	80.12	81.12	83.47

CLASSIFICATIONS:

Tug Captains

Tug Master (Power Boats)

Ultra High Pressure Waterjet Cutting Tool System -
Operator/Maintenance Technician

Vacuum Blasting Machine - Operator/Maintenance Technician

Vibrating Plant (used with unloading)

Welder & Repair Mechanic

Effective Dates:

07/01/2018			01/01/2019	07/01/2019
Rate	Fringe	Total	Total	Total
44.93	31.85	76.78	77.78	80.13

CLASSIFICATIONS:

Assistant Engineer/Oiler

Driller's Helper

Field Engineer - Transit man or Instrument man

Maintenance Apprentice (Deckhand)

Maintenance Apprentice (Oiler)

Mechanic's Helper

Off Road Back Dump

Tire Repair & Maintenance

Effective Dates:

07/01/2018			01/01/2019	07/01/2019
Rate	Fringe	Total	Total	Total
42.35	31.85	74.20	75.20	77.55

CLASSIFICATIONS:

Field Engineer - Rodman or Chainman

TERRITORY
ENTIRE STATE

NEW JERSEY DEPARTMENT OF LABOR AND WORKFORCE DEVELOPMENT
PREVAILING WAGE RATE DETERMINATION

OPERATING ENGINEERS Rates Expiration Date : 03/31/2020

Effective Dates:

	07/01/2018		01/01/2019	07/01/2019
Rate	Fringe	Total	Total	Total
52.51	31.85	84.36	85.36	87.71

CLASSIFICATIONS:

Lead Engineer, Foreman Engineer, Safety Engineer (minimum)

OPERATING ENGINEERS **Rates Expiration Date : 03/31/2020**

Effective Dates:

07/01/2018			01/01/2019	07/01/2019
Rate	Fringe	Total	Total	Total
51.77	31.85	83.62	84.62	86.97

CLASSIFICATIONS:

- Autograde Pavement Profiler (CMI & similar types)
- Autograde Pavement Profiler - Recycle Type (CMI & similar types)
- Autograde Placer/Trimmer/Spreader Combination (CMI & similar types)
- Autograde Slipform Paver (CMI & similar types)
- Backhoe (Excavator)
- Central Power Plant
- Concrete Paving Machine
- Cranes, Derricks, Pile Drivers (all types), under 100 tons with a boom (including jib and/or leads) under 100 ft.
- Draglines
- Drill, Bauer, AMI and similar types
- Drillmaster, Quarrymaster
- Drillmaster/Quarrymaster (down-the-hole drill), rotary drill, self-propelled hydraulic drill, self-powered drill
- Elevator Grader
- Field Engineer-Chief of Party
- Front End Loader (5 cu. yards or larger)
- Gradall
- Grader, Rago
- Helicopter Co-Pilot
- Helicopter Communications Engineer
- Juntann Pile Driver
- Locomotive (large)
- Mucking Machine

OPERATING ENGINEERS **Rates Expiration Date : 03/31/2020**

Effective Dates:

	07/01/2018		01/01/2019	07/01/2019
Rate	Fringe	Total	Total	Total
51.77	31.85	83.62	84.62	86.97

CLASSIFICATIONS:

Pavement & Concrete Breaker (Superhammer & Hoe Ram)

Pile Driver

Prentice Truck

Roadway Surface Grinder

Scooper (loader & shovel)

Shovel (Excavator)

Trackhoe (Excavator)

Tree Chopper with boom

Trenching Machine (cable plow)

Tunnel Boring Machine

Vacuum Truck

OPERATING ENGINEERS **Rates Expiration Date : 03/31/2020**

Effective Dates:

	07/01/2018		01/01/2019	07/01/2019
Rate	Fringe	Total	Total	Total
46.64	31.85	78.49	79.49	81.84

CLASSIFICATIONS:

- Chipper
- Compressor (single)
- Concrete Spreader (small type)
- Conveyor Loader (Except elevator graders)
- Engines, Large Diesel (1620 HP) & Staging Pump
- Farm Tractor
- Fertilizing Equipment (operation & maintenance)
- Fine Grade Machine (small type)
- Form Line Grader (small type)
- Front End Loader (under 1 cubic yard)
- Generator (single)
- Grease, Gas, Fuel, & Oil Supply Trucks
- Heaters (Nelson or other type)
- Lights - portable generating light plant
- Mixer, Concrete (small)
- Mulching Equipment (operation & maintenance)
- Power Broom or Sweeper
- Pump (diesel engine & hydraulic - regardless of power)
- Pump (larger than 2 inch suction, including submersible pumps)
- Road Finishing Machine (small type)
- Roller - grade, fill, or stone base
- Seeding Equipment (operation & maintenance)
- Sprinkler & Water Pump Trucks

OPERATING ENGINEERS Rates Expiration Date : 03/31/2020

Effective Dates:

	07/01/2018		01/01/2019	07/01/2019
Rate	Fringe	Total	Total	Total
46.64	31.85	78.49	79.49	81.84

CLASSIFICATIONS:

Steam Generator or Boiler

Stone Spreader

Tamping Machine (vibrating ride-on type)

Temporary Heating Plant (Nelson or other type, including propane, natural gas, and flow-type units)

Water or Sprinkler Truck

Welding Machine (gas, diesel, or electric convertor, of any type)

Welding System - Multiple (rectifier transformer type)

Wellpoint Systems (including installation by bull gang and maintenance)

Effective Dates:

	07/01/2018		01/01/2019	07/01/2019
Rate	Fringe	Total	Total	Total
53.59	31.85	85.44	86.44	88.79

CLASSIFICATIONS:

Helicopter Pilot/Engineer

Effective Dates:

	07/01/2018		01/01/2019	07/01/2019
Rate	Fringe	Total	Total	Total
58.27	31.85	90.12	91.12	93.47

CLASSIFICATIONS:

Cranes, Derricks, Pile Driver (all types), 100 tons and over and TOWER CRANE with boom (including jib and/or leads) 140 ft. and over

Effective Dates:

	07/01/2018		01/01/2019	07/01/2019
Rate	Fringe	Total	Total	Total
57.27	31.85	89.12	90.12	92.47

CLASSIFICATIONS:

Cranes, Derricks, Pile Driver (all types), 100 tons and over and TOWER CRANE with boom (including jib and/or leads) from 100 ft. to 139 ft.

OPERATING ENGINEERS **Rates Expiration Date : 03/31/2020**

Effective Dates:

07/01/2018			01/01/2019	07/01/2019
Rate	Fringe	Total	Total	Total
53.77	31.85	85.62	86.62	88.97

CLASSIFICATIONS:

Cranes, Derricks, Pile Driver (all types) , under 100 tons with a boom (including jib and/or leads) 140 ft. and over

Effective Dates:

07/01/2018			01/01/2019	07/01/2019
Rate	Fringe	Total	Total	Total
56.27	31.85	88.12	89.12	91.47

CLASSIFICATIONS:

Cranes, Derricks, Pile Driver (all types), 100 tons and over and TOWER CRANE with a boom (including jib and/or leads) under 100 ft.

Effective Dates:

07/01/2018			01/01/2019	07/01/2019
Rate	Fringe	Total	Total	Total
52.77	31.85	84.62	85.62	87.97

CLASSIFICATIONS:

Cranes, Derricks, Pile Driver (all types), under 100 tons with a boom (including jib and/or leads) from 100 ft. to 139 ft.

STRUCTURAL STEEL ERECTION **Rates Expiration Date : 03/31/2020**

{For apprentice rates refer to "Operating Engineers" apprentice rates in any county rate package}

The regular workday consists of 8 hours, Monday to Friday, between 6:00 AM and 4:30 PM.

SHIFT DIFFERENTIALS:

- Shift work must run for 5 consecutive workdays.
- When 2 shifts are worked, the second shift shall receive an additional 10% of the regular rate inclusive of benefits, per hour.
- When 3 shifts are worked, the second shift shall receive 8 hours pay for 7.5 hours of work, plus an additional 10% of the regular rate inclusive of benefits, per hour. The third shift shall receive 8 hours pay for 7 hours of work, plus an additional 15% of the regular rate inclusive of benefits, per hour.
- When such hours are mandated by the project owner, a shift that starts between 8:00 PM and midnight and ends by 6:00 AM Saturday, or that starts after 8:00 PM on Sunday, provided there are consecutive hours of work within the shift, shall receive an additional 15% of the regular rate, inclusive of benefits.
- On Highway, Road, Street, and Sewer projects irregular shifts starting between 5:00 PM and 12:00 AM may be worked Monday through Friday, and shall receive an additional 15% of the regular rate, inclusive of benefits. When working with other trades that receive a higher irregular shift rate, the Operating Engineer shall also receive the higher irregular shift rate.

OVERTIME:

- Hours in excess of 8 per day, or outside of the regular workday, Monday through Friday, that are not shift work, and all hours on Saturdays shall be paid at time and one-half the regular rate, inclusive of benefits. All hours on Sundays and holidays shall be paid at double the regular rate, inclusive of benefits.
- Four 10-hour days may be worked, Monday through Thursday, at straight time, with all hours on Friday paid at time and one-half the regular rate, inclusive of benefits.

RECOGNIZED HOLIDAYS: New Year's Day, Presidents' Day, Memorial Day, July 4th, Labor Day, Presidential Election Day, Veterans Day, Thanksgiving Day, Christmas Day. Sunday holidays observed the following Monday. When all trades on a particular job site agree, the day after Thanksgiving may be substituted for Veteran's Day.

On hazardous waste removal work or asbestos removal work, on a state or federally designated hazardous waste site, where the operating engineer is in direct contact with hazardous material and when personal protective equipment is required for respiratory, skin, and eye protection, the operating engineer shall receive an additional 20% of the hourly wage, per hour.

Effective Dates:

	07/01/2018		01/01/2019	07/01/2019
Rate	Fringe	Total	Total	Total
55.40	31.85	87.25	88.25	90.60

CLASSIFICATIONS:

Helicopter Co-Pilot & Communications Engineer

TERRITORY
ENTIRE STATE

NEW JERSEY DEPARTMENT OF LABOR AND WORKFORCE DEVELOPMENT
PREVAILING WAGE RATE DETERMINATION

STRUCTURAL STEEL ERECTION **Rates Expiration Date : 03/31/2020**

Effective Dates:

07/01/2018			01/01/2019	07/01/2019
Rate	Fringe	Total	Total	Total
51.34	31.85	83.19	84.19	86.54

CLASSIFICATIONS:

A-Frame

Cherry Picker -10 tons or less (Over 10 tons use crane rate)

Hoist (all types Except Chicago-boom)

Jack (screw, air hydraulic, power-operated unit or console type, Except hand jack or pile load test type)

Side Boom

Straddle Carrier

STRUCTURAL STEEL ERECTION **Rates Expiration Date : 03/31/2020**

Effective Dates:

	07/01/2018		01/01/2019	07/01/2019
Rate	Fringe	Total	Total	Total
48.68	31.85	80.53	81.53	83.88

CLASSIFICATIONS:

- Aerial Platform Used On Hoists
- Apprentice Engineer/Oiler with Compressor or Welding Machine
- Captain (Power Boats)
- Compressor (2 or 3 in battery)
- Concrete Cleaning/Decontamination Machine Operator
- Conveyor or Tugger Hoist
- Directional Boring Machine
- Elevator or House Car
- Fireman
- Forklift
- Generator (2 or 3)
- Heavy Equipment Robotics, Operator/Technician
- Maintenance Utility Man
- Master Environmental Maintenance Technician
- Tug Master (Power Boats)
- Ultra High Pressure Waterjet Cutting Tool System Operator/Maintenance Technician
- Vacuum Blasting Machine Operator/Maintenance Technician
- Welding Machines, Gas or Electric Converters on any type-2 or 3 in battery including diesels

STRUCTURAL STEEL ERECTION **Rates Expiration Date : 03/31/2020**

Effective Dates:

07/01/2018			01/01/2019	07/01/2019
Rate	Fringe	Total	Total	Total
47.15	31.85	79.00	80.00	82.35

CLASSIFICATIONS:

Compressor (Single)

Generators

Welding Machines, Gas, Diesel, Or Electric Converters of any type-single

Welding System, Multiple (Rectifier Transformer Type)

Effective Dates:

07/01/2018			01/01/2019	07/01/2019
Rate	Fringe	Total	Total	Total
45.39	31.85	77.24	78.24	80.59

CLASSIFICATIONS:

Assistant Engineer/Oiler

Drillers Helper

Field Engineer - Transit/Instrument Man

Maintenance Apprentice (Deckhand)

Maintenance Apprentice (Oiler)

Off Road Back Dump

Effective Dates:

07/01/2018			01/01/2019	07/01/2019
Rate	Fringe	Total	Total	Total
52.96	31.85	84.81	85.81	88.16

CLASSIFICATIONS:

Lead Engineer, Foreman Engineer, Safety Engineer (Minimum)

Effective Dates:

07/01/2018			01/01/2019	07/01/2019
Rate	Fringe	Total	Total	Total
42.35	31.85	74.20	75.20	77.55

CLASSIFICATIONS:

Field Engineer - Rodman or Chainman

STRUCTURAL STEEL ERECTION **Rates Expiration Date : 03/31/2020**

Effective Dates:

07/01/2018			01/01/2019	07/01/2019
Rate	Fringe	Total	Total	Total
52.10	31.85	83.95	84.95	87.30

CLASSIFICATIONS:

Field Engineer-Chief of Party

Vacuum Truck

Effective Dates:

07/01/2018			01/01/2019	07/01/2019
Rate	Fringe	Total	Total	Total
60.29	31.85	92.14	93.14	95.49

CLASSIFICATIONS:

Cranes (all cranes, land or floating with booms, including jib, 140 ft. and over, above ground). Derricks (all derricks, land, floating or Chicago Boom type with booms including jib, 140 ft. and over, above ground), and Pile Drivers (all types) 100 tons and over and Tower Cranes.

Effective Dates:

07/01/2018			01/01/2019	07/01/2019
Rate	Fringe	Total	Total	Total
58.63	31.85	90.48	91.48	93.83

CLASSIFICATIONS:

Cranes (all cranes, land or floating with booms including jib, less than 140 ft. above ground), Derricks (all derricks, land, floating or Chicago Boom type with booms including jib, less than 140 ft. above ground), Pile Drivers (all types), 100 tons and over and Tower Crane.

Effective Dates:

07/01/2018			01/01/2019	07/01/2019
Rate	Fringe	Total	Total	Total
55.79	31.85	87.64	88.64	90.99

CLASSIFICATIONS:

Cranes (all cranes, land or floating with booms including jib, 140 ft. and over, above ground), Derricks (all derricks, land, floating or Chicago Boom type with booms including jib, 140 ft. and over, above ground), Pile Drivers (all types), under 100 tons.

Effective Dates:

07/01/2018			01/01/2019	07/01/2019
Rate	Fringe	Total	Total	Total
54.13	31.85	85.98	86.98	89.33

CLASSIFICATIONS:

Cranes (all cranes, land or floating with booms including jib, less than 140 ft. above ground), Derricks (all derricks, land, floating or Chicago Boom type with booms including jib, less than 140 ft. above ground), Pile Drivers (all types), under 100 tons.

TERRITORY
ENTIRE STATE

NEW JERSEY DEPARTMENT OF LABOR AND WORKFORCE DEVELOPMENT
PREVAILING WAGE RATE DETERMINATION

STRUCTURAL STEEL ERECTION Rates Expiration Date : 03/31/2020

Effective Dates:

07/01/2018			01/01/2019	07/01/2019
Rate	Fringe	Total	Total	Total
55.79	31.85	87.64	88.64	90.99

CLASSIFICATIONS:

Helicopter Pilot & Engineer

TEST BORING PRELIMINARY TO CONSTRUCTION-SOUTH/WEST **Rates Expiration Date : 03/31/2020**

THESE RATES APPLY IN THE FOLLOWING COUNTIES ONLY:

Atlantic, Burlington, Camden, Cape May, Cumberland, Gloucester, Hunterdon, Mercer, Monmouth, Ocean, Salem, Sussex, Warren

The regular workday consists of 8 hours, Monday to Friday, between 6:00 AM and 4:30 PM.

SHIFT DIFFERENTIALS:

- Shift work must run for 5 consecutive workdays.
- When 2 shifts are worked, the second shift shall receive an additional 10% of the regular rate inclusive of benefits, per hour.
- When 3 shifts are worked, the second shift shall receive 8 hours pay for 7.5 hours of work, plus an additional 10% of the regular rate inclusive of benefits, per hour. The third shift shall receive 8 hours pay for 7 hours of work, plus an additional 15% of the regular rate inclusive of benefits, per hour.
- When such hours are mandated by the project owner, a shift that starts between 8:00 PM and midnight and ends by 6:00 AM Saturday, or that starts after 8:00 PM on Sunday, provided there are consecutive hours of work within the shift, shall receive an additional 15% of the regular rate, inclusive of benefits.
- On Highway, Road, Street, and Sewer projects irregular shifts starting between 5:00 PM and 12:00 AM may be worked Monday through Friday, and shall receive an additional 15% of the regular rate, inclusive of benefits. When working with other trades that receive a higher irregular shift rate, the Operating Engineer shall also receive the higher irregular shift rate.

OVERTIME:

- Hours in excess of 8 per day, or outside of the regular workday, Monday through Friday, that are not shift work, and all hours on Saturdays shall be paid at time and one-half the regular rate, inclusive of benefits. All hours on Sundays and holidays shall be paid at double the regular rate, inclusive of benefits.
- Four 10-hour days may be worked, Monday through Thursday, at straight time, with all hours on Friday paid at time and one-half the regular rate, inclusive of benefits.

RECOGNIZED HOLIDAYS: New Year's Day, Presidents' Day, Memorial Day, July 4th, Labor Day, Presidential Election Day, Veterans Day, Thanksgiving Day, Christmas Day. Sunday holidays observed the following Monday. When all trades on a particular job site agree, the day after Thanksgiving may be substituted for Veteran's Day.

On hazardous waste removal work or asbestos removal work, on a state or federally designated hazardous waste site, where the operating engineer is in direct contact with hazardous material and when personal protective equipment is required for respiratory, skin, and eye protection, the operating engineer shall receive an additional 20% of the hourly wage, per hour.

Effective Dates:

	07/01/2018		01/01/2019	07/01/2019
Rate	Fringe	Total	Total	Total
51.77	31.85	83.62	84.62	86.97

CLASSIFICATIONS:

Driller

Effective Dates:

	07/01/2018		01/01/2019	07/01/2019
Rate	Fringe	Total	Total	Total
44.93	31.85	76.78	77.78	80.13

CLASSIFICATIONS:

Driller's Helper

FREE AIR TUNNEL JOBS **Rates Expiration Date : 02/28/2021**

{For apprentice rates refer to "Heavy & General" apprentice rates in any county rate package}

The regular workday consists of 8 hours, starting at 7:00 AM or 8:00 AM.

SHIFT DIFFERENTIALS:

- Shifts must start at 3:00 PM, 4:00 PM, 12:00 AM, or 1:00 AM, to be considered shift work, except when the project owner mandates special hours of work in the job specifications, in which case those hours may be considered shift work.
- When such hours are mandated by the project owner, a shift that begins before midnight on Friday and ends on Saturday morning, or that begins at or after 8:00 PM on Sunday and ends on Monday morning may be paid at the shift differential rate.
- Shifts shall receive an additional \$3.00 per hour.

OVERTIME:

- Hours in excess of 8 per day, Monday through Friday, or outside of the regular workday that are not shift work, and all hours on Saturdays, shall be paid at time and one-half the hourly rate. All hours on Sundays and holidays shall be paid at double the hourly rate.
- Four 10-hour days may be worked, Monday through Thursday, at straight time, with Friday used as a make-up day for a day lost to inclement weather. If Friday is not a make-up day, all hours on Friday shall be paid at time and one-half the hourly rate.

RECOGNIZED HOLIDAYS: New Year's Day, Presidents' Day, Memorial Day, July 4th, Labor Day, Presidential Election Day, Veterans' Day, Thanksgiving Day, Christmas Day. Sunday holidays observed the following Monday. Veterans Day may be substituted for the day after Thanksgiving. However, in the trading of Veterans Day for the day after Thanksgiving, if overtime is worked on Veterans Day, it shall be paid at double the hourly rate.

Hazardous Waste Work:

- where Level A, B, or C protection is required: + \$3.00/hr
- other Hazardous Waste site: + \$1.00/hr

Effective Dates:

	03/01/2018		09/01/2018	03/01/2019	03/01/2020
Rate	Fringe	Total	Total	Total	Total
42.00	29.73	71.73	73.03	75.78	78.28

CLASSIFICATIONS:

Walking Boss & Superintendent

Effective Dates:

	03/01/2018		09/01/2018	03/01/2019	03/01/2020
Rate	Fringe	Total	Total	Total	Total
41.70	29.73	71.43	72.73	75.48	77.98

CLASSIFICATIONS:

Heading Foreman, Shaft Foreman, Rod Foreman, Electrician Foreman, Rigging Foreman

FREE AIR TUNNEL JOBS **Rates Expiration Date : 02/28/2021**

Effective Dates:

03/01/2018			09/01/2018	03/01/2019	03/01/2020
Rate	Fringe	Total	Total	Total	Total
41.20	29.73	70.93	72.23	74.98	77.48

CLASSIFICATIONS:

Iron Foreman, Caulking Foreman, Form Foreman, Cement Finishing Foreman, Concrete Foreman, Track Foreman, Cleanup Foreman, Grout Foreman

Effective Dates:

03/01/2018			09/01/2018	03/01/2019	03/01/2020
Rate	Fringe	Total	Total	Total	Total
43.70	29.73	73.43	74.73	77.48	79.98

CLASSIFICATIONS:

Blaster

Effective Dates:

03/01/2018			09/01/2018	03/01/2019	03/01/2020
Rate	Fringe	Total	Total	Total	Total
40.65	29.73	70.38	71.68	74.43	76.93

CLASSIFICATIONS:

Top Labor Foreman

Effective Dates:

03/01/2018			09/01/2018	03/01/2019	03/01/2020
Rate	Fringe	Total	Total	Total	Total
40.30	29.73	70.03	71.33	74.08	76.58

CLASSIFICATIONS:

Skilled Men (including Caulker, Powder Carrier, all other skilled men)

Skilled Men (including Miner, Drill Runner, Iron Man, Conveyor Man, Manintenance Man, Safety Miner, Rigger, Block Layer, Cement Finisher, Tod Man)

Effective Dates:

03/01/2018			09/01/2018	03/01/2019	03/01/2020
Rate	Fringe	Total	Total	Total	Total
40.15	29.73	69.88	71.18	73.93	76.43

CLASSIFICATIONS:

Semi-Skilled Men (including Bell or Signal Man Top or Bottom, Form Worker & Mover, Concrete Worker, Shaft Man, Tunnel Laborer, Caulker's Helper, all other semi-skilled)

Semi-Skilled Men (including Miner's Helper, Chuck Tender, Track Man, Nipper, Brake Man, Derail Man, Cable Man, Hose Man, Gravel Man, Form Man)

TERRITORY
ENTIRE STATE

NEW JERSEY DEPARTMENT OF LABOR AND WORKFORCE DEVELOPMENT
PREVAILING WAGE RATE DETERMINATION

FREE AIR TUNNEL JOBS Rates Expiration Date : 02/28/2021

Effective Dates:

03/01/2018			09/01/2018	03/01/2019	03/01/2020
Rate	Fringe	Total	Total	Total	Total
39.75	29.73	69.48	70.78	73.53	76.03

CLASSIFICATIONS:

All Others (including Powder Watchman, Change House Attendant, Top Laborer)

DRILL FOR GROUND WATER SUPPLY **Rates Expiration Date : 03/31/2020**

The well driller and/or helper may perform all work relative to the construction, finishing, and servicing of wells, pumps and borings for ground water supply. The present methods of well drilling entailing as they do, many diverse job operations calling for drilling, pump discharge, piping, and the operation of various types of related power equipment, shall all be within the job duties and functions of the well driller and/or helper. In the event that an extension of work should occur beyond water well drilling functions, into the field of general construction work, such extension of work would come under the appropriate rates listed elsewhere in this wage determination.

- For Work Hours, Shift Differentials, Overtime Rates, and Recognized Holidays see the "Operating Engineers" section of this wage determination.

Effective Dates:

	07/01/2018		01/01/2019	07/01/2019
	Rate	Fringe	Total	Total
	50.52	31.85	82.37	83.37
				85.72

CLASSIFICATIONS:

Driller

Effective Dates:

	07/01/2018		01/01/2019	07/01/2019
	Rate	Fringe	Total	Total
	43.68	31.85	75.53	76.53
				78.88

CLASSIFICATIONS:

Driller's Helper

OPERATING ENGINEERS MARINE-DREDGING **Rates Expiration Date : 09/30/2018**

NOTE: These wage rates only apply to dredging and other marine construction activities occurring in navigable waters and their tributaries.

Boat crews carrying explosive material (dynamite, pourfex, and other similar materials) shall be paid at 120% of the hourly wage rate for hours engaged in handling of said materials. Employees required to possess a Hazardous Material Certification as a condition of employment shall be compensated at 120% of the hourly wage rate.

OVERTIME:

Hours in excess of 40 per week, and all hours on Saturdays and Sundays, shall be paid at time and one-half the hourly rate. All hours on holidays shall be paid at double the hourly rate.

RECOGNIZED HOLIDAYS: New Year's Day, Martin Luther King Day, Good Friday, Memorial Day, July 4th, Labor Day, Veterans' Day, Thanksgiving Day, Christmas Day. Sunday holidays observed the following Monday.

Effective Dates:

10/01/2017

Rate	Fringe	Total
38.18	14.33	52.51

CLASSIFICATIONS:

Lead Dredgerman, Operator, Leverman

Licensed Tug Operator (over 1000 HP)

Effective Dates:

10/01/2017

Rate	Fringe	Total
33.03	13.92	46.95

CLASSIFICATIONS:

Derrick Operator, Spider/Spill Barge Operator

Engineer, Electrician, Chief Welder, Chief Mate

Fill Placer, Operator II

Licensed Boat Operator

Maintenance Engineer

Effective Dates:

10/01/2017

Rate	Fringe	Total
31.09	13.77	44.86

CLASSIFICATIONS:

Certified Welder

OPERATING ENGINEERS MARINE-DREDGING **Rates Expiration Date : 09/30/2018**

Effective Dates:

10/01/2017

Rate	Fringe	Total
30.24	13.40	43.64

CLASSIFICATIONS:

Mate, Drag Barge Operator, Steward, Assistant Fill Placer

Welder

Effective Dates:

10/01/2017

Rate	Fringe	Total
29.26	13.32	42.58

CLASSIFICATIONS:

Boat Operator

Effective Dates:

10/01/2017

Rate	Fringe	Total
24.30	12.62	36.92

CLASSIFICATIONS:

Shoreman, Deckhand, Rodman, Scowman

MICROSURFACING/SLURRY SEAL Rates Expiration Date : 02/28/2018

THESE RATES APPLY IN THE FOLLOWING COUNTIES ONLY:

Atlantic, Burlington, Camden, Cape May, Cumberland, Gloucester, Mercer, Ocean, Salem

IN ALL OTHER COUNTIES use the Heavy and General Laborers - North "Slurry Seal Laborer" rates.

SHIFT DIFFERENTIALS:

Any shift starting at 3:30 PM or later shall receive an additional \$0.35/hr

OVERTIME:

Hours in excess of 8 per day or 40 per week shall be paid at time and one-half the hourly rate. All hours on holidays shall be paid at double the hourly rate.

RECOGNIZED HOLIDAYS: New Year's Day, Washington's Birthday, Memorial Day, July 4th, Labor Day, Presidential Election Day, Veterans' Day, Thanksgiving Day, Christmas Day.

Effective Dates:

03/01/2017

Rate	Fringe	Total
36.50	21.27	57.77

CLASSIFICATIONS:

Foreman

Effective Dates:

03/01/2017

Rate	Fringe	Total
33.80	21.27	55.07

CLASSIFICATIONS:

Box man

Effective Dates:

03/01/2017

Rate	Fringe	Total
31.75	21.27	53.02

CLASSIFICATIONS:

Microsurface/Slurry Preparation

Effective Dates:

03/01/2017

Rate	Fringe	Total
31.75	21.27	53.02

CLASSIFICATIONS:

Squeegee man

TERRITORY
ENTIRE STATE

NEW JERSEY DEPARTMENT OF LABOR AND WORKFORCE DEVELOPMENT
PREVAILING WAGE RATE DETERMINATION

MICROSURFACING/SLURRY SEAL Rates Expiration Date : 02/28/2018

Effective Dates:

03/01/2017

Rate	Fringe	Total
30.30	21.27	51.57

CLASSIFICATIONS:

Cleaner, Taper

ASPHALT LABORERS - SOUTH **Rates Expiration Date : 02/28/2021**

"THESE RATES APPLY IN THE FOLLOWING COUNTIES ONLY: Atlantic, Burlington, Camden, Cape May, Cumberland, Gloucester, Mercer, Ocean, Salem

{For apprentice rates refer to "Laborer - Heavy & General" apprentice rates in any county rate package}

The regular workday consists of 8 hours, starting at 7:00 AM or 8:00 AM.

SHIFT DIFFERENTIALS:

- Shifts must start at 3:00 PM, 4:00 PM, 12:00 AM, or 1:00 AM, to be considered shift work, except when the project owner mandates special hours of work in the job specifications, in which case those hours may be considered shift work.
- When such hours are mandated by the project owner, a shift that begins before midnight on Friday and ends on Saturday morning, or that begins at or after 8:00 PM on Sunday and ends on Monday morning may be paid at the shift differential rate.
- Shifts shall receive an additional \$3.00 per hour.

OVERTIME:

- Hours in excess of 8 per day, Monday through Friday, or outside of the regular workday that are not shift work, and all hours on Saturdays, shall be paid at time and one-half the hourly rate. All hours on Sundays and holidays shall be paid at double the hourly rate.
- Four 10-hour days may be worked, Monday through Thursday, at straight time, with Friday used as a make-up day for a day lost to inclement weather. If Friday is not a make-up day, all hours on Friday shall be paid at time and one-half the hourly rate.

RECOGNIZED HOLIDAYS: New Year's Day, Presidents' Day, Memorial Day, July 4th, Labor Day, Presidential Election Day, Veterans' Day, Thanksgiving Day, Christmas Day. Sunday holidays observed the following Monday. Veterans Day may be substituted for the day after Thanksgiving. However, in the trading of Veterans Day for the day after Thanksgiving, if overtime is worked on Veterans Day, it shall be paid at double the hourly rate.

Hazardous Waste Work:

- where Level A, B, or C protection is required: + \$3.00/hr
- other Hazardous Waste site: + \$1.00/hr

Effective Dates:

	03/01/2018		09/01/2018	03/01/2019	03/01/2020
Rate	Fringe	Total	Total	Total	Total
41.50	29.73	71.23	72.53	75.28	77.78

CLASSIFICATIONS:

Paving Foreman

Effective Dates:

	03/01/2018		09/01/2018	03/01/2019	03/01/2020
Rate	Fringe	Total	Total	Total	Total
40.05	29.73	69.78	71.08	73.83	76.33

CLASSIFICATIONS:

Head Raker

Effective Dates:

	03/01/2018		09/01/2018	03/01/2019	03/01/2020
Rate	Fringe	Total	Total	Total	Total
39.90	29.73	69.63	70.93	73.68	76.18

CLASSIFICATIONS:

Raker, Screedman, Luteman

ASPHALT LABORERS - SOUTH **Rates Expiration Date : 02/28/2021**

Effective Dates:

03/01/2018			09/01/2018	03/01/2019	03/01/2020
Rate	Fringe	Total	Total	Total	Total
39.65	29.73	69.38	70.68	73.43	75.93

CLASSIFICATIONS:

Tampers, Smoothers, Kettlemen,
Painters, Shovelers, Roller Boys

Effective Dates:

03/01/2018			09/01/2018	03/01/2019	03/01/2020
Rate	Fringe	Total	Total	Total	Total
39.75	29.73	69.48	70.78	73.53	76.03

CLASSIFICATIONS:

Milling Controller

Effective Dates:

03/01/2018			09/01/2018	03/01/2019	03/01/2020
Rate	Fringe	Total	Total	Total	Total
39.95	29.73	69.68	70.98	73.73	76.23

CLASSIFICATIONS:

Traffic Control Coordinator

TEST BORING PRELIMINARY TO CONSTRUCTION-NORTH **Rates Expiration Date : 10/16/2018**

THESE RATES APPLY IN THE FOLLOWING COUNTIES ONLY:
Bergen, Essex, Hudson, Middlesex, Morris, Passaic, Somerset, Union

SHIFT DIFFERENTIAL:

Employees on a shift other than between the hours of 8:00 AM and 5:00 PM shall receive an additional \$1.00 per hour.

OVERTIME:

Hours in excess of 8 per day, Monday through Friday, and all hours on Saturday shall be paid at time and one-half the regular rate. All hours on Sundays and holidays shall be paid at double the regular rate.

RECOGNIZED HOLIDAYS: New Year's Day, Memorial Day, July 4th, Labor Day, Thanksgiving Day, and Christmas Day. Sunday holidays observed the following Monday.

Hazardous Waste Pay (for Levels A, B, and C): an additional 10% of the hourly rate, per hour.

A newly hired Helper with no experience in the industry shall be paid as follows:

- 1st year on the job - 70% of Helper wage rate
- 2nd year on the job - 80% of Helper wage rate
- 3rd year on the job - 90% of Helper wage rate
- All helpers receive full fringe benefit rate.

Effective Dates:

10/17/2017

Rate	Fringe	Total
31.62	25.55	57.17

CLASSIFICATIONS:

Helper (4th year helper)

Effective Dates:

10/17/2017

Rate	Fringe	Total
39.69	25.55	65.24

CLASSIFICATIONS:

Driller

Effective Dates:

10/17/2017

Rate	Fringe	Total
45.73	25.55	71.28

CLASSIFICATIONS:

Foreman

HEAVY & GENERAL LABORERS - NORTH **Rates Expiration Date : 02/28/2021**

THESE RATES APPLY IN THE FOLLOWING COUNTIES ONLY:

Bergen, Essex, Hudson, Hunterdon, Middlesex, Monmouth, Morris, Passaic, Somerset, Sussex, Union, Warren

{For apprentice rates refer to "Laborer - Heavy & General" apprentice rates in any county rate package}

The regular workday consists of 8 hours, starting at 7:00 AM or 8:00 AM.

SHIFT DIFFERENTIALS:

- Shifts must start at 3:00 PM, 4:00 PM, 12:00 AM, or 1:00 AM, to be considered shift work, except when the project owner mandates special hours of work in the job specifications, in which case those hours may be considered shift work.
- When such hours are mandated by the project owner, a shift that begins before midnight on Friday and ends on Saturday morning, or that begins at or after 8:00 PM on Sunday and ends on Monday morning may be paid at the shift differential rate.
- Shifts shall receive an additional \$3.00 per hour.

OVERTIME:

- Hours in excess of 8 per day, Monday through Friday, or outside of the regular workday that are not shift work, and all hours on Saturdays, shall be paid at time and one-half the hourly rate. All hours on Sundays and holidays shall be paid at double the hourly rate.
- Four 10-hour days may be worked, Monday through Thursday, at straight time, with Friday used as a make-up day for a day lost to inclement weather. If Friday is not a make-up day, all hours on Friday shall be paid at time and one-half the hourly rate.

RECOGNIZED HOLIDAYS: New Year's Day, Presidents' Day, Memorial Day, July 4th, Labor Day, Presidential Election Day, Veterans' Day, Thanksgiving Day, Christmas Day. Sunday holidays observed the following Monday. Veterans Day may be substituted for the day after Thanksgiving. However, in the trading of Veterans Day for the day after Thanksgiving, if overtime is worked on Veterans Day, it shall be paid at double the hourly rate.

Hazardous Waste Work:

- where Level A, B, or C protection is required: + \$3.00/hr
- other Hazardous Waste site: + \$1.00/hr

Effective Dates:

	03/01/2018		09/01/2018	03/01/2019	03/01/2020
Rate	Fringe	Total	Total	Total	Total
39.25	29.73	68.98	70.28	73.03	75.53

CLASSIFICATIONS:

"D" Rate:

basic, landscape, asphalt, slurry seal, or railroad track laborer; utility meter installer; flagman; salamander tender; pitman; dumpman; rakers or tampers on cold patch work; wrappers or coaters of pipe; waterproofer; timberman; wagon drill or drill master helper; powder carrier; magazine tender; signal man; power buggy operator; tree cutter; operator of basic power tools

Effective Dates:

	03/01/2018		09/01/2018	03/01/2019	03/01/2020
Rate	Fringe	Total	Total	Total	Total
39.95	29.73	69.68	70.98	73.73	76.23

CLASSIFICATIONS:

"C" Rate:

pipe layer; laser man; conduit or duct line layer; operator of jack hammer, chipping hammer, pavement breaker, concrete cutter, asphalt cutter, sheet hammer, or walk-behind saw cutter; sandblaster; acetylene cutting or burning; wagon drill, directional drill, or hydraulic drill operator; drill master; core driller; traffic control coordinator; asphalt raker or lute man

HEAVY & GENERAL LABORERS - NORTH **Rates Expiration Date : 02/28/2021**

Effective Dates:

03/01/2018			09/01/2018	03/01/2019	03/01/2020
Rate	Fringe	Total	Total	Total	Total
40.20	29.73	69.93	71.23	73.98	76.48

CLASSIFICATIONS:

"B" Rate:

concrete finisher; setter of brick or stone pavers; stone cutter; form setter; manhole, catch basin, or inlet builder; asphalt screedman; rammer; hardscaping; gunite nozzle man

Effective Dates:

03/01/2018			09/01/2018	03/01/2019	03/01/2020
Rate	Fringe	Total	Total	Total	Total
43.75	29.73	73.48	74.78	77.53	80.03

CLASSIFICATIONS:

"A" Rate:

blaster

Effective Dates:

03/01/2018			09/01/2018	03/01/2019	03/01/2020
Rate	Fringe	Total	Total	Total	Total
41.50	29.73	71.23	72.53	75.28	77.78

CLASSIFICATIONS:

"FOREMAN" Rate:

labor foreman, asphalt foreman, drill foreman, pipe foreman, grade foreman, finisher foreman, concrete foreman

Effective Dates:

03/01/2018			09/01/2018	03/01/2019	03/01/2020
Rate	Fringe	Total	Total	Total	Total
42.50	29.73	72.23	73.53	76.28	78.78

CLASSIFICATIONS:

"GENERAL FOREMAN" Rate

HEAVY & GENERAL LABORERS - SOUTH **Rates Expiration Date : 02/28/2021**

THESE RATES APPLY IN THE FOLLOWING COUNTIES ONLY:

Atlantic, Burlington, Camden, Cape May, Cumberland, Gloucester, Mercer, Ocean, Salem

{For apprentice rates refer to "Laborer - Heavy & General" apprentice rates in any county rate package}

The regular workday consists of 8 hours, starting at 7:00 AM or 8:00 AM.

SHIFT DIFFERENTIALS:

- Shifts must start at 3:00 PM, 4:00 PM, 12:00 AM, or 1:00 AM, to be considered shift work, except when the project owner mandates special hours of work in the job specifications, in which case those hours may be considered shift work.
- When such hours are mandated by the project owner, a shift that begins before midnight on Friday and ends on Saturday morning, or that begins at or after 8:00 PM on Sunday and ends on Monday morning may be paid at the shift differential rate.
- Shifts shall receive an additional \$3.00 per hour.

OVERTIME:

- Hours in excess of 8 per day, Monday through Friday, or outside of the regular workday that are not shift work, and all hours on Saturdays, shall be paid at time and one-half the hourly rate. All hours on Sundays and holidays shall be paid at double the hourly rate.
- Four 10-hour days may be worked, Monday through Thursday, at straight time, with Friday used as a make-up day for a day lost to inclement weather. If Friday is not a make-up day, all hours on Friday shall be paid at time and one-half the hourly rate.

RECOGNIZED HOLIDAYS: New Year's Day, Presidents' Day, Memorial Day, July 4th, Labor Day, Presidential Election Day, Veterans' Day, Thanksgiving Day, Christmas Day. Sunday holidays observed the following Monday. Veterans Day may be substituted for the day after Thanksgiving. However, in the trading of Veterans Day for the day after Thanksgiving, if overtime is worked on Veterans Day, it shall be paid at double the hourly rate.

Hazardous Waste Work:

- where Level A, B, or C protection is required: + \$3.00/hr
- other Hazardous Waste site: + \$1.00/hr

Effective Dates:

	03/01/2018		09/01/2018	03/01/2019	03/01/2020
Rate	Fringe	Total	Total	Total	Total
39.25	29.73	68.98	70.28	73.03	75.53

CLASSIFICATIONS:

basic, landscape, or railroad track laborer; utility meter installer; flagman; salamander tender; pitman; dumpman; rakers or tampers on cold patch work; wrappers or coaters of pipe; waterproofers; tree cutter, timberman

Effective Dates:

	03/01/2018		09/01/2018	03/01/2019	03/01/2020
Rate	Fringe	Total	Total	Total	Total
39.25	29.73	68.98	70.28	73.03	75.53

CLASSIFICATIONS:

wagon drill or drill master helper; powder carrier; magazine tender; signal man

HEAVY & GENERAL LABORERS - SOUTH **Rates Expiration Date : 02/28/2021**

Effective Dates:

03/01/2018			09/01/2018	03/01/2019	03/01/2020
Rate	Fringe	Total	Total	Total	Total
39.95	29.73	69.68	70.98	73.73	76.23

CLASSIFICATIONS:

pipe layer; laser man; conduit or duct line layer; operator of jack hammer, chipping hammer, pavement breaker, concrete cutter, asphalt cutter, sheet hammer, or walk-behind saw cutter; sandblaster; acetylene cutting or burning

Effective Dates:

03/01/2018			09/01/2018	03/01/2019	03/01/2020
Rate	Fringe	Total	Total	Total	Total
39.95	29.73	69.68	70.98	73.73	76.23

CLASSIFICATIONS:

wagon or directional drill operator; drill master

Effective Dates:

03/01/2018			09/01/2018	03/01/2019	03/01/2020
Rate	Fringe	Total	Total	Total	Total
43.75	29.73	73.48	74.78	77.53	80.03

CLASSIFICATIONS:

blaster

Effective Dates:

03/01/2018			09/01/2018	03/01/2019	03/01/2020
Rate	Fringe	Total	Total	Total	Total
41.50	29.73	71.23	72.53	75.28	77.78

CLASSIFICATIONS:

labor foreman, drill foreman, pipe foreman, grade foreman, finisher foreman, concrete foreman

Effective Dates:

03/01/2018			09/01/2018	03/01/2019	03/01/2020
Rate	Fringe	Total	Total	Total	Total
42.50	29.73	72.23	73.53	76.28	78.78

CLASSIFICATIONS:

general foreman

TERRITORY
ENTIRE STATE

NEW JERSEY DEPARTMENT OF LABOR AND WORKFORCE DEVELOPMENT
PREVAILING WAGE RATE DETERMINATION

HEAVY & GENERAL LABORERS - SOUTH **Rates Expiration Date : 02/28/2021**

Effective Dates:

03/01/2018			09/01/2018	03/01/2019	03/01/2020
Rate	Fringe	Total	Total	Total	Total
40.20	29.73	69.93	71.23	73.98	76.48

CLASSIFICATIONS:

concrete finisher; setter of brick or stone pavers; stone cutter; form setter; manhole, catch basin, or inlet builder; rammer; gunite nozzle man

PIPELINE - MAINLINE TRANSMISSION Rates Expiration Date : 06/03/2019

These rates apply to the following: welding on Transportation Mainline pipe lines (cross-country pipe lines, or any segments thereof, transporting coal, gas, oil, water or other transportable materials, vapors or liquids, including portions of such pipe lines within private property boundaries up to the final metering station or connection - the point where a valve, consumer connection, or town border station divides mainline transmission lines or higher pressure lateral and branch lines from lower pressure distribution systems).

PER DIEM PAYMENT:

In addition to the total wage rate paid for each craft, the following per diem (per day) amounts must also be paid - Pipeline Journeyman: \$42.50; Pipeline Journeyman Welder: \$102.50; and Pipeline Helper: \$42.50. Note: in order to receive the per diem payment an employee must work a minimum of 8 hours in a 24 hour period.

NOTES:

- Journeymen employed as "stringer bead" welders and journeymen who are regularly employed as "hot-pass" welders shall receive \$1.00 per hour more than other journeymen.
- Welders running "stringer bead" or "hot-pass" on "cutouts" or "tie-ins" on a production basis shall be paid \$1.00 per hour above the journeymen rate.
- Whenever a welder helper is employed using a power buffer or power grinder immediately behind the stringer bead and/or hot-pass welders, and the pipe gang is set on a production basis, the helper shall be paid \$2.00 per hour above the helper rate.
- If back welding is performed inside a pipe under either or both of the following conditions, the welder engaged in the welding will receive \$3.00 per hour above the regular rate for the job only for the days on which such back welding is performed:
 - The employer elects, as a regular procedure, to back weld each line-up. This condition is not intended to apply to occasional back welding performed by the pipe gang to repair a bead, to rectify a "high-lo" condition or wall thickness, etc.
 - A welder is required to back weld a completed weld behind the firing line.
- If the welder helper is required to go inside the pipe for the purpose of brushing, buffing and grinding the weld, they shall receive a wage rate \$1.00 per hour above the regular helper rate for the days involved.
- Welders working on "hot work" shall be paid \$2.00 per hour above the regular rate for each day engaged in such work. "Hot work" is defined as work on lines in service where there is the danger of fire or explosion.

The regular workday shall be 8 hours, between 8:00 AM and 4:30 PM.

OVERTIME:

Hours in excess of 8 per day, and all hours on Sundays shall be paid at time and one-half the regular rate, inclusive of benefits. All hours on holidays shall be paid at double the regular rate, inclusive of benefits.

RECOGNIZED HOLIDAYS: New Year's Day, July 4th, Labor Day, Thanksgiving Day, and Christmas Day. Sunday holidays observed the following Monday.

Effective Dates:

06/08/2018

Rate	Fringe	Total
54.61	29.59	84.20

CLASSIFICATIONS:

Pipeline Journeyman Welder

TERRITORY
ENTIRE STATE

NEW JERSEY DEPARTMENT OF LABOR AND WORKFORCE DEVELOPMENT
PREVAILING WAGE RATE DETERMINATION

PIPELINE - MAINLINE TRANSMISSION Rates Expiration Date : 06/03/2019

Effective Dates:

06/08/2018

Rate	Fringe	Total
54.61	29.59	84.20

CLASSIFICATIONS:

Pipeline Journeyman

Effective Dates:

06/08/2018

Rate	Fringe	Total
33.55	20.42	53.97

CLASSIFICATIONS:

Pipeline Helper

PIPELINE - GAS DISTRIBUTION **Rates Expiration Date : 10/31/2020**

These rates apply to the following: welding on gas line distribution systems (that portion of the gas distribution system placed in streets, roads, subways, tunnels, viaducts, highways and easements which serves the users of gas).

SHIFT DIFFERENTIALS:

An "irregular" shift may start any time from 5:00 PM to 12:00 AM, Monday through Friday, and shall receive an additional 15% of the regular rate per hour, inclusive of benefits.

OVERTIME:

Hours in excess of forty per week, and all hours on Saturdays shall be paid at time and one-half the regular rate, inclusive of benefits. All hours on Sundays and holidays shall be paid at double the regular rate, inclusive of benefits.

RECOGNIZED HOLIDAYS: New Year's Day, Memorial Day, July 4th, Labor Day, Thanksgiving Day, and Christmas Day. Sunday holidays observed the following Monday.

Effective Dates:

	11/05/2017		11/01/2018	11/01/2019
Rate	Fringe	Total	Total	Total
58.83	22.55	81.38	82.96	84.63

CLASSIFICATIONS:

Pipeline Journeyman Welder

Effective Dates:

	11/05/2017		11/01/2018	11/01/2019
Rate	Fringe	Total	Total	Total
58.83	22.55	81.38	82.96	84.63

CLASSIFICATIONS:

Pipeline Journeyman

Effective Dates:

	11/05/2017		11/01/2018	11/01/2019
Rate	Fringe	Total	Total	Total
37.68	16.74	54.42	56.00	57.67

CLASSIFICATIONS:

Pipeline Helper

ASPHALT LABORERS- NORTH **Rates Expiration Date : 02/28/2021**

THESE RATES APPLY IN THE FOLLOWING COUNTIES ONLY:

Bergen, Essex, Hudson, Hunterdon, Middlesex, Monmouth, Morris, Passaic, Somerset, Sussex, Union, Warren

{For apprentice rates refer to "Laborer - Heavy & General" apprentice rates in any county rate package}

The regular workday consists of 8 hours, starting at 7:00 AM or 8:00 AM.

SHIFT DIFFERENTIALS:

- Shifts must start at 3:00 PM, 4:00 PM, 12:00 AM, or 1:00 AM, to be considered shift work, except when the project owner mandates special hours of work in the job specifications, in which case those hours may be considered shift work.
- When such hours are mandated by the project owner, a shift that begins before midnight on Friday and ends on Saturday morning, or that begins at or after 8:00 PM on Sunday and ends on Monday morning may be paid at the shift differential rate.
- Shifts shall receive an additional \$3.00 per hour.

OVERTIME:

- Hours in excess of 8 per day, Monday through Friday, or outside of the regular workday that are not shift work, and all hours on Saturdays, shall be paid at time and one-half the hourly rate. All hours on Sundays and holidays shall be paid at double the hourly rate.
- Four 10-hour days may be worked, Monday through Thursday, at straight time, with Friday used as a make-up day for a day lost to inclement weather. If Friday is not a make-up day, all hours on Friday shall be paid at time and one-half the hourly rate.

RECOGNIZED HOLIDAYS: New Year's Day, Presidents' Day, Memorial Day, July 4th, Labor Day, Presidential Election Day, Veterans' Day, Thanksgiving Day, Christmas Day. Sunday holidays observed the following Monday. Veterans Day may be substituted for the day after Thanksgiving. However, in the trading of Veterans Day for the day after Thanksgiving, if overtime is worked on Veterans Day, it shall be paid at double the hourly rate.

Hazardous Waste Work:

- where Level A, B, or C protection is required: + \$3.00/hr
- other Hazardous Waste site: + \$1.00/hr

Effective Dates:

	03/01/2018		09/01/2018	03/01/2019	03/01/2020
Rate	Fringe	Total	Total	Total	Total
41.50	29.73	71.23	72.53	75.28	77.78

CLASSIFICATIONS:

Asphalt Foreman

Effective Dates:

	03/01/2018		09/01/2018	03/01/2019	03/01/2020
Rate	Fringe	Total	Total	Total	Total
40.20	29.73	69.93	71.23	73.98	76.48

CLASSIFICATIONS:

Asphalt Screedman

Effective Dates:

	03/01/2018		09/01/2018	03/01/2019	03/01/2020
Rate	Fringe	Total	Total	Total	Total
39.95	29.73	69.68	70.98	73.73	76.23

CLASSIFICATIONS:

Asphalt Raker or Lute Man

TERRITORY
ENTIRE STATE

NEW JERSEY DEPARTMENT OF LABOR AND WORKFORCE DEVELOPMENT
PREVAILING WAGE RATE DETERMINATION

ASPHALT LABORERS- NORTH Rates Expiration Date : 02/28/2021

Effective Dates:

03/01/2018			09/01/2018	03/01/2019	03/01/2020
Rate	Fringe	Total	Total	Total	Total
39.25	29.73	68.98	70.28	73.03	75.53

CLASSIFICATIONS:

Asphalt Laborer

ELECTRICIAN- UTILITY WORK (NORTH) **Rates Expiration Date : 11/30/2021**

Electrician-Utility Work (North)

(For apprentice rates refer to Electrician-Utility Work (North) in any county rate package).

These rates apply to work contracted for by the following utility companies:

Public Service Electric & Gas Co. of NJ, GPU Energy, Borough of Madison Electric Department, Sussex Rural Electric Cooperative, Rockland Utilities, and Butler Municipal Electric Co.

These rates do not apply to work on substations or switching stations.

For Utility work contracted for by a utility company other than those listed above or those listed under "Electrician-Utility Work (South), see the "Outside Commercial Rates" for the county in which the jobsite is located.

* FOR OUTSIDE COMMERCIAL RATES PLEASE SEE COUNTY RATES

The regular workday is 8 hours, between 6:00 AM and 6:00 PM.

FOR EMERGENCY WORK ONLY: (emergency work is defined as work caused by storm, catastrophe, act of god, and circumstances beyond the control of the employer)-all hours of work shall be paid at double the hourly rate.

SHIFT DIFFERENTIALS:

Shift work must run for a minimum of 5 consecutive workdays.

2nd shift (between the hours of 4:30 PM and 1:00 AM): 8 hours of work + 17.3% of the regular rate, inclusive of benefits.

3rd shift (between the hours of 12:30 AM and 9:00 AM): 8 hours of work + 31.4% of the regular rate per hour, inclusive of benefits.

OVERTIME:

Hours in excess of 8 per day, or before or after the regular workday Monday through Friday, that is not shift work, and all hours on Saturday shall be paid at time and one-half the regular rate, inclusive of benefits. All hours on Sundays and holidays shall be paid at double the hourly rate, inclusive of benefits.

Four 10-hour days may worked, at straight time, between 7:00 AM and 6:30 PM, Monday through Thursday.

RECOGNIZED HOLIDAYS:

New Year's Day, Presidents' Day, Memorial Day, July 4th, Labor Day, Presidential Election Day, Veterans' Day, Thanksgiving Day and Christmas Day, or day on which they are legally observed.

Effective Dates:

	12/05/2017		12/02/2018	12/01/2019	11/29/2020
Rate	Fringe	Total	Total	Total	Total
53.70	35.97	89.67	92.06	94.45	96.84

CLASSIFICATIONS:

Chief Lineman

Effective Dates:

	12/05/2017		12/02/2018	12/01/2019	11/29/2020
Rate	Fringe	Total	Total	Total	Total
50.66	33.94	84.60	86.85	89.11	91.36

CLASSIFICATIONS:

Journeyman Lineman

ELECTRICIAN- UTILITY WORK (NORTH) **Rates Expiration Date : 11/30/2021**

Effective Dates:

	12/05/2017		12/02/2018	12/01/2019	11/29/2020
Rate	Fringe	Total	Total	Total	Total
50.66	33.94	84.60	86.85	89.11	91.36

CLASSIFICATIONS:

Special License Operator

Effective Dates:

	12/05/2017		12/02/2018	12/01/2019	11/29/2020
Rate	Fringe	Total	Total	Total	Total
50.16	33.60	83.76	85.98	88.22	90.44

CLASSIFICATIONS:

Transit Man

Effective Dates:

	12/05/2017		12/02/2018	12/01/2019	11/29/2020
Rate	Fringe	Total	Total	Total	Total
48.64	32.58	81.22	83.38	85.53	87.70

CLASSIFICATIONS:

Line Equipment Operator

Effective Dates:

	12/05/2017		12/02/2018	12/01/2019	11/29/2020
Rate	Fringe	Total	Total	Total	Total
42.56	28.51	71.07	72.96	74.84	76.73

CLASSIFICATIONS:

Dynamite Man

Effective Dates:

	12/05/2017		12/02/2018	12/01/2019	11/29/2020
Rate	Fringe	Total	Total	Total	Total
63.33	42.43	105.76	108.56	111.38	114.19

CLASSIFICATIONS:

General Foreman

Effective Dates:

	12/05/2017		12/02/2018	12/01/2019	11/29/2020
Rate	Fringe	Total	Total	Total	Total
58.26	39.03	97.29	99.88	102.47	105.05

CLASSIFICATIONS:

Assistant General Foreman

ELECTRICIAN- UTILITY WORK (NORTH) Rates Expiration Date : 11/30/2021

Effective Dates:

	12/05/2017		12/02/2018	12/01/2019	11/29/2020
Rate	Fringe	Total	Total	Total	Total
56.74	38.01	94.75	97.27	99.79	102.32

CLASSIFICATIONS:

Line Foreman

Effective Dates:

	12/05/2017		12/02/2018	12/01/2019	11/29/2020
Rate	Fringe	Total	Total	Total	Total
41.04	27.49	68.53	70.35	72.17	73.99

CLASSIFICATIONS:

Street Light Mechanical Leader

Effective Dates:

	12/05/2017		12/02/2018	12/01/2019	11/29/2020
Rate	Fringe	Total	Total	Total	Total
39.01	26.13	65.14	66.88	68.62	70.34

CLASSIFICATIONS:

Groundman Winch Operator

Effective Dates:

	12/05/2017		12/02/2018	12/01/2019	11/29/2020
Rate	Fringe	Total	Total	Total	Total
39.01	26.13	65.14	66.88	68.62	70.34

CLASSIFICATIONS:

Groundman Truck Operator

Effective Dates:

	12/05/2017		12/02/2018	12/01/2019	11/29/2020
Rate	Fringe	Total	Total	Total	Total
38.51	25.80	64.31	66.01	67.71	69.43

CLASSIFICATIONS:

Street Light Mechanic

Effective Dates:

	12/05/2017		12/02/2018	12/01/2019	11/29/2020
Rate	Fringe	Total	Total	Total	Total
38.51	25.80	64.31	66.01	67.71	69.43

CLASSIFICATIONS:

Line Equipment Mechanic

ELECTRICIAN- UTILITY WORK (NORTH) **Rates Expiration Date : 11/30/2021**

Effective Dates:

12/05/2017			12/02/2018	12/01/2019	11/29/2020
Rate	Fringe	Total	Total	Total	Total
32.93	22.06	54.99	56.46	57.91	59.38

CLASSIFICATIONS:

Groundman 2nd Year

Effective Dates:

12/05/2017			12/02/2018	12/01/2019	11/29/2020
Rate	Fringe	Total	Total	Total	Total
30.40	20.36	50.76	52.12	53.47	54.80

CLASSIFICATIONS:

Groundman 1st Year

Effective Dates:

12/05/2017			12/02/2018	12/01/2019	11/29/2020
Rate	Fringe	Total	Total	Total	Total
50.16	33.60	83.76	85.98	88.22	90.44

CLASSIFICATIONS:

Line Equipment Foreman

ELECTRICIAN- UTILITY WORK (SOUTH) **Rates Expiration Date : 12/04/2021**

Electrician-Utility Work (South)

(For apprentice rates refer to Electrician-Utility Work (South) in any county rate package).

These rates apply to work contracted for by the following utility company:

Atlantic City Electric.

These rates do not apply to work on substations or switching stations.

For utility work contracted for by a utility company other than the one listed above or those listed under "Electrician-Utility Work (North), see the "Outside Commercial Rates" for the county in which the jobsite is located.

* FOR OUTSIDE COMMERCIAL RATES PLEASE SEE COUNTY RATES

The regular workday is 8 hours, between 7:00 AM and 4:30 PM.

FOR EMERGENCY WORK ONLY: (emergency work is defined as work caused by storm, catastrophe, act of god, and circumstances beyond the control of the employer)- all hours of work shall be paid at double the hourly rate.

SHIFT DIFFERENTIALS:

Shift work must run for a minimum of 5 consecutive workdays.

When two (2) or three (3) shifts are worked the following shall apply:

1st shift (between the hours of 8:00 AM and 4:30 PM)

2nd shift (between the hours of 4:30 PM and 12:30 AM): 8 hours of work + 10% of the regular rate of pay for 7.5 hours worked.

3rd shift (between the hours of 12:30 AM and 8:00 AM): 8 hours of work + 15% of the regular rate of pay for 7 hours worked.

OVERTIME:

Hours in excess of 8 per day, or before or after the regular workday Monday through Friday, that is not shift work, and all hours on Saturday shall be paid at time and one-half the regular rate. All hours on Sundays and Holidays shall be paid double the hourly rate.

Four 10-hour days may be worked, at straight time, between 6:00 AM and 6:00 PM, Monday through Thursday with Friday used as a make-up day.

RECOGNIZED HOLIDAYS:

New Year's Day, Memorial Day, July 4th, Labor Day, Veterans' Day, Thanksgiving Day and Christmas Day or on days celebrated.

WORKING RULES:

There shall be a Foreman in charge of each work crew. No crews are to exceed twelve (12) men, including Foremen.

There shall be a General Foreman designated for transmission work when three (3) or more crews are on the same job and for distribution work where there are more than twenty (20) employees on site.

A small job crew shall consist of five (5) or less employees, one (1) of the Journeyman Linemen in the crew shall be designated as a Small Job Foreman.

Work performed from ladders and/or mechanical lift equipment shall be the work of Linemen and/or Apprentices.

On new construction, fitting and framing poles, towers or structures may be done by Journeymen and/or Apprentices. Groundmen may assist, but may not perform any work which would be performed by Linemen if assembled in the air.

There shall be a Journeyman Lineman in each pole setting, erection, grounding, wire and cable-pulling crew of more than three (3) men.

Effective Dates:

12/03/2017

Rate	Fringe	Total
60.25	46.05	106.30

CLASSIFICATIONS:

General Foreman

ELECTRICIAN- UTILITY WORK (SOUTH) **Rates Expiration Date : 12/04/2021**

Effective Dates:

12/03/2017

Rate	Fringe	Total
53.66	42.21	95.87

CLASSIFICATIONS:

Foreman

Effective Dates:

12/03/2017

Rate	Fringe	Total
50.84	40.58	91.42

CLASSIFICATIONS:

Small Job Foreman

Effective Dates:

12/03/2017

Rate	Fringe	Total
47.07	38.39	85.46

CLASSIFICATIONS:

Heavy Equipment Operator

Effective Dates:

12/03/2017

Rate	Fringe	Total
47.07	38.39	85.46

CLASSIFICATIONS:

Cable Splicer

Effective Dates:

12/03/2017

Rate	Fringe	Total
47.07	38.39	85.46

CLASSIFICATIONS:

Journeyman Lineman

Effective Dates:

12/03/2017

Rate	Fringe	Total
47.07	38.39	85.46

CLASSIFICATIONS:

Journeyman Welder

ELECTRICIAN- UTILITY WORK (SOUTH) **Rates Expiration Date : 12/04/2021**

Effective Dates:

12/03/2017

Rate	Fringe	Total
47.07	38.39	85.46

CLASSIFICATIONS:

Journeyman Painter

Effective Dates:

12/03/2017

Rate	Fringe	Total
37.66	32.92	70.58

CLASSIFICATIONS:

Light Equipment Operator

Effective Dates:

12/03/2017

Rate	Fringe	Total
32.95	30.18	63.13

CLASSIFICATIONS:

Groundman Truck Driver

Effective Dates:

12/03/2017

Rate	Fringe	Total
30.60	28.82	59.42

CLASSIFICATIONS:

Groundman 3rd Year

Effective Dates:

12/03/2017

Rate	Fringe	Total
28.24	27.44	55.68

CLASSIFICATIONS:

Groundman 2nd Year

Effective Dates:

12/03/2017

Rate	Fringe	Total
25.89	26.08	51.97

CLASSIFICATIONS:

Groundman 1st Year

TERRITORY
ENTIRE STATE

NEW JERSEY DEPARTMENT OF LABOR AND WORKFORCE DEVELOPMENT
PREVAILING WAGE RATE DETERMINATION

ELECTRICIAN- UTILITY WORK (SOUTH) Rates Expiration Date : 12/04/2021

Effective Dates:

12/03/2017

Rate	Fringe	Total
20.71	23.07	43.78

CLASSIFICATIONS:

Flagman

HEAVY & GENERAL LABORERS- NEW TRANS HUDSON TUNNELS Rates Expiration Date : 02/28/2021

THESE RATES APPLY TO CONSTRUCTION ON NEW TRANS HUDSON TUNNELS ONLY

{For apprentice rates refer to "Laborer - Heavy & General" apprentice rates in any county rate package}

The regular workday consists of 8 hours, starting at 7:00 AM or 8:00 AM.

SHIFT DIFFERENTIALS:

- Shifts must start at 3:00 PM, 4:00 PM, 12:00 AM, or 1:00 AM, to be considered shift work, except when the project owner mandates special hours of work in the job specifications, in which case those hours may be considered shift work.
- When such hours are mandated by the project owner, a shift that begins before midnight on Friday and ends on Saturday morning, or that begins at or after 8:00 PM on Sunday and ends on Monday morning may be paid at the shift differential rate.
- Shifts shall receive an additional \$3.00 per hour.

OVERTIME:

- Hours in excess of 8 per day, Monday through Friday, or outside of the regular workday that are not shift work, and all hours on Saturdays, shall be paid at time and one-half the hourly rate. All hours on Sundays and holidays shall be paid at double the hourly rate.
- Four 10-hour days may be worked, Monday through Thursday, at straight time, with Friday used as a make-up day for a day lost to inclement weather. If Friday is not a make-up day, all hours on Friday shall be paid at time and one-half the hourly rate.

RECOGNIZED HOLIDAYS: New Year's Day, Presidents' Day, Memorial Day, July 4th, Labor Day, Presidential Election Day, Veterans' Day, Thanksgiving Day, Christmas Day. Sunday holidays observed the following Monday. Veterans Day may be substituted for the day after Thanksgiving. However, in the trading of Veterans Day for the day after Thanksgiving, if overtime is worked on Veterans Day, it shall be paid at double the hourly rate.

Hazardous Waste Work:

- where Level A, B, or C protection is required: + \$3.00/hr
- other Hazardous Waste site: + \$1.00/hr

Effective Dates:

	03/01/2018		09/01/2018	03/01/2019	03/01/2020
Rate	Fringe	Total	Total	Total	Total
63.00	29.73	92.73	94.41	97.91	101.16

CLASSIFICATIONS:

Walking Boss & Superintendent

Effective Dates:

	03/01/2018		09/01/2018	03/01/2019	03/01/2020
Rate	Fringe	Total	Total	Total	Total
62.55	29.73	92.28	93.96	97.46	100.71

CLASSIFICATIONS:

Heading Foreman, Shaft Foreman, Rod Foreman, Electrical Foreman, Rigging Foreman

HEAVY & GENERAL LABORERS- NEW TRANS HUDSON TUNNELS **Rates Expiration Date : 02/28/2021**

Effective Dates:

03/01/2018			09/01/2018	03/01/2019	03/01/2020
Rate	Fringe	Total	Total	Total	Total
61.80	29.73	91.53	93.21	96.71	99.96

CLASSIFICATIONS:

Iron Foreman, Caulking Foreman, Form Foreman, Cement Finishing Foreman, Concrete Foreman, Track Foreman, Clean-up Foreman, Grout Foreman

Effective Dates:

03/01/2018			09/01/2018	03/01/2019	03/01/2020
Rate	Fringe	Total	Total	Total	Total
65.55	29.73	95.28	96.96	100.46	103.71

CLASSIFICATIONS:

Blaster

Effective Dates:

03/01/2018			09/01/2018	03/01/2019	03/01/2020
Rate	Fringe	Total	Total	Total	Total
60.98	29.73	90.71	92.38	95.88	99.13

CLASSIFICATIONS:

Top Labor Foreman

Effective Dates:

03/01/2018			09/01/2018	03/01/2019	03/01/2020
Rate	Fringe	Total	Total	Total	Total
60.45	29.73	90.18	91.86	95.36	98.61

CLASSIFICATIONS:

Skilled Men (including Caulker, Powder Carrier, all other skilled men)

Skilled Men (including Miner, Drill Runner, Iron Man, Conveyor Man, Maintenance Man, Safety Miner, Rigger, Block Layer, Cement Finisher, Rod Man)

Effective Dates:

03/01/2018			09/01/2018	03/01/2019	03/01/2020
Rate	Fringe	Total	Total	Total	Total
60.23	29.73	89.96	91.63	95.13	98.38

CLASSIFICATIONS:

Semi-Skilled Men (including Bell or Signal Man top or bottom, Form Worker & Mover, Concrete Worker, Shaft Man, Tunnel Laborer, Caulker's Helper, all other semi-skilled)

Semi-Skilled Men (including Miner's Helper, Chuck Tender, Track Man, Nipper, Brake Man, Derail Man, Cable Man, Hose Man, Gravel Man, Form Man)

TERRITORY
ENTIRE STATE

NEW JERSEY DEPARTMENT OF LABOR AND WORKFORCE DEVELOPMENT
PREVAILING WAGE RATE DETERMINATION

HEAVY & GENERAL LABORERS- NEW TRANS HUDSON TUNNELS Rates Expiration Date : 02/28/2021

Effective Dates:

	03/01/2018		09/01/2018	03/01/2019	03/01/2020
Rate	Fringe	Total	Total	Total	Total
59.63	29.73	89.36	91.03	94.53	97.78

CLASSIFICATIONS:

All others (including Powder Watchman, Change House Attendant, Top Laborer, Job Steward)

General Decision Number: NJ180002 06/01/2018 NJ2

Superseded General Decision Number: NJ20170002

State: New Jersey

Construction Type: Highway

Counties: Bergen, Essex, Hudson, Hunterdon, Middlesex, Morris, Passaic, Somerset, Sussex, Union and Warren Counties in New Jersey.

HIGHWAY CONSTRUCTION PROJECTS

Note: Under Executive Order (EO) 13658, an hourly minimum wage of \$10.35 for calendar year 2018 applies to all contracts subject to the Davis-Bacon Act for which the contract is awarded (and any solicitation was issued) on or after January 1, 2015. If this contract is covered by the EO, the contractor must pay all workers in any classification listed on this wage determination at least \$10.35 per hour (or the applicable wage rate listed on this wage determination, if it is higher) for all hours spent performing on the contract in calendar year 2018. The EO minimum wage rate will be adjusted annually. Please note that this EO applies to the above-mentioned types of contracts entered into by the federal government that are subject to the Davis-Bacon Act itself, but it does not apply to contracts subject only to the Davis-Bacon Related Acts, including those set forth at 29 CFR 5.1(a)(2)-(60). Additional information on contractor requirements and worker protections under the EO is available at www.dol.gov/whd/govcontracts.

Modification Number	Publication Date
0	01/05/2018
1	02/09/2018
2	03/09/2018
3	04/06/2018
4	05/18/2018
5	06/01/2018

BRNJ0002-005 11/01/2016

BERGEN, ESSEX AND HUDSON COUNTIES; HUNTERDON COUNTY (north and west of a line drawn from Clover Hill, through Reaville, through Flemington, through High Bridge, through Califon, through Fairmont, to Pottersville); MIDDLESEX COUNTY (Borough of Dunellen; Township of Edison (Town of Oak Tree only); Township of Piscataway (Town of New Market only); Borough of South Plainfield); MORRIS AND PASSAIC COUNTIES; SOMERSET COUNTY (north of a line drawn from the point where the Lamington River leaves the boundary line between Hunterdon and Somerset Counties; then, continuing along the Lamington River to where it becomes the North Branch of the Raritan River; then, continuing along the North Branch of the Raritan River to where it becomes Chambers Brook; then, continuing along Chambers Brook until it becomes the boundary line between the Townships of Bernards and Bridgewater; then, continuing along the boundary line between the Townships of Bernards and

Bridgewater, until that boundary line intersects with Route 78; then, continuing along Route 78 until Route 78 intersects with Route 525; then, continuing along Route 525 until Route 525 intersects with the boundary line between the Townships of Bridgewater and Warren; then, continuing along the boundary line between the Townships of Bridgewater and Warren until that boundary line intersects with Route 22; then, following Route 22 until Route 22 intersects with Sebrings Mills Rd. (also known as King George Rd.); then, continuing south on Sebrings Mills Rd. until it goes over Green Brook, which is the Middlesex County line); SUSSEX, UNION AND WARREN COUNTIES:

Rates Fringes

Bricklayer.....\$ 40.00 29.29

Work 100 degrees F. and over:
to be paid at the rate of double time.

Work on high stacks:
22% per hour additional.

BRNJ0002-006 11/01/2016

HUNTERDON COUNTY (south and east of a line drawn from Clover Hill, through Reaville, through Flemington, through High Bridge, through Califon, through Fairmont, to Pottersville); MIDDLESEX COUNTY (does not include the Borough of Dunellen; Township of Edison (Town of Oak Tree); Township of Piscataway (Town of New Market); Borough of South Plainfield); SOMERSET COUNTY (south of a line drawn from the point where the Lamington River leaves the boundary line between Hunterdon and Somerset Counties; then, continuing along the Lamington River to where it becomes the North Branch of the Raritan River; then, continuing along the North Branch of the Raritan River to where it becomes Chambers Brook; then, continuing along Chambers Brook until it becomes the boundary line between the Townships of Bernards and Bridgewater; then, continuing along the boundary line between the Townships of Bernards and Bridgewater, until that boundary line intersects with Route 78; then, continuing along Route 78 until Route 78 intersects with Route 525; then, continuing along Route 525 until Route 525 intersects with the boundary line between the Townships of Bridgewater and Warren; then, continuing along the boundary line between the Townships of Bridgewater and Warren until that boundary line intersects with Route 22; then, continuing along Route 22 until Route 22 intersects with Sebrings Mills Rd. (also known as King George Rd.); then, continuing south along Sebrings Mills Rd. until it goes over Green Brook, which is the Middlesex County line):

Rates Fringes

Bricklayer.....\$ 40.00 29.29

Work 100 degrees F. and over:
to be paid at the rate of double time.

Work on high stacks:
22% per hour additional.

BRNJ0002-008 11/01/2016

BERGEN, ESSEX AND HUDSON COUNTIES; HUNTERDON COUNTY (north and west of a line drawn from Clover Hill, through Reaville, through Flemington, through High Bridge, through Califon, through Fairmont, to Pottersville); MIDDLESEX COUNTY (Borough of Dunellen; Township of Edison (Town of Oak Tree only); Township of Piscataway (Town of New Market only); Borough of South Plainfield); MORRIS AND PASSAIC COUNTIES; SOMERSET COUNTY (north of a line drawn from the point where the Lamington River leaves the boundary line between Hunterdon and Somerset Counties; then, continuing along the Lamington River to where it becomes the North Branch of the Raritan River; then, continuing along the North Branch of the Raritan River to where it becomes Chambers Brook; then, continuing along Chambers Brook until it becomes the boundary line between the Townships of Bernards and Bridgewater; then, continuing along the boundary line between the Townships of Bernards and Bridgewater, until that boundary line intersects with Route 78; then, continuing along Route 78 until Route 78 intersects with Route 525; then, continuing along Route 525 until Route 525 intersects with the boundary line between the Townships of Bridgewater and Warren; then, continuing along the boundary line between the Townships of Bridgewater and Warren until that boundary line intersects with Route 22; then, continuing along Route 22 until Route 22 intersects with Sebrings Mills Rd. (also known as King George Rd.); then, continuing south on Sebrings Mills Rd. until it goes over Green Brook, which is the Middlesex County line); SUSSEX, UNION AND WARREN COUNTIES:

	Rates	Fringes
CEMENT MASON.....	\$ 40.00	29.29

Cement mason:
Epoxy, acid and latex work: \$.50 per hour additional.

BRNJ0002-009 11/01/2016

HUNTERDON COUNTY (south and east of a line drawn from Clover Hill, through Reaville, through Flemington, through High Bridge, through Califon, through Fairmont, to Pottersville); MIDDLESEX COUNTY (does not include the Borough of Dunellen; Township of Edison (Town of Oak Tree); Township of Piscataway (Town of New Market); Borough of South Plainfield); SOMERSET COUNTY (south of a line drawn from the point where the Lamington River leaves the boundary line between Hunterdon and Somerset Counties; then, continuing along the Lamington River to where it becomes the North Branch of the Raritan River; then, continuing along the North Branch of the Raritan River to where it becomes Chambers Brook; then, continuing along Chambers Brook until it becomes the boundary line between the Townships of Bernards and Bridgewater; then, continuing along the boundary line between the Townships of Bernards and Bridgewater, until that boundary line intersects with Route 78;

then, continuing along Route 78 until Route 78 intersects with Route 525; then, continuing along Route 525 until Route 525 intersects with the boundary line between the Townships of Bridgewater and Warren; then, continuing along the boundary line between the Townships of Bridgewater and Warren until that boundary line intersects with Route 22; then, continuing along Route 22 until Route 22 intersects with Sebrings Mills Rd. (also known as King George Rd.); then, continuing south along Sebrings Mills Rd. until it goes over Green Brook, which is the Middlesex County line):

	Rates	Fringes
CEMENT MASON.....	\$ 40.00	29.29

Cement mason:
Epoxy, acid and latex work: \$.50 per hour additional.

CARP0006-008 11/01/2017

	Rates	Fringes
CARPENTER.....	\$ 47.92	57%

CARP1556-001 11/01/2017

	Rates	Fringes
Dock Builder & Piledrivermen.....	\$ 45.80	44.96

Work on land pile driving, while handling and working with creosote and creosote-impregnated products: \$.25 per hour additional.

Work on hazardous/toxic/contaminated waste removal, on a hazardous/toxic/contaminated waste site, where the worker comes into contact with hazardous/toxic/contaminated waste material, and when A, B or C personal protective equipment is required and used for respiratory, skin or eye protection: 20% per hour additional.

* ELEC0102-001 05/28/2018

HUNTERDON COUNTY (Townships of Alexandria and Bethlehem; Boroughs of Bloomsbury and Califon; Town of Clinton; Township of Clinton; Township of Delaware (west of a line following County Route 523 from the Delaware River north to the Raritan Township line); Township of East Amwell (east of State Hwy. 31); Township of Franklin; Boroughs of Frenchtown, Glen Gardner, Hampton and High Bridge; Townships of Holland and Kingwood; Borough of Lebanon; Township of Lebanon; Borough of Milford; Township of Raritan (east of State Hwy. 31 and north of County Route 523); Townships of Readington, Tewksbury and Union); MORRIS AND PASSAIC COUNTIES; SOMERSET COUNTY (does not include the Township of Franklin east of a line following Cedar Grove Lane from the Raritan River, in a southwesterly direction, to the Millstone Branch of the Pennsylvania Railroad; then, west along the railroad to the Delaware and

Raritan Canal; then, south along the canal to the Middlesex County line; does not include the Township of Montgomery west and south of a line following U.S. Hwy. 206 (formerly State Hwy. 31) north from the Mercer County line to Harlingen Rd.; then, west along Harlingen Rd. and the Dutchtown-Zion road to the Hillsborough township line); SUSSEX, UNION AND WARREN COUNTIES:

Rates Fringes

Line construction:

High-tension pipe-type cable installation:

Cable splicer.....	\$ 61.82	55.75%
Ground person.....	\$ 33.72	55.75%
Groundman.....	\$ 33.72	55.75%

Line technician; equipment operator; x-ray technician; equipment repair person; equipment service person; hole-digging equipment operator; truck with winch or pole and steel hand; truck without winch..

Line technician-welder.....	\$ 59.01	55.75%
-----------------------------	----------	--------

All other work:

Cable splicer.....	\$ 61.82	55.75%
Groundman.....	\$ 33.72	55.75%
Line technician; equipment operator.....	\$ 56.20	55.75%
Line technician-welder.....	\$ 59.01	55.75%

Work with, or the removal of, asbestos materials: 112% times the journeyman rate.

* ELEC0102-002 05/28/2018

HUNTERDON COUNTY (Townships of Alexandria and Bethlehem; Boroughs of Bloomsbury and Califon; Town of Clinton; Township of Clinton; Township of Delaware (west of a line following County Route 523 from the Delaware River north to the Raritan Township line); Township of East Amwell (east of State Hwy. 31); Township of Franklin; Boroughs of Frenchtown, Glen Gardner, Hampton and High Bridge; Townships of Holland and Kingwood; Borough of Lebanon; Township of Lebanon; Borough of Milford; Township of Raritan (east of State Hwy. 31 and north of County Route 523); Townships of Readington, Tewksbury and Union); MORRIS AND PASSAIC COUNTIES; SOMERSET COUNTY (does not include the Township of Franklin east of a line following Cedar Grove Lane from the Raritan River, in a southwesterly direction, to the Millstone Branch of the Pennsylvania Railroad; then, west along the railroad to the Delaware and Raritan Canal; then, south along the canal to the Middlesex County line; does not include the Township of Montgomery west and south of a line following U.S. Hwy. 206 (formerly State Hwy. 31) north from the Mercer County line to Harlingen Rd.; then, west along Harlingen Rd. and the Dutchtown-Zion road to the Hillsborough township line); SUSSEX, UNION AND WARREN

COUNTIES:

Rates Fringes

Electricians:

All other work:

Cable Splicer.....	\$ 61.82	55.75%
Electrician.....	\$ 56.20	55.75%

Work forty ft. or more above the ground or protective rigging (does not apply to pole work, or to use of a manlift or high reach-type lift): 10% per hour additional.

Work with, or the removal of, asbestos materials: 112% times the journeyman rate.

ELEC0164-002 05/29/2017

BERGEN, ESSEX AND HUDSON COUNTIES:

Rates Fringes

Electricians:

Electrician.....	\$ 53.16	59.5%
All other work:		
Cable splicer.....	\$ 61.13	59.5%

Work on line voltage of 440 or 480 volts: 10% per hour additional.

Work from trusses, scaffolds, frames, ladders and poles, 40 ft. or more above the ground or floor (does not include work from a manlift): 20% per hour additional.

Work on radio towers, transmission towers and smokestacks: 21% per hour additional.

ELEC0164-010 06/01/2015

BERGEN, ESSEX AND HUDSON COUNTIES:

Rates Fringes

Line construction:

Cable splicer.....	\$ 57.96	62%
Groundman (includes empty conduit installations on roadways).....	\$ 30.75	54%
Layout Man.....	\$ 50.03	54%
Lineman; lineman-welder; x-ray technician; equipment repairman; equipment serviceman.....	\$ 45.90	54%

Work on live wires of 440 or 480 volts: 10% per hour additional.

Work on radio towers, transmission towers and smokestacks:

21% per hour additional.

ELEC0269-010 10/01/2017

HUNTERDON COUNTY (Township of Delaware (east of a line following County Route 523 from the Delaware River north to the Raritan Township line); Township of East Amwell (west of State Hwy. 31); Borough of Flemington; City of Lambertville; Township of Raritan (west of State Hwy. 31 and south of County Route 523); Borough of Stockton; Township of West Amwell); SOMERSET COUNTY (Township of Montgomery (west and south of a line following U.S. Hwy. 206 (formerly State Hwy. 31) north from the Mercer County line to Harlingen Rd.; then, west along Harlingen Rd. and the Dutchtown-Zion road to the Hillsborough township line):

	Rates	Fringes
Electrician.....	\$ 49.79	61.48%

ELEC0269-013 10/01/2017

HUNTERDON COUNTY (Township of Delaware (east of a line following County Route 523 from the Delaware River north to the Raritan Township line); Township of East Amwell (west of State Hwy. 31); Borough of Flemington; City of Lambertville; Township of Raritan (west of State Hwy. 31 and south of County Route 523); Borough of Stockton; Township of West Amwell); SOMERSET COUNTY (Township of Montgomery (west and south of a line following U.S. Hwy. 206 (formerly State Hwy. 31) north from the Mercer County line to Harlingen Rd.; then, west along Harlingen Rd. and the Dutchtown-Zion road to the Hillsborough township line):

	Rates	Fringes
Line construction:		
Continuous pipe-type underground oil-filled transmission conduit installations:		
Ground person; truck with winch operator.....	\$ 39.83	60.93%
Line technician; cable splicer; heavy equipment operator.....	\$ 49.79	60.93%
All other work:		
Ground person; truck with winch operator.....	\$ 39.83	60.93%
Line technician; cable splicer; heavy equipment operator.....	\$ 49.79	60.93%

ELEC0456-001 05/29/2017

MIDDLESEX COUNTY; SOMERSET COUNTY (Township of Franklin (east of a line following Cedar Grove Lane from the Raritan River, in a southwesterly direction, to the Millstone Branch of the

Pennsylvania Railroad; then, west along the railroad to the Delaware and Raritan Canal; then, south along the canal to the Middlesex County line)):

Rates Fringes

Electricians:

Cable splicer.....	\$ 57.86	53.25%
Electrician.....	\$ 50.31	53.25%

Work on line voltage of 440 volts and over: 10% per hour additional.

Work from trusses, scaffolds and ladders 40 ft. or more from the ground or floor; or under air pressure; or over conveyors or moving equipment or machinery: 10% per hour additional.

* ELEC0456-002 05/28/2018

MIDDLESEX COUNTY; SOMERSET COUNTY (Township of Franklin (east of a line following Cedar Grove Lane from the Raritan River, in a southwesterly direction, to the Millstone Branch of the Pennsylvania Railroad; then, west along the railroad to the Delaware and Raritan Canal; then, south along the canal to the Middlesex County line)):

Rates Fringes

Line construction:

Continuous pipe-type underground oil-filled transmission conduit installations:		
Cable splicer.....	\$ 50.48	66%
Crane Operator.....	\$ 50.48	66%
Groundman (when installing conduit on public roadways).....		
	\$ 26.80	66%
Groundman; winch operator..	\$ 43.88	66%
Line technician; x-ray technician; equipment repair person; equipment serviceperson; electrical installation worker; hole-digging equipment operator; truck operator with winch or pole; truck operator without winch.....		
	\$ 44.67	66%
All other work:		
Cable splicer.....	\$ 58.44	67%
Crane Operator.....	\$ 55.61	67.75%
Line technician.....	\$ 49.21	67.75%
winch operator.....	\$ 50.92	67%

ENGI0825-004 01/01/2018

Rates Fringes

Power equipment operators:

Steel erection:

GROUP 1.....	\$ 57.07	30.30
GROUP 2.....	\$ 56.07	30.30
GROUP 3.....	\$ 55.07	30.30
GROUP 4.....	\$ 52.57	30.30
GROUP 5.....	\$ 51.57	30.30
GROUP 6.....	\$ 50.57	30.30
GROUP 7.....	\$ 48.98	30.30

Hazardous waste removal work:

Work on a state or federally designated hazardous waste site, where the worker is in direct contact with hazardous material, and when personal protective equipment is required for respiratory, skin and eye protection: 20% per hour additional.

PAID HOLIDAYS:

New Year's Day, Washington's Birthday observed, Memorial Day, Independence Day, Labor Day, Presidential Election Day, Veteran's Day, Thanksgiving Day and Christmas Day; provided 1) that the worker works three of the preceding five work days before the holiday; or, the work day before the holiday and the work day after the holiday; and, 2) that the worker works the work day before and the work day after the holiday.

DEFINITION OF GROUPS:

GROUP 1:

Cranes (all cranes, land or floating with boom including jib, 140 ft. and over, above ground); derricks (all derricks, land, floating or Chicago boom type with boom including jib, 140 ft. and over, above ground)

GROUP 2:

Cranes (all cranes, land or floating with boom including jib, less than 140 ft. above ground); derricks (all derricks, land, floating or Chicago boom type with boom including jib, less than 140 ft. above ground)

GROUP 3:

Helicopter pilot

GROUP 4:

"A" frame; cherry picker (10 ton and under); hoist (all types of hoist, including steam, gas, diesel, electric, air, hydraulic, single and double drum, concrete, brick shaft caisson, or any other similar type of hoisting machine, portable or stationary, except Chicago boom type); jack (screw, air, hydraulic power-operated unit or console type (not hand jack or pile load test type); side boom; straddle carrier

GROUP 5:

Aerial platform used as a hoist; compressor, two or three in battery; directional boring machine; elevator or house car; concrete cleaning/decontamination machine operator,

decontamination and remediation work only; conveyor and tigger hoist; firefighter; forklift; generator, two or three in battery; heavy equipment robotic operator/technician, decontamination and remediation work only; maintenance, utility person; master environmental maintenance technician, decontamination and remediation work only; rod bending machine (power); ultra high-pressure waterjet cutting tool system operator/maintenance technician, decontamination and remediation work only; vacuum blasting machine operator/maintenance technician, decontamination and remediation work only; welding machine (gas or electric, two or three in battery, including diesel); captain, power boat; tug master, power boat; oiler, with either one compressor or one welding machine

GROUP 6:

Compressor, single; off-road back dump; welding machine (single, gas, diesel and electric converters of any type); welding system, multiple (rectifier, transformer type); generator, single

GROUP 7:

Oiler; deckhand

ENGI0825-009 01/01/2018

	Rates	Fringes
Power equipment operators:		
GROUP 1.....	\$ 47.07	30.30
GROUP 2.....	\$ 45.48	30.30
GROUP 3.....	\$ 43.57	30.30
GROUP 4.....	\$ 41.94	30.30
GROUP 5.....	\$ 40.23	30.30
GROUP 6.....	\$ 43.84	27.25

Hazardous waste removal work:

Work on a state or federally designated hazardous waste site, where the worker is in direct contact with hazardous material, and when personal protective equipment is required for respiratory, skin and eye protection: 20% per hour additional.

PAID HOLIDAYS:

New Year's Day, Washington's Birthday observed, Memorial Day, Independence Day, Labor Day, Presidential Election Day, Veteran's Day, Thanksgiving Day and Christmas Day; provided 1) that the worker works three of the preceding five work days before the holiday; or, the work day before the holiday and the work day after the holiday; and, 2) that the worker works the work day before and the work day after the holiday.

DEFINITION OF GROUPS:

GROUP 1:

Autograde - combination subgrader; base metal spreader and base trimmer (CMI and similar types); autograde placer -

trimmer spreader combination (CMI and similar types); autograde slipform paver (CMI and similar types); backhoe; central power plant (all types); concrete paving machine; crane (all types, including overhead and straddle traveling type); crane, gantry; derrick (land, floating or Chicago boom type); drillmaster, quarrymaster (down-the-hole drill, rotary drill, self-propelled hydraulic drill, self-powered drill); dragline; elevating grader; front end loader (5 cu. yd. and over); gradall; grader, raygo; locomotive (large); mucking machine; pavement and concrete breaker (superhammer and hoe ram); pile driver (length of boom, including length of leads, shall determine premium rate applicable); roadway surface grinder; scooper (loader and shovel); shovel; tree chopper with boom; trench machine (cable plow)

GROUP 2:

"A" frame/backhoe combination; boom attachment on loader (rate based on size of bucket, not applicable to pipehook); boring and drilling machine; brush chopper, shredder and tree shredder; carryall; concrete pump; concrete pumping system, pumpcrete and similar type; conveyor, 125 ft. and over; drill doctor, including dust collecting and maintenance work); front end loader (2 cu. yd. but less than 5 cu. yd.); grader (finish); groove cutting machine (ride-on type); heater planer; hoist (all types of hoist, shall also include steam, gas, diesel, electric, air, hydraulic, single and double drum, concrete, brick shaft caisson, snorkel roof, and/or any other similar type hoisting machine, portable or stationary, except Chicago boom type) (if hoist is "outside material tower hoist", long boom rate is to be applied); hydraulic crane, 10 tons and under; hydro-axe; hydro-blaster; jack (screw, air, hydraulic power-operated unit or console type (not hand jack or pile load test type); log skidder; pan; pavers (all) (concrete); plate and frame filter press; pumpcrete machine; squeezecrete; concrete pump (regardless of size); scraper; side boom; straddle carrier, Ross and similar type; whip hammer; winch truck (hoisting)

GROUP 3:

Asphalt curbing machine; asphalt plant engineer; asphalt spreader; autograde tube finishing and texturing machine (CMI and similar types); autograde curecrete machine (CMI and similar types); autograde curb trimmer and sidewalk, shoulder, slipform (CMI and similar types); bar bending machine (power); batcher; batching plant and crusher on site; belt conveyor system; boom-type skimmer machine; bridge deck finisher; bulldozers (all); car dumper (railroad); compressor and blower-type unit (used independently or mounted on dual-purpose truck, on jobsite or in conjunction with jobsite, in loading and unloading of concrete, cement, fly ash, instantcrete, or similar type materials); compressor (2 or 3) (in battery) (within 100 ft.); concrete cleaning/decontamination machine operator, when used for decontamination and remediation; concrete finishing machine; concrete saw and cutter (ride-on type); concrete spreader, hetzel, rexomatic and similar type; concrete vibrator; conveyor, under 125 ft.; crushing machine; directional boring machine; ditching machine, small (Ditchwitch, Vermeer or similar type); dope pot (mechanical with or without pump); dumpster; elevator;

firefighter; forklift (Economobile, Lull and similar type of equipment); front end loader (1 cu. yd. and over but less than 2 cu. yd.); generator (2 or 3) (in battery) (within 100 ft.); giraffe grinder; grader and motor patrol; gunite machine (does not include nozzle); hammer, vibratory (in conjunction with generator); heavy equipment robotic operator/technician, when used for decontamination and remediation; hoist (roof, tugger, aerial platform hoist and house cars); hopper; hopper door (power-operated); ladder (motorized); laddervator; locomotive, dinky type; maintenance, utility person; master environmental maintenance technician, when used for decontamination and remediation; mechanic; mixer (except paving mixer); pavement breaker, small, self-propelled ride-on type (also maintains compressor on hydraulic unit); pavement breaker, truck-mounted; pipe bending machine (power); pitch pump; plaster pump, regardless of size; posthole digger (post pounder and auger); rod bending machine (power); roller, blacktop; scale, power; seaman pulverizing mixer; shoulder widener; silo; skimmer machine (boom type); steel cutting machine, servicing and maintaining; tractor; captain, power boat; tug master, power boat; ultra high-pressure waterjet cutting tool system operator/maintenance technician, when used for decontamination and remediation; vacuum blasting machine operator/maintenance technician, when used for decontamination and remediation; vibrating plant (used in conjunction with unloading); welder and repair mechanic

GROUP 4:

Broom and sweeper; chipper; compressor (single); concrete spreader (small type); conveyor loader (does not include elevating grader); engine, large diesel (1620 H.P.) and staging pump; farm tractor; fertilizing equipment (operation and maintenance of); fine grade machine (small type); form line grader (small type); front end loader (under 1 cu. yd.); generator (single); grease, gas, fuel and oil supply truck; heater (Nelson or other type including propane, natural gas or flow-type unit); lights (portable generating light plant); mixer, concrete, small; mulching equipment (operation and maintenance of); off-road back dump; pump (4-in. suction and over, including submersible pump); pump (diesel engine and hydraulic) (immaterial of power); road finishing machine (small type); roller, grade, fill or stone base; seeding equipment (operation and maintenance of); sprinkler and water pump truck; steam jenny and boiler; stone spreader; tamping machine, vibrating ride-on; temporary heating plant (Nelson or other type, including propane, natural gas or flow-type unit); welding machine (gas, diesel, and/or electric converter of any type) (single, or two or three in a battery) (within 100 ft.); welding system, multiple (rectifier, transformer type); wellpoint system

GROUP 5:

Oiler; tire repair and maintenance

GROUP 6:

Helicopter pilot; helicopter engineer

IRON0011-002 07/01/2017

BERGEN, ESSEX, HUDSON AND HUNTERDON COUNTIES; MIDDLESEX COUNTY (north half); MORRIS AND PASSAIC COUNTIES; SOMERSET COUNTY (north half); SUSSEX AND UNION COUNTIES:

	Rates	Fringes
Ironworkers:		
Reinforcing.....	\$ 40.49	43.67
Structural.....	\$ 42.54	43.67

IRON0036-003 07/01/2012

WARREN COUNTY

	Rates	Fringes
Ironworkers:.....	\$ 34.05	24.00

IRON0068-004 07/01/2016

MIDDLESEX COUNTY (south half); SOMERSET COUNTY (south half):

	Rates	Fringes
Ironworker.....	\$ 44.55	20.88

Hazardous waste removal work, on a state or federally designated hazardous waste site, where the worker is required to wear Level A, B or C personal protection: \$3.00 per hour additional.

LABO0172-005 03/01/2017

	Rates	Fringes
Laborers:		
GROUP 1.....	\$ 38.75	28.60
GROUP 2.....	\$ 39.45	28.60
GROUP 3.....	\$ 39.70	28.60
GROUP 4.....	\$ 43.25	28.60

Hazardous waste removal work:
 Work on a state or federally designated hazardous waste site, where the worker is required to wear Level A, B or C personal protection: \$3.00 per hour additional.

Work on a state or federally designated hazardous waste site, where the worker is not required to wear Level A, B, or C personal protection: \$1.00 per hour additional.

PAID HOLIDAYS:

New Year's Day, President's Day, Memorial Day, Independence Day, Labor Day, Presidential Election Day, Veteran's Day, Thanksgiving Day and Christmas Day; provided that the worker works three days for the same employer within a period of ten working days consisting of five working days before and five working days after the day

upon which the holiday falls or is observed.

DEFINITION OF GROUPS:

GROUP 1:

Basic laborer; landscape laborer; railroad track laborer; utility meter installer; traffic director/flag person; salamander tender; pit person; dump person; asphalt laborer (only in Bergen, Essex, Hudson and Hunterdon Counties; Middlesex County (north of the Raritan River); Morris, Passaic, Somerset, Sussex, Union and Warren Counties); slurry seal laborer (only in Bergen, Essex, Hudson and Hunterdon Counties; Middlesex County (north of the Raritan River); Morris, Passaic, Somerset, Sussex, Union and Warren Counties); raker and tamper on cold patch work; wrapper and coater of pipe; waterproofing laborer; timber person; powder carrier; magazine tender; signal person; power buggy operator; tree cutter; and the operation of such other basic power tools used to perform work usually done manually by laborers

GROUP 2:

Pipelaye; laser person; conduit and duct line layer; jackhammer; chipping hammer; pavement breaker; concrete cutter; asphalt cutter; sheet hammer operator; sandblasting, acetylene cutting and burning; wagon drill operator; directional drill operator; hydraulic drill operator; drill master; core driller; traffic control coordinator; asphalt raker/lute person (only in Bergen, Essex, Hudson and Hunterdon Counties; Middlesex County (north of the Raritan River); Morris, Passaic, Somerset, Sussex, Union and Warren Counties); walk-behind saw cutter

GROUP 3:

Finisher; rammer; setter of brick or stone pavers; hardscaping; gunite nozzle person; stonecutter; form setter; manhole; catch basin and inlet builder; asphalt screedperson (only in Bergen, Essex, Hudson and Hunterdon Counties; Middlesex County (north of the Raritan River); Morris, Passaic, Somerset, Sussex, Union and Warren Counties)

GROUP 4:

Blaster

LABO0172-006 03/01/2018

MIDDLESEX COUNTY (south of the Raritan River):

Rates Fringes

Laborers:

ASPHALT WORK:

GROUP 1.....	\$ 39.25	29.30
GROUP 2.....	\$ 39.95	29.30
GROUP 3.....	\$ 40.20	29.30
GROUP 4.....	\$ 43.75	29.30

PAID HOLIDAYS:

New Year's Day, President's Day, Memorial Day, Independence Day, Labor Day, Presidential Election Day, Veteran's Day, Thanksgiving Day and Christmas Day; provided that the worker works three days for the same employer within a period of ten working days, consisting of five working days before and five working days after the day upon which the holiday falls or is observed.

DEFINITION OF GROUPS:

GROUP 1:

Basic laborer; landscape laborer; railroad track laborer; utility meter installer; traffic director/flag person; salamander tender; pit person; dump person; asphalt laborer (only in Monmouth County); slurry seal laborer (only in Monmouth County); raker and tamper on cold patch work; wrapper and coater of pipe; waterproofing laborer; timber person; powder carrier; magazine tender; signal person; power buggy operator; tree cutter; and the operation of such other basic power tools used to perform work usually done manually by laborers

GROUP 2:

Pipelayer; laser person; conduit and duct line layer; jackhammer; chipping hammer; pavement breaker; concrete cutter; asphalt cutter; sheet hammer operator; sandblasting, acetylene cutting and burning; wagon drill operator; directional drill operator; hydraulic drill operator; drill master; core driller; traffic control coordinator; asphalt raker/lute person (only in Monmouth County); walk-behind saw cutter

GROUP 3:

Finisher; rammer; setter of brick or stone pavers; hardscaping; gunite nozzle person; stonecutter; form setter; manhole; catch basin and inlet builder; asphalt screedperson (only in Monmouth County)

GROUP 4:

Blaster

PAIN0711-009 05/01/2017

Rates Fringes

Painters:

Work on bridges (all bridges that span major waterways, railroad bridges, bridges over canyons, overpasses).....\$ 54.13 27.12

PAIN0711-014 05/01/2015

Rates Fringes

Painters:

All other work:
Brush and roller.....\$ 37.76 21.50

Spray.....\$ 38.91 17.19

* PLAS0029-001 05/01/2018

BERGEN, ESSEX, HUDSON, MORRIS, PASSAIC, SUSSEX, UNION AND WARREN COUNTIES:

Rates Fringes

CEMENT MASON.....\$ 47.00 25.70

Cement masons:

Work on suspended staging, not supported from the ground: \$.50 per hour additional.

* PLAS0592-030 05/01/2018

HUNTERDON, MIDDLESEX, SOMERSET AND UNION COUNTIES:

Rates Fringes

Cement mason.....\$ 42.09 32.82

TEAM0408-001 11/01/2017

ESSEX, MORRIS, SUSSEX AND UNION COUNTIES:

Rates Fringes

Truck drivers:

- Group 1.....\$ 37.08 34.56
Group 2.....\$ 36.98 34.56
Group 3.....\$ 36.88 34.56
Group 4.....\$ 36.83 34.56

a. Employer contributes \$1472.15 per month per worker for health and welfare.

Hazardous waste removal work, where the worker is in direct contact with hazardous material, and when personal protective equipment is required for respiratory, skin and eye protection: \$3.00 per hour additional.

Hazardous waste removal work, where the worker is working in a hazardous waste site, in a zone requiring Level A personal protection for any of the workers: \$3.00 per hour additional.

Hazardous waste removal work, where the worker is not working in a zone requiring Level A, B or C personal protection: \$1.00 per hour additional.

PAID HOLIDAYS:

New Year's Day, President's Day, Decoration Day, Independence Day, Labor Day, Presidential Election Day, Veteran's Day, Thanksgiving Day and Christmas Day; provided that the worker has been assigned to work, or, "shapes", one day of the calendar week during which the holiday occurs.

DEFINITION OF GROUPS:

GROUP 1:

Winch trailer driver

GROUP 2:

Drivers of all Euclid-type vehicles: Euclid, International Harvester, Wabco, Caterpillar, Koehring, tractor and wagon; dumpster; bottom, rear and side dump; carry-all and scraper (not self-loading, loading over the top); water sprinkler trailer; water pull and similar types of vehicle; driver of tractor and trailer-type vehicles: flat, float, I-beam, low bed, water sprinkler, bituminous, transit mix, road oil, fuel, bottom dump hopper, rear dump, office, shanty, epoxy, asphalt, agitator mixer, mulching, stringing, seeding, fertilizing, pole, spread bituminous distributor, water pull (entire unit), tractor trailer, reel trailer and similar types of vehicle

GROUP 3:

Driver on straight three-axle materials: truck and float

GROUP 4:

Truck driver; driver of the following types of vehicles: dump, flat, float, pick-up, container hauler, fuel, water sprinkler, road oil, stringer bead, hot pass, bus, dumpcrete, transit mixer, agitator mixer, half track, winch truck, side-o-matic, dynamite, powder, x-ray, welding, skid, jeep, station wagon, A-frame, dual purpose truck, truck with mechanical tailgate, asphalt distributor, batch truck, seeding, mulching, fertilizing, air compressor truck (in transit); parts chaser; escort; scissor; hi-lift; telescope; concrete breaker; gin pole; stone, sand, asphalt distributor and spreader; nipper; fuel truck (driver of fuel truck including handling of hose and nozzle - entire unit); team driver; vacuum or vac-all truck (entire unit); skid truck (debris container - entire unit); concrete mobile truck (entire unit); beltcrete truck; pumpcrete truck; line truck; reel truck; wrecker or tow truck; utility truck; tack truck; lift truck; cardex person; drivers on the following types of vehicle: Broyhill coal tar epoxy truck, Littleford bituminous distributor, slurry seal truck or vehicle, thiokol track master pick-up (swamp cat pick-up), bucket loader, dump truck and any rubber-tired tractor used in pulling and towing farm wagons and trailers of any description; on-site repair shop

TEAM0469-001 11/01/2017

HUNTERDON, MIDDLESEX AND SOMERSET COUNTIES; UNION COUNTY (south of Wood Ave.); WARREN COUNTY:

	Rates	Fringes
Truck drivers:		
Group 1.....	\$ 40.15	31.385
Group 2.....	\$ 40.05	31.385
Group 3.....	\$ 39.95	31.385

Group 4.....\$ 39.90 31.385

Hazardous waste removal work, where the worker is in direct contact with hazardous material, and when personal protective equipment is required for respiratory, skin and eye protection: \$3.00 per hour additional.

Hazardous waste removal work, where the worker is working in a hazardous waste site, in a zone requiring Level A personal protection for any of the workers: \$3.00 per hour additional.

Hazardous waste removal work, where the worker is not working in a zone requiring Level A, B or C personal protection: \$1.00 per hour additional.

PAID HOLIDAYS:

New Year's Day, President's Day, Decoration Day, Independence Day, Labor Day, Presidential Election Day, Veteran's Day, Thanksgiving Day and Christmas Day; provided that the worker has been assigned to work, or, "shapes", one day of the calendar week during which the holiday falls.

DEFINITION OF GROUPS:

GROUP 1:

Winch trailer driver

GROUP 2:

Drivers of all Euclid-type vehicles: Euclid, International Harvester, Wabco, Caterpillar, Koehring, tractor and wagon; dumpster; bottom, rear and side dump; carry-all and scraper (not self-loading, loading over the top); water sprinkler trailer; water pull and similar types of vehicle; driver of tractor and trailer-type vehicles: flat, float, I-beam, low bed, water sprinkler, bituminous, transit mix, road oil, fuel, bottom dump hopper, rear dump, office, shanty, epoxy, asphalt, agitator mixer, mulching, stringing, seeding, fertilizing, pole, spread bituminous distributor, water pull (entire unit), tractor trailer, reel trailer and similar types of vehicle

GROUP 3:

Driver on straight three-axle materials: truck and float

GROUP 4:

Truck driver; driver of the following types of vehicles: dump, flat, float, pick-up, container hauler, fuel, water sprinkler, road oil, stringer bead, hot pass, bus, dumpcrete, transit mixer, agitator mixer, half track, winch truck, side-o-matic, dynamite, powder, x-ray, welding, skid, jeep, station wagon, A-frame, dual purpose truck, truck with mechanical tailgate, asphalt distributor, batch truck, seeding, mulching, fertilizing, air compressor truck (in transit); parts chaser; escort; scissor; hi-lift; telescope; concrete breaker; gin pole; stone, sand, asphalt distributor and spreader; nipper; fuel truck (driver of fuel truck including handling of hose and nozzle - entire unit); team driver; vacuum or vac-all truck (entire unit);

skid truck (debris container - entire unit); concrete mobile truck (entire unit); beltcrete truck; pumpcrete truck; line truck; reel truck; wrecker or tow truck; utility truck; tack truck; lift truck; cardex person; drivers on the following types of vehicle: Broyhill coal tar epoxy truck, Littleford bituminous distributor, slurry seal truck or vehicle, thiokol track master pick-up (swamp cat pick-up), bucket loader, dump truck and any rubber-tired tractor used in pulling and towing farm wagons and trailers of any description; on-site repair shop

TEAM0560-001 11/01/2017

BERGEN, HUDSON AND PASSAIC COUNTIES:

	Rates	Fringes
Truck drivers:		
Group 1.....	\$ 36.70	34.68
Group 2.....	\$ 36.75	34.68
Group 3.....	\$ 36.85	34.68
Group 4.....	\$ 36.95	34.68

Hazardous waste removal work:

Work on a state or federally designated hazardous waste site, where the worker is in direct contact with hazardous material, and when personal protective equipment is required for respiratory, skin and eye protection: \$3.00 per hour additional.

Work on a state or federally designated hazardous waste site, in a zone requiring Level A personal protection for any workers other than the truck driver: \$3.00 per hour additional.

Work on a state or federally designated hazardous waste site, in a zone requiring Level B, C or D personal protection for any workers other than the truck driver: \$1.00 per hour additional.

PAID HOLIDAYS:

New Year's Day, President's Day, Decoration Day, Independence Day, Labor Day, Presidential Election Day, Veteran's Day, Thanksgiving Day and Christmas Day; provided that the employee has been assigned to work, or, "shapes", one day of the calendar week during which the holiday occurs.

DEFINITION OF GROUPS:

GROUP 1:

Driver of the following types of vehicle: dump; flat; float; pick-up; container hauler; fuel; water sprinkler; road oil; stringer bead; hot pass; bus; dumpcrete; transit mixer; agitator mixer; half track; winch truck; side-o-matic; dynamite; powder; x-ray; welding; skid; jeep; station wagon; stringer; A-frame; dual-purpose truck; truck

with mechanical tailgate; asphalt distributor; batch truck; seeding; mulching; fertilizing; air compressor truck (in transit); parts chaser; escort; scissor; hi-lift; telescope; concrete breaker; gin pole; stone, sand, asphalt distributor and spreader; nipper; fuel truck (driver of fuel truck including handling of hose and nozzle - entire unit); team driver; vacuum or vac-all trucks (entire unit); skid truck (debris container - entire unit); concrete mobile truck (entire unit); beltcrete truck; pumpcrete truck; line truck; reel truck; wrecker; tow truck; utility truck; tack truck; cardex person; driver on the following types of vehicle: Broyhill coal tar epoxy truck, Littleford bituminous distributor, slurry seal truck or vehicle, thiokol track master pick-up (swamp cat pick-up); bucket loader dump truck and any rubber-tired tractor used in pulling and towing farm wagons and trailers of any description; on-site repair shop

GROUP 2:

Driver of 3-axle materials truck and float

GROUP 3:

Driver of all Euclid-type vehicles: Euclid; International Harvester; Wabco; Caterpillar; Koehring, tractor and wagon; dumpster; dump; bottom, rear and side dump; carry-all and scraper (not self-loading, loading over the top); water sprinkler trailer; water pull and similar types of vehicle; driver of tractor and trailer-type vehicle: flat, float, I-beam, low bed, water sprinkler, bituminous, transit mix, road oil, fuel, bottom dump hopper, rear dump, office, shanty, epoxy, asphalt, agitator mixer, mulching, stringing, seeding, fertilizing, pole, spread bituminous distributor, water pull (entire unit), tractor trailer, reel trailer, and similar types of vehicle

GROUP 4:

Winch trailer driver

WELDERS - Receive rate prescribed for craft performing operation to which welding is incidental.
=====

Note: Executive Order (EO) 13706, Establishing Paid Sick Leave for Federal Contractors applies to all contracts subject to the Davis-Bacon Act for which the contract is awarded (and any solicitation was issued) on or after January 1, 2017. If this contract is covered by the EO, the contractor must provide employees with 1 hour of paid sick leave for every 30 hours they work, up to 56 hours of paid sick leave each year. Employees must be permitted to use paid sick leave for their own illness, injury or other health-related needs, including preventive care; to assist a family member (or person who is like family to the employee) who is ill, injured, or has other health-related needs, including preventive care; or for reasons resulting from, or to assist a family member (or person who is like family to the employee) who is a victim of, domestic violence, sexual assault, or stalking. Additional information on contractor requirements and worker protections under the EO

is available at www.dol.gov/whd/govcontracts.

Unlisted classifications needed for work not included within the scope of the classifications listed may be added after award only as provided in the labor standards contract clauses (29CFR 5.5 (a) (1) (ii)).

The body of each wage determination lists the classification and wage rates that have been found to be prevailing for the cited type(s) of construction in the area covered by the wage determination. The classifications are listed in alphabetical order of "identifiers" that indicate whether the particular rate is a union rate (current union negotiated rate for local), a survey rate (weighted average rate) or a union average rate (weighted union average rate).

Union Rate Identifiers

A four letter classification abbreviation identifier enclosed in dotted lines beginning with characters other than "SU" or "UAVG" denotes that the union classification and rate were prevailing for that classification in the survey. Example: PLUM0198-005 07/01/2014. PLUM is an abbreviation identifier of the union which prevailed in the survey for this classification, which in this example would be Plumbers. 0198 indicates the local union number or district council number where applicable, i.e., Plumbers Local 0198. The next number, 005 in the example, is an internal number used in processing the wage determination. 07/01/2014 is the effective date of the most current negotiated rate, which in this example is July 1, 2014.

Union prevailing wage rates are updated to reflect all rate changes in the collective bargaining agreement (CBA) governing this classification and rate.

Survey Rate Identifiers

Classifications listed under the "SU" identifier indicate that no one rate prevailed for this classification in the survey and the published rate is derived by computing a weighted average rate based on all the rates reported in the survey for that classification. As this weighted average rate includes all rates reported in the survey, it may include both union and non-union rates. Example: SULA2012-007 5/13/2014. SU indicates the rates are survey rates based on a weighted average calculation of rates and are not majority rates. LA indicates the State of Louisiana. 2012 is the year of survey on which these classifications and rates are based. The next number, 007 in the example, is an internal number used in producing the wage determination. 5/13/2014 indicates the survey completion date for the classifications and rates under that identifier.

Survey wage rates are not updated and remain in effect until a new survey is conducted.

Union Average Rate Identifiers

Classification(s) listed under the UAVG identifier indicate that no single majority rate prevailed for those classifications; however, 100% of the data reported for the classifications was union data. EXAMPLE: UAVG-OH-0010 08/29/2014. UAVG indicates that the rate is a weighted union average rate. OH indicates the state. The next number, 0010 in the example, is an internal number used in producing the wage determination. 08/29/2014 indicates the survey completion date for the classifications and rates under that identifier.

A UAVG rate will be updated once a year, usually in January of each year, to reflect a weighted average of the current negotiated/CBA rate of the union locals from which the rate is based.

WAGE DETERMINATION APPEALS PROCESS

1.) Has there been an initial decision in the matter? This can be:

- * an existing published wage determination
- * a survey underlying a wage determination
- * a Wage and Hour Division letter setting forth a position on a wage determination matter
- * a conformance (additional classification and rate) ruling

On survey related matters, initial contact, including requests for summaries of surveys, should be with the Wage and Hour Regional Office for the area in which the survey was conducted because those Regional Offices have responsibility for the Davis-Bacon survey program. If the response from this initial contact is not satisfactory, then the process described in 2.) and 3.) should be followed.

With regard to any other matter not yet ripe for the formal process described here, initial contact should be with the Branch of Construction Wage Determinations. Write to:

Branch of Construction Wage Determinations
Wage and Hour Division
U.S. Department of Labor
200 Constitution Avenue, N.W.
Washington, DC 20210

2.) If the answer to the question in 1.) is yes, then an interested party (those affected by the action) can request review and reconsideration from the Wage and Hour Administrator (See 29 CFR Part 1.8 and 29 CFR Part 7). Write to:

Wage and Hour Administrator
U.S. Department of Labor
200 Constitution Avenue, N.W.
Washington, DC 20210

The request should be accompanied by a full statement of the interested party's position and by any information (wage

payment data, project description, area practice material, etc.) that the requestor considers relevant to the issue.

3.) If the decision of the Administrator is not favorable, an interested party may appeal directly to the Administrative Review Board (formerly the Wage Appeals Board). Write to:

Administrative Review Board
U.S. Department of Labor
200 Constitution Avenue, N.W.
Washington, DC 20210

4.) All decisions by the Administrative Review Board are final.

=====

END OF GENERAL DECISION

General Decision Number: NJ180003 01/05/2018 NJ3

Superseded General Decision Number: NJ20170003

State: New Jersey

Construction Type: Heavy Dredging

Counties: Atlantic, Bergen, Camden, Cape May, Cumberland, Essex, Gloucester, Hudson, Mercer, Middlesex, Monmouth, Ocean, Salem and Union Counties in New Jersey.

STATEWIDE

All dredging except self-propelled hopper dredging on the Atlantic Coast and tributary waters emptying into the Atlantic Ocean

Note: Under Executive Order (EO) 13658, an hourly minimum wage of \$10.35 for calendar year 2018 applies to all contracts subject to the Davis-Bacon Act for which the contract is awarded (and any solicitation was issued) on or after January 1, 2015. If this contract is covered by the EO, the contractor must pay all workers in any classification listed on this wage determination at least \$10.35 per hour (or the applicable wage rate listed on this wage determination, if it is higher) for all hours spent performing on the contract in calendar year 2018. The EO minimum wage rate will be adjusted annually. Please note that this EO applies to the above-mentioned types of contracts entered into by the federal government that are subject to the Davis-Bacon Act itself, but it does not apply to contracts subject only to the Davis-Bacon Related Acts, including those set forth at 29 CFR 5.1(a)(2)-(60). Additional information on contractor requirements and worker protections under the EO is available at www.dol.gov/whd/govcontracts.

Modification Number Publication Date
0 01/05/2018

* ENGI0025-001 10/01/2017

STATEWIDE

Rates Fringes

Dredging:

CLASS A.....	\$ 38.18	16.21+a+b
CLASS B1.....	\$ 33.03	15.80+a+b
CLASS B2.....	\$ 31.09	15.65+a+b
CLASS C1.....	\$ 30.24	14.83+a+b
CLASS C2.....	\$ 29.26	14.75+a+b
CLASS D.....	\$ 24.30	13.60+a+b

CLASSIFICATIONS:

- CLASS A: Lead Dredgeman, Operator, Leverman, Licensed Tug Operator over 1000 HP.
- CLASS B1: Derrick Operator, Spider/Spill Barge Operator,

Engineer, Electrician, Chief Welder, Chief Mate, Fill
Placer, Operator II, Maintenance Engineer, Licensed Boat
Operator. CLASS B2: Certified Welder.
CLASS C1: Mate, Drag Barge Operator, Steward, Assistant Fill
Placer, Welder.

CLASS C2: Boat Operator

CLASS D: Shoreman, Deckhand, Rodman, Scowman, Cook, Messman,
Porter/Janitor, Oiler.

INCENTIVE PAY: (Add to Hourly Rate)

Operator (NCCCO License/Certification) \$1.50 Licensed Tug
Operator over 1000 HP (Assigned as Master) (USCG licensed
Master of Towing Vessels (MOTV) \$1.50; Licensed Boat
Operator (Assigned as lead boat captain) USCG licensed
boat operator \$1.00; Engineer (QMED and Tankerman
endorsement or licensed engineer (USCG) \$1.50
Oiler (QMED and Tankerman endorsement (USCG) \$1.50; All
classifications (Tankerman endorsement only) USCG \$1.25;
Deckhand or Mate (AB with Lifeboatman endorsement (USCG)
\$1.50; All classifications (lifeboatman endorsement only
(USCG) \$1.25; Welder (ABS certification) \$0.50

FOOTNOTES APPLICABLE TO ABOVE CRAFTS:

- a. PAID HOLIDAYS: New Year's Day, Martin Luther King, Jr.'s
Birthday, Memorial Day, Good Friday, Independence Day,
Labor Day, Veterans' Day, Thanksgiving Day and Christmas Day
- b. VACATION: Eight percent (8%) of the straight time rate,
multiplied by the total hours worked.

WELDERS - Receive rate prescribed for craft performing
operation to which welding is incidental.

=====
Note: Executive Order (EO) 13706, Establishing Paid Sick Leave
for Federal Contractors applies to all contracts subject to the
Davis-Bacon Act for which the contract is awarded (and any
solicitation was issued) on or after January 1, 2017. If this
contract is covered by the EO, the contractor must provide
employees with 1 hour of paid sick leave for every 30 hours
they work, up to 56 hours of paid sick leave each year.
Employees must be permitted to use paid sick leave for their
own illness, injury or other health-related needs, including
preventive care; to assist a family member (or person who is
like family to the employee) who is ill, injured, or has other
health-related needs, including preventive care; or for reasons
resulting from, or to assist a family member (or person who is
like family to the employee) who is a victim of, domestic
violence, sexual assault, or stalking. Additional information
on contractor requirements and worker protections under the EO
is available at www.dol.gov/whd/govcontracts.

Unlisted classifications needed for work not included within
the scope of the classifications listed may be added after
award only as provided in the labor standards contract clauses
(29CFR 5.5 (a) (1) (ii)).

The body of each wage determination lists the classification and wage rates that have been found to be prevailing for the cited type(s) of construction in the area covered by the wage determination. The classifications are listed in alphabetical order of "identifiers" that indicate whether the particular rate is a union rate (current union negotiated rate for local), a survey rate (weighted average rate) or a union average rate (weighted union average rate).

Union Rate Identifiers

A four letter classification abbreviation identifier enclosed in dotted lines beginning with characters other than "SU" or "UAVG" denotes that the union classification and rate were prevailing for that classification in the survey. Example: PLUM0198-005 07/01/2014. PLUM is an abbreviation identifier of the union which prevailed in the survey for this classification, which in this example would be Plumbers. 0198 indicates the local union number or district council number where applicable, i.e., Plumbers Local 0198. The next number, 005 in the example, is an internal number used in processing the wage determination. 07/01/2014 is the effective date of the most current negotiated rate, which in this example is July 1, 2014.

Union prevailing wage rates are updated to reflect all rate changes in the collective bargaining agreement (CBA) governing this classification and rate.

Survey Rate Identifiers

Classifications listed under the "SU" identifier indicate that no one rate prevailed for this classification in the survey and the published rate is derived by computing a weighted average rate based on all the rates reported in the survey for that classification. As this weighted average rate includes all rates reported in the survey, it may include both union and non-union rates. Example: SULA2012-007 5/13/2014. SU indicates the rates are survey rates based on a weighted average calculation of rates and are not majority rates. LA indicates the State of Louisiana. 2012 is the year of survey on which these classifications and rates are based. The next number, 007 in the example, is an internal number used in producing the wage determination. 5/13/2014 indicates the survey completion date for the classifications and rates under that identifier.

Survey wage rates are not updated and remain in effect until a new survey is conducted.

Union Average Rate Identifiers

Classification(s) listed under the UAVG identifier indicate that no single majority rate prevailed for those classifications; however, 100% of the data reported for the classifications was union data. EXAMPLE: UAVG-OH-0010 08/29/2014. UAVG indicates that the rate is a weighted union average rate. OH indicates the state. The next number, 0010 in the example, is an internal number used in producing the wage determination. 08/29/2014 indicates the survey completion date

for the classifications and rates under that identifier.

A UAVG rate will be updated once a year, usually in January of each year, to reflect a weighted average of the current negotiated/CBA rate of the union locals from which the rate is based.

WAGE DETERMINATION APPEALS PROCESS

1.) Has there been an initial decision in the matter? This can be:

- * an existing published wage determination
- * a survey underlying a wage determination
- * a Wage and Hour Division letter setting forth a position on a wage determination matter
- * a conformance (additional classification and rate) ruling

On survey related matters, initial contact, including requests for summaries of surveys, should be with the Wage and Hour Regional Office for the area in which the survey was conducted because those Regional Offices have responsibility for the Davis-Bacon survey program. If the response from this initial contact is not satisfactory, then the process described in 2.) and 3.) should be followed.

With regard to any other matter not yet ripe for the formal process described here, initial contact should be with the Branch of Construction Wage Determinations. Write to:

Branch of Construction Wage Determinations
Wage and Hour Division
U.S. Department of Labor
200 Constitution Avenue, N.W.
Washington, DC 20210

2.) If the answer to the question in 1.) is yes, then an interested party (those affected by the action) can request review and reconsideration from the Wage and Hour Administrator (See 29 CFR Part 1.8 and 29 CFR Part 7). Write to:

Wage and Hour Administrator
U.S. Department of Labor
200 Constitution Avenue, N.W.
Washington, DC 20210

The request should be accompanied by a full statement of the interested party's position and by any information (wage payment data, project description, area practice material, etc.) that the requestor considers relevant to the issue.

3.) If the decision of the Administrator is not favorable, an interested party may appeal directly to the Administrative Review Board (formerly the Wage Appeals Board). Write to:

Administrative Review Board
U.S. Department of Labor

200 Constitution Avenue, N.W.
Washington, DC 20210

4.) All decisions by the Administrative Review Board are final.

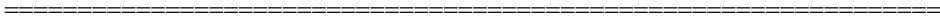

END OF GENERAL DECISION

General Decision Number: NJ180004 01/05/2018 NJ4

Superseded General Decision Number: NJ20170004

State: New Jersey

Construction Type: Heavy Dredging

Counties: Atlantic, Bergen, Burlington, Camden, Cape May, Cumberland, Essex, Gloucester, Hudson, Mercer, Middlesex, Monmouth, Ocean, Salem, Sussex and Union Counties in New Jersey.

SELF-PROPELLED HOPPER DREDGING, on the Atlantic Coast and tributary waters emptying into the Atlantic Ocean

Note: Under Executive Order (EO) 13658, an hourly minimum wage of \$10.35 for calendar year 2018 applies to all contracts subject to the Davis-Bacon Act for which the contract is awarded (and any solicitation was issued) on or after January 1, 2015. If this contract is covered by the EO, the contractor must pay all workers in any classification listed on this wage determination at least \$10.35 per hour (or the applicable wage rate listed on this wage determination, if it is higher) for all hours spent performing on the contract in calendar year 2018. The EO minimum wage rate will be adjusted annually. Please note that this EO applies to the above-mentioned types of contracts entered into by the federal government that are subject to the Davis-Bacon Act itself, but it does not apply to contracts subject only to the Davis-Bacon Related Acts, including those set forth at 29 CFR 5.1(a)(2)-(60). Additional information on contractor requirements and worker protections under the EO is available at www.dol.gov/whd/govcontracts.

Modification Number Publication Date
0 01/05/2018

* SUNJ1993-004 05/24/1993

Rates Fringes

Self-Propelled Hopper Dredge,
Drag Tender.....\$ 8.21

WELDERS - Receive rate prescribed for craft performing operation to which welding is incidental.

=====

Note: Executive Order (EO) 13706, Establishing Paid Sick Leave for Federal Contractors applies to all contracts subject to the Davis-Bacon Act for which the contract is awarded (and any solicitation was issued) on or after January 1, 2017. If this contract is covered by the EO, the contractor must provide employees with 1 hour of paid sick leave for every 30 hours they work, up to 56 hours of paid sick leave each year. Employees must be permitted to use paid sick leave for their

own illness, injury or other health-related needs, including preventive care; to assist a family member (or person who is like family to the employee) who is ill, injured, or has other health-related needs, including preventive care; or for reasons resulting from, or to assist a family member (or person who is like family to the employee) who is a victim of, domestic violence, sexual assault, or stalking. Additional information on contractor requirements and worker protections under the EO is available at www.dol.gov/whd/govcontracts.

Unlisted classifications needed for work not included within the scope of the classifications listed may be added after award only as provided in the labor standards contract clauses (29CFR 5.5 (a) (1) (ii)).

The body of each wage determination lists the classification and wage rates that have been found to be prevailing for the cited type(s) of construction in the area covered by the wage determination. The classifications are listed in alphabetical order of "identifiers" that indicate whether the particular rate is a union rate (current union negotiated rate for local), a survey rate (weighted average rate) or a union average rate (weighted union average rate).

Union Rate Identifiers

A four letter classification abbreviation identifier enclosed in dotted lines beginning with characters other than "SU" or "UAVG" denotes that the union classification and rate were prevailing for that classification in the survey. Example: PLUM0198-005 07/01/2014. PLUM is an abbreviation identifier of the union which prevailed in the survey for this classification, which in this example would be Plumbers. 0198 indicates the local union number or district council number where applicable, i.e., Plumbers Local 0198. The next number, 005 in the example, is an internal number used in processing the wage determination. 07/01/2014 is the effective date of the most current negotiated rate, which in this example is July 1, 2014.

Union prevailing wage rates are updated to reflect all rate changes in the collective bargaining agreement (CBA) governing this classification and rate.

Survey Rate Identifiers

Classifications listed under the "SU" identifier indicate that no one rate prevailed for this classification in the survey and the published rate is derived by computing a weighted average rate based on all the rates reported in the survey for that classification. As this weighted average rate includes all rates reported in the survey, it may include both union and non-union rates. Example: SULA2012-007 5/13/2014. SU indicates the rates are survey rates based on a weighted average calculation of rates and are not majority rates. LA indicates the State of Louisiana. 2012 is the year of survey on which these classifications and rates are based. The next number, 007

in the example, is an internal number used in producing the wage determination. 5/13/2014 indicates the survey completion date for the classifications and rates under that identifier.

Survey wage rates are not updated and remain in effect until a new survey is conducted.

Union Average Rate Identifiers

Classification(s) listed under the UAVG identifier indicate that no single majority rate prevailed for those classifications; however, 100% of the data reported for the classifications was union data. EXAMPLE: UAVG-OH-0010 08/29/2014. UAVG indicates that the rate is a weighted union average rate. OH indicates the state. The next number, 0010 in the example, is an internal number used in producing the wage determination. 08/29/2014 indicates the survey completion date for the classifications and rates under that identifier.

A UAVG rate will be updated once a year, usually in January of each year, to reflect a weighted average of the current negotiated/CBA rate of the union locals from which the rate is based.

WAGE DETERMINATION APPEALS PROCESS

1.) Has there been an initial decision in the matter? This can be:

- * an existing published wage determination
- * a survey underlying a wage determination
- * a Wage and Hour Division letter setting forth a position on a wage determination matter
- * a conformance (additional classification and rate) ruling

On survey related matters, initial contact, including requests for summaries of surveys, should be with the Wage and Hour Regional Office for the area in which the survey was conducted because those Regional Offices have responsibility for the Davis-Bacon survey program. If the response from this initial contact is not satisfactory, then the process described in 2.) and 3.) should be followed.

With regard to any other matter not yet ripe for the formal process described here, initial contact should be with the Branch of Construction Wage Determinations. Write to:

Branch of Construction Wage Determinations
Wage and Hour Division
U.S. Department of Labor
200 Constitution Avenue, N.W.
Washington, DC 20210

2.) If the answer to the question in 1.) is yes, then an interested party (those affected by the action) can request review and reconsideration from the Wage and Hour Administrator (See 29 CFR Part 1.8 and 29 CFR Part 7). Write to:

Wage and Hour Administrator
U.S. Department of Labor
200 Constitution Avenue, N.W.
Washington, DC 20210

The request should be accompanied by a full statement of the interested party's position and by any information (wage payment data, project description, area practice material, etc.) that the requestor considers relevant to the issue.

3.) If the decision of the Administrator is not favorable, an interested party may appeal directly to the Administrative Review Board (formerly the Wage Appeals Board). Write to:

Administrative Review Board
U.S. Department of Labor
200 Constitution Avenue, N.W.
Washington, DC 20210

4.) All decisions by the Administrative Review Board are final.

=====

END OF GENERAL DECISION

General Decision Number: NJ180022 06/29/2018 NJ22

Superseded General Decision Number: NJ20170022

State: New Jersey

Construction Type: Residential

County: Union County in New Jersey.

RESIDENTIAL CONSTRUCTION PROJECTS (consisting of single family homes and apartments up to and including 4 stories).

Note: Under Executive Order (EO) 13658, an hourly minimum wage of \$10.35 for calendar year 2018 applies to all contracts subject to the Davis-Bacon Act for which the contract is awarded (and any solicitation was issued) on or after January 1, 2015. If this contract is covered by the EO, the contractor must pay all workers in any classification listed on this wage determination at least \$10.35 per hour (or the applicable wage rate listed on this wage determination, if it is higher) for all hours spent performing on the contract in calendar year 2018. The EO minimum wage rate will be adjusted annually. Please note that this EO applies to the above-mentioned types of contracts entered into by the federal government that are subject to the Davis-Bacon Act itself, but it does not apply to contracts subject only to the Davis-Bacon Related Acts, including those set forth at 29 CFR 5.1(a)(2)-(60). Additional information on contractor requirements and worker protections under the EO is available at www.dol.gov/whd/govcontracts.

Modification Number	Publication Date
0	01/05/2018
1	02/09/2018
2	06/08/2018
3	06/29/2018

BRNJ0002-004 11/01/2016

	Rates	Fringes
BRICKLAYER.....	\$ 40.00	29.29

BRNJ0004-002 11/01/2016

	Rates	Fringes
CEMENT MASON.....	\$ 40.00	29.29

CARP0006-003 11/01/2017

	Rates	Fringes
CARPENTER, Includes Drywall Hanging, and Form Work.....	\$ 31.15	57%

ELEC0102-016 05/28/2018

	Rates	Fringes
--	-------	---------

Electricians:

Apartments over 4 units.....	\$ 55.93	56.5%
Single family homes and apartments not to exceed 4 units.....	\$ 13.68	40%

ENGI0825-006 01/01/2018

Rates Fringes

Power equipment operators:

(1) Backhoe including Backhoe Track; Crane; Front End Loader 5 cu yd and over.....	\$ 47.07	30.30
(2) Backhoe Loader Combo; Front End Loader 2 yd < 5 cu yd; Hydraulic Crane < 10 cu yd;.....	\$ 45.48	30.30
(3) Bulldozer; Roller blacktop; Front End Loader 1 < 2 cu yd;.....	\$ 43.57	30.30
(4) Roller including Subgrade Roller; Front End Loader < 1 cu yd.....	\$ 41.91	30.30

PAID HOLIDAYS:

New Year's Day, Washington's Birthday observed, Memorial Day, Independence Day, Labor Day, Presidential Election Day, Veteran's Day, Thanksgiving Day and Christmas Day; provided 1) that the worker works three of the preceding five work days before the holiday; or, the work day before the holiday and the work day after the holiday; and, 2) that the worker works the work day before and the work day after the holiday.

IRON0011-003 07/01/2017

Rates Fringes

IRONWORKER

Reinforcing.....	\$ 40.49	43.67
Structural.....	\$ 42.54	43.67

LABO0055-001 04/01/2017

Rates Fringes

LABORER.....\$ 21.55 5.40

* PLUM0024-006 05/01/2018

Rates Fringes

PLUMBER.....\$ 54.08 34.34

ROOF0004-007 06/01/2015

Rates Fringes

ROOFER (Includes All Types of Roofs).....	\$ 35.52	25.03
--	----------	-------

SUNJ2004-060 01/02/2009

Rates Fringes

OPERATOR: Concrete Pump, Truck Mounted.....	\$ 13.50	2.34
--	----------	------

PAINTER: Brush and Roller, Excludes Drywall Finishing/Taping.....	\$ 25.20	5.99
---	----------	------

WELDERS - Receive rate prescribed for craft performing
operation to which welding is incidental.
=====

Note: Executive Order (EO) 13706, Establishing Paid Sick Leave for Federal Contractors applies to all contracts subject to the Davis-Bacon Act for which the contract is awarded (and any solicitation was issued) on or after January 1, 2017. If this contract is covered by the EO, the contractor must provide employees with 1 hour of paid sick leave for every 30 hours they work, up to 56 hours of paid sick leave each year. Employees must be permitted to use paid sick leave for their own illness, injury or other health-related needs, including preventive care; to assist a family member (or person who is like family to the employee) who is ill, injured, or has other health-related needs, including preventive care; or for reasons resulting from, or to assist a family member (or person who is like family to the employee) who is a victim of, domestic violence, sexual assault, or stalking. Additional information on contractor requirements and worker protections under the EO is available at www.dol.gov/whd/govcontracts.

Unlisted classifications needed for work not included within the scope of the classifications listed may be added after award only as provided in the labor standards contract clauses (29CFR 5.5 (a) (1) (ii)).

The body of each wage determination lists the classification and wage rates that have been found to be prevailing for the cited type(s) of construction in the area covered by the wage determination. The classifications are listed in alphabetical order of "identifiers" that indicate whether the particular rate is a union rate (current union negotiated rate for local), a survey rate (weighted average rate) or a union average rate (weighted union average rate).

Union Rate Identifiers

A four letter classification abbreviation identifier enclosed in dotted lines beginning with characters other than "SU" or

"UAVG" denotes that the union classification and rate were prevailing for that classification in the survey. Example: PLUM0198-005 07/01/2014. PLUM is an abbreviation identifier of the union which prevailed in the survey for this classification, which in this example would be Plumbers. 0198 indicates the local union number or district council number where applicable, i.e., Plumbers Local 0198. The next number, 005 in the example, is an internal number used in processing the wage determination. 07/01/2014 is the effective date of the most current negotiated rate, which in this example is July 1, 2014.

Union prevailing wage rates are updated to reflect all rate changes in the collective bargaining agreement (CBA) governing this classification and rate.

Survey Rate Identifiers

Classifications listed under the "SU" identifier indicate that no one rate prevailed for this classification in the survey and the published rate is derived by computing a weighted average rate based on all the rates reported in the survey for that classification. As this weighted average rate includes all rates reported in the survey, it may include both union and non-union rates. Example: SULA2012-007 5/13/2014. SU indicates the rates are survey rates based on a weighted average calculation of rates and are not majority rates. LA indicates the State of Louisiana. 2012 is the year of survey on which these classifications and rates are based. The next number, 007 in the example, is an internal number used in producing the wage determination. 5/13/2014 indicates the survey completion date for the classifications and rates under that identifier.

Survey wage rates are not updated and remain in effect until a new survey is conducted.

Union Average Rate Identifiers

Classification(s) listed under the UAVG identifier indicate that no single majority rate prevailed for those classifications; however, 100% of the data reported for the classifications was union data. EXAMPLE: UAVG-OH-0010 08/29/2014. UAVG indicates that the rate is a weighted union average rate. OH indicates the state. The next number, 0010 in the example, is an internal number used in producing the wage determination. 08/29/2014 indicates the survey completion date for the classifications and rates under that identifier.

A UAVG rate will be updated once a year, usually in January of each year, to reflect a weighted average of the current negotiated/CBA rate of the union locals from which the rate is based.

WAGE DETERMINATION APPEALS PROCESS

1.) Has there been an initial decision in the matter? This can be:

- * an existing published wage determination
- * a survey underlying a wage determination
- * a Wage and Hour Division letter setting forth a position on a wage determination matter
- * a conformance (additional classification and rate) ruling

On survey related matters, initial contact, including requests for summaries of surveys, should be with the Wage and Hour Regional Office for the area in which the survey was conducted because those Regional Offices have responsibility for the Davis-Bacon survey program. If the response from this initial contact is not satisfactory, then the process described in 2.) and 3.) should be followed.

With regard to any other matter not yet ripe for the formal process described here, initial contact should be with the Branch of Construction Wage Determinations. Write to:

Branch of Construction Wage Determinations
Wage and Hour Division
U.S. Department of Labor
200 Constitution Avenue, N.W.
Washington, DC 20210

2.) If the answer to the question in 1.) is yes, then an interested party (those affected by the action) can request review and reconsideration from the Wage and Hour Administrator (See 29 CFR Part 1.8 and 29 CFR Part 7). Write to:

Wage and Hour Administrator
U.S. Department of Labor
200 Constitution Avenue, N.W.
Washington, DC 20210

The request should be accompanied by a full statement of the interested party's position and by any information (wage payment data, project description, area practice material, etc.) that the requestor considers relevant to the issue.

3.) If the decision of the Administrator is not favorable, an interested party may appeal directly to the Administrative Review Board (formerly the Wage Appeals Board). Write to:

Administrative Review Board
U.S. Department of Labor
200 Constitution Avenue, N.W.
Washington, DC 20210

4.) All decisions by the Administrative Review Board are final.

END OF GENERAL DECISION

General Decision Number: NJ180044 06/01/2018 NJ44

Superseded General Decision Number: NJ20170044

State: New Jersey

Construction Type: Building

County: Union County in New Jersey.

BUILDING CONSTRUCTION PROJECTS (does not include single family homes or apartments up to and including 4 stories).

Note: Under Executive Order (EO) 13658, an hourly minimum wage of \$10.35 for calendar year 2018 applies to all contracts subject to the Davis-Bacon Act for which the contract is awarded (and any solicitation was issued) on or after January 1, 2015. If this contract is covered by the EO, the contractor must pay all workers in any classification listed on this wage determination at least \$10.35 per hour (or the applicable wage rate listed on this wage determination, if it is higher) for all hours spent performing on the contract in calendar year 2018. The EO minimum wage rate will be adjusted annually. Please note that this EO applies to the above-mentioned types of contracts entered into by the federal government that are subject to the Davis-Bacon Act itself, but it does not apply to contracts subject only to the Davis-Bacon Related Acts, including those set forth at 29 CFR 5.1(a)(2)-(60). Additional information on contractor requirements and worker protections under the EO is available at www.dol.gov/whd/govcontracts.

Modification Number	Publication Date
0	01/05/2018
1	02/09/2018
2	03/16/2018
3	05/04/2018
4	06/01/2018

ASBE0032-008 09/19/2017

Rates Fringes

ASBESTOS WORKER/HEAT & FROST

INSULATOR (Includes the application of all insulating materials, protective coverings, coatings and finishings to all types of mechanical systems; also, the application of firestopping material to openings and penetrations in walls, floors, ceilings and curtain walls; also, all lead abatement).....\$ 47.99 30.51

BRNJ0002-014 11/01/2016

Rates Fringes

BRICKLAYER (Including
Caulking, Cleaning and
Pointing).....\$ 40.00 29.29

Work on high stacks: 22% per hour additional.

BRNJ0002-016 11/01/2016

Rates Fringes

MASON - STONE.....\$ 40.00 29.29

Work on high stacks: 22% per hour additional.

BRNJ0004-001 11/01/2016

Rates Fringes

CEMENT MASON.....\$ 40.00 29.29

BRNJ0007-022 11/22/2016

Rates Fringes

Tile finisher.....\$ 40.17 25.88
Tile setter.....\$ 46.50 31.38

Tile finisher:

Work grouting all epoxy: \$10.00 additional per day.

CARP0006-009 11/01/2017

Rates Fringes

CARPENTER (Scaffold Builder)....\$ 47.92 57%

The first sixty feet at the regular rate, 10% per hour
additional for each additional fifty feet thereafter.

CARP0006-010 11/01/2017

Rates Fringes

CARPENTER
Including Acoustical
Ceiling Installation,
Drywall Hanging, Formwork,
Batt and Blown Insulation...\$ 47.92 57%

CARP0006-012 11/01/2017

Rates Fringes

CARPENTER (Installer, Metal
Stud).....\$ 47.92 57%

The first sixty feet at the regular rate, 10% per hour
additional for each additional fifty feet thereafter.

CARP0029-008 11/01/2017

	Rates	Fringes
Soft floor layer.....	\$ 47.92	57%

* CARP0715-007 05/01/2018

	Rates	Fringes
Millwright.....	\$ 48.80	58%+0.20

Work of erection and dismantling of elevators and towers, such as concrete conveyors and temporary material elevators, scaffolding or other structures to be used as scaffolding inside or outside of buildings: the first sixty feet at the regular rate, 10% per hour additional for each additional fifty feet thereafter.

* ELEC0102-023 05/28/2018

	Rates	Fringes
ELECTRICIAN (Including Low Voltage Wiring)		
Cable Splicer.....	\$ 61.52	56.5%
Electrician.....	\$ 55.93	56.5%

Work forty ft. or more above the ground or protective rigging (does not apply to pole work, or to use of a manlift or high reach-type lift): 10% per hour additional.

Work with, or the removal of, asbestos materials: 112% times the journeyman rate.

ENGI0825-020 01/01/2018

	Rates	Fringes
Power equipment operators:		
GROUP 1.....	\$ 47.70	30.30
GROUP 2.....	\$ 46.05	30.30
GROUP 3.....	\$ 43.91	30.30
GROUP 4.....	\$ 42.41	30.30
GROUP 5.....	\$ 40.69	30.30

Hazardous waste removal work:
Work on a state or federally designated hazardous waste site, where the worker is in direct contact with hazardous material, and when personal protective equipment is required for respiratory, skin and eye protection: 20% per hour additional.

PAID HOLIDAYS:
New Year's Day, Washington's Birthday observed, Memorial Day, Independence Day, Labor Day, Presidential Election Day,

Veteran's Day, Thanksgiving Day and Christmas Day; provided 1) that the worker works three of the preceding five work days before the holiday; or, the work day before the holiday and the work day after the holiday; and, 2) that the worker works the work day before and the work day after the holiday.

DEFINITION OF GROUPS:

GROUP 1:

Backhoe, Including Backhoe Track; Boom; Concrete Paving Machine; Crane (all types, including overhead and straddle traveling type); Drill (down-the-hole drill, rotary drill, self-propelled hydraulic drill, self-powered drill); Elevating Grader; Excavator; Front End Loader (5 cu. yd. and over); Piledriver (length of boom, including length of leads, shall determine premium rate applicable); Trencher

GROUP 2:

Backhoe Loader Combo; Concrete Pumper; Grader/Blade (Finish); Hoist; Hydraulic Crane, 10 Tons and under; Front End Loader (2 cu. yd. but less than 5 cu. yd.); Scraper; Side Boom

GROUP 3:

Asphalt Spreader; Bulldozer; Compressor(2 or 3) (in Battery) (within 100 ft.); Forklift; Front End Loader (1 cu. yd. and over but less than 2 cu. yd.); Lull; Mechanic; Paver, Asphalt; Roller, Blacktop; Tractor;

GROUP 4:

Bobcat/Skid Loader; Compressor (Single); Farm Tractor; Front End Loader (under 1 cu. yd.); Hydroseeder; Roller, Grade; Pump, Hydraulic

GROUP 5:

Oiler

IRON0011-012 07/01/2017

	Rates	Fringes
Ironworkers:		
Reinforcing.....	\$ 40.49	43.67
Structural, Ornamental.....	\$ 42.54	43.67

LABO0008-001 05/01/2011

	Rates	Fringes
Asbestos Removal Laborer.....	\$ 28.37	21.62

The removal, abatement, enclosure and decontamination of personal protective equipment, chemical protective clothing and machinery relating to asbestos and/or toxic and hazardous waste or materials which shall include but not necessarily be limited to: the erection, moving, servicing and dismantling of all enclosures, scaffolding and barricades; the operation of all tools and equipment

normally used in the removal or abatement of asbestos and toxic or hazardous waste or materials; the labeling, bagging, cartoning, crating, or other packaging of materials for disposal; the clean-up of the worksite; and all other work incidental to the removal, abatement, encapsulation, enclosure, and decontamination of asbestos and toxic or hazardous waste or materials; and, in addition, all work tasks involved in the maintenance and operation of energy resource recovery plants (co-generation plants)

LABO0222-006 07/01/2012

Rates Fringes

LABORER

MASON TENDER:

Brick/Cement/Concrete.....\$ 29.85 23.07

LABO0222-009 07/01/2012

Rates Fringes

Laborers:

Asphalt Shoveler, Asphalt Spreader, Common or General Laborer, Landscape Laborer, Pipelayer, Power Tool Operator and Screedman.....\$ 29.35 23.07

PAIN0711-018 05/01/2017

Rates Fringes

DRYWALL FINISHER/TAPER.....\$ 39.50 23.20

PAIN0711-021 05/01/2017

Rates Fringes

Glazier.....\$ 44.81 23.16

Work welding or using a cutting torch:
\$1.00 per hour additional.

Work on a swing stage scaffold; on a pipe scaffold providing the working height of the platform is 30 ft. or above; and on motorized lifts provided that the height of the lift platform is above the second floor or above thirty feet:
\$1.00 per hour additional.

PAIN0711-022 05/01/2017

Rates Fringes

PAINTER (Spray).....\$ 39.25 22.66

* PLAS0029-003 05/01/2018

	Rates	Fringes
PLASTERER.....	\$ 47.00	25.70

PLUM0024-014 05/01/2017		

	Rates	Fringes
PLUMBER (Excluding HVAC Pipe Installation).....	\$ 52.66	33.54

* PLUM0475-014 05/01/2018		

	Rates	Fringes
PIPEFITTER (Including HVAC Pipe Installation).....	\$ 49.48	38.84

ROOF0004-007 06/01/2015		

	Rates	Fringes
ROOFER (Includes All Types of Roofs).....	\$ 35.52	25.03

SFNJ0696-006 01/01/2018		

	Rates	Fringes
SPRINKLER FITTER (Fire Sprinklers).....	\$ 59.28	26.92

TEAM0408-002 05/01/2018		

	Rates	Fringes
TRUCK DRIVER		
Dump Truck.....	\$ 37.31	34.98
Off the Road Truck.....	\$ 37.41	34.98

a. Employer contributes \$1304.35 per month per worker for health and welfare.

Hazardous waste removal work, where the worker is in direct contact with hazardous material, and when personal protective equipment is required for respiratory, skin and eye protection: \$3.00 per hour additional.

Hazardous waste removal work, where the worker is working in a hazardous waste site, in a zone requiring Level A personal protection for any of the workers: \$3.00 per hour additional.

Hazardous waste removal work, where the worker is not working in a zone requiring Level A, B or C personal protection: \$1.00 per hour additional.

PAID HOLIDAYS:

New Year's Day, President's Day, Decoration Day, Independence Day, Labor Day, Presidential Election Day, Veteran's Day, Thanksgiving Day and Christmas Day; provided that the worker has been assigned to work, or, "shapes", one day of the calendar week during which the holiday occurs.

TEAM0469-006 11/01/2017

Union County (South of Wood Ave.)

	Rates	Fringes
Truck drivers:		
Dump Truck.....	\$ 39.90	31.385
Off the Road Truck.....	\$ 40.05	31.385

Hazardous waste removal work:

Work on a state or federally designated hazardous waste site, where the worker is in direct contact with hazardous material, and when personal protective equipment is required for respiratory, skin and eye protection: \$3.00 per hour additional.

Work on a state or federally designated hazardous waste site, in a zone requiring Level A personal protection for any workers other than the truck driver: \$3.00 per hour additional.

Work on a state or federally designated hazardous waste site where the worker is not working in a zone requiring Level A, B or C personal protection: \$1.00 per hour additional.

PAID HOLIDAYS:

New Year's Day, President's Day, Decoration Day, Independence Day, Labor Day, Presidential Election Day, Veteran's Day, Thanksgiving Day and Christmas Day.

VACATION PAY CREDIT:

Workers working or receiving pay for 80 days within a year receive one week paid vacation (48 hours); 125 days receive two weeks paid vacation (96 hours); 145 days receive 15 days paid vacation (120 hours); 15 years seniority and 145 days receive 4 weeks paid vacation (160 hours).

SUNJ2004-020 01/02/2009

	Rates	Fringes
PAINTER: Brush and Roller.....	\$ 32.91	5.77
SHEET METAL WORKER, Includes HVAC Duct Installation.....	\$ 54.72	0.00

WELDERS - Receive rate prescribed for craft performing operation to which welding is incidental.

Note: Executive Order (EO) 13706, Establishing Paid Sick Leave for Federal Contractors applies to all contracts subject to the Davis-Bacon Act for which the contract is awarded (and any solicitation was issued) on or after January 1, 2017. If this contract is covered by the EO, the contractor must provide employees with 1 hour of paid sick leave for every 30 hours they work, up to 56 hours of paid sick leave each year. Employees must be permitted to use paid sick leave for their own illness, injury or other health-related needs, including preventive care; to assist a family member (or person who is like family to the employee) who is ill, injured, or has other health-related needs, including preventive care; or for reasons resulting from, or to assist a family member (or person who is like family to the employee) who is a victim of, domestic violence, sexual assault, or stalking. Additional information on contractor requirements and worker protections under the EO is available at www.dol.gov/whd/govcontracts.

Unlisted classifications needed for work not included within the scope of the classifications listed may be added after award only as provided in the labor standards contract clauses (29CFR 5.5 (a) (1) (ii)).

The body of each wage determination lists the classification and wage rates that have been found to be prevailing for the cited type(s) of construction in the area covered by the wage determination. The classifications are listed in alphabetical order of "identifiers" that indicate whether the particular rate is a union rate (current union negotiated rate for local), a survey rate (weighted average rate) or a union average rate (weighted union average rate).

Union Rate Identifiers

A four letter classification abbreviation identifier enclosed in dotted lines beginning with characters other than "SU" or "UAVG" denotes that the union classification and rate were prevailing for that classification in the survey. Example: PLUM0198-005 07/01/2014. PLUM is an abbreviation identifier of the union which prevailed in the survey for this classification, which in this example would be Plumbers. 0198 indicates the local union number or district council number where applicable, i.e., Plumbers Local 0198. The next number, 005 in the example, is an internal number used in processing the wage determination. 07/01/2014 is the effective date of the most current negotiated rate, which in this example is July 1, 2014.

Union prevailing wage rates are updated to reflect all rate changes in the collective bargaining agreement (CBA) governing this classification and rate.

Survey Rate Identifiers

Classifications listed under the "SU" identifier indicate that no one rate prevailed for this classification in the survey and the published rate is derived by computing a weighted average rate based on all the rates reported in the survey for that classification. As this weighted average rate includes all rates reported in the survey, it may include both union and non-union rates. Example: SULA2012-007 5/13/2014. SU indicates the rates are survey rates based on a weighted average calculation of rates and are not majority rates. LA indicates the State of Louisiana. 2012 is the year of survey on which these classifications and rates are based. The next number, 007 in the example, is an internal number used in producing the wage determination. 5/13/2014 indicates the survey completion date for the classifications and rates under that identifier.

Survey wage rates are not updated and remain in effect until a new survey is conducted.

Union Average Rate Identifiers

Classification(s) listed under the UAVG identifier indicate that no single majority rate prevailed for those classifications; however, 100% of the data reported for the classifications was union data. EXAMPLE: UAVG-OH-0010 08/29/2014. UAVG indicates that the rate is a weighted union average rate. OH indicates the state. The next number, 0010 in the example, is an internal number used in producing the wage determination. 08/29/2014 indicates the survey completion date for the classifications and rates under that identifier.

A UAVG rate will be updated once a year, usually in January of each year, to reflect a weighted average of the current negotiated/CBA rate of the union locals from which the rate is based.

WAGE DETERMINATION APPEALS PROCESS

1.) Has there been an initial decision in the matter? This can be:

- * an existing published wage determination
- * a survey underlying a wage determination
- * a Wage and Hour Division letter setting forth a position on a wage determination matter
- * a conformance (additional classification and rate) ruling

On survey related matters, initial contact, including requests for summaries of surveys, should be with the Wage and Hour Regional Office for the area in which the survey was conducted because those Regional Offices have responsibility for the Davis-Bacon survey program. If the response from this initial contact is not satisfactory, then the process described in 2.) and 3.) should be followed.

With regard to any other matter not yet ripe for the formal process described here, initial contact should be with the Branch of Construction Wage Determinations. Write to:

Branch of Construction Wage Determinations
Wage and Hour Division
U.S. Department of Labor
200 Constitution Avenue, N.W.
Washington, DC 20210

2.) If the answer to the question in 1.) is yes, then an interested party (those affected by the action) can request review and reconsideration from the Wage and Hour Administrator (See 29 CFR Part 1.8 and 29 CFR Part 7). Write to:

Wage and Hour Administrator
U.S. Department of Labor
200 Constitution Avenue, N.W.
Washington, DC 20210

The request should be accompanied by a full statement of the interested party's position and by any information (wage payment data, project description, area practice material, etc.) that the requestor considers relevant to the issue.

3.) If the decision of the Administrator is not favorable, an interested party may appeal directly to the Administrative Review Board (formerly the Wage Appeals Board). Write to:

Administrative Review Board
U.S. Department of Labor
200 Constitution Avenue, N.W.
Washington, DC 20210

4.) All decisions by the Administrative Review Board are final.

=====

END OF GENERAL DECISION

General Decision Number: NJ180065 06/01/2018 NJ65

Superseded General Decision Number: NJ20170065

State: New Jersey

Construction Type: Heavy

County: Union County in New Jersey.

HEAVY CONSTRUCTION PROJECTS

Note: Under Executive Order (EO) 13658, an hourly minimum wage of \$10.35 for calendar year 2018 applies to all contracts subject to the Davis-Bacon Act for which the contract is awarded (and any solicitation was issued) on or after January 1, 2015. If this contract is covered by the EO, the contractor must pay all workers in any classification listed on this wage determination at least \$10.35 per hour (or the applicable wage rate listed on this wage determination, if it is higher) for all hours spent performing on the contract in calendar year 2018. The EO minimum wage rate will be adjusted annually. Please note that this EO applies to the above-mentioned types of contracts entered into by the federal government that are subject to the Davis-Bacon Act itself, but it does not apply to contracts subject only to the Davis-Bacon Related Acts, including those set forth at 29 CFR 5.1(a)(2)-(60). Additional information on contractor requirements and worker protections under the EO is available at www.dol.gov/whd/govcontracts.

Modification Number	Publication Date
0	01/05/2018
1	02/09/2018
2	05/04/2018
3	06/01/2018

BRNJ0004-001 11/01/2016

	Rates	Fringes
CEMENT MASON.....	\$ 40.00	29.29

CARP0006-009 11/01/2017

	Rates	Fringes
CARPENTER (Scaffold Builder)....	\$ 47.92	57%

The first sixty feet at the regular rate, 10% per hour additional for each additional fifty feet thereafter.

CARP0006-013 11/01/2017

	Rates	Fringes
CARPENTER (Including Form Work).....	\$ 47.92	57%

The first sixty feet at the regular rate, 10% per hour additional for each additional fifty feet thereafter.

* CARP0715-007 05/01/2018

	Rates	Fringes
Millwright.....	\$ 48.80	58%+0.20

Work of erection and dismantling of elevators and towers, such as concrete conveyors and temporary material elevators, scaffolding or other structures to be used as scaffolding inside or outside of buildings: the first sixty feet at the regular rate, 10% per hour additional for each additional fifty feet thereafter.

ELEC0102-026 05/29/2017

	Rates	Fringes
ELECTRICIAN		
Cable Splicer.....	\$ 60.37	55.75%
Electrician.....	\$ 54.88	55.75%

Work forty ft. or more above the ground or protective rigging (does not apply to pole work, or to use of a manlift or high reach-type lift): 10% per hour additional.

Work with, or the removal of, asbestos materials: 112% times the journeyman rate.

ENGI0825-021 01/01/2018

	Rates	Fringes
Power equipment operators:		
GROUP 1.....	\$ 47.70	30.30
GROUP 2.....	\$ 46.05	30.30
GROUP 3.....	\$ 43.91	30.30
GROUP 4.....	\$ 42.41	30.30
GROUP 5.....	\$ 40.69	30.30

Hazardous waste removal work:

Work on a state or federally designated hazardous waste site, where the worker is in direct contact with hazardous material, and when personal protective equipment is required for respiratory, skin and eye protection: 20% per hour additional.

PAID HOLIDAYS:

New Year's Day, Washington's Birthday observed, Memorial Day, Independence Day, Labor Day, Presidential Election Day, Veteran's Day, Thanksgiving Day and Christmas Day; provided 1) that the worker works three of the preceding five work days before the holiday; or, the work day before the holiday and the work day after the holiday; and, 2) that the worker works the work day before and the work day after

the holiday.

DEFINITION OF GROUPS:

GROUP 1:

Backhoe, Including Backhoe Track; Boom; Concrete Paving Machine; Crane (all types, including overhead and straddle traveling type); Drill (down-the-hole drill, rotary drill, self-propelled hydraulic drill, self-powered drill); Elevating Grader; Excavator; Front End Loader (5 cu. yd. and over); Piledriver (length of boom, including length of leads, shall determine premium rate applicable)

GROUP 2:

Backhoe Loader Combo; Concrete Pumper; Grader/Blade (Finish); Hoist; Hydraulic Crane, 10 Tons and under; Front End Loader (2 cu. yd. but less than 5 cu. yd.); Scraper; Side Boom

GROUP 3:

Asphalt Spreader; Bulldozer; Compressor(2 or 3) (in Battery) (within 100 ft.); Crusher; Forklift; Front End Loader (1 cu. yd. and over but less than 2 cu. yd.); Lull; Mechanic; Paver, Asphalt; Roller, Blacktop; Tractor;

GROUP 4:

Broom; Compressor (Single); Farm Tractor; Front End Loader (under 1 cu. yd.); Roller, Grade; Pump

GROUP 5:

Oiler

IRON0011-012 07/01/2017

	Rates	Fringes
Ironworkers:		
Reinforcing.....	\$ 40.49	43.67
Structural, Ornamental.....	\$ 42.54	43.67

LABO0172-007 03/01/2017

	Rates	Fringes
Laborers:		
Landscape Laborer, Power		
Tool Operator.....	\$ 38.75	28.60
Pipelayer.....	\$ 39.45	28.60

Hazardous waste removal work:

Work on a state or federally designated hazardous waste site, where the worker is required to wear Level A, B or C personal protection: \$3.00 per hour additional.

Work on a state or federally designated hazardous waste site, where the worker is not required to wear Level A, B, or C personal protection: \$1.00 per hour additional.

PAID HOLIDAYS:

New Year's Day, President's Day, Memorial Day, Independence Day, Labor Day, Presidential Election Day, Veteran's Day, Thanksgiving Day and Christmas Day; provided that the worker works three days for the same employer within a period of ten working days consisting of five working days before and five working days after the day upon which the holiday falls or is observed.

LABO0222-013 07/01/2012

Rates Fringes

LABORER

MASON TENDER:

Cement/Concrete.....\$ 29.35 23.07

PAIN0711-023 05/01/2017

Rates Fringes

Painters:

Work on bridges (Major
Bridges Designed for

Commercial Navigation).....\$ 54.13 27.12

PAIN0711-024 05/01/2017

Rates Fringes

Painters:

New Construction

Brush and roller.....\$ 40.19 22.72

Repaint work, on projects
on which no major
alterations occur.

Brush and roller.....\$ 29.05 18.91

PLUM0475-020 05/01/2017

Rates Fringes

PIPEFITTER.....\$ 48.51 32.50

TEAM0408-003 05/01/2018

Rates Fringes

TRUCK DRIVER

Dump Truck.....\$ 37.41 34.56

Off the Road Truck,
Flatbed Truck, Pickup

Truck, Vacuum Truck.....\$ 37.31 34.56

a. Employer contributes \$1304.35 per month per worker for health and welfare.

Hazardous waste removal work, where the worker is in direct contact with hazardous material, and when personal

protective equipment is required for respiratory, skin and eye protection: \$3.00 per hour additional.

Hazardous waste removal work, where the worker is working in a hazardous waste site, in a zone requiring Level A personal protection for any of the workers: \$3.00 per hour additional.

Hazardous waste removal work, where the worker is not working in a zone requiring Level A, B or C personal protection: \$1.00 per hour additional.

PAID HOLIDAYS:

New Year's Day, President's Day, Decoration Day, Independence Day, Labor Day, Presidential Election Day, Veteran's Day, Thanksgiving Day and Christmas Day; provided that the worker has been assigned to work, or, "shapes", one day of the calendar week during which the holiday occurs.

TEAM0469-009 11/01/2017

Union County (South of Wood Ave.)

Rates Fringes

Truck drivers:

Dump Truck; Flatbed Truck, Pickup Truck,		
Vacuum Truck.....	\$ 39.90	31.385
Off Road Truck.....	\$ 40.05	31.385

Hazardous waste removal work:

Work on a state or federally designated hazardous waste site, where the worker is in direct contact with hazardous material, and when personal protective equipment is required for respiratory, skin and eye protection: \$3.00 per hour additional.

Work on a state or federally designated hazardous waste site, in a zone requiring Level A personal protection for any workers other than the truck driver: \$3.00 per hour additional.

Work on a state or federally designated hazardous waste site where the worker is not working in a zone requiring Level A, B or C personal protection: \$1.00 per hour additional.

PAID HOLIDAYS:

New Year's Day, President's Day, Decoration Day, Independence Day, Labor Day, Presidential Election Day, Veteran's Day, Thanksgiving Day and Christmas Day.

VACATION PAY CREDIT:

Workers working or receiving pay for 80 days within a year receive one week paid vacation (48 hours); 125 days receive two weeks paid vacation (96 hours); 145 days receive 15

days paid vacation (120 hours); 15 years seniority and 145 days receive 4 weeks paid vacation (160 hours).

SUNJ2004-041 01/02/2009

Rates Fringes

LABORER: Common or General.....\$ 26.73 13.67

WELDERS - Receive rate prescribed for craft performing operation to which welding is incidental.

=====
Note: Executive Order (EO) 13706, Establishing Paid Sick Leave for Federal Contractors applies to all contracts subject to the Davis-Bacon Act for which the contract is awarded (and any solicitation was issued) on or after January 1, 2017. If this contract is covered by the EO, the contractor must provide employees with 1 hour of paid sick leave for every 30 hours they work, up to 56 hours of paid sick leave each year. Employees must be permitted to use paid sick leave for their own illness, injury or other health-related needs, including preventive care; to assist a family member (or person who is like family to the employee) who is ill, injured, or has other health-related needs, including preventive care; or for reasons resulting from, or to assist a family member (or person who is like family to the employee) who is a victim of, domestic violence, sexual assault, or stalking. Additional information on contractor requirements and worker protections under the EO is available at www.dol.gov/whd/govcontracts.

Unlisted classifications needed for work not included within the scope of the classifications listed may be added after award only as provided in the labor standards contract clauses (29CFR 5.5 (a) (1) (ii)).

The body of each wage determination lists the classification and wage rates that have been found to be prevailing for the cited type(s) of construction in the area covered by the wage determination. The classifications are listed in alphabetical order of "identifiers" that indicate whether the particular rate is a union rate (current union negotiated rate for local), a survey rate (weighted average rate) or a union average rate (weighted union average rate).

Union Rate Identifiers

A four letter classification abbreviation identifier enclosed in dotted lines beginning with characters other than "SU" or "UAVG" denotes that the union classification and rate were prevailing for that classification in the survey. Example: PLUM0198-005 07/01/2014. PLUM is an abbreviation identifier of the union which prevailed in the survey for this classification, which in this example would be Plumbers. 0198

indicates the local union number or district council number where applicable, i.e., Plumbers Local 0198. The next number, 005 in the example, is an internal number used in processing the wage determination. 07/01/2014 is the effective date of the most current negotiated rate, which in this example is July 1, 2014.

Union prevailing wage rates are updated to reflect all rate changes in the collective bargaining agreement (CBA) governing this classification and rate.

Survey Rate Identifiers

Classifications listed under the "SU" identifier indicate that no one rate prevailed for this classification in the survey and the published rate is derived by computing a weighted average rate based on all the rates reported in the survey for that classification. As this weighted average rate includes all rates reported in the survey, it may include both union and non-union rates. Example: SULA2012-007 5/13/2014. SU indicates the rates are survey rates based on a weighted average calculation of rates and are not majority rates. LA indicates the State of Louisiana. 2012 is the year of survey on which these classifications and rates are based. The next number, 007 in the example, is an internal number used in producing the wage determination. 5/13/2014 indicates the survey completion date for the classifications and rates under that identifier.

Survey wage rates are not updated and remain in effect until a new survey is conducted.

Union Average Rate Identifiers

Classification(s) listed under the UAVG identifier indicate that no single majority rate prevailed for those classifications; however, 100% of the data reported for the classifications was union data. EXAMPLE: UAVG-OH-0010 08/29/2014. UAVG indicates that the rate is a weighted union average rate. OH indicates the state. The next number, 0010 in the example, is an internal number used in producing the wage determination. 08/29/2014 indicates the survey completion date for the classifications and rates under that identifier.

A UAVG rate will be updated once a year, usually in January of each year, to reflect a weighted average of the current negotiated/CBA rate of the union locals from which the rate is based.

WAGE DETERMINATION APPEALS PROCESS

1.) Has there been an initial decision in the matter? This can be:

- * an existing published wage determination
- * a survey underlying a wage determination
- * a Wage and Hour Division letter setting forth a position on a wage determination matter

* a conformance (additional classification and rate) ruling

On survey related matters, initial contact, including requests for summaries of surveys, should be with the Wage and Hour Regional Office for the area in which the survey was conducted because those Regional Offices have responsibility for the Davis-Bacon survey program. If the response from this initial contact is not satisfactory, then the process described in 2.) and 3.) should be followed.

With regard to any other matter not yet ripe for the formal process described here, initial contact should be with the Branch of Construction Wage Determinations. Write to:

Branch of Construction Wage Determinations
Wage and Hour Division
U.S. Department of Labor
200 Constitution Avenue, N.W.
Washington, DC 20210

2.) If the answer to the question in 1.) is yes, then an interested party (those affected by the action) can request review and reconsideration from the Wage and Hour Administrator (See 29 CFR Part 1.8 and 29 CFR Part 7). Write to:

Wage and Hour Administrator
U.S. Department of Labor
200 Constitution Avenue, N.W.
Washington, DC 20210

The request should be accompanied by a full statement of the interested party's position and by any information (wage payment data, project description, area practice material, etc.) that the requestor considers relevant to the issue.

3.) If the decision of the Administrator is not favorable, an interested party may appeal directly to the Administrative Review Board (formerly the Wage Appeals Board). Write to:

Administrative Review Board
U.S. Department of Labor
200 Constitution Avenue, N.W.
Washington, DC 20210

4.) All decisions by the Administrative Review Board are final.

=====

END OF GENERAL DECISION

TABLE OF CONTENTS

TECHICAL SPECIFICATIONS

PAGE NO.

DIVISION 3 – CONCRETE WORK

03 30 00	Cast in Place Concrete	03 30 00-1 through 10
03 60 00	Grouting	03 60 00-1 through 5

DIVISION 4 – MASONRY

04 05 13	Masonry Mortaring	04 05 13-1 through 5
----------	-------------------	----------------------

DIVISION 31 – EARTHWORK

31 05 19.13	Geotextiles for Earthwork	31 05 19-1 through 3
31 10 00	Site Clearing	31 10 00-1 through 3
31 20 00	Earthwork	31 20 00-1 through 7
31 23 19	Dewatering	31 23 19-1 through 3
31 50 00	Excavation Support and Protection	31 50 00-1 through 2

SECTION 03 30 00 - CAST-IN-PLACE CONCRETE

PART 1 - GENERAL

1.1 RELATED DOCUMENTS

- A. Drawings and general provisions of the Contract, including General and Supplementary Conditions and Division 1 Specification Sections, apply to this Section.
- B. Cast-in-Place Concrete shall be performed in accordance with Section 606 and 607 of the New Jersey Department of Transportation Standard Specifications for Road and Bridge Construction, latest edition.

1.2 SUMMARY

- A. This Section specifies cast-in place concrete, including formwork, reinforcement, concrete materials, mixture design, placement procedures, and finishes, for the following:
 - 1. Concrete Footings
 - 2. Doweled Concrete Curb
 - 3. Reset Hoist Mounting Post
- B. Related Sections include the following:
 - 1. Section 31 20 00 "Earthwork".
 - 2. Section 31 23 19 "Dewatering".
 - 3. Section 31 50 00 "Excavation Support and Protection".

1.3 SUBMITTALS

- A. Product Data: For each type of product indicated.
- B. Design Mixtures: For each concrete mixture. Submit alternate design mixtures when characteristics of materials, Project conditions, weather, test results, or other circumstances warrant adjustments.
 - 1. Indicate amounts of mixing water to be withheld for later addition at Project site.
- C. Steel Reinforcement Shop Drawings: Placing drawings that detail fabrication, bending, and placement. Include bar sizes, lengths, material, grade, bar schedules, stirrup spacing, bent bar diagrams, bar arrangement, splices and laps, mechanical connections, tie spacing, hoop spacing, and supports for concrete reinforcement.
- D. Formwork Shop Drawings: Prepared by or under the supervision of a qualified professional engineer detailing fabrication, assembly, and support of formwork.
 - 1. Shoring and Reshoring: Indicate proposed schedule and sequence of stripping formwork, shoring removal, and installing and removing reshoring.
- E. Qualification Data: For Installer.
- F. Material Test Reports: For the following, from a qualified testing agency, indicating compliance with requirements:

Dam Repair Improvements
County of Union

1. Aggregates.

G. Material Certificates: For each of the following, signed by manufacturers:

1. Cementitious materials.
2. Admixtures.
3. Form materials and form-release agents.
4. Steel reinforcement and accessories.
5. Floor and slab treatments.

1.4 QUALITY ASSURANCE

A. Installer Qualifications: A qualified installer who employs on Project personnel qualified as ACI-certified Flatwork Technician and Finisher and a supervisor who is an ACI-certified Concrete Flatwork Technician.

B. Manufacturer Qualifications: A firm experienced in manufacturing ready-mixed concrete products and that complies with ASTM C 94/C 94M requirements for production facilities and equipment.

1. Manufacturer certified according to NRMCA's "Certification of Ready Mixed Concrete Production Facilities."

C. Testing Agency Qualifications: An independent agency, acceptable to authorities having jurisdiction, qualified according to ASTM C 1077 and ASTM E 329 for testing indicated, as documented according to ASTM E 548.

1. Personnel conducting field tests shall be qualified as ACI Concrete Field Testing Technician, Grade 1, according to ACI CP-01 or an equivalent certification program.

D. Source Limitations: Obtain each type or class of cementitious material of the same brand from the same manufacturer's plant, obtain aggregate from one source, and obtain admixtures through one source from a single manufacturer.

E. Welding: Qualify procedures and personnel according to AWS D1.4, "Structural Welding Code--Reinforcing Steel."

F. ACI Publications: Comply with the following unless modified by requirements in the Contract Documents:

1. ACI 301, "Specification for Structural Concrete,"
2. ACI 117, "Specifications for Tolerances for Concrete Construction and Materials."

G. Concrete Testing Service: Engage a qualified independent testing agency to perform material evaluation tests and to design concrete mixtures.

1.5 DELIVERY, STORAGE, AND HANDLING

A. Steel Reinforcement: Deliver, store, and handle steel reinforcement to prevent bending and damage.

PART 2 - PRODUCTS

2.1 FORM-FACING MATERIALS

- A. Smooth-Formed Finished Concrete: Form-facing panels that will provide continuous, true, and smooth concrete surfaces. Furnish in largest practicable sizes to minimize number of joints.
 - 1. Plywood, metal, or other approved panel materials.
- B. Rough-Formed Finished Concrete: Plywood, lumber, metal, or another approved material. Provide lumber dressed on at least two edges and one side for tight fit.
- C. Chamfer Strips: Wood, metal, PVC, or rubber strips, 3/4 by 3/4 inch, minimum.
- D. Form-Release Agent: Commercially formulated form-release agent that will not bond with, stain, or adversely affect concrete surfaces and will not impair subsequent treatments of concrete surfaces.
 - 1. Formulate form-release agent with rust inhibitor for steel form-facing materials.
- E. Form Ties: Factory-fabricated, removable or snap-off metal or glass-fiber-reinforced plastic form ties designed to resist lateral pressure of fresh concrete on forms and to prevent spalling of concrete on removal.

2.2 STEEL REINFORCEMENT

- A. Reinforcing Bars: ASTM A 615/A 615M, Grade 60, deformed, hot dipped galvanized.
- B. Hot Dipped Galvanized Welded Wire Reinforcement: ASTM A 185, plain, fabricated from as-drawn steel wire into flat sheets, hot dipped galvanized.
- C. Deformed-Steel Welded Wire Reinforcement: ASTM A 497, flat sheet, hot dipped galvanized.
- D. Epoxy Mortar: Hilti RE 500 Epoxy Mortar or approved equal.

2.3 REINFORCEMENT ACCESSORIES

- A. Bar Supports: Bolsters, chairs, spacers, and other devices for spacing, supporting, and fastening reinforcing bars and welded wire reinforcement in place. Manufacture bar supports from steel wire, plastic, or precast concrete according to CRSI's "Manual of Standard Practice," of greater compressive strength than concrete and as follows:

2.4 CONCRETE MATERIALS

- A. Cementitious Material: Use the following cementitious materials, of the same type, brand, and source, throughout Project:
 - 1. Portland Cement: ASTM C 150, Type I/II.
- B. Normal-Weight Aggregates: ASTM C 33, Class 3S coarse aggregate or better, graded. Provide aggregates from a single source.

Dam Repair Improvements
County of Union

1. Maximum Coarse-Aggregate Size: 3/4 inch nominal.

C. Water: ASTM C 94/C 94M and potable.

2.5 ADMIXTURES (Only if approved by Engineer)

A. Air-Entraining Admixture: ASTM C 260.

B. Chemical Admixtures: Provide admixtures certified by manufacturer to be compatible with other admixtures and that will not contribute water-soluble chloride ions exceeding those permitted in hardened concrete. Do not use calcium chloride or admixtures containing calcium chloride.

1. Water-Reducing Admixture: ASTM C 494/C 494M, Type A.

2. Water-Reducing and Retarding Admixture: ASTM C 494/C 494M, Type D.

3. High-Range, Water-Reducing Admixture: ASTM C 494/C 494M, Type F.

2.6 CURING MATERIALS

A. Evaporation Retarder: Waterborne, monomolecular film forming, manufactured for application to fresh concrete.

B. Absorptive Cover: AASHTO M 182, Class 2, burlap cloth made from jute or kenaf, weighing approximately 9 oz./sq. yd. when dry.

C. Moisture-Retaining Cover: ASTM C 171, polyethylene film or white burlap-polyethylene sheet.

D. Water: Potable.

E. Clear, Waterborne, Membrane-Forming Curing Compound: ASTM C 309, Type 1, Class B, dissipating.

F. Clear, Solvent-Borne, Membrane-Forming Curing and Sealing Compound: ASTM C 1315, Type 1, Class A.

2.7 RELATED MATERIALS

A. Expansion- and Isolation-Joint-Filler Strips: ASTM D 1751, asphalt-saturated cellulosic fiber.

B. Bonding Agent: ASTM C 1059, Type II, non-redispersible, acrylic emulsion or styrene butadiene.

C. Epoxy Mortar: Hilti RE 500 Epoxy Mortar or approved equal.

2.8 CONCRETE MIXTURES, GENERAL

A. Prepare design mixtures for each type and strength of concrete, proportioned on the basis of laboratory trial mixture or field test data, or both, according to ACI 301.

1. Use a qualified independent testing agency for preparing and reporting proposed mixture designs based on laboratory trial mixtures.

B. Admixtures: Use admixtures according to manufacturer's written instructions.

Dam Repair Improvements
County of Union

1. Use water-reducing or high-range water-reducing admixture in concrete, as required, for placement and workability.
2. Use water-reducing and retarding admixture when required by high temperatures, low humidity, or other adverse placement conditions.
3. Use water-reducing admixture in pumped concrete, concrete for heavy-use industrial slabs and parking structure slabs, concrete required to be watertight, and concrete with a water-cementitious materials ratio below 0.50.

2.9 FABRICATING REINFORCEMENT

- A. Fabricate steel reinforcement according to CRSI's "Manual of Standard Practice."

2.10 CONCRETE MIXING

- A. Ready-Mixed Concrete: Measure, batch, mix, and deliver concrete according to ASTM C 94/C 94M, and furnish batch ticket information.
 1. When air temperature is between 85 and 90 deg F, reduce mixing and delivery time from 1-1/2 hours to 75 minutes; when air temperature is above 90 deg F, reduce mixing and delivery time to 60 minutes.

PART 3 - EXECUTION

3.1 FORMWORK

- A. Design, erect, shore, brace, and maintain formwork, according to ACI 301, to support vertical, lateral, static, and dynamic loads, and construction loads that might be applied, until structure can support such loads.
- B. Construct formwork so concrete members and structures are of size, shape, alignment, elevation, and position indicated, within tolerance limits of ACI 117.
- C. Limit concrete surface irregularities, designated by ACI 347R as abrupt or gradual, as follows:
 1. Class A, 1/8 inch for smooth-formed finished surfaces.
 2. Class B, 1/4 inch Class C, 1/2 inch for rough-formed finished surfaces.
- D. Construct forms tight enough to prevent loss of concrete mortar.
- E. Fabricate forms for easy removal without hammering or prying against concrete surfaces. Provide crush or wrecking plates where stripping may damage cast concrete surfaces.
 1. Install keyways, reglets, recesses, and the like, for easy removal.
 2. Do not use rust-stained steel form-facing material.
- F. Chamfer exterior corners and edges of permanently exposed concrete.
- G. Form openings, chases, offsets, sinkages, keyways, reglets, blocking, screeds, and bulkheads required in the Work. Determine sizes and locations from trades providing such items.

Dam Repair Improvements
County of Union

- H. Clean forms and adjacent surfaces to receive concrete. Remove chips, wood, sawdust, dirt, and other debris just before placing concrete.
- I. Retighten forms and bracing before placing concrete, as required, to prevent mortar leaks and maintain proper alignment.
- J. Coat contact surfaces of forms with form-release agent, according to manufacturer's written instructions, before placing reinforcement.

3.2 EMBEDDED ITEMS

- A. Place and secure anchorage devices and other embedded items required for adjoining work that is attached to or supported by cast-in-place concrete. Use setting drawings, templates, diagrams, instructions, and directions furnished with items to be embedded.

3.3 REMOVING AND REUSING FORMS

- A. General: Formwork for sides of beams, walls, columns, and similar parts of the Work that does not support weight of concrete may be removed after cumulatively curing at not less than 50 deg F for 24 hours after placing concrete, if concrete is hard enough to not be damaged by form-removal operations and curing and protection operations are maintained.
- B. Clean and repair surfaces of forms to be reused in the Work. Split, frayed, delaminated, or otherwise damaged form-facing material will not be acceptable for exposed surfaces. Apply new form-release agent.
- C. When forms are reused, clean surfaces, remove fins and laitance, and tighten to close joints. Align and secure joints to avoid offsets.

3.4 STEEL REINFORCEMENT

- A. General: Comply with CRSI's "Manual of Standard Practice" for placing reinforcement.
 - 1. Do not cut or puncture vapor retarder. Repair damage and reseal vapor retarder before placing concrete.
- B. Clean reinforcement of loose rust and mill scale, earth, ice, and other foreign materials that would reduce bond to concrete.
- C. Accurately position, support, and secure reinforcement against displacement. Locate and support reinforcement with bar supports to maintain minimum concrete cover. Do not tack weld crossing reinforcing bars.
- D. Set wire ties with ends directed into concrete, not toward exposed concrete surfaces.
- E. Install welded wire reinforcement in longest practicable lengths on bar supports spaced to minimize sagging. Lap edges and ends of adjoining sheets at least one mesh spacing. Offset laps of adjoining sheet widths to prevent continuous laps in either direction. Lace overlaps with wire.

Dam Repair Improvements
County of Union

3.5 CONCRETE PLACEMENT

- A. Before placing concrete, verify that installation of formwork, reinforcement, and embedded items is complete and that required inspections have been performed.
- B. Do not add water to concrete during delivery, at Project site, or during placement unless approved by Engineer.
- C. Deposit concrete continuously in one layer or in horizontal layers of such thickness that no new concrete will be placed on concrete that has hardened enough to cause seams or planes of weakness. If a section cannot be placed continuously, provide construction joints as indicated. Deposit concrete to avoid segregation.
- D. ACI 306.1 and as follows. Protect concrete work from physical damage or reduced strength that could be caused by frost, freezing actions, or low temperatures.
 - 1. When average high and low temperature is expected to fall below 40 deg F for three successive days, maintain delivered concrete mixture temperature within the temperature range required by ACI 301.
 - 2. Do not use frozen materials or materials containing ice or snow. Do not place concrete on frozen subgrade or on subgrade containing frozen materials.
 - 3. Do not use calcium chloride, salt, or other materials containing antifreeze agents or chemical accelerators unless otherwise specified and approved in mixture designs.
- E. Hot-Weather Placement: Comply with ACI 301 and as follows:
 - 1. Maintain concrete temperature below 90 deg F at time of placement. Chilled mixing water or chopped ice may be used to control temperature, provided water equivalent of ice is calculated to total amount of mixing water. Using liquid nitrogen to cool concrete is Contractor's option.
 - 2. Fog-spray forms, steel reinforcement, and subgrade just before placing concrete. Keep subgrade uniformly moist without standing water, soft spots, or dry areas.

3.6 FINISHING FORMED SURFACES

- A. Rough-Formed Finish: As-cast concrete texture imparted by form-facing material with tie holes and defects repaired and patched. Remove fins and other projections that exceed specified limits on formed-surface irregularities.
 - 1. Apply to concrete surfaces not exposed to public view.
- B. Smooth-Formed Finish: As-cast concrete texture imparted by form-facing material, arranged in an orderly and symmetrical manner with a minimum of seams. Repair and patch tie holes and defects. Remove fins and other projections that exceed specified limits on formed-surface irregularities.
 - 1. Apply to concrete surfaces exposed to public view.

3.7 CONCRETE PROTECTING AND CURING

- A. General: Protect freshly placed concrete from premature drying and excessive cold or hot temperatures. Comply with ACI 306.1 for cold-weather protection and ACI 301 for hot-weather protection during curing.

Dam Repair Improvements
County of Union

- B. Evaporation Retarder: Apply evaporation retarder to unformed concrete surfaces if hot, dry, or windy conditions cause moisture loss approaching 0.2 lb/sq. ft. x h before and during finishing operations. Apply according to manufacturer's written instructions after placing, screeding, and bull floating or darbying concrete, but before float finishing.
- C. Formed Surfaces: Cure formed concrete surfaces. If forms remain during curing period, moist cure after loosening forms. If removing forms before end of curing period, continue curing for the remainder of the curing period.
- D. Unformed Surfaces: Begin curing immediately after finishing concrete. Cure unformed surfaces, including floors and slabs, and other surfaces.
- E. Cure concrete according to ACI 308.1, by one or a combination of the following methods:
 - 1. Moisture Curing: Keep surfaces continuously moist for not less than seven days with the following materials:
 - a. Water.
 - b. Continuous water-fog spray.
 - c. Absorptive cover, water saturated, and kept continuously wet. Cover concrete surfaces and edges with 12-inch lap over adjacent absorptive covers.
 - 2. Moisture-Retaining-Cover Curing: Cover concrete surfaces with moisture-retaining cover for curing concrete, placed in widest practicable width, with sides and ends lapped at least 12 inches, and sealed by waterproof tape or adhesive. Cure for not less than seven days. Immediately repair any holes or tears during curing period using cover material and waterproof tape.
 - 3. Curing Compound: Apply uniformly in continuous operation by power spray or roller according to manufacturer's written instructions. Recoat areas subjected to heavy rainfall within three hours after initial application. Maintain continuity of coating and repair damage during curing period.

3.8 RESET HOIST MOUNTING POST

- A. Repair base plate to original condition, reset hoist mounting post plumb. Provide new stainless steel nuts and washers and secure with medium strength removable thread locker.

3.9 FIELD QUALITY CONTROL

- A. Testing and Inspecting: Engage a qualified testing and inspecting agency to perform tests and inspections and to submit reports.
- B. Inspections:
 - 1. Steel reinforcement placement.
 - 2. Verification of use of required design mixture.
 - 3. Concrete placement, including conveying and depositing.
 - 4. Curing procedures and maintenance of curing temperature.
 - 5. Verification of concrete strength before removal of shores and forms from beams and slabs.
- C. Concrete Tests: Testing of composite samples of fresh concrete obtained according to ASTM C 172 shall be performed according to the following requirements:

Dam Repair Improvements
County of Union

1. Testing Frequency: Obtain one composite sample for each day's pour of each concrete mixture exceeding 5 cu. yd., but less than 25 cu. yd., plus one set for each additional 50 cu. yd. or fraction thereof.
2. Slump: ASTM C 143/C 143M; one test at point of placement for each composite sample, but not less than one test for each day's pour of each concrete mixture. Perform additional tests when concrete consistency appears to change.
3. Air Content: ASTM C 231, pressure method, for normal-weight concrete; one test for each composite sample, but not less than one test for each day's pour of each concrete mixture.
4. Concrete Temperature: ASTM C 1064/C 1064M; one test hourly when air temperature is 40 deg F and below and when 80 deg F and above, and one test for each composite sample.
5. Compression Test Specimens: ASTM C 31/C 31M.
 - a. Cast and laboratory cure two sets of two standard cylinder specimens for each composite sample.
 - b. Cast and field cure two sets of two standard cylinder specimens for each composite sample.
6. Compressive-Strength Tests: ASTM C 39/C 39M; test one set of two laboratory-cured specimens at 7 days and one set of two specimens at 28 days.
 - a. Test one set of two field-cured specimens at 7 days and one set of two specimens at 28 days.
 - b. A compressive-strength test shall be the average compressive strength from a set of two specimens obtained from same composite sample and tested at age indicated.
7. When strength of field-cured cylinders is less than 85 percent of companion laboratory-cured cylinders, Contractor shall evaluate operations and provide corrective procedures for protecting and curing in-place concrete.
8. Strength of each concrete mixture will be satisfactory if every average of any three consecutive compressive-strength tests equals or exceeds specified compressive strength and no compressive-strength test value falls below specified compressive strength by more than 500 psi.
9. Test results shall be reported in writing to Engineer, concrete manufacturer, and Contractor within 48 hours of testing. Reports of compressive-strength tests shall contain Project identification name and number, date of concrete placement, name of concrete testing and inspecting agency, location of concrete batch in Work, design compressive strength at 28 days, concrete mixture proportions and materials, compressive breaking strength, and type of break for both 7- and 28-day tests.

PART 4 - MEASUREMENT AND PAYMENT

4.1 RECONSTRUCT FENCE POST FOUNDATIONS

- A.** Measurement and payment for this item shall be made at the Lump Sum price bid in the Proposal. This item shall include, but not be limited to, excavation, compaction, formwork, concrete, and any other work required reconstruct the fence with new foundations as shown on the contract drawing and as specified herein.

Dam Repair Improvements
County of Union

4.2 DOWELED CONCRETE CURB

- A. Measurement and payment for this item shall be made at the Lump Sum price bid in the Proposal. This item shall include, but not be limited to, the preparation of the existing spillway surface, supply and installation of galvanized rebar, concrete, epoxy mortar, site restoration and any other work required to complete the improvements as shown on the contract drawing and as specified herein.

4.3 RESET HOIST MOUNTING POST

- A. Measurement and payment for this item shall be made at the Lump Sum price bid in the Proposal. This item shall include, but not be limited to, hardware, thread locker, and any other work or materials required to reset the hoist mounting post as shown on the contract drawing and as specified herein.

END OF SECTION 03 30 00

Dam Repair Improvements
County of Union

SECTION 03 60 00 – GROUTING

PART 1 - GENERAL

1.1 RELATED DOCUMENTS

- A. Drawings and General Provisions of the Contract, including General Conditions and Division 1 Specification Sections, apply to this Section.
- B. Grouting shall be performed in accordance with Division 450 of the New Jersey Department of Transportation Standard Specifications for Road and Bridge Construction, latest edition.

1.2 SUMMARY

- A. This Section includes the following:
 - 1. Hand Pack Grouting.
 - 2. Pressure Grouting.
- B. Related Sections include the following:
 - 1. Section 31 23 19 “Dewatering”
 - 2. Section 31 50 00 “Excavation Support and Protection”

1.3 SUBMITTALS

- A. Product Data: For each type of product indicated. Include recommendations for application and use. Include test data substantiating that products comply with requirements.
 - 1. Grout

1.4 DELIVERY, STORAGE, AND HANDLING

- A. Deliver materials to Project site in manufacturer's original and unopened containers, labeled with manufacturer's name and type of products.
- B. Store cementitious materials on elevated platforms, under cover, and in a dry location. Do not use cementitious materials that have become damp.

PART 2 - MATERIALS

2.1 PORTLAND CEMENT GROUT

- A. Portland Cement: Comply with ASTM C150/C150M, Type II
- B. Water:
 - 1. Potable:
 - 2. No impurities, suspended particles, algae, or dissolved natural salts in quantities capable of causing:
 - a. Corrosion of steel.
 - b. Volume change increasing shrinkage cracking.

Dam Repair Improvements
County of Union

- c. Efflorescence.
- d. Excess air entraining.

C. Fine Aggregate:

- 1. Washed natural sand.
- 2. Gradation:
 - a. Comply with ASTM C33/C33M.
 - b. Represented by smooth granulometric curve within required limits.
- 3. Free from injurious amounts of organic impurities according to ASTM C40/C40M.

D. Mix:

- 1. Portland cement, sand, and water.
- 2. Do not use ferrous aggregate or staining ingredients in grout mixes.

2.2 STORAGE AND SUPPLY

- A. A sufficient quantity of all materials shall be on hand to ensure that grouting operations will not be interrupted or delayed. Materials shall be stored and protected at all times and at all locations so that the quality of the materials is maintained.

2.3 EQUIPMENT

A. Mixers

- 1. Unless otherwise specified, mixers shall be high speed colloidal type and capable of thoroughly mixing water, cement, and bulk fillers to produce a grout of uniform texture and consistency. Mixers shall match the capacity of the pumping plant.

B. Holdover tank

- 1. A holdover tank shall be furnished if a single compartment mixer is used. It shall be equipped with mechanical agitators to prevent segregation of the grout and shall have sufficient capacity to temporarily store the grout and thus provide a continuous supply. The outflow shall pass through a No. 16 wire mesh screen if the grout contains particles or foreign matter that would interfere with its proper flow into the voids it is intended to fill.

C. Pumps

- 1. Grout pumps shall be long stroke, multiple piston or the helical screw type. The capacity shall be not less than 3 cubic feet per minute at 200 pounds per square inch for the grout mix.

D. Air supply

- 1. The air supply shall meet the requirement of the pumps and shall not be less than 200 cubic feet per minute per plant.

E. Water meter

- 1. One water meter that has a reset and is graduated in tenths of gallons or hundredths of cubic feet shall be used with each mixer.

F. Pressure gauges

Dam Repair Improvements County of Union

1. One pressure gauge shall be installed at the pump and one at the collar of the hole. Gauges shall be nonclogging or use gauge savers or grease to prevent clogging. Spare gauges shall be available at the plant at all times.
- G. Hoses, valves, and fittings
1. Hoses, valves, and fittings shall be compatible with the maximum pressures specified. Hose from pump to grout header and return shall not be smaller than 1.5-inch (ID), and the pipe between header and packer shall not be smaller than 0.75-inch (ID). Double or single packers may be required for grouting and pressure testing. Packers shall fit tightly in the holes at all testing and grouting pressures.

2.4 ARRANGEMENT OF GROUTING EQUIPMENT

- A. The arrangement of grouting equipment shall provide a return line from the header back to the mixer or holdover tank. This permits continuous circulation of the grout. The grout pressure shall be controlled at the header or at the end of the return line.
- B. The hose between the takeoff at the grout supply line to the header at the hole shall not be longer than 15 feet.
- C. Grouting several holes simultaneously from the same grout pump (multiple header arrangement) is not permitted.
- D. Each hole shall be equipped with a shutoff valve below the hand coupling union. This permits shutoff at refusal pressure and removal of the header to another hole while still maintaining pressure in the completed hole.
- E. The header arrangement shall include a blowoff valve and a control valve used to check hole back pressure before header removal. It must also have a return line valve. The header shall be connected to the supply line by a U-shaped pipe arrangement or other fashion that prevents fallout of solids into the hole from the bypassing grout during low rates of grout acceptance.

PART 3 - EXECUTION

3.1 EXAMINATION

- A. Verify areas to receive grout.

3.2 PREPARATION

- A. Install surface and ground water control measures as needed to perform work in dry conditions. Water control measures include, but are not limited to diversions, culverts, sumps with pumps or other means necessary to maintain the level of groundwater below subgrade elevation and to divert the surface water away from work area.
- B. Remove all topsoil, loose excavated materials, trees, timber debris, soft yielding material and concrete debris, and other objectionable materials from beneath the areas where the grouted riprap is to be placed and as shown on the plans. Do not block natural drainage layers or horizons within the channel bottom.
- C. Place approved on-site material and compact as specified to designated subgrade elevation.

Dam Repair Improvements
County of Union

- D. Do not backfill depression with shattered shale materials.
- E. Compact subgrade to 95 percent maximum density, AASHTO T 99, or to a 70 relative maximum density, AASHTO T 180.
- F. Smooth graded areas maintaining specified slope with no more than 3 inches change unless closer tolerances are specified.

3.3 HAND PACK GROUTING

- A. Hand pack crack in grouted riprap with masonry grout as shown on the contract drawings.
- B. Thoroughly compact grout and eliminate air pockets.
- C. The quantity of grout prepared in advance shall be kept to a minimum. Grout that has remained in the mixer or holdover tank with or without agitation for more than an hour shall be discarded.
- D. Grout temperatures shall be no lower than 50 degrees Fahrenheit. The grouted soil, rock, or concrete shall be no colder than 40 degrees Fahrenheit when grout is injected and for at least 48 hours thereafter. Insulation or heat shall be applied to the surface for 24 hours before grouting and 48 hours after if required to keep the soil, rock, or concrete above the minimum required temperature.

3.4 PRESSURE GROUT

- A. The pumping rate shall not exceed 3 cubic feet per minute unless otherwise approved by the Engineer.
- B. Grouting, particularly in zones near the surface, shall be accomplished with extreme caution to prevent uplift of the rock or excessive leakage at the surface.
- C. A hole shall be considered grouted when the grout take at the design pressure is less than 1 cubic foot of grout in 10 minutes.
- D. If a hole continues to accept grout after a specified amount of the thickest workable grout mixture has been injected, the engineer may specify a reduced pump speed and/or the use of accelerators, or may direct that the pumping be halted temporarily to permit the grout to set. In which case, the hole shall be flushed with about 5 to 8 cubic feet of water and rested for at least 4 hours.
- E. Grouting shall be discontinued in holes that do not respond to the above procedure. The holes shall be redrilled and regouted later, or the area of high grout absorption shall be grouted from adjacent holes until the design objective has been achieved.
- F. The quantity of grout prepared in advance shall be kept to a minimum. Grout that has remained in the mixer or holdover tank with or without agitation for more than an hour shall be discarded.
- G. Grout temperatures shall be no lower than 50 degrees Fahrenheit. The grouted soil, rock, or concrete shall be no colder than 40 degrees Fahrenheit when grout is injected and for at least 48 hours thereafter. Insulation or heat shall be applied to the surface for 24 hours before grouting and 48 hours after if required to keep the soil, rock, or concrete above the minimum required temperature.

Dam Repair Improvements
County of Union

3.5 Records

- A. Unless otherwise specified, the contractor shall keep complete records of all grouting operations. These records include time logs of grout mixes and admixtures used in each stage or lift for each hole, related pressures and pumping rates, back-pressures, and observations on excessive leakage and other nonroutine conditions.
- B. Unless otherwise specified, the contractor shall cooperate in providing all information related to grouting activities required by the contract.
- C. Unless otherwise specified, one copy of the records shall be provided the engineer at the completion of each shift.

3.6 Cleanup

- A. After grouting is completed, the contractor shall remove the grouting plant and all related parts, equipment, and supplies from the site. The cleanup includes unused materials and waste. Restore areas and grouted riprap disturbed by the grouting operation back to original condition.

PART 4 - MEASUREMENT AND PAYMENT

4.1 HAND PACK GROUTING

- A. Measurement and payment for this item shall be made at the Lump Sum price bid in the Proposal. This item shall include, but not be limited to, the preparation of the surface, supply and installation of grout and riprap and any other work required to complete the improvements as shown on the contract drawing and as specified herein.

4.2 PRESSURE GROUTING

- A. Measurement and payment for this item shall be made at the Lump Sum price bid in the Proposal. This item shall include, but not be limited to, the preparation of the surface, supply and installation of pressure grout, site restoration and any other work required to complete the improvements as shown on the contract drawing and as specified herein.

END OF SECTION 03 60 00

Dam Repair Improvements
County of Union

SECTION 04 05 13 – Masonry Mortaring

PART 1 - GENERAL

1.1 RELATED DOCUMENTS

- A. Drawings and General Provisions of the Contract, including General Conditions and Division 1 Specification Sections, apply to this Section.

1.2 SUMMARY

- A. This Section includes the following:
 - 1. Replacing Grout and Stones.
 - 2. Reconstruct/Repoint Wall.
 - 3. Repoint Masonry Joints.
- B. General Requirements:
 - 1. Site Clearing shall be performed in accordance with Section 201 of the New Jersey Department of Transportation Standard Specifications for Road and Bridge Construction, latest edition.

1.3 SUBMITTALS

- A. Product Data: For each type of product indicated. Include recommendations for application and use. Include test data substantiating that products comply with requirements.

1.4 DELIVERY, STORAGE, AND HANDLING

- A. Deliver materials to Project site in manufacturer's original and unopened containers, labeled with manufacturer's name and type of products.
- B. Store cementitious materials on elevated platforms, under cover, and in a dry location. Do not use cementitious materials that have become damp.
- C. Store hydrated lime in manufacturer's original and unopened containers. Discard lime if containers have been damaged or have been opened for more than two days.
- D. Store sand where grading and other required characteristics can be maintained and contamination avoided.

1.5 PROJECT CONDITIONS

- A. Weather Limitations: Proceed with installation only when existing and forecasted weather conditions permit stone restoration and cleaning work to be performed according to manufacturers' written instructions and specified requirements.
- B. Repair stone units and repoint mortar joints only when air temperature is between 40 and 90 deg F and is predicted to remain so for at least 7 days after completion of the Work unless otherwise indicated.

Dam Repair Improvements County of Union

- C. Cold-Weather Requirements: Comply with the following procedures for stone repair and mortar-joint pointing unless otherwise indicated:
 - 1. When air temperature is below 40 deg F, heat mortar ingredients, repair materials, and existing stone to produce temperatures between 40 and 120 deg F.
 - 2. When mean daily air temperature is below 40 deg F, provide enclosure and heat to maintain temperatures above 32 deg F within the enclosure for 7 days after repair and pointing.
- D. Hot-Weather Requirements: Protect stone repair and mortar-joint pointing when temperature and humidity conditions produce excessive evaporation of water from mortar and patching materials. Provide artificial shade and wind breaks and use cooled materials as required to minimize evaporation. Do not apply mortar to substrates with temperatures of 90 deg F and above unless otherwise indicated.
- E. For manufactured repair materials, perform work within the environmental limits set by each manufacturer.
- F. Clean stone surfaces only when air temperature is 40 deg F and above and is predicted to remain so for at least 7 days after completion of cleaning.
- G. Apply stone consolidation treatment only when surface and air temperatures are between 50 and 90 deg F and rain is not expected within 24 hours.

1.6 SEQUENCING AND SCHEDULING

- A. Order replacement materials at earliest possible date to avoid delaying completion of the Work.
- B. Perform stone restoration work in the following sequence:
 - 1. Remove plant growth.
 - 2. Repair stonework, including replacing existing stone with stone natural to the area, if necessary.
 - 3. Rake out mortar from joints to be repointed.
 - 4. Point mortar joints.
 - 5. After repairs and repointing have been completed and cured, perform a final cleaning to remove residues from this work.
 - 6. Inspect for open mortar joints and repair before cleaning to prevent the intrusion of water and other cleaning materials into the wall.
 - 7. Pressure grout dam face in accordance with Section 03 60 00 - Grouting.

PART 2 - PRODUCTS

2.2 STONE MATERIALS

- A. Salvaged Stone: Obtain salvaged stone from areas scheduled to be reconstructed as shown on Drawings. Clean off residual mortar.
- B. Supplemental Stone: Contractor shall provide additional stone as required to replace missing stones. Supplemental stone shall be of similar style as existing, to be approved by the Engineer.

2.3 MORTAR MATERIALS

- A. Portland Cement: ASTM C 150, Type I or Type II.

Dam Repair Improvements
County of Union

1. Provide cement containing not more than 0.60 percent total alkali when tested according to ASTM C 114.
- B. Hydrated Lime: ASTM C 207, Type S.
- C. Mortar Sand: ASTM C 144 unless otherwise indicated.
 1. For pointing mortar, provide sand with rounded edges.
- D. Water: Potable.

2.4 CLEANING MATERIALS

- A. Water: Potable.

2.5 MORTAR MIXES

- A. Measurement and Mixing: Measure cementitious materials and sand in a dry condition by volume or equivalent weight. Do not measure by shovel; use known measure. Mix materials in a clean, mechanical batch mixer.
 1. Mixing Pointing Mortar: Thoroughly mix cementitious materials and sand together before adding any water. Then mix again adding only enough water to produce a damp, unworkable mix that will retain its form when pressed into a ball. Maintain mortar in this dampened condition for 15 to 30 minutes. Add remaining water in small portions until mortar reaches desired consistency. Use mortar within one hour of final mixing; do not retemper or use partially hardened material.
- B. Do not use admixtures in mortar unless otherwise indicated.
- C. Mortar Proportions: Mix mortar materials in the following proportions:
 1. Mortar: Comply with ASTM C 270, Proportion Specification, Type S unless otherwise indicated, with cementitious material limited to portland cement and lime.

PART 3 - EXECUTION

3.1 REPOINTING MASONRY JOINTS

- A. Rake out and repoint joints to the following extent:
 1. All joints in areas indicated.
 2. Cracked joints where cracks can be penetrated at least 1/4 inch by a knife blade 0.027 inch thick.
 3. Cracked joints where cracks are 1/16 inch or more in width and of any depth.
 4. Joints where they sound hollow when tapped by metal object.
 5. Joints where they are worn back 1/4 inch or more from surface.
 6. Joints where they are deteriorated to point that mortar can be easily removed by hand, without tools.
 7. Joints where they have been filled with substances other than mortar.
 8. Joints indicated as sealant-filled joints.
- B. Do not rake out and repoint joints where not required.
- C. Rake out joints as follows:

Dam Repair Improvements
County of Union

1. Remove mortar from joints to depth of 2 times joint width or as indicated, but not less than 1/2 inch or not less than that required to expose sound, unweathered mortar.
2. Remove mortar from stone surfaces within raked-out joints to provide reveals with square backs and to expose stone for contact with pointing mortar. Brush, vacuum, or flush joints to remove dirt and loose debris.
3. Do not spall edges of stone units or widen joints
4. Remove mortar by the following methods:
 - a. Cut out center of mortar bed joints using angle grinders with diamond-impregnated metal blades. Remove remaining mortar by hand with chisel and resilient mallet. Strictly adhere to approved quality-control program.
 - b. Pressure wash face of dam to remove loose material between stones.

D. Pointing with Mortar:

1. Rinse joint surfaces with water to remove dust and mortar particles. Time rinsing application so, at time of pointing, joint surfaces are damp but free of standing water. If rinse water dries, dampen joint surfaces before pointing.
2. Apply pointing mortar first to areas where existing mortar was removed to depths greater than surrounding areas. Apply in layers not greater than 3/8 inch until a uniform depth is formed. Fully compact each layer thoroughly and allow it to become thumbprint hard before applying next layer.
3. After low areas have been filled to same depth as remaining joints, point all joints by placing mortar in layers not greater than 3/8 inch. Fully compact each layer and allow to become thumbprint hard before applying next layer. Where existing stone has worn or rounded edges, slightly recess finished mortar surface below face of stone to avoid widened joint faces. Take care not to spread mortar beyond joint edges onto exposed stone surfaces or to featheredge the mortar.
4. When mortar is thumbprint hard, tool joints. Remove excess mortar from edge of joint by brushing.
5. Cure mortar by maintaining in thoroughly damp condition for at least 72 consecutive hours, including weekends and holidays.
 - a. Acceptable curing methods include covering with wet burlap and plastic sheeting, periodic hand misting, and periodic mist spraying using system of pipes, mist heads, and timers.
 - b. Adjust curing methods to ensure that pointing mortar is damp throughout its depth without eroding surface mortar.
6. Hairline cracking within the mortar or mortar separation at edge of a joint is unacceptable. Completely remove such mortar and repoint.

3.2 RECONSTRUCT/REPOINT WALL

- A. Reconstruct wall as shown on the contract drawing. Replace missing stone caps and face stones. Contractor shall supplement stone caps and face stones of with stones of similar style as existing, to be approved by the Engineer.
- B. Repoint wall as shown on the contract drawing per Section 3.1 REPOINTING MASONRY JOINTS.

3.3 REPLACE GROUT AND STONES

- A. Contractor shall supply stone and grout to wall in accordance with 03 60 00 – Grouting.

Dam Repair Improvements
County of Union

PART 4 - MEASUREMENT AND PAYMENT

4.1 REPOINTING MASONRY JOINTS

- A. Measurement and payment for this item shall be made at the Lump Sum price bid in the Proposal. This item shall include, but not be limited to, repointing of masonry joints, and any other work required to complete the improvements as shown on the contract drawings and as specified herein.

4.2 RECONSTRUCTION/REPOINT WALL

- A. Measurement and payment for this item shall be made at the Lump Sum price bid in the Proposal. This item shall include, but not be limited to, the reconstruction of various portions of stone wall as shown on the contract drawing, suppling and installing stone caps and face stones, and any other work required to complete the improvements as shown on the contract drawings and as specified herein.

4.3 REPLACE GROUT AND STONES

- A. Measurement and payment for this item shall be made at the Lump Sum price bid in the Proposal. This item shall include, but not be limited to, the supply and installation of stones and mortar, and any other work required to complete the improvements as shown on the contract drawings and as specified herein.

END OF SECTION 31 10 00

SECTION 31 05 19.13 - GEOTEXTILES FOR EARTHWORK

PART 1 - GENERAL

1.1 SUMMARY

A. Section Includes:

1. Turf reinforcement mats (TRMs).

B. Related Requirements:

1. Section 31 20 00 - Soils for Earthwork: Fill and grading materials.

1.2 REFERENCE STANDARDS

A. American Association of State Highway and Transportation Officials:

1. AASHTO M288 - Standard Specification for Geotextile Specification for Highway Applications.

B. ASTM International:

1. ASTM D4355/D4355M - Standard Test Method for Deterioration of Geotextiles by Exposure to Light, Moisture and Heat in a Xenon Arc Type Apparatus.
2. ASTM D4533/D4533M - Standard Test Method for Trapezoid Tearing Strength of Geotextiles.
3. ASTM D4632/D4632M - Standard Test Method for Grab Breaking Load and Elongation of Geotextiles.
4. ASTM D4873 - Standard Guide for Identification, Storage, and Handling of Geosynthetic Rolls and Samples.
5. ASTM D6524 - Standard Test Method for Measuring the Resiliency of Turf Reinforcement Mats (TRMs).
6. ASTM D6525/D6525M - Standard Test Method for Measuring Nominal Thickness of Rolled Erosion Control Products.
7. ASTM D6566 - Standard Test Method for Measuring Mass per Unit Area of Turf Reinforcement Mats.
8. ASTM D6567 - Standard Test Method for Measuring the Light Penetration of a Turf Reinforcement Mat (TRM).
9. ASTM D6575 - Standard Test Method for Determining Stiffness of Geosynthetics Used as Turf Reinforcement Mats (TRMs).
10. ASTM D6818 - Standard Test Method for Ultimate Tensile Properties of Rolled Erosion Control Products.

1.3 SUBMITTALS

- A. Product Data: Submit manufacturer information including tensile strength, elongation, thickness, UV resistance, and other material specifications.
- B. Shop Drawings: Indicate fabric layout, seam locations, and overlap details in installation drawings.
- C. Manufacturer's Certificate: Certify that products meet or exceed specified requirements.

Dam Repair Improvements
County of Union

- D. Manufacturer Instructions: Submit detailed instructions on installation requirements, including storage and handling procedures.
- E. Field Quality-Control Submittals: Indicate results of Contractor-furnished tests and inspections.
- F. Qualifications Statements:
 - 1. Submit qualifications for manufacturer and installer.
 - 2. Submit manufacturer's approval of installer.

1.4 DELIVERY, STORAGE, AND HANDLING

- A. Inspection: Accept materials on Site in manufacturer's original packaging and inspect for damage.
- B. Comply with ASTM D4873.
- C. Store materials according to manufacturer instructions.
- D. Protection:
 - 1. Protect materials from moisture and dust by storing in clean, dry location remote from construction operations areas.
 - 2. Provide additional protection according to manufacturer instructions.

PART 2 - PRODUCTS

2.1 Turf Reinforcement Mat

- A. RollMax EroNet P300 by North American Green or approved equal.

PART 3 - EXECUTION

3.1 EXAMINATION

- A. Verify that underlying surface is smooth and free of ruts or protrusions that could damage geotextile material.

3.2 PREPARATION

- A. Prepare soil before installing turf reinforcement mat.

3.3 TURF REINFORCEMENT MAT

- A. Lay and maintain smooth and free of tensile stresses, folds, wrinkles, or creases.
- B. Ensure that material is in direct contact with subgrade.
- C. Install and staple turf reinforcement mats as specified by the manufacturer.

Dam Repair Improvements
County of Union

- D. All turf reinforcement mats must be securely fastened to soil surface by placing staples/stakes in appropriate locations as specified by the product manufacturer.
- E. The edges of parallel turf reinforcement mats must be stapled with overlap as specified by the product manufacturer.
- F. Consecutive turf reinforcement mats spliced down the slope must end be end over end (shingle style) with an overlap as specified by the manufacturer. Staple through overlapped area as specified by the manufacturer.

3.4 PROTECTION

- A. Ballast: Adequate to prevent uplift of material by wind.
- B. UV Exposure: Do not leave material uncovered for more than 14 days after installation.
- C. Do not use staples or pins to hold geotextiles in place where located adjacent to other geosynthetic layers that could be damaged.
- D. Do not operate equipment directly on top of geotextile.

PART 4 - MEASUREMENT AND PAYMENT

4.1 TURF REINFORCEMENT MAT

- A. Measurement and payment for this item shall be made at the Lump Sum price bid in the Proposal. This item shall include, but not be limited to, the preparation of the surface, supply and installation the turf reinforcement mat, with all required hardware, site restoration and any other work required to complete the improvements as shown on the contract drawing and as specified herein.

END OF SECTION 31 05 19.13

Dam Repair Improvements
County of Union

SECTION 31 10 00 - SITE CLEARING

PART 1 - GENERAL

1.1 RELATED DOCUMENTS

- A. Drawings and General Provisions of the Contract, including General Conditions and Division 1 Specification Sections, apply to this Section.

1.2 SUMMARY

- A. This Section includes the following:
 - 1. Removing debris.
 - 2. Removing designated trees, shrubs, and other plant life.
 - 3. Restoring disturbed areas.
- B. Additional Information
 - 1. Explosives: The use of explosives will not be permitted for this Work.
- C. General Requirements:
 - 1. Site Clearing shall be performed in accordance with Section 201 of the New Jersey Department of Transportation Standard Specifications for Road and Bridge Construction, latest edition.

1.3 MATERIAL OWNERSHIP

- A. All materials indicated to remain on the OWNER's property shall be transported by the Contractor to stockpiles on site, as directed by the ENGINEER.

1.4 SUBMITTALS

- A. Photographs or videotape, sufficiently detailed, of existing conditions of trees and plantings, adjoining construction, and site improvements that might be misconstrued as damage caused by site clearing. The preconstruction videos and/or photographs shall be submitted at the preconstruction meeting.

1.5 PROJECT CONDITIONS

- A. Traffic: Minimize interference with walks and other adjacent occupied or used facilities during site-clearing operations.
- B. Salvable Improvements: Carefully remove items indicated to be salvaged and store on OWNER's premises where indicated.
- C. Utility Locator Service: Notify utility locator service for area where Project is located before site clearing.
- D. Do not commence site clearing operations until temporary erosion and sedimentation control measures are in place.

Dam Repair Improvements
County of Union

PART 2 - PRODUCTS (Not Used)

PART 3 - EXECUTION

3.1 PREPARATION

- A. The CONTRACTOR shall be responsible for obtaining all permits unless noted otherwise. All expenses, including but not limited to, permit fees and associated cost for inspection, sampling, filing, monitoring, validation, handling, transportation, disposal shall be paid by the CONTRACTOR.
- B. All work shall be performed in accordance with current Federal, State and local rules and regulations, Standard Engineering Practices and Principles, Safety and Health Requirements Manual, and Contract Plans and Specifications.
- C. The amount of dust resulting from demolition shall be controlled to prevent the spread of dust to occupied portions of the construction site and to avoid creation of a nuisance in the surrounding area.
- D. Before beginning any clearing work, the CONTRACTOR shall survey the site and examine the drawings and specifications to determine the extent of the work.
- E. The use of burning at the project site for the disposal of refuse and debris will not be permitted.
- F. Use of explosives will not be permitted.
- G. Protect and maintain benchmarks and survey control points from disturbance during construction.
- H. Protect existing site improvements to remain from damage during construction.
 - 1. Restore damaged improvements to their original condition, as acceptable to OWNER.

3.2 DEBRIS REMOVAL

- A. Remove all debris as indicated on the contract drawings.

3.3 VEGETATION REMOVAL/RESTORATION

- A. Prune existing trees that are indicated on the drawings to be removed. Remove trimmings, brush, woody vegetation, and debris from under canopy.
- B. Cut tree branches with sharp and clean pruning instruments; do not break or chop.
- C. For tree/stump removal, grind stumps to 24" (minimum) below finish grade. Backfill voids created by vegetation removal with I-9 soil aggregate.
- D. Restore grass areas with 6" topsoil, fertilizing and seeding, and straw mulching. The Contractor shall maintain lawn for 30 days from substantial completion. Maintenance will include watering, fertilizing, weeding, mowing, replanting, etc. The lawn restoration shall be satisfactory if a healthy, uniform, close stand of grass has been established, free of weeds and with coverage exceeding 90 percent over any 10 s.f. and bare spots not exceeding 5"x5".

Dam Repair Improvements
County of Union

- E. Seed shall be 75% tall fescue (2 varieties) and 25% perennial ryegrass.
- F. Fertilizer shall be "New Seeding Lawn Fertilizer" by Jonathan Green or approved equal.

3.4 DISPOSAL

- A. Disposal: Remove obstructions, demolished materials, and waste materials including trash and debris, and legally dispose of them off OWNER's property.
 - 1. Separate recyclable materials produced during site clearing from other nonrecyclable materials. Store or stockpile without intermixing with other materials and transport them to recycling facilities.

PART 4 - MEASUREMENT AND PAYMENT

4.1 VEGETATION REMOVAL/RESTORATION

- A. Measurement and payment for this item shall be made at the Lump Sum price bid in the Proposal. This item shall include, but not be limited to, the removal of vegetation including trees, brushes and shrubs, backfill required to fill voids, topsoiling, fertilizing, seeding, site restoration, and any other work required to complete the improvement as shown on the contract drawing and as specified herein.

4.2 DEBRIS REMOVAL

- A. Measurement and payment for this item shall be made at the Lump Sum price bid in the Proposal. This item shall include, but not be limited to, the removal of all debris material from the project area as shown on the contract drawing and as specified herein.

4.3 RESET HOIST MOUNTING POST

- A. Measurement and payment for this item shall be made at the Lump Sum price bid in the Proposal. This item shall include, but not be limited to, hardware, thread locker, and any other work or materials required to reset the hoist mounting post as shown on the contract drawing and as specified herein.

END OF SECTION 31 10 00

SECTION 31 20 00 – EARTHWORK

PART 1 - GENERAL

1.1 RELATED DOCUMENTS

- A. Drawings and general provisions of the Contract, including General and Supplementary Conditions and Division 1 Specification Sections, apply to this Section.
- B. Earthwork shall be performed in accordance with Division 200 of the New Jersey Department of Transportation Standard Specifications for Road and Bridge Construction, latest edition.

1.2 SUMMARY

- A. This Section includes the following:
 - 1. Preparing subgrades for turf reinforcement mat.
 - 2. Excavating and backfilling for vegetation removal/restoration.
 - 3. Excavating and backfilling for stone bed.
- B. Related Sections include the following:
 - 1. Section 31 10 00 "Site Clearing", site clearing, vegetation removal, and site restoration.
 - 2. Section 31 23 19 "Dewatering" for lowering and disposing of ground water during construction.
 - 3. Section 31 50 00 "Excavation Support and Protection" for shoring, bracing, and sheet piling of excavations.

1.3 DEFINITIONS

- A. Backfill: Soil material used to fill an excavation.
 - 1. Initial Backfill: Backfill placed beside and over pipe in a trench, including haunches to support sides of pipe.
 - 2. Final Backfill: Backfill placed over initial backfill to fill a trench.
- B. Base Course: Course placed between the subbase course and paving.
- C. Bedding Course: Course placed over the excavated subgrade in a trench before laying pipe.
- D. Borrow Soil: Satisfactory soil imported from off-site for use as fill or backfill.
- E. Drainage Course: Course supporting the slab-on-grade that also minimizes upward capillary flow of pore water.
- F. Excavation: Removal of material encountered above subgrade elevations and to lines and dimensions indicated.
 - 1. Authorized Additional Excavation: Excavation below subgrade elevations or beyond indicated lines and dimensions as directed by Construction Manager. This may also be used if, during earthwork operations, the Construction Manager determines that there are unsuitable materials on site and they must be removed above and beyond the initial contract. This excavation and replacement material required will be paid for according to Contract provisions for unit prices.

Dam Repair Improvements
County of Union

2. Bulk Excavation: Excavation more than 10 feet in width and more than 30 feet in length.
 3. Unauthorized Excavation: Excavation below subgrade elevations or beyond indicated lines and dimensions without direction by Construction Manager. Unauthorized excavation, as well as remedial work directed by Construction Manager, shall be without additional compensation.
- G. Fill: Soil materials used to raise existing grades.
- H. Structures: Buildings, footings, foundations, retaining walls, slabs, tanks, curbs, mechanical and electrical appurtenances, or other man-made stationary features constructed above or below the ground surface.
- I. Subbase Course: Course placed between the subgrade and base course for hot-mix asphalt pavement, or course placed between the subgrade and a cement concrete pavement or a cement concrete or hot-mix asphalt walk.
- J. Subgrade: Surface or elevation remaining after completing excavation, or top surface of a fill or backfill immediately below subbase, drainage fill, or topsoil materials.
- K. Utilities: On-site underground pipes, conduits, ducts, and cables, as well as underground services within buildings.
- L. Unsuitable Material: All material that cannot be compacted as directed by the Construction Manager.
- M. Unclassified Material: All materials above the subgrade elevations that includes brick and concrete debris, boulders (rocks over 3' in diameter), other obstructions including metals, piping, trash, etc.

1.4 SUBMITTALS

- A. Product Data: For the following:
1. Structural Fill
- B. Material Test Reports: From a qualified testing agency indicating and interpreting test results for compliance of the following with requirements indicated:
1. Classification according to ASTM D 2487 of each on-site and borrow soil material proposed for fill and backfill.
 2. Laboratory compaction curve according to ASTM D 1557 for each on-site and borrow soil material proposed for fill and backfill.
- C. Pre-excavation Photographs or Videotape: Show existing conditions of adjoining construction and site improvements, including finish surfaces, that might be misconstrued as damage caused by earthwork operations. Submit before earthwork begins.

1.5 QUALITY ASSURANCE

- A. Geotechnical Testing Agency Qualifications: An independent testing agency qualified according to ASTM E 329 to conduct soil materials and rock-definition testing, as documented according to ASTM D 3740 and ASTM E 548.

Dam Repair Improvements
County of Union

1.6 PROJECT CONDITIONS

- A. Existing Utilities: Do not interrupt utilities serving facilities occupied by Owner or others unless permitted in writing by Construction Manager and then only after arranging to provide temporary utility services according to requirements indicated.
 - 1. Notify Construction Manager not less than two days in advance of proposed utility interruptions.
 - 2. Do not proceed with utility interruptions without Construction Manager's written permission.
 - 3. Contact utility-locator service for area where Project is located before excavating.

PART 2 - PRODUCTS

2.1 SOIL MATERIALS

- A. General: Provide borrow soil materials when sufficient satisfactory soil materials are not available from excavations.
- B. Satisfactory Structural Soils: ASTM D 2487 Soil Classification Groups GW, GP, GM, SW, SP, and SM, or a combination of these groups; free of rock or gravel larger than 3 inches in any dimension, debris, waste, frozen materials, vegetation, and other deleterious matter, or fill as described in attached soils report.
- C. Unsatisfactory Soils for Import: Soil Classification Groups GC, SC, CL, ML, OL, CH, MH, OH, and PT according to ASTM D 2487, or a combination of these groups.
 - 1. Unsatisfactory soils also include satisfactory soils not maintained within 2 percent of optimum moisture content at time of compaction.
- D. Topsoil: Shall conform with Section 917.01 Topsoil of NJDOT Standard Specifications for Road and Bridge Construction.
- E. Backfill: Naturally or artificially graded mixture of hard, durable particles of stone, gravel or sand. Backfill shall conform with NJDOT Designation I-9.
- F. Stone Bed Course: Narrowly graded mixture of crushed stone, or crushed or uncrushed gravel; ASTM D 448; coarse-aggregate grading Size 57; with 100 percent passing a 1-1/2-inch sieve and 0 to 5 percent passing a No. 8 sieve.

PART 3 - EXECUTION

3.1 PREPARATION

- A. Protect structures, utilities, sidewalks, pavements, and other facilities from damage caused by settlement, lateral movement, undermining, washout, and other hazards created by earthwork operations.
- B. Preparation of subgrade for earthwork operations including removal of vegetation, topsoil, debris, obstructions, and deleterious materials from ground surface is specified in Division 31 Section "Site Clearing."
- C. Protect and maintain erosion and sedimentation controls, which are specified in Division 31 Section "Site Clearing," during earthwork operations.

Dam Repair Improvements
County of Union

3.2 DEWATERING

- A. Prevent surface water and ground water from entering excavations, from ponding on prepared subgrades, and from flooding Project site and surrounding area.
- B. Protect subgrades from softening, undermining, washout, and damage by rain or water accumulation.
 - 1. Reroute surface water runoff away from excavated areas. Do not allow water to accumulate in excavations. Do not use excavated trenches as temporary drainage ditches.
 - 2. Install a dewatering system, specified in Division 31 Section "Dewatering," to keep subgrades dry and convey ground water away from excavations. Maintain until dewatering is no longer required.

3.3 EXPLOSIVES

- A. Explosives: Do not use explosives.

3.4 SUBGRADE INSPECTION

- A. Notify Construction Manager when excavations have reached required subgrade.
- B. If Construction Manager determines that unsatisfactory soil is present, continue excavation and replace with compacted backfill or fill material as directed.
- C. Proof-roll subgrade below pavements with heavy pneumatic-tired equipment to identify soft pockets and areas of excess yielding. Do not proof-roll wet or saturated subgrades.
 - 1. Completely proof-roll subgrade in one direction, repeating proof-rolling in direction perpendicular to first direction. Limit vehicle speed to 3 mph.
 - 2. Proof-roll with a loaded 10-wheel, tandem-axle dump truck weighing not less than 15 tons.
 - 3. Excavate soft spots, unsatisfactory soils, and areas of excessive pumping or rutting, as determined by Construction Manager, and replace with compacted backfill or fill as directed.
- D. Authorized additional excavation and replacement material will be paid for according to Contract provisions for unit prices.
- E. Reconstruct subgrades damaged by freezing temperatures, frost, rain, accumulated water, or construction activities, as directed by Construction Manager, without additional compensation.

3.5 STORAGE OF SOIL MATERIALS

- A. Stockpile borrow soil materials and excavated satisfactory soil materials without intermixing. Place, grade, and shape stockpiles to drain surface water. Cover to prevent windblown dust.
 - 1. Stockpile soil materials away from edge of excavations. Do not store within drip line of remaining trees.

3.6 BACKFILL

- A. Place and compact backfill in excavations promptly, but not before completing the following:
 - 1. Surveying locations of underground utilities for Record Documents.
 - 2. Testing and inspecting underground utilities.

Dam Repair Improvements
County of Union

3. Removing concrete formwork.
4. Removing trash and debris.
5. Removing temporary shoring and bracing, and sheeting.

B. Place backfill on subgrades free of mud, frost, snow, or ice.

3.7 TOPSOIL

A. Plow, scarify, bench, or break up sloped surfaces steeper than 1 vertical to 4 horizontal so fill material will bond with existing material.

B. Place and compact fill material in layers to finish grade.

3.8 STONE BED COURSE

A. Place drainage course on filter fabric over subgrades free of mud, frost, snow, or ice.

B. On prepared subgrade, place and compact stone bed course as follows:

1. Place drainage in compacted thickness in a single layer.
2. Compact each layer of drainage course to required cross sections and thicknesses to not less than 95 percent of maximum dry unit weight according to ASTM D 698.

3.9 SOIL MOISTURE CONTROL

A. Uniformly moisten or aerate subgrade and each subsequent fill or backfill soil layer before compaction to within 2 percent of optimum moisture content.

1. Do not place backfill or fill soil material on surfaces that are muddy, frozen, or contain frost or ice.
2. Remove and replace, or scarify and air dry otherwise satisfactory soil material that exceeds optimum moisture content by 2 percent and is too wet to compact to specified dry unit weight.

3.10 COMPACTION OF SOIL BACKFILLS AND FILLS

A. Place backfill and fill soil materials in layers not more than 8 inches in loose depth for material compacted by heavy compaction equipment, and not more than 4 inches in loose depth for material compacted by hand-operated tampers.

B. Place backfill and fill soil materials evenly on all sides of structures to required elevations, and uniformly along the full length of each structure.

C. Compact soil materials to not less than the following percentages of maximum dry unit weight according to ASTM D 1557:

1. Under pavements, scarify and recompact top 12 inches of existing subgrade and each layer of backfill or fill soil material at 95 percent.
2. Under lawn or unpaved areas, scarify and recompact top 6 inches below subgrade and compact each layer of backfill or fill soil material at 90 percent.
3. For utility trenches, compact each layer of initial and final backfill soil material at 90 percent.

Dam Repair Improvements
County of Union

3.11 FIELD QUALITY CONTROL

- A. Testing Agency: Contractor will engage a qualified independent geotechnical engineering testing agency to perform field quality-control testing.
- B. Allow testing agency to inspect and test subgrades and each fill or backfill layer. Proceed with subsequent earthwork only after test results for previously completed work comply with requirements.
- C. Testing agency will test compaction of soils in place according to ASTM D 1556, ASTM D 2167, ASTM D 2922, and ASTM D 2937, as applicable. Tests will be performed at the following locations and frequencies:
 - 1. Paved Areas: At subgrade and at each compacted fill and backfill layer, at least 1 test for every 2000 sq. ft. or less of paved area or building slab, but in no case fewer than 3 tests.
 - 2. Trench Backfill: At each compacted initial and final backfill layer, at least 1 test for each 150 feet or less of trench length, but no fewer than 2 tests.
- D. When testing agency reports that subgrades, fills, or backfills have not achieved degree of compaction specified, scarify and moisten or aerate, or remove and replace soil to depth required; recompact and retest until specified compaction is obtained.

3.12 PROTECTION

- A. Protecting Graded Areas: Protect newly graded areas from traffic, freezing, and erosion. Keep free of trash and debris.
- B. Repair and reestablish grades to specified tolerances where completed or partially completed surfaces become eroded, rutted, settled, or where they lose compaction due to subsequent construction operations or weather conditions.
 - 1. Scarify or remove and replace soil material to depth as directed by Construction Manager; reshape and recompact.
- C. Where settling occurs before Project correction period elapses, remove finished surfacing, backfill with additional soil material, compact, and reconstruct surfacing.
 - 1. Restore appearance, quality, and condition of finished surfacing to match adjacent work, and eliminate evidence of restoration to greatest extent possible.

3.13 DISPOSAL OF SURPLUS AND WASTE MATERIALS

- A. Disposal: Remove surplus satisfactory soil and waste material, including unsatisfactory soil, trash, and debris, and legally dispose of it off Owner's property.

PART 4 - MEASUREMENT AND PAYMENT

4.1 STONE BED CONSTRUCTION

- A. Measurement and payment for this item shall be made at the Lump Sum price bid in the Proposal. This item shall include, but not be limited to, excavation, supply and installation of filter fabric and stone, site restoration, and any other work required to complete the improvement as shown on the contract drawing and as specified herein.

END OF SECTION 31 20 00

SECTION 31 23 19 – DEWATERING

PART 1 - GENERAL

1.1 RELATED DOCUMENTS

- A. Drawings and general provisions of the Contract, including General and Supplementary Conditions and Division 1 Specification Sections, apply to this Section.

1.2 SUMMARY

- A. This Section includes construction dewatering.
- B. Related Sections include the following:
 - 1. Section 31 20 00 "Earthwork" for excavating, backfilling, and site grading.
 - 2. Section 31 50 00 "Excavation Support and Protection".

1.3 PERFORMANCE REQUIREMENTS

- A. Dewatering Performance: Design, furnish, install, test, operate, monitor, and maintain dewatering system of sufficient scope, size, and capacity to control ground-water flow into excavations and permit construction to proceed on dry, stable subgrades.
 - 1. Maintain dewatering operations to ensure erosion control, stability of excavations and constructed slopes, that excavation does not flood, and that damage to subgrades and permanent structures is prevented.
 - 2. Prevent surface water from entering excavations by grading, dikes, or other means.
 - 3. Accomplish dewatering without damaging existing improvements adjacent to excavation.
 - 4. Remove dewatering system if no longer needed.

1.4 SUBMITTALS

- A. Field Test Reports: Before starting excavation, submit test results and computations demonstrating that dewatering system is capable of meeting performance requirements.

1.5 QUALITY ASSURANCE

- A. Regulatory Requirements: Comply with water disposal requirements of the New Jersey Department of Environmental Protection and the Freehold Soil Conservation District.

1.6 PROJECT CONDITIONS

- A. Existing Utilities: Do not interrupt utilities serving facilities occupied by Owner or others unless permitted in writing by Construction Manager and then only after arranging to provide temporary utility services according to requirements indicated.
- B. Project-Site Information:

Dam Repair Improvements
County of Union

1. The Contractor shall make test borings and conduct other exploratory operations necessary for dewatering.
- C. Survey adjacent structures and improvements, employing a qualified professional engineer or land surveyor, establishing exact elevations at fixed points to act as benchmarks. Clearly identify benchmarks and record existing elevations.
 1. During dewatering, regularly resurvey benchmarks, maintaining an accurate log of surveyed elevations for comparison with original elevations. Promptly notify Construction Manager if changes in elevations occur or if cracks, sags, or other damage is evident in adjacent construction.

PART 2 - PRODUCTS (Not Used)

PART 3 - EXECUTION

3.1 PREPARATION

- A. Protect structures, utilities, sidewalks, pavements, and other facilities from damage caused by settlement, lateral movement, undermining, washout, and other hazards created by dewatering operations.
 1. Prevent surface water and subsurface or ground water from entering excavations, from ponding on prepared subgrades, and from flooding site and surrounding area.
 2. Protect subgrades and foundation soils from softening and damage by rain or water accumulation.
- B. Install dewatering system to ensure minimum interference with roads, streets, walks, and other adjacent occupied and used facilities.
 1. Do not close or obstruct streets, walks, or other adjacent occupied or used facilities without permission from Owner and authorities having jurisdiction. Provide alternate routes around closed or obstructed traffic ways if required by authorities having jurisdiction.

3.2 INSTALLATION

- A. Install dewatering system utilizing wells, well points, or similar methods complete with pump equipment, standby power and pumps, filter material gradation, valves, appurtenances, water disposal, and surface-water controls.
- B. Before excavating below ground-water level, place system into operation to lower water to specified levels. Operate system continuously until drains, sewers, and structures have been constructed and fill materials have been placed, or until dewatering is no longer required.
- C. Provide an adequate system to lower and control ground water to permit excavation, construction of structures, and placement of fill materials on dry subgrades. Install sufficient dewatering equipment to drain water-bearing strata above and below bottom of foundations, drains, sewers, and other excavations.
 1. Do not permit open-sump pumping that leads to loss of fines, soil piping, subgrade softening, and slope instability.

Dam Repair Improvements
County of Union

- D. Reduce hydrostatic head in water-bearing strata below subgrade elevations of foundations, drains, sewers, and other excavations.
 - 1. Maintain piezometric water level a minimum of 24 inches below surface of excavation.
- E. Dispose of water removed by dewatering in a manner that avoids endangering public health, property, and portions of work under construction or completed. Dispose of water in a manner that avoids inconvenience to others. Provide sumps, sedimentation tanks, and other flow-control devices as required by authorities having jurisdiction.
- F. Provide standby equipment on-site, installed and available for immediate operation, to maintain dewatering on continuous basis if any part of system becomes inadequate or fails. If dewatering requirements are not satisfied due to inadequacy or failure of dewatering system, restore damaged structures and foundation soils at no additional expense to Owner.
 - 1. Remove dewatering system from Project site on completion of dewatering. Plug or fill well holes with sand or cut off and cap wells a minimum of 36 inches below overlying construction.
- G. Damages: Promptly repair damages to adjacent facilities caused by dewatering operations.

END OF SECTION 31 23 19

SECTION 31 50 00 - EXCAVATION SUPPORT AND PROTECTION

PART 1 - GENERAL

1.1 RELATED DOCUMENTS

- A. Drawings and general provisions of the Contract, including General and Supplementary Conditions and Division 1 Specification Sections, apply to this Section.
- B. Excavation Support and Protection shall be performed in accordance with Section 202 of the New Jersey Department of Transportation Standard Specifications for Road and Bridge Construction, 2007 edition.

1.2 SUMMARY

- A. This Section includes temporary excavation support and protection systems.
- B. Related Sections include the following:
 - 1. Section 31 23 19 "Dewatering" for dewatering excavations.
 - 2. Section 31 20 00 "Earthworks" for excavating and backfilling.

1.3 PERFORMANCE REQUIREMENTS

- A. Design, furnish, install, monitor, and maintain excavation support and protection system capable of supporting excavation sidewalls and of resisting soil and hydrostatic pressure and superimposed and construction loads.
 - 1. Provide professional engineering services needed to assume engineering responsibility, including preparation of Shop Drawings and a comprehensive engineering analysis by a qualified professional engineer.
 - 2. Prevent surface water from entering excavations by grading, dikes, or other means.
 - 3. Install excavation support and protection systems without damaging existing buildings, pavements, and other improvements adjacent to excavation.

1.4 SUBMITTALS

- A. Shop Drawings for Information: Prepared by or under the supervision of a qualified professional engineer for excavation support and protection systems.
 - 1. Include Shop Drawings signed and sealed by the qualified professional engineer responsible for their preparation.
- B. Qualification Data: For Installer and professional engineer.
- C. Photographs or videotape, sufficiently detailed, of existing conditions of adjoining construction and site improvements that might be misconstrued as damage caused by the absence of, the installation of, or the performance of excavation support and protection systems.

Dam Repair Improvements
County of Union

1.5 PROJECT CONDITIONS

- A. Existing Utilities: Do not interrupt utilities serving facilities occupied by Owner or others unless permitted in writing by Construction Manager and then only after arranging to provide temporary utility services according to requirements indicated.
- B. Project-Site Information: Seasonal high water elevations will fluctuate and the Contractor shall be responsible for all dewatering required.
 - 1. The Contractor shall make test borings and conduct other exploratory operations necessary for dewatering.
- C. Survey adjacent structures and improvements, employing a qualified professional engineer or land surveyor; establish exact elevations at fixed points to act as benchmarks. Clearly identify benchmarks and record existing elevations.
 - 1. During installation of excavation support and protection systems, regularly resurvey benchmarks, maintaining an accurate log of surveyed elevations and positions for comparison with original elevations and positions. Promptly notify Construction Manager if changes in elevations or positions occur or if cracks, sags, or other damage is evident in adjacent construction.

PART 2 - PRODUCTS (Not Used)

PART 3 - EXECUTION

3.1 PREPARATION

- A. Protect structures, utilities, sidewalks, pavements, and other facilities from damage caused by settlement, lateral movement, undermining, washout, and other hazards that could develop during excavation support and protection system operations.
 - 1. Shore, support, and protect utilities encountered.
- B. Install excavation support and protection systems to ensure minimum interference with roads, streets, walks, and other adjacent occupied and used facilities.
 - 1. Do not close or obstruct streets, walks, or other adjacent occupied or used facilities without permission from Owner and authorities having jurisdiction. Provide alternate routes around closed or obstructed traffic ways if required by authorities having jurisdiction.
- C. Locate excavation support and protection systems clear of permanent construction so that forming and finishing of concrete surfaces is not impeded.
- D. Monitor excavation support and protection systems daily during excavation progress and for as long as excavation remains open. Promptly correct bulges, breakage, or other evidence of movement to ensure that excavation support and protection systems remain stable.
- E. Promptly repair damages to adjacent facilities caused by installing excavation support and protection systems.

END OF SECTION 31 50 00

UTILITY CONTACTS

ELECTRIC
 PSE&G
 472 WESTON CANAL ROAD
 SOMERSET, NJ 08873
 JONATHAN HALLENBECK (973) 764-3243

TELEPHONE
 VERIZON FIOS ENGINEERING
 290 WEST MOUNT PLEASANT AVE, FLR. G, BLDG. 4
 LIVINGSTON, NJ 07083
 CARLOS DIAZ (732) 577-7414

CABLE
 COMCAST
 800 RAHWAY AVE
 UNION, NJ 07083
 ROBERT KNOEPFEL (732) 604-7444 EXT. 6202293

GAS
 ELIZABETHTOWN GAS
 520 GREEN LANE
 UNION, NJ 07083
 GREG BALINT (908) 662-8321

WATER
 NEW JERSEY AMERICAN WATER
 1341 NORTH AVE
 PLAINFIELD, NJ 07062
 SCOTT SCHREIBER (908) 791-3464

SEWER
 JOINT MEETINGS
 500 SOUTH FIRST STREET
 ELIZABETH, NJ 07202
 JOSEPH BONACCOROS, SUPERINTENDENT
 RAHWAY VALLEY SEWERAGE AUTHORITY
 1050 EAST HAZELWOOD AVE
 RAHWAY, NJ 07065
 ROBERT L. VALENT (732) 388-0868

NJ ONE CALL: 1-800-272-1000 OR 811

LOCATION OF UTILITIES SHOWN ON THE PLANS ARE PLOTTED FROM AVAILABLE DATA ON FILE WITH THE UTILITY COMPANIES AND ARE NOT WARRANTED AS TO EXACTNESS. CONTRACTOR IS TO DETERMINE EXACT LOCATION AND DEPTH OF UTILITIES AT ALL LOCATIONS PRIOR TO CONSTRUCTION IN ACCORDANCE WITH THE REQUIREMENTS OF THE CONTRACT DOCUMENTS.

COUNTY OF UNION
BOARD OF CHOSEN FREEHOLDERS
DAM REPAIR IMPROVEMENTS
 APRIL 2018
UNION COUNTY PROJECT #2016-043

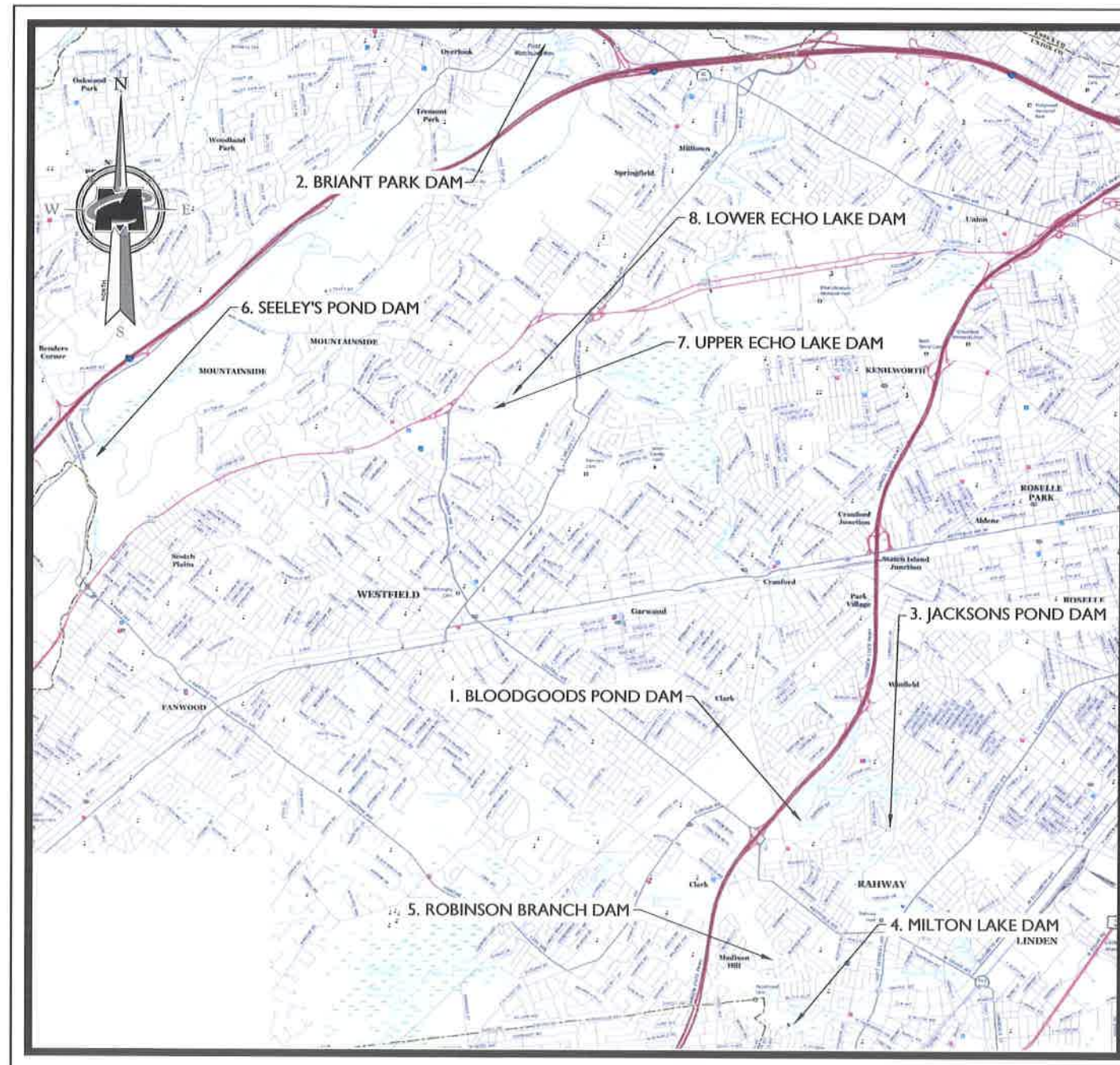

KEY & ZONING MAP

INDEX OF SHEETS	
SHEET NO.	TITLE
0	COVER SHEET
1	BLOODGOODS POND DAM
2	BRIANT PARK DAM
3	JACKSONS POND DAM
4	MILTON LAKE DAM
5	ROBINSON BRANCH DAM
6	SEELEY'S POND DAM
7	UPPER ECHO LAKE DAM
8	LOWER ECHO LAKE DAM
9	GENERAL DETAILS
10	GENERAL DETAILS
11	GENERAL NOTES

TOWNSHIP OF BERKELEY HEIGHTS
 TOWN OF WESTFIELD
 CITY OF SUMMIT
 TOWNSHIP OF CLARK
 CITY OF RAHWAY
 TOWNSHIP OF SCOTCH PLAINS
 TOWNSHIP OF MOUNTAINSIDE

RECOMMENDED BY: *[Signature]*
 THOMAS O. MINEO, P.E.
 COUNTY ENGINEER, UNION COUNTY
 DATE: 4/11/18

APPROVED BY: *[Signature]*
 EDWARD T. OATMAN
 COUNTY MANAGER, UNION COUNTY
 DATE: 4/11/18

MASER CONSULTING P.A.
 Customer Loyalty Through Client Satisfaction
 www.maserconsulting.com
 Engineers • Planners • Surveyors
 Landscape Architects • Environmental Scientists

Office Locations:

- Red Bank, NJ
- Clinton, NJ
- Hamilton, NJ
- Marmora, NJ
- Montvale, NJ
- Mr. Arlington, NJ
- Lehigh Valley, PA
- Exton, PA
- Philadelphia, PA
- Pittsburgh, PA
- Columbia, MD
- Albany, NY
- Newburgh, NY
- Hawthorne, NY
- Tampa, FL
- Orlando, FL
- Miami, FL
- Sterling, VA
- Norfolk, VA
- Albuquerque, NM

State of NJ, Cert. of Authorization: 24GAZ798500
 Copyright © 2018 Maser Consulting P.A. All Rights Reserved. This drawing and all the information contained herein is submitted for use only by the party for whom the services were prepared or to whom it is directed. This drawing may not be copied, reprinted, distributed or placed upon for any other purpose without the express written consent of Maser Consulting P.A.

811 PROTECT YOURSELF
 ALL STATES REQUIRE NOTIFICATION OF EXCAVATORS, DESIGNERS OR ANY PERSON PREPARING TO DISTURB THE EARTH'S SURFACE ANYWHERE IN ANY STATE

Call before you dig.
 FOR STATE SPECIFIC DIRECT PHONE NUMBERS VISIT: WWW.CALL811.COM

REV	DATE	BY	DESCRIPTION
1	04/11/18	JJR	REVISED PER COUNTY COMMENTS

[Signature]
RICHARD C. MALONEY
 NEW JERSEY PROFESSIONAL ENGINEER - LICENSE NUMBER: GE0102

COUNTY OF UNION
 BOARD OF CHOSEN FREEHOLDERS
DAM REPAIR IMPROVEMENTS
 APRIL 2018
 UNION COUNTY
 PROJECT #2016-043

RED BANK OFFICE
 Corporate Headquarters
 331 Newman Springs Road
 Suite 203
 Red Bank, NJ 07701
 Phone: 732.383.1950
 Fax: 732.383.1984

SCALE	DATE	DRAWN BY	CHECKED BY
AS SHOWN	04/11/18	AO	RCM
PROJECT NUMBER:	17000231G	DRAWING NAME:	C-COVER
SHEET TITLE:	COVER SHEET		
SHEET NUMBER:	0		

811 PROTECT YOURSELF
 ALL STATES REQUIRE NOTIFICATION OF EXCAVATORS, DESIGNERS, OR ANY PERSON PREPARING TO DISTURB THE EARTH'S SURFACE ANYWHERE IN ANY STATE

Know what's below. Call before you dig.
 FOR STATE SPECIFIC DIRECT PHONE NUMBERS VISIT: WWW.CALL811.COM

REV	DATE	DESCRIPTION	REVISED PER COUNTY COMMENTS
04/11/18	JJR		

Richard C. Maloney
RICHARD C. MALONEY
 NEW JERSEY PROFESSIONAL ENGINEER - LICENSE NUMBER: GE99023

COUNTY OF UNION
 BOARD OF CHOSEN FREEHOLDERS
DAM REPAIR IMPROVEMENTS
 APRIL 2018
 UNION COUNTY
 PROJECT #2016-043

RED BANK OFFICE
 Corporate Headquarters
 331 Newman Springs Road
 Suite 203
 Red Bank, NJ 07701
 Phone: 732.383.1950
 Fax: 732.383.1984

SCALE: AS SHOWN DATE: 04/01/18 DRAWN BY: AEO CHECKED BY: RCM
 PROJECT NUMBER: 17000231G DRAWING NAME: C-MAPS
 SHEET TITLE:
BLOODGOODS POND DAM
 SHEET NUMBER:
 1



PHOTO OF CRACK TO BE REPAIRED BY ITEM ID

ID. HAND PACK 2" WIDE x 8' LONG CRACK IN GROUTED RIPRAP WITH MASONRY GROUT 8" MIN. THICK. (SEE PHOTO, TOP RIGHT).



IE. REMOVE GROUTED RIPRAP AS REQUIRED.

IE. PRESSURE GROUT VOIDS BETWEEN SPILLWAY WINGWALL AND EARTHEN EMBANKMENT IN AN EFFORT TO CURTAIL OBSERVED SEEPAGE AT THIS INTERFACE. PROVIDE 10 C.Y. OF PRESSURE GROUT UNDER THE LUMP SUM ITEM FOR BLOODGOODS POND DAM.

IE. RESTORE AREA/GROUTED RIPRAP DISTURBED BY PRESSURE GROUTING OPERATION BACK TO ORIGINAL CONDITION.

IB. REMOVE ALL DEBRIS FROM CREST AND WITHIN 100' DOWNSTREAM OF THE TOE OF THE DAM.

IA. REMOVE TREES, STUMPS, BRUSH AND WOODY VEGETATION BETWEEN THE DAM CREST AND THE EXISTING TRAIL. FILL VOIDS CREATED BY VEGETATION REMOVAL WITH I-9 SOIL AGGREGATE. APPROX. 240 S.Y.

IA. RESTORE AREA WITH TOP SOIL, 6" THICK, FERTILIZING AND SEEDING, TYPE A-3.

IC. TURF REINFORCEMENT MAT.

BLOODGOODS POND DAM
DAM FILE NO. 26-021

APPROXIMATE SCALE: 1"=50'

DAM LOCATION
 TOWNSHIP OF CLARK STREAM: RAHWAY RIVER
 LATITUDE: 40° 37.7' TRIBUTARY OF: ARTHUR KILL
 LONGITUDE: 74° 18' BLOCK: 155 LOT: 9

NOTE: QUANTITIES SHOWN ARE APPROXIMATE. CONTRACTOR SHALL VERIFY LIMITS IN THE FIELD PRIOR TO BIDDING.

DAM RESTORATION			
BLOODGOODS POND	ITEM	DESCRIPTION	UNITS
	IA	VEGETATION REMOVAL/RESTORATION	L.S.
	IB	DEBRIS REMOVAL	L.S.
	IC	TURF REINFORCEMENT MAT	L.S.
	ID	HAND PACK GROUTING	L.S.
	IE	PRESSURE GROUT	L.S.

811 PROTECT YOURSELF
 ALL STATES REQUIRE NOTIFICATION OF EXCAVATORS, DESIGNERS OR ANY PERSONS PREPARING TO DISTURB THE EARTH'S SURFACE ANYWHERE IN ANY STATE.
 Know what's below. Call before you dig.
 FOR STATE SPECIFIC DIRECT PHONE NUMBERS VISIT: WWW.CALL811.COM

REV	DATE	BY	DESCRIPTION
1	04/11/18	JJR	REVISED PER COUNTY COMMENTS

Richard C. Maloney
RICHARD C. MALONEY
 NEW JERSEY PROFESSIONAL ENGINEER - LICENSE NUMBER: GE39023

COUNTY OF UNION
 BOARD OF CHOSEN FREEHOLDERS
DAM REPAIR IMPROVEMENTS
 APRIL 2018
 UNION COUNTY PROJECT #2016-043

M RED BANK OFFICE
 Corporate Headquarters
 331 Newmain Springs Road
 Suite 203
 Red Bank, NJ 07701
 Phone: 732.383.1950
 Fax: 732.383.1984

SCALE: AS SHOWN	DATE: 04/01/18	DRAWN BY: AEO	CHECKED BY: RCM
PROJECT NUMBER: 17000231G	DRAWING NAME: C-MAPS		

SHEET TITLE:
BRIANT PARK DAM

SHEET NUMBER:
2

- 2A. REMOVE ALL VEGETATION BETWEEN FENCE AND WALL. FILL ALL VOIDS CREATED BY VEGETATION REMOVAL WITH I-9 SOIL AGGREGATE.
- 2D. CONSTRUCT STONE BED, SIZE NO. 57, 4" THICK, WITH FILTER FABRIC BETWEEN FENCE AND WALL. (SEE DETAIL ON SHEET 9.) COLOR PER OWNER.



- 2C. EXCAVATE ALL FENCE POSTS, SET FENCE PLUMB AND POUR NEW CONC. FOOTINGS. EACH FOOTING SHOULD MEASURE 10" Ø X 24" DEEP AT EACH FENCE POST. TYP. EACH SIDE OF SPILLWAY.

- 2A. REMOVE BRUSH AND WOODY VEGETATION. FILL VOIDS CREATED BY VEGETATION AND FILL ANY ANIMAL BURROWS ENCOUNTERED WITH I-9 SOIL AGGREGATE.
- 2A. RESTORE AREA WITH TOPSOIL, 6" THICK, FERTILIZING AND SEEDING, TYPE A-3.

2B. REMOVE ALL DEBRIS FROM CREST AND WITHIN 100' DOWNSTREAM OF THE TOE OF THE DAM.

**BRIANT PARK DAM
 DAM FILE NO. 25-078**

APPROXIMATE SCALE: 1"=50'

DAM LOCATION
 TOWNSHIP OF SUMMIT STREAM: VAN WINKLE BROOK
 LATITUDE: 40° 42.9' TRIBUTARY OF: RAHWAY RIVER
 LONGITUDE: 74° 20.1' BLOCK: 3911 LOT: 1

NOTE: QUANTITIES SHOWN ARE APPROXIMATE. CONTRACTOR SHALL VERIFY LIMITS IN THE FIELD PRIOR TO BIDDING.

DAM RESTORATION			
BRIANT PARK	ITEM	DESCRIPTION	UNITS
	2A	VEGETATION REMOVAL/RESTORATION	L.S.
	2B	DEBRIS REMOVAL	L.S.
	2C	RECONSTRUCT FENCE POST FTGS.	L.S.
	2D	STONE BED CONSTRUCTION	L.S.



PHOTO OF HOIST MOUNTING TO BE REPAIRED BY ITEM 3C



- 3A. REMOVE 4 TREES ADJACENT TO WALL
FILL VOIDS CREATED BY TREE REMOVAL WITH I-9 SOIL AGGREGATE.
- 3A. RESTORE AREA WITH TOPSOIL, 6" THICK, FERTILIZING AND SEEDING, TYPE A-3.
- 3E. RECONSTRUCT VARIOUS PORTIONS OF WALL, 100 S.F. TOTAL.
- 3E. REPLACE MISSING CAPS, REPOINT ENTIRE WALL (CAPS AND FACE STONES).
- 3A. REMOVE VEGETATION FROM RIPRAP.
- 3C. REPAIR BASE PLATE TO ORIGINAL CONDITION, RESET HOIST MOUNTING POST PLUMB. PROVIDE NEW S.S. NUTS AND WASHERS AND SECURE WITH MEDIUM STRENGTH REMOVABLE THREAD LOCKER. (SEE PHOTO, TOP LEFT).
- 3A. REMOVE BRUSH AND WOODY VEGETATION. FILL VOIDS CREATED BY VEGETATION AND FILL ANY ANIMAL BURROWS ENCOUNTERED WITH I-9 SOIL AGGREGATE.
- 3A. RESTORE AREA WITH TOPSOIL, 6" THICK, FERTILIZING AND SEEDING, TYPE A-3.

3D. CONSTRUCT: 6" X 6" DOWELED CURB ALONG EDGE OF SPILLWAY TO CONTROL FLOW OF WATER AWAY FROM ADJACENT STONE (SEE DETAIL ON SHEET 10).

3B. REMOVE DEBRIS FROM CREST AND WITHIN 100' DOWNSTREAM OF THE TOE OF THE DAM.

JACKSONS POND DAM DAM FILE NO. 26-022

APPROXIMATE SCALE: 1"=30'

DAM LOCATION
 TOWNSHIP OF CLARK STREAM: RAHWAY RIVER
 LATITUDE: 40° 37.7' TRIBUTARY OF: ARTHUR KILL
 LONGITUDE: 74° 17.2' BLOCK: 155 LOT: 9

NOTE: QUANTITIES SHOWN ARE APPROXIMATE. CONTRACTOR SHALL VERIFY LIMITS IN THE FIELD PRIOR TO BIDDING.

DAM RESTORATION			
	ITEM	DESCRIPTION	UNITS
JACKSONS POND	3A	VEGETATION REMOVAL/RESTORATION	L.S.
	3B	DEBRIS REMOVAL	L.S.
	3C	RESET HOIST MOUNTING POST	L.S.
	3D	DOWELED CURB	L.S.
	3E	RECONSTRUCT/REPOINT WALL	L.S.



Customer Loyalty Through Client Satisfaction
 www.maserconsulting.com
 Engineers • Planners • Surveyors
 Landscape Architects • Environmental Scientists

- Office Locations:
- Red Bank, NJ
 - Columbia, MD
 - Clinton, NJ
 - Albany, NY
 - Hamilton, NJ
 - Newburgh, NY
 - Marlboro, NJ
 - Hawthorne, NY
 - Montvale, NJ
 - Tampa, FL
 - Mt. Arlington, NJ
 - Orlando, FL
 - Mt. Laurel, NJ
 - Miami, FL
 - Lehigh Valley, PA
 - Sterling, VA
 - Exton, PA
 - Norfolk, VA
 - Philadelphia, PA
 - Pittsburgh, PA
 - Albuquerque, NM

State of N.J. Cert. of Authorization: 24GA27986500
 Copyright © 2018 Maser Consulting P.A. All Rights Reserved. This drawing and all the information contained herein is authorized for use only by the party to whom the services were contracted or to whom it is certified. This drawing may not be copied, reprinted, reproduced or used in any way for any other purpose without the express written consent of Maser Consulting P.A.

811 PROTECT YOURSELF
 ALL STATES REQUIRE NOTIFICATION OF EXCAVATORS, DESIGNERS, OR ANY PERSON PREPARING TO DISTURB THE EARTH'S SURFACE ANYWHERE IN ANY STATE.
 Know what's below.
 Call before you dig.
 FOR STATE SPECIFIC DIRECT PHONE NUMBERS VISIT: WWW.CALL811.COM

REV	DATE	BY	DESCRIPTION	REVISIONS PER COUNTY COMMENTS
1	04/11/18	JRK		

Richard C. Maloney
 RICHARD C. MALONEY
 NEW JERSEY PROFESSIONAL ENGINEER - LICENSE NUMBER: PE-59943

COUNTY OF UNION
 BOARD OF CHOSEN FREEHOLDERS
 DAM REPAIR IMPROVEMENTS
 APRIL 2018
 UNION COUNTY PROJECT #2016-043

RED BANK OFFICE
 Corporate Headquarters
 331 Newman Springs Road
 Suite 203
 Red Bank, NJ 07701
 Phone: 732.383.1950
 Fax: 732.383.1994

SCALE: AS SHOWN	DATE: 04/01/18	DRAWN BY: AEO	CHECKED BY: RCM
PROJECT NUMBER: 17000231G	DRAWING NAME: C-MAPS		

SHEET TITLE:
JACKSONS POND DAM

SHEET NUMBER:
3

MASER CONSULTING P.A.
 Customer Loyalty through Client Satisfaction
 www.maserconsulting.com
 Engineers • Planners • Surveyors
 Landscape Architects • Environmental Scientists

Office Locations:

■ Red Bank, NJ	■ Columbia, MD
■ Clinton, NJ	■ Albany, NY
■ Hamilton, NJ	■ Newburgh, NY
■ Marmora, NJ	■ Hawthorne, NJ
■ Montvale, NJ	■ Tampa, FL
■ Mt. Arlington, NJ	■ Orlando, FL
■ Mt. Laurel, NJ	■ Miami, FL
■ Lehigh Valley, PA	■ Sterling, VA
■ Exton, PA	■ Norfolk, VA
■ Philadelphia, PA	■ Albuquerque, NM
■ Pittsburgh, PA	

State of N.J. Cert. of Authorization: 24GA2796500
 Copyright © 2018, Maser Consulting P.A. All Rights Reserved. This drawing and all the information contained herein is submitted for use only by the party for whom the services were contracted or to whom it is certified. No drawings may be copied, reused, modified, distributed or otherwise used for any other purpose without the express written consent of Maser Consulting P.A.

811 PROTECT YOURSELF
 ALL STATES REQUIRE NOTIFICATION OF EXCAVATORS, DESIGNERS, OR ANY PERSON PREPARING TO DISTURB THE EARTH'S SURFACE ANYWHERE IN ANY STATE

Know what's below.
 Call before you dig.
 FOR STATE SPECIFIC DIRECT PHONE NUMBERS VISIT: WWW.CALL811.COM



4B. REMOVE DEBRIS FROM CREST AND WITHIN 100' DOWNSTREAM OF THE TOP OF THE DAM.

4A. REMOVE BRUSH AND WOODY VEGETATION WITHIN 5' FROM TOP OF WALL. FILL VOIDS CREATED BY VEGETATION AND FILL ANY ANIMAL BURROWS ENCOUNTERED WITH I-9 SOIL AGGREGATE.
 4A. RESTORE AREA WITH TOP SOIL, 6" THICK, FERTILIZING AND SEEDING, TYPE A-3.



4A. REMOVE BRUSH AND WOODY VEGETATION WITHIN 10' OF AUX. SPILLWAY. FILL VOIDS CREATED BY VEGETATION AND FILL ANY ANIMAL BURROWS ENCOUNTERED WITH I-9 SOIL AGGREGATE.
 4A. RESTORE AREA WITH TOP SOIL, 6" THICK, FERTILIZING AND SEEDING, TYPE A-3.

4B. REMOVE DEBRIS FROM AUX. SPILLWAY.

**MILTON LAKE DAM
 DAM FILE NO. 26-014**

APPROXIMATE SCALE: 1"=40'

CITY OF RAHWAY
 LATITUDE: 40° 36.4'
 LONGITUDE: 74° 18'

DAM LOCATION
 STREAM: ROBINSONS BRANCH
 TRIBUTARY OF: RAHWAY RIVER
 BLOCK: 114 LOT: 1

NOTE: QUANTITIES SHOWN ARE APPROXIMATE. CONTRACTOR SHALL VERIFY LIMITS IN THE FIELD PRIOR TO BIDDING.

MILTON LAKE	DAM RESTORATION		
	ITEM	DESCRIPTION	UNITS
	4A	VEGETATION REMOVAL/RESTORATION	L.S.
	4B	DEBRIS REMOVAL	L.S.

REV	DATE	DRAWN BY	DESCRIPTION
1	04/11/18	JJR	REVISED PER COUNTY COMMENTS

Richard C. Maloney
RICHARD C. MALONEY
 NEW JERSEY PROFESSIONAL
 ENGINEER - LICENSE NUMBER: GE39023

COUNTY OF UNION
 BOARD OF CHOSEN
 FREEHOLDERS
**DAM REPAIR
 IMPROVEMENTS**
 APRIL 2018
 UNION COUNTY
 PROJECT #2016-043

RED BANK OFFICE
 Corporate Headquarters
 331 Newman Springs Road
 Suite 203
 Red Bank, NJ 07701
 Phone: 732.383.1950
 Fax: 732.383.1984

SCALE AS SHOWN	DATE 04/01/18	DRAWN BY AEO	CHECKED BY RCM
PROJECT NUMBER: 17000221 G	DRAWING NAME: C-MAPS		

SHEET TITLE:
MILTON LAKE DAM
 SHEET NUMBER:
4

MASER CONSULTING P.A.
 Customer Loyalty Through Client Satisfaction
 www.maserconsulting.com
 Engineers • Planners • Surveyors
 Landscape Architects • Environmental Scientists

Office Locations:

Red Bank, NJ	Columbia, MD
Clinton, NJ	Albany, NY
Hamilton, NJ	Newburgh, NY
Marmora, NJ	Hawthorne, NY
Montvale, NJ	Tampa, FL
Mr. Arlington, NJ	Orlando, FL
Mr. Laurel, NJ	Miami, FL
Lehigh Valley, PA	Sterling, VA
Exton, PA	Norfolk, VA
Philadelphia, PA	Albuquerque, NM
Pittsburgh, PA	

State of NJ, Care of Authorization: 24GA2796500
 Copyright © 2018 Maser Consulting P.A. All Rights Reserved. This drawing and all the information contained herein is intended for use only by the party to whom the services were contracted or to whom it is issued. No drawing may be copied, revised, altered, distributed or used again for any other purpose without the express written consent of Maser Consulting P.A.

DAM RESTORATION		
ITEM	DESCRIPTION	UNITS
5A	VEGETATION REMOVAL/RESTORATION	L.S.
5B	DEBRIS REMOVAL	L.S.
5C	TURF REINFORCEMENT MAT	L.S.

5A. REMOVE ALL VEGETATION FROM RIP RAP UPSTREAM EMBANKMENT.



5B. REMOVE DEBRIS FROM SPILLWAY AND WITHIN 100' DOWNSTREAM OF THE TOE OF THE DAM.

**ROBINSON BRANCH DAM
 DAM FILE NO. 26-023**

APPROXIMATE SCALE: 1"=50'

TOWNSHIP OF CLARK
 LATITUDE: 40° 36.8'
 LONGITUDE: 74° 18.1'

DAM LOCATION
 STREAM: ROBINSONS BRANCH
 TRIBUTARY OF: RAHWAY RIVER
 BLOCK: 42 LOT: 89.01

NOTE: QUANTITIES SHOWN ARE APPROXIMATE. CONTRACTOR SHALL VERIFY LIMITS IN THE FIELD PRIOR TO BIDDING.

- 5A. REMOVE ALL BRUSH AND WOODY VEGETATION FROM DOWNSTREAM EMBANKMENT. FILL VOIDS CREATED BY VEGETATION AND FILL ANY ANIMAL BURROWS (MIN. 20) ENCOUNTERED WITH 1-9 SOIL AGGREGATE.
- 5A. RESTORE AREA WITH TOPSOIL, 6" THICK, FERTILIZING AND SEEDING, TYPE A-3, APPROX. 2155 S.Y.
- 5C. TURF REINFORCEMENT MAT.

811 PROTECT YOURSELF
 ALL STATES REQUIRE NOTIFICATION OF EXCAVATORS, DESIGNERS, OR ANY PERSON PREPARING TO DISTURB THE EARTH'S SURFACE ANYWHERE IN ANY STATE.
 Know what's below.
 Call before you dig.
 FOR STATE SPECIFIC DIRECT PHONE NUMBERS VISIT: WWW.CALL811.COM

REV	DATE	DESCRIPTION
1	04/11/18	JJR

[Signature]
RICHARD C. MALONEY
 NEW JERSEY PROFESSIONAL ENGINEER - LICENSE NUMBER: GE9923

COUNTY OF UNION
 BOARD OF CHOSEN FREEHOLDERS
DAM REPAIR IMPROVEMENTS
 APRIL 2018
 UNION COUNTY PROJECT #2016-043

RED BANK OFFICE
 Corporate Headquarters
 331 Newman Springs Road
 Suite 203
 Red Bank, NJ 07701
 Phone: 732.383.1990
 Fax: 732.383.1994

SCALE AS SHOWN	DATE	DRAWN BY	CHECKED BY
17000231G	04/01/18	AEO	RCM

SHEET TITLE:
ROBINSON BRANCH DAM

SHEET NUMBER:
5



APPROXIMATE SCALE: 1"=10'



APPROXIMATE SCALE: 1"=30'

- 6A. COMPLETELY REMOVE ALL VEGETATION FROM MASONRY WALL JOINTS.
- 6D. REPOINT MASONRY JOINTS DAMAGED BY VEGETATION OR VEGETATION REMOVAL OPERATIONS.

- 6C. HAND PACK 2" WIDE x 20' LONG CRACK WITH MASONRY GROUT 8" MIN. THICK.
- 6A. REMOVE BRUSH AND WOODY VEGETATION. FILL VOIDS CREATED BY VEGETATION AND FILL ANY ANIMAL BURROWS ENCOUNTERED WITH I-9 SOIL AGGREGATE.
- 6A. RESTORE AREA WITH TOPSOIL, 6" THICK, FERTILIZING AND SEEDING, TYPE A-3.

- 6B. REMOVE DEBRIS FROM CREST.
- 6A. REMOVE TREE. FILL VOID FROM TREE REMOVAL WITH I-9 SOIL AGGREGATE.
- 6B. REMOVE LOGS AND DEBRIS FROM DOWNSTREAM.

**SEELEY'S POND DAM
 DAM FILE NO. 25-018**

DAM LOCATION
 TOWNSHIP OF BERKELEY STREAM: BLUE BROOK
 LATITUDE: 40° 40' TRIBUTARY OF: RARITAN RIVER
 LONGITUDE: 74° 24.2' BLOCK: 4901 LOT: 1

NOTE: QUANTITIES SHOWN ARE APPROXIMATE. CONTRACTOR SHALL VERIFY LIMITS IN THE FIELD PRIOR TO BIDDING.

DAM RESTORATION			
	ITEM	DESCRIPTION	UNITS
SEELEY'S POND	6A	VEGETATION REMOVAL/RESTORATION	L.S.
	6B	DEBRIS REMOVAL	L.S.
	6C	HAND PACK GROUT	L.S.
	6D	REPOINT MASONRY JOINTS	L.S.

REV	DATE	BY	DESCRIPTION
1	04/11/18	JR	REVISED PER COUNTY COMMENTS

Richard C. Maloney
RICHARD C. MALONEY
 NEW JERSEY PROFESSIONAL
 ENGINEER - LICENSE NUMBER: GE39923

COUNTY OF UNION
 BOARD OF CHOSEN
 FREEHOLDERS

**DAM REPAIR
 IMPROVEMENTS**

APRIL 2018

UNION COUNTY
 PROJECT #2016-043

RED BANK OFFICE
 Corporate Headquarters
 331 Newman Springs Road
 Suite 203
 Red Bank, NJ 07701
 Phone: 732.383.1950
 Fax: 732.383.1964

SCALE: AS SHOWN	DATE: 04/01/18	DRAWN BY: AEO	CHECKED BY: RCM
PROJECT NUMBER: 17000231G	DRAWING NAME: C-MAPS		
SHEET TITLE: SEELEY'S POND DAM			
SHEET NUMBER: 6			

811 PROTECT YOURSELF
 ALL STATES REQUIRE NOTIFICATION OF EXCAVATORS, DESIGNERS, OR ANY PERSON PREPARING TO DISTURB THE EARTH'S SURFACE ANYWHERE IN ANY STATE

Know what's below.
 Call before you dig.
 FOR STATE SPECIFIC DIRECT PHONE NUMBERS VISIT: WWW.CALL811.COM

REV	DATE	DESCRIPTION
1	04/11/18	REVISED PER COUNTY COMMENTS

[Signature]
RICHARD C. MALONEY
 NEW JERSEY PROFESSIONAL ENGINEER - LICENSE NUMBER: 36420003

COUNTY OF UNION
 BOARD OF CHOSEN FREEHOLDERS
DAM REPAIR IMPROVEMENTS
 APRIL 2018
 UNION COUNTY PROJECT #2016-043

MASER RED BANK OFFICE
 Corporate Headquarters
 331 Newman Springs Road
 Suite 203
 Red Bank, NJ 07701
 Phone: 732.383.1950
 Fax: 732.383.1984

SCALE:	DATE:	DRAWN BY:	CHECKED BY:
AS SHOWN	04/01/18	AEO	RCM
PROJECT NUMBER:	DRAWING NAME:		
17000231G	C-MAPS		
SHEET TITLE:			
UPPER ECHO LAKE DAM			
SHEET NUMBER:			
7			

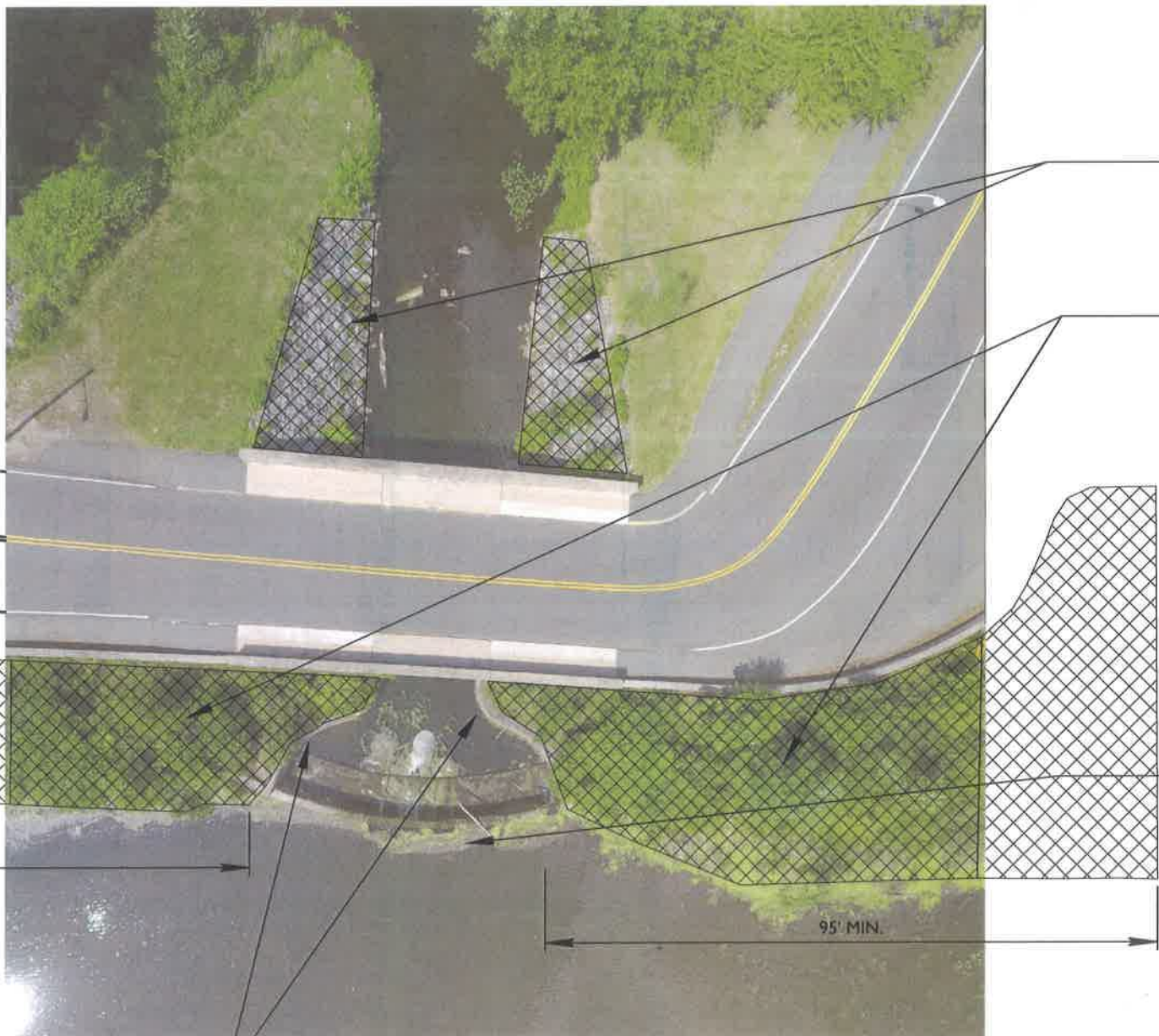

7A. REMOVE ALL VEGETATION FROM RIP RAP.

7A. REMOVE BRUSH AND WOODY VEGETATION. FILL VOIDS CREATED BY VEGETATION AND FILL ANY ANIMAL BURROWS ENCOUNTERED WITH I-9 SOIL AGGREGATE.

7A. REMOVE TREE STUMP. FILL VOID WITH I-9 SOIL AGGREGATE.

7A. RESTORE AREA WITH TOP SOIL, 6" THICK, FERTILIZING AND SEEDING, TYPE A-3.

7D. TURF REINFORCEMENT MAT.

7B. REMOVE ALL DEBRIS FROM CREST AND WITHIN 100' DOWNSTREAM OF THE TOE OF THE DAM.

7C. REPLACE & GROUT MISSING MASONRY STONES FROM MASONRY WALLS. ASSUME 10 STONES.

UPPER ECHO LAKE DAM
DAM FILE NO. 25-075

APPROXIMATE SCALE: 1"=30'

DAM LOCATION
 TOWNSHIP OF WESTFIELD STREAM: NOMAHEGAN BROOK
 LATITUDE: 40° 40.5' TRIBUTARY OF: RAHWAY RIVER
 LONGITUDE: 74° 24.7' BLOCK: 1501 LOT: 1, 2

NOTE: QUANTITIES SHOWN ARE APPROXIMATE. CONTRACTOR SHALL VERIFY LIMITS IN THE FIELD PRIOR TO BIDDING.

DAM RESTORATION			
UPPER ECHO LAKE	ITEM	DESCRIPTION	UNITS
	7A	VEGETATION REMOVAL/RESTORATION	L.S.
	7B	DEBRIS REMOVAL	L.S.
	7C	REPLACE GROUT AND STONES	L.S.
	7D	TURF REINFORCEMENT MAT	L.S.

811
 PROTECT YOURSELF
 ALL STATES REQUIRE NOTIFICATION
 OF EXCAVATORS, DESIGNERS, OR
 ANY PERSON PREPARING TO
 DISTURB THE EARTH'S SURFACE
 ANYWHERE IN ANY STATE
 Know what's below.
 Call before you dig.
 FOR STATE SPECIFIC DIRECT PHONE NUMBERS
 VISIT: WWW.CALL811.COM

REV	DATE	DESCRIPTION	BY	REVISOR	PER	COUNTY	COMMENTS
1	4/1/18		JRK				

Richard C. Maloney
RICHARD C. MALONEY
 NEW JERSEY PROFESSIONAL
 ENGINEER - LICENSE NUMBER: GE39023

COUNTY OF UNION
 BOARD OF CHOSEN
 FREEHOLDERS
**DAM REPAIR
 IMPROVEMENTS**
 APRIL 2018
 UNION COUNTY
 PROJECT #2016-043

RED BANK OFFICE
 Corporate Headquarters
 311 Newman Springs Road
 Suite 203
 Red Bank, NJ 07701
 Phone: 732.383.1950
 Fax: 732.383.1984

SCALE: AS SHOWN DATE: 4/01/18 DRAWN BY: AEO CHECKED BY: RCM
 PROJECT NUMBER: 17000231G DRAWING NAME: C-MAPS

SHEET TITLE:
LOWER ECHO LAKE DAM

SHEET NUMBER:
8

8B. REMOVE DEBRIS FROM
 CREST OF SPILLWAY
 AND WITHIN 100' OF
 THE TOE OF THE DAM.

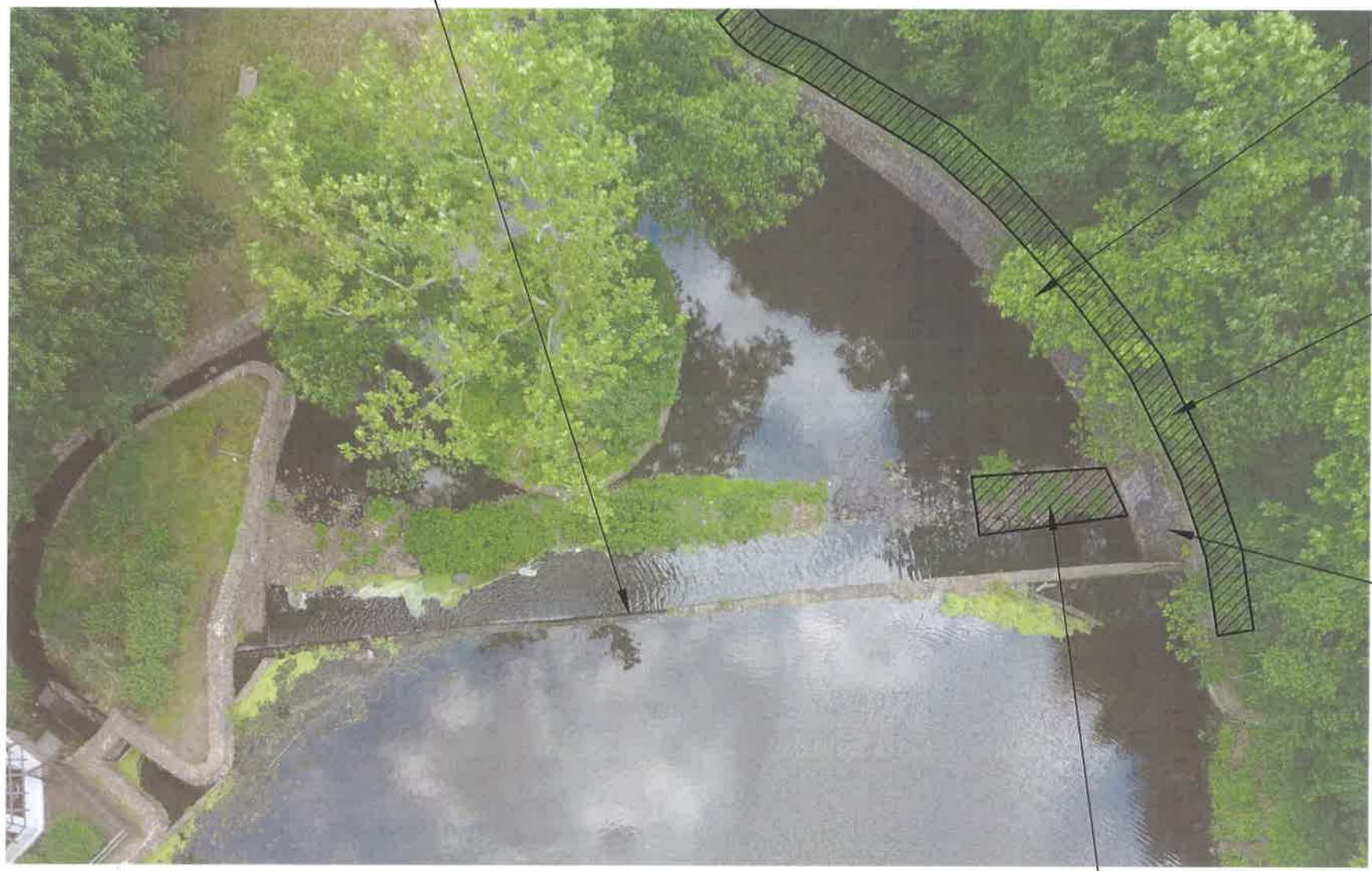

8A. REMOVE VEGETATION
 FROM WALL.

8A. REMOVE BRUSH AND WOODY
 VEGETATION FROM WITHIN 5'
 OF TOP OF WALL. FILL VOIDS
 CREATED BY VEGETATION
 AND FILL ANY ANIMAL
 BURROWS ENCOUNTERED
 WITH I-9 SOIL AGGREGATE.

8A. RESTORE AREA WITH TOP
 SOIL, 6" THICK, FERTILIZING
 AND SEEDING, TYPE A-3.

8C. REPLACE AND GROUT
 MISSING STONE FROM
 MASONRY WALL.

8A. REMOVE VEGETATION FROM
 THIS AREA INCLUDING ALL
 ROOTS AND STUMPS.

**LOWER ECHO LAKE DAM
 DAM FILE NO. 25-031**

APPROXIMATELY SCALE: 1"=20'

DAM LOCATION
 TOWNSHIP OF WESTFIELD STREAM: NOMAHEGAN BROOK
 LATITUDE: 40° 40.7' TRIBUTARY OF: RAHWAY RIVER
 LONGITUDE: 74° 20.1' BLOCK: 1601 LOT: 1, 2

NOTE: QUANTITIES SHOWN ARE
 APPROXIMATE. CONTRACTOR
 SHALL VERIFY LIMITS IN THE
 FIELD PRIOR TO BIDDING.

LOWER ECHO LAKE	DAM RESTORATION		
	ITEM	DESCRIPTION	UNITS
	8A	VEGETATION REMOVAL/RESTORATION	L.S.
	8B	DEBRIS REMOVAL	L.S.
8C	REPLACE GROUT AND STONES	L.S.	

DITCH OR DIVERSION TO DIVERT SURFACE FLOW

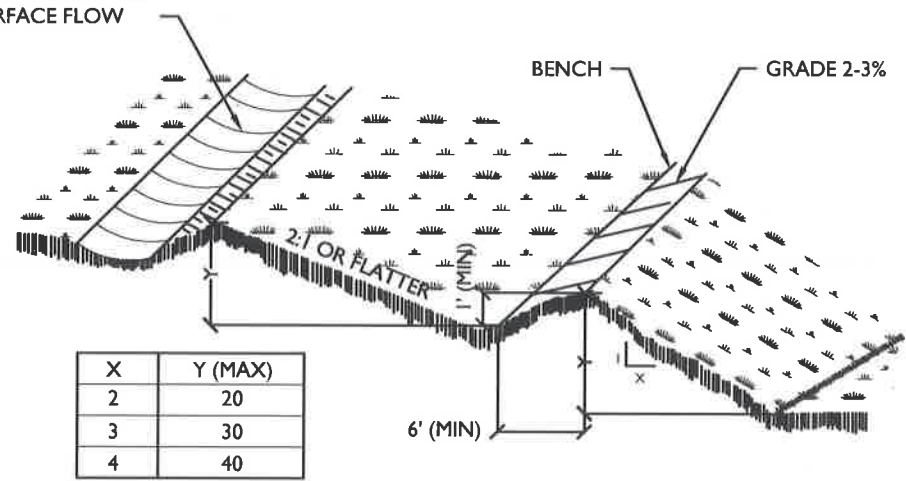

CONSTRUCTION SPECIFICATIONS

- ALL GRADED OR DISTURBED AREAS INCLUDING SLOPES SHALL BE PROTECTED DURING CLEARING AND CONSTRUCTION IN ACCORDANCE WITH THE APPROVED SEDIMENT CONTROL PLAN UNTIL THEY ARE PERMANENTLY STABILIZED.
- ALL SEDIMENT CONTROL PRACTICES AND MEASURES SHALL BE CONSTRUCTED, APPLIED AND MAINTAINED IN ACCORDANCE WITH THE APPROVED SEDIMENT CONTROL PLAN AND THE "STANDARDS AND SPECIFICATIONS FOR SOIL EROSION AND SEDIMENT CONTROL IN DEVELOPING AREAS".
- TOPSOIL REQUIRED FOR THE ESTABLISHMENT OF VEGETATION SHALL BE STOCKPILED IN AMOUNT NECESSARY TO COMPLETE FINISHED GRADING OF ALL EXPOSED AREAS.
- AREAS TO BE FILLED SHALL BE CLEARED, GRUBBED, AND STRIPPED OF TOPSOIL TO REMOVE TREES, VEGETATION, ROOTS OR OTHER OBJECTIONABLE MATERIAL.
- AREAS WHICH ARE TO BE TOPSOILED SHALL BE SCARIFIED TO A MINIMUM DEPTH OF FOUR INCHES PRIOR TO PLACEMENT OF TOPSOIL.
- ALL FILLS SHALL BE COMPACTED AS REQUIRED TO REDUCE EROSION, SLIPPAGE, SETTLEMENT, SUBSIDENCE OR OTHER RELATED PROBLEMS. FILL INTENDED TO SUPPORT BUILDINGS, STRUCTURES AND CONDUITS, ETC. SHALL BE COMPACTED IN ACCORDANCE WITH LOCAL REQUIREMENTS OR CODES.
- ALL FILL TO BE PLACED AND COMPACTED IN LAYERS NOT TO EXCEED 9 INCHES IN THICKNESS.
- EXCEPT FOR APPROVED LANDFILLS, FILL MATERIAL SHALL BE FREE OF FROZEN PARTICLES, BRUSH, ROOTS, SOD, OR OTHER FOREIGN OR OTHER OBJECTIONABLE MATERIALS THAT WOULD INTERFERE WITH OR PREVENT CONSTRUCTION OF SATISFACTORY FILLS.
- FROZEN MATERIALS OR SOFT, MUCKY OR HIGHLY COMPRESSIBLE MATERIALS SHALL NOT BE INCORPORATED IN FILLS.
- FILL SHALL NOT BE PLACED ON SATURATED OR FROZEN SURFACES.
- ALL BENCHES SHALL BE KEPT FREE OF SEDIMENT DURING ALL PHASES OF DEVELOPMENT.
- SEEPS OR SPRINGS ENCOUNTERED DURING CONSTRUCTION SHALL BE HANDLED IN ACCORDANCE WITH THE STANDARD AND SPECIFICATION FOR SUBSURFACE DRAIN OR OTHER APPROVED METHOD.
- ALL GRADED AREAS SHALL BE PERMANENTLY STABILIZED IMMEDIATELY FOLLOWING FINISHED GRADING.
- STOCKPILES, BORROW AREAS AND SPOIL AREAS SHALL BE SHOWN ON THE PLANS AND SHALL BE SUBJECT TO THE PROVISIONS OF THIS STANDARD AND SPECIFICATION.

LAND GRADING DETAIL
NTS

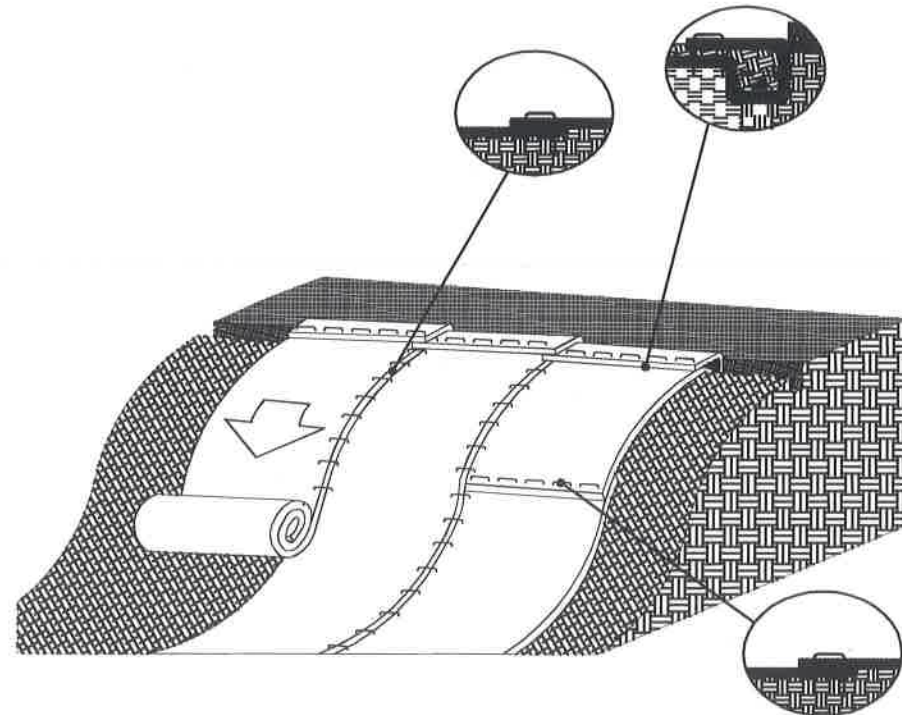

TURF REINFORCEMENT MAT DETAIL

NOT TO SCALE

- NOTES:
- PREPARE SOIL BEFORE INSTALLING TURF REINFORCEMENT MAT, INCLUDING ANY NECESSARY APPLICATION OF LIME, FERTILIZER, AND SEED.
 - INSTALL AND STAPLE TURF REINFORCEMENT MATS AS SPECIFIED BY THE MANUFACTURER.
 - ALL TURF REINFORCEMENT MATS MUST BE SECURELY FASTENED TO SOIL SURFACE BY PLACING STAPLES/STAKES IN APPROPRIATE LOCATIONS AS SPECIFIED BY THE PRODUCT MANUFACTURER.
 - THE EDGES OF PARALLEL TRMS MUST BE STAPLED WITH OVERLAP AS SPECIFIED BY THE PRODUCT MANUFACTURER.
 - CONSECUTIVE TURF REINFORCEMENT MATS SPICED DOWN THE SLOPE MUST BE END OVER END (SHINGLE STYLE) WITH AN OVERLAP SPECIFIED BY THE MANUFACTURER. STAPLE THROUGH OVERLAPPED AREA AS SPECIFIED BY THE MANUFACTURER.
 - TURF REINFORCEMENT MAT SHALL BE PERMANENT, P300 AS MANUFACTURED BY TENSAR NORTH AMERICAN GREEN, OR APPROVED EQUAL.

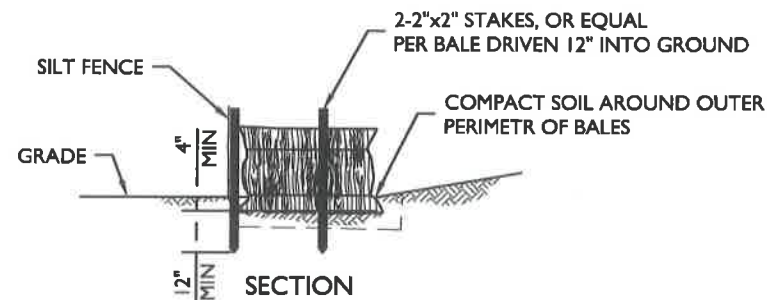
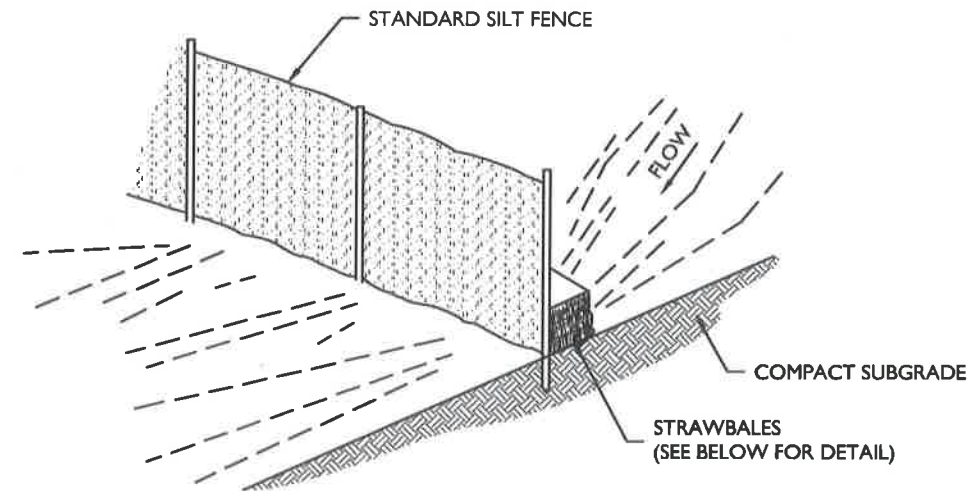

HAYBALES WITH SILT FENCING

NTS

MASER CONSULTING P.A.
Customer Loyalty Through Client Satisfaction
www.maserconsulting.com
Engineers • Planners • Surveyors
Landscape Architects • Environmental Scientists
Office Locations:

Red Bank, NJ	Columbia, MD
Clinton, NJ	Albany, NY
Hamilton, NJ	Newburgh, NY
Hammonton, NJ	Hawthorne, NY
Montvale, NJ	Tampa, FL
Mt. Arlington, NJ	Orlando, FL
Mt. Laurel, NJ	Plains, FL
Lehigh Valley, PA	Stirling, VA
Exton, PA	Norfolk, VA
Philadelphia, PA	Albuquerque, NM
Pittsburgh, PA	

State of N.J. Cert. of Authorization: 24GA27986500
Copyright © 2018 Maser Consulting P.A. All Rights Reserved. This drawing and all information contained herein is authorized for use only by the party to whom the service was contracted or to whom it is assigned. This drawing may not be copied, reprinted, distributed, disclosed or relied upon for any other purpose without the express written consent of Maser Consulting P.A.

811 PROTECT YOURSELF
ALL STATES REQUIRE NOTIFICATION OF EXCAVATORS, DESIGNERS OR ANY PERSON PREPARING TO DISTURB THE EARTH'S SURFACE ANYWHERE IN ANY STATE
Know what's below.
Call before you dig.
FOR STATE SPECIFIC DIRECT PHONE NUMBERS VISIT: WWW.CALL811.COM

REV	DATE	DESCRIPTION	BY	DATE	REVISIONS PER COUNTY COMMENTS
1	04/11/18		JJR		

Richard C. Maloney
RICHARD C. MALONEY
NEW JERSEY PROFESSIONAL ENGINEER - LICENSE NUMBER: 4457023

COUNTY OF UNION
BOARD OF CHOSEN FREEHOLDERS
DAM REPAIR IMPROVEMENTS
APRIL 2018
UNION COUNTY
PROJECT #2016-043

RED BANK OFFICE
Corporate Headquarters
331 Newnan Springs Road
Suite 303
Red Bank, NJ 07701
Phone: 732.383.1950
Fax: 732.383.1964

SCALE: AS SHOWN	DATE: 04/01/18	DRAWN BY: AEO	CHECKED BY: RCM
PROJECT NUMBER: 17000231G	DRAWING NAME: C-DTLS		

SHEET TITLE:
GENERAL DETAILS

SHEET NUMBER:
9

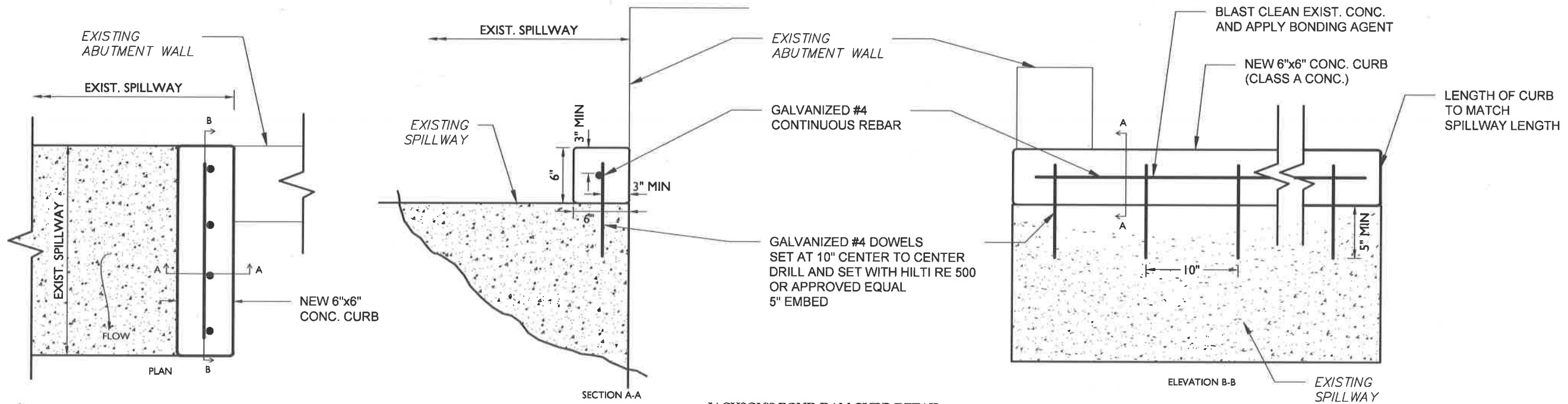

JACKSON'S POND DAM CURB DETAIL
NOT TO SCALE

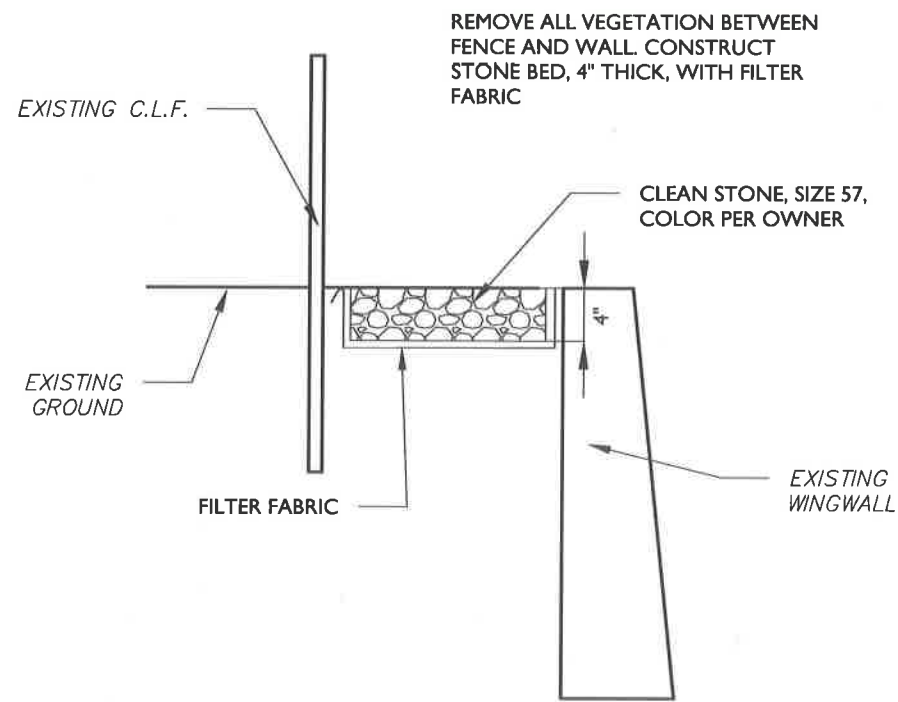

BRIANT PARK DAM GRAVEL BED DETAIL
NOT TO SCALE

MASER CONSULTING P.A.
Customer Loyalty Through Client Satisfaction
www.maserconsulting.com
Engineers • Planners • Surveyors
Landscape Architects • Environmental Scientists

Office Locations:

- Red Bank, NJ
- Columbia, MD
- Clinton, NJ
- Albany, NY
- Hamilton, NJ
- Newburgh, NY
- Hammonton, NJ
- Hawthorne, NY
- Montvale, NJ
- Tampa, FL
- Mt. Arlington, NJ
- Orlando, FL
- Mt. Laurel, NJ
- Miami, FL
- Lehigh Valley, PA
- Stirling, VA
- Exton, PA
- Norfolk, VA
- Philadelphia, PA
- Albuquerque, NM
- Pittsburgh, PA

State of N.J. Cert. of Authorization: 24GA27986500
Copyright © 2018 Maser Consulting P.A. All Rights Reserved. This drawing and all the information contained herein is intended for use only by the party for whom the services were contracted or to whom it is applied. This drawing may not be copied, reprinted, modified, distributed or used for any other purpose without the express written consent of Maser Consulting P.A.

811
PROTECT YOURSELF
ALL STATES REQUIRE NOTIFICATION OF EXCAVATORS, DESIGNERS, OR ANY PERSON PREPARING TO DISTURB THE EARTH'S SURFACE ANYWHERE IN ANY STATE

Keep what's below.
Call before you dig.
FOR STATE SPECIFIC DIRECT PHONE NUMBERS VISIT WWW.CALL811.COM

REV	DATE	BY	DESCRIPTION
1	04/11/18	JR	REVISED PER COUNTY COMMENTS

[Signature]
RICHARD C. MALONEY
NEW JERSEY PROFESSIONAL ENGINEER - LICENSE NUMBER: G639023

COUNTY OF UNION
BOARD OF CHOSEN
FREEHOLDERS

**DAM REPAIR
IMPROVEMENTS**

APRIL 2018

UNION COUNTY
PROJECT #2016-043

RED BANK OFFICE
Corporate Headquarters
331 Newman Springs Road
Suite 203
Red Bank, NJ 07701
Phone: 732.383.1950
Fax: 732.383.1984

SCALE: AS SHOWN	DATE: 04/01/18	DRAWN BY: AEO	CHECKED BY: RCM
PROJECT NUMBER: 17000231G	DRAWING NAME: C-DTLS		

SHEET TITLE:
GENERAL DETAILS

SHEET NUMBER:
10

GENERAL NOTES:

1. DO NOT CLOSE OR OBSTRUCT STREETS, WALKS, WALKWAYS OR OTHER ADJACENT FACILITIES WITHOUT PERMISSION FROM THE OWNER AND AUTHORITIES HAVING JURISDICTION.
2. CONTRACTOR SHALL PROVIDE PROTECTION FOR THE GENERAL PUBLIC AND CONSTRUCTION WORKERS IN AND AROUND THE CONSTRUCTION AREAS AND FOR THE THE ADJACENT PROPERTY AND PERSONS ADEQUATE BARRIERS SHALL BE PROVIDED TO EXERCISE CONTROL OF SAFE INGRESS AND EGRESS AT ALL ROADWAY INTERSECTIONS AND PROPERTY LIMITS. THE CONSTRUCTION SHALL BARRICADE ALL UNSAFE OR INJURIOUS CONDITIONS.
3. THE CONTRACTOR SHALL ASSURE FREE AND SAFE PASSAGE OF PERSONS AROUND THE AREA OF DEMOLITION ALL OPERATIONS SHALL BE CONDUCTED SO AS TO PREVENT DAMAGE TO ADJACENT BUILDINGS, STRUCTURES, AND OTHER FACILITIES AND INJURY TO PERSONS, BOTH PEDESTRIAN AND WORKERS ALIKE.
4. THE CONTRACTOR SHALL BE RESPONSIBLE FOR DAILY CLEANUP OF CONSTRUCTION DEBRIS ALL UNUSED MATERIALS SHALL BE LEGALLY DISPOSED OF AWAY FROM PREMISES. NO ON-SITE STORAGE OR BURIAL OF MATERIAL SHALL BE ALLOWED.
5. SITE SAFETY IS THE RESPONSIBILITY OF THE CONTRACTOR FOR THE DURATION OF THE PROJECT. ALL PERSONNEL WORKING OR VISITING THE SITE SHALL BE PROVIDED A PROJECT-SPECIFIC SAFETY BRIEFING BY THE CONTRACTOR. THE CONTRACTOR SHALL DESIGNATE A TRAINED RESPONSIBLE INDIVIDUAL FOR SAFETY RELATED ISSUES. THID PERSON SHALL HAVE THE AUTHORITY TO SUSPEND WORK SHOULD AN UNSAFE CONDITION BE ENCOUNTERED.
6. THE CONTRACTOR SHALL TAKE APPROPRIATE MEASURES TO RESTRICT ANY SURFACE WATER FLOWS FROM LEAVING THE SITE.
7. PROVIDE TEMPORARY BRACING AS REQUIRED TO SUPPORT LOADS WHICH NEW AND EXISTING STRUCTURES MAY BE SUBJECT TO DURING CONSTRUCTION.
8. CONTRACTOR TO FIELD MEASURE AND VERIFY ALL EXISTING CONDITIONS AND DIMENSIONS IN FIELD. ANY UNUSUAL CONDITIONS OR DISCREPANCIES SHALL BE BROUGHT TO THE ATTENTION OF THE ENGINEER PRIOR TO THE PURCHASE, FABRICATION OR ERECTION OF ANY MATERIAL.
9. PRE-CONSTRUCTION PHOTOGRAPHS: THE CONTRACTOR SHALL SUPPLY PHOTOGRAPHS OR VIDEOTAPE SUFFICIENTLY DETAILED, OF EXISTING CONDITIONS.
10. GENERAL CLEANUP: THE CONTRACTOR SHALL REMOVE AND DISPOSE OF ALL DEBRIS, GARBAGE, AND OTHER DELETERIOUS MATERIAL ON SITE DAILY.
11. LAKE LOWERING PERMIT: THE CONTRACTOR IS ADVISED THAT A LAKE LOWERING PERMIT HAS NOT BEEN OBTAINED FOR THIS PROJECT. IF THE CONTRACTOR REQUIRES A LAKE LOWERING PERMIT, THE CONTRACTOR IS RESPONSIBLE FOR SUBMITTING A LAKE LOWERING PERMIT APPLICATION AND ALL ASSOCIATED FEES.
12. ALL WORK SHALL COMPLY WITH THE REQUIREMENTS OF THE NEW JERSEY DEP-BUREAU OF DAM SAFETY REGULATIONS, THE INTERNATIONAL BUILDING CODE NEW JERSEY EDITION (2015), LOCAL SOIL CONSERVATION DISTRICT REGULATIONS AND LOCAL BUILDING CODES, AND OTHER APPLICABLE FEDERAL, STATE AND LOCAL REGULATIONS.
13. IN CASE OF CONFLICT BETWEEN THE GENERAL NOTES, SPECIFICATIONS, AND DETAILS, THE MOST STRINGENT REQUIREMENTS SHALL GOVERN.
14. PROTECT ALL WORK SCHEDULED TO REMAIN AND IF DAMAGED REPAIR TO MATCH EXISTING.

RESTORATION:

1. ALL DISTURBED AREAS SHALL BE RESTORED TO THEIR ORIGINAL CONDITION.
2. GRASS AREAS SHALL BE RESTORED WITH 6" TOPSOIL, FERTILIZING, SEEDING & STRAW MULCH. THE CONTRACTOR SHALL MAINTAIN LAWN FOR 30 DAYS FROM SUBSTANTIAL COMPLETION. MAINTENANCE WILL INCLUDE WATERING, FERTILIZING, WEEDING, MOWING, REPLANTING, ETC. THE LAWN RESTORATION WILL BE SATISFACTORY IF A HEALTHY, UNIFORM, CLOSE STAND OF GRASS HAS BEEN ESTABLISHED, FREE OF WEEDS AND WITH COVERAGE EXCEEDING 90 PERCENT OVER ANY 10 S.F. AND BARE SPOTS NOT EXCEEDING 5"x5".
- A. SEED SHALL BE 75% TALL FESCUE (2 VARIETIES) AND 25% PERENNIAL RYEGRASS
- B. FERTILIZER SHALL BE "NEW SEEDING LAWN FERTILIZER" BY JONATHAN GREEN OR EQUAL.
- C. TOPSOIL SHALL HAVE A pH RANGE OF 5.5 TO 7, A MINIMUM OF 6% ORGANIC MATERIAL, AND SHALL BE FREE OF STONES 1" OR LARGER AND ANY OTHER EXTRANEOUS MATERIALS.

REPOINTING STONEMWORK

1. RAKE OUT AND REPOINT JOINTS TO THE FOLLOWING EXTENT:
 - A. JOINTS WHERE THEY SOUND HOLLOW WHEN TAPPED BY METAL OBJECT.
 - B. JOINTS WHERE THEY ARE WORN BACK 1/4 INCH OR MORE FROM SURFACE.
 - C. JOINTS WHERE THEY ARE DETERIORATED TO POINT THAT MORTAR CAN BE EASILY REMOVED BY HAND, WITHOUT TOOLS.
 - D. JOINTS WHERE THEY HAVE BEEN FILLED WITH SUBSTANCES OTHER THAN MORTAR.
 - E. DO NOT RAKE OUT AND REPOINT JOINTS WHERE NOT REQUIRED.
2. RAKE OUT JOINTS AS FOLLOWS:
 - A. REMOVE MORTAR FROM JOINTS TO DEPTH OF 2 TIMES JOINT WIDTH OR AS INDICATED, BUT NOT LESS THAN 1/2 INCH OR NOT LESS THAN THAT REQUIRED TO EXPOSE SOUND, UNWEATHERED MORTAR.
 - B. REMOVE MORTAR FROM STONE SURFACES WITHIN RAKED-OUT JOINTS TO PROVIDE REVEALS WITH SQUARE BACKS AND TO EXPOSE STONE FOR CONTACT WITH POINTING MORTAR. BRUSH, VACUUM, OR FLUSH JOINTS TO REMOVE DIRT AND LOOSE DEBRIS.
 - C. DO NOT SPALL EDGES OF STONE UNITS OR WIDEN JOINTS
 - D. REMOVE MORTAR BY THE FOLLOWING METHODS:
 - a. CUT OUT CENTER OF MORTAR BED JOINTS USING ANGLE GRINDERS WITH DIAMOND-IMPREGNATED METAL BLADES. REMOVE REMAINING MORTAR BY HAND WITH CHISEL AND RESILIENT MALLET.
 - b. PRESSURE WASH FACE OF MASONRY TO REMOVE LOOSE MATERIAL BETWEEN STONES.
3. POINTING WITH MORTAR:
 - A. RINSE JOINT SURFACES WITH WATER TO REMOVE DUST AND MORTAR PARTICLES. TIME RINSING APPLICATION SO, AT TIME OF POINTING, JOINT SURFACES ARE DAMP BUT FREE OF STANDING WATER. IF RINSE WATER DRIES, DAMPEN JOINT SURFACES BEFORE POINTING.
 - B. APPLY POINTING MORTAR FIRST TO AREAS WHERE EXISTING MORTAR WAS REMOVED TO DEPTHS GREATER THAN SURROUNDING AREAS. APPLY IN LAYERS NOT GREATER THAN 3/8 INCH UNTIL A UNIFORM DEPTH IS FORMED. FULLY COMPACT EACH LAYER THOROUGHLY AND ALLOW IT TO BECOME THUMBPRINT HARD BEFORE APPLYING NEXT LAYER.
 - C. AFTER LOW AREAS HAVE BEEN FILLED TO SAME DEPTH AS REMAINING JOINTS, POINT ALL JOINTS BY PLACING MORTAR IN LAYERS NOT GREATER THAN 3/8 INCH. FULLY COMPACT EACH LAYER AND ALLOW TO BECOME THUMBPRINT HARD BEFORE APPLYING NEXT LAYER. WHERE EXISTING STONE HAS WORN OR ROUNDED EDGES, SLIGHTLY RECESS FINISHED MORTAR SURFACE BELOW FACE OF STONE TO AVOID WIDENED JOINT FACES. TAKE CARE NOT TO SPREAD MORTAR BEYOND JOINT EDGES ONTO EXPOSED STONE SURFACES OR TO FEATHEREDGE THE MORTAR.
 - D. WHEN MORTAR IS THUMBPRINT HARD, TOOL JOINTS. REMOVE EXCESS MORTAR FROM EDGE OF JOINT BY BRUSHING.
 - E. CURE MORTAR BY MAINTAINING IN THOROUGHLY DAMP CONDITION FOR AT LEAST 72 CONSECUTIVE HOURS, INCLUDING WEEKENDS AND HOLIDAYS.
4. ACCEPTABLE CURING METHODS INCLUDE COVERING WITH WET BURLAP AND PLASTIC SHEETING, PERIODIC HAND MISTING, AND PERIODIC MIST SPRAYING USING SYSTEM OF PIPES, MIST HEADS, AND TIMERS.
5. ADJUST CURING METHODS TO ENSURE THAT POINTING MORTAR IS DAMP THROUGHOUT ITS DEPTH WITHOUT ERODING SURFACE MORTAR.
 - A. HAIRLINE CRACKING WITHIN THE MORTAR OR MORTAR SEPARATION AT EDGE OF A JOINT IS UNACCEPTABLE. COMPLETELY REMOVE SUCH MORTAR AND REPOINT.

UTILITIES:

1. THE CONTRACTOR SHALL VERIFY THE EXACT LOCATION OF ALL UTILITIES BY CONTRACTING THE APPROPRIATE UTILITY COMPANIES AND CONTACTING THE NJ ONE-CALL SYSTEM (1-800-272-1000). THE LOCATION OF ALL EXITING UTILITIES ARE NOT NECESSARILY SHOWN ON THE PLANS. THE CONTRACTOR SHALL ALSO VERIFY, IN THE FIELD, ALL FACTS CONCERNING THE LOCATION AND STATUS OF UTILITIES AND OTHER SUCH OBSTACLES PRIOR TO THE REMOVAL OR DEACTIVATION FOR DEMOLITION.

GROUT:

- A. PROVIDE GROUT THAT MEETS THE FOLLOWING REQUIREMENTS.
 - B. MINIMUM 28-DAY COMPRESSIVE STRENGTH OF 3000 PSI.
 - C. MINIMUM AIR CONTENT OF 5 PERCENT.
 - D. USE A MINIMUM OF SIX SACKS OF TYPE II PORTLAND CEMENT PER CUBIC YARD OF GROUT.
 - E. SUBMIT A GROUT MIX DESIGN THAT READILY FLOWS INTO THE OPEN SPACES BETWEEN THE STONES WITH THE RIPRAP GRADATION USED.
 - F. ADD 1.5 POUNDS OF FIBERMESH OR EQUIVALENT PER CUBIC YARD OF GROUT.
 - G. DO NOT USE CALCIUM CHLORIDE ADMIXTURES.
 - H. POZZOLAN:
 1. USE POZZOLANS CONFORMING TO SECTION 03055 AND SPECIFICATION ASTM C 618, CLASS F, IN AMOUNTS NOT TO EXCEED 25 PERCENT, BASED ON ABSOLUTE VOLUME.
 2. USE AN EQUIVALENT AMOUNT OF PORTLAND CEMENT IN THE GROUT MIXTURE AS A SUBSTITUTE.

GROUT INJECTION

- A. THE PUMPING RATE SHALL NOT EXCEED 3 CUBIC FEET PER MINUTE UNLESS OTHERWISE APPROVED BY THE ENGINEER.
- B. THE QUANTITY OF GROUT PREPARED IN ADVANCE SHALL BE KEPT TO A MINIMUM. GROUT THAT HAS REMAINED IN THE MIXER OR HOLDOVER TANK WITH OR WITHOUT AGITATION FOR MORE THAN AN HOUR SHALL BE DISCARDED.
- C. GROUT TEMPERATURES SHALL BE NO LOWER THAN 50 DEGREES FAHRENHEIT. THE GROUTED SOIL, ROCK, OR CONCRETE SHALL BE NO COLDER THAN 40 DEGREES FAHRENHEIT WHEN GROUT IS INJECTED AND FOR AT LEAST 48 HOURS THEREAFTER. INSULATION OR HEAT SHALL BE APPLIED TO THE SURFACE FOR 24 HOURS BEFORE GROUTING AND 48 HOURS AFTER IF REQUIRED TO KEEP THE SOIL, ROCK, OR CONCRETE ABOVE THE MINIMUM REQUIRED TEMPERATURE.

PREPARATION

- A. INSTALL SURFACE AND GROUND WATER CONTROL MEASURES AS NEEDED TO PERFORM WORK IN DRY CONDITIONS. WATER CONTROL MEASURES INCLUDE, BUT ARE NOT LIMITED TO DIVERSIONS, CULVERTS, SUMPS WITH PUMPS OR OTHER MEANS NECESSARY TO MAINTAIN THE LEVEL OF GROUNDWATER BELOW SUBGRADE ELEVATION AND TO DIVERT SURFACE WATER AWAY FROM THE WORK AREA.
- B. REMOVE ALL TOPSOIL, LOOSE EXCAVATED MATERIALS, TREES, TIMBER DEBRIS, SOFT YIELDING MATERIAL AND CONCRETE DEBRIS, AND OTHER OBJECTIONABLE MATERIALS FROM BENEATH THE AREAS WHERE THE GROUTED RIPRAP IS TO BE PLACED AND AS SHOWN ON THE PLANS. DO NOT BLOCK NATURAL DRAINAGE LAYERS OR HORIZONS WITHIN THE CHANNEL BOTTOM.
- C. PLACE ANY APPROVED ON-SITE MATERIAL AND COMPACT AS SPECIFIED TO THE DESIGNATED SUBGRADE ELEVATION.
 1. DO NOT BACKFILL DEPRESSION WITH SHATTERED SHALE MATERIALS.
 2. SPREAD FILL MATERIALS UNIFORMLY MINIMIZING SEGREGATION.
 3. COMPACT SUBGRADE TO 95 PERCENT MAXIMUM DENSITY, AASHTO T 99, OR TO A 70 PERCENT RELATIVE MAXIMUM DENSITY, AASHTO T 180.
 4. SMOOTH GRADED AREAS MAINTAINING SPECIFIED SLOPE WITH NO MORE THAN 3 INCHES CHANGE UNLESS CLOSER TOLERANCES ARE SPECIFIED.

SITE CLEARING:

- THE CONTRACTOR IS RESPONSIBLE FOR ALL DEMOLITION TO FACILITATE CONSTRUCTION OF THE PROJECT. ALL CLEARED MATERIALS, INCLUDING VEGETATION, DEBRIS, ETC. SHALL BE DISPOSED OF LEGALLY BY THE CONTRACTOR.
1. SPECIFICATION FOR TREE REMOVAL:
 - A. CUT AND REMOVE ALL TREES AND SHRUBS WITHIN LIMITS SHOWN ON THE PLANS.
 - B. STUMPS OF TREES LARGER THEN 6 INCHES DIAMETER TO BE EXCAVATED OR GROUND TWO FEET BELOW GRADE.
 - C. FOR STUMP REMOVAL STRIP TOPSOIL LAYER (6" TYPICAL) AND STOCKPILE.
 - D. VOIDS FROM STUMP REMOVAL TO BE FILLED WITH 6" LIFTS OF NON-GRANULAR CLAY SOIL, AND WHEEL COMPACTED.
 - E. REPLACE TOPSOIL LAYER AND RESTORE WITH SEED.

MASER CONSULTING P.A.
 Customer Loyalty through Client Satisfaction
 www.maserconsulting.com
 Engineers • Planners • Surveyors
 Landscape Architects • Environmental Scientists

Office Locations:
 ■ Red Bank, NJ ■ Columbia, MD
 ■ Clinton, NJ ■ Albany, NY
 ■ Hamilton, NJ ■ Newburgh, NY
 ■ Marmora, NJ ■ Hawthorne, NY
 ■ Montvale, NJ ■ Tampa, FL
 ■ Mt. Arlington, NJ ■ Orlando, FL
 ■ Mt. Laurel, NJ ■ Miami, FL
 ■ Lehigh Valley, PA ■ Sterling, VA
 ■ Exton, PA ■ Norfolk, VA
 ■ Philadelphia, PA ■ Albuquerque, NM
 ■ Pittsburgh, PA

State of N.J. Cert. of Authorization: 24GA27986500
 Copyright © 2018 Maser Consulting P.A. All Rights Reserved. This drawing and all the information contained herein is submitted for use only by the party for whom the services were prepared or to whom it is applied. This drawing may not be copied, revised, altered, distributed or relied upon for any other project without the express written consent of Maser Consulting.

811 PROTECT YOURSELF
 ALL STATES REQUIRE NOTIFICATION OF EXCAVATORS, DESIGNERS, OR ANY PERSON PREPARING TO DIG THE EARTH'S SURFACE ANYWHERE IN ANY STATE

Know what's below. Call before you dig.
 FOR STATE SPECIFIC DIRECT PHONE NUMBERS VISIT: WWW.CALL811.COM

REV	DATE	DESCRIPTION	REVISION PER COUNTY COMMENTS
0	04/11/18	JIR	

Richard C. Maloney
RICHARD C. MALONEY
 NEW JERSEY PROFESSIONAL ENGINEER - LICENSE NUMBER: 6E0002

COUNTY OF UNION
 BOARD OF CHOSEN FREEHOLDERS
DAM REPAIR IMPROVEMENTS
 APRIL 2018
 UNION COUNTY
 PROJECT #2016-043

RED BANK OFFICE
 Corporate Headquarters
 331 Newman Springs Road
 Suite 203
 Red Bank, NJ 07701
 Phone: 732.383.1950
 Fax: 732.383.1984

SCALE: AS SHOWN DATE: 04/01/18 DRAWN BY: AEO CHECKED BY: RCM
 PROJECT NUMBER: 17000231G DRAWING NAME: C-DT15
 SHEET TITLE: GENERAL NOTES
 SHEET NUMBER: 11