

# COUNTY OF UNION

DEPARTMENT OF ENGINEERING, PUBLIC WORKS & FACILITIES MANAGEMENT

*Joseph A. Graziano Sr., Director*

MEMO TO: TO ALL PROSPECTIVE BIDDERS

FROM: Thomas O. Mineo, P.E.  
County Engineer

DATE: December 19, 2017

RE: **CLARIFICATION NUMBER 1**  
**BA#44-2017 – REPLACEMENT OF ELM STREET AND**  
**ORCHARD STEET BRIDGE OVER STREAM 10-7-15**  
**TOWN OF WESTFIELD, COUNTY OF UNION, NEW JERSEY**  
**UNION COUNTY ENGINEERING PROJECT #2015-021**

**BOARD OF  
CHOSEN FREEHOLDERS**

BRUCE H. BERGEN  
*Chairman*

SERGIO GRANADOS  
*Vice Chairman*

LINDA CARTER

ANGEL G. ESTRADA

CHRISTOPHER HUDAK

MOHAMED S. JALLOH

BETTE JANE KOWALSKI

ALEXANDER MIRABELLA

VERNELL WRIGHT

ALFRED J. FAELLA  
*County Manager*

ROBERT E. BARRY, ESQ.  
*County Counsel*

JAMES E. PELLETTIERE, RMC  
*Clerk of the Board*

THOMAS O. MINEO, P.E.  
*County Engineer,  
Director, Division of  
Engineering*

This clarification is provided regarding the specifications for the above-referenced project, based on written questions submitted by contractor(s):

1. Q. Since there is no soil testing reports in the specifications can we get a lump sum allowance line item for testing and disposal of Regulated/Hazardous soils in the bid form.

Without any soil test results disposal facilities can't give out pricing for disposal cost.

- A. ***As stated in Section 202 of the Technical Specification, the Department will NOT make any additional payments for the testing or disposal of regulated/hazardous soils.***

2. Q. Stage 2 the road will be closed. The plan has a note that work is to be done at night. There was no mention in the specifications for night work, what hours will we be allowed to work?

- A. ***No night work is planned as part of this project, the note referencing night work on sheet 12 is an error.***

**DIVISION OF ENGINEERING**

**SPECIFICATIONS  
FOR  
REPLACEMENT OF ELM STREET AND ORCHARD STREET  
BRIDGE OVER STREAM 10-7-16  
TOWN OF WESTFIELD, STRUCTURE 2020-007  
COUNTY OF UNION, NEW JERSEY  
BA#44-2017; UNION COUNTY ENGINEERING PROJECT #2015-021**

**NOVEMBER 2017**

**UNION COUNTY OFFICIALS  
BOARD OF CHOSEN FREEHOLDERS**

Bruce H. Bergen, Chairman  
Sergio Granados, Vice Chairman  
Linda Carter, Freeholder  
Angel G. Estrada, Freeholder  
Christopher Hudak, Freeholder  
Mohamed S. Jalloh, Freeholder  
Bette Jane Kowalski, Freeholder  
Alexander Mirabella, Freeholder  
Vernell Wright, Freeholder

**CLERK OF THE BOARD**

James E. Pellettiere, RMC

**COUNTY MANAGER**

Alfred J. Faella

**DEPARTMENT OF ENGINEERING, PUBLIC WORKS AND  
FACILITIES MANAGEMENT**

Joseph A. Graziano, Sr., CPWM  
Director, Department of Engineering, Public Works and  
Facilities Management

**COUNTY ENGINEER  
DIVISION OF ENGINEERING**

Thomas O. Mineo, P.E.  
2325 South Avenue  
Scotch Plains, New Jersey 07076  
Telephone: (908) 789-3675  
Fax: (908) 789-3674

**PREPARED BY:**

**Remington & Vernick Engineers, Inc.**

51 Haddonfield Road, Suite 260  
Cherry Hill, New Jersey 08002  
T: 856-795-9595  
F: 856-795-1882

**COUNTY OF UNION  
NOTICE TO BIDDERS**

Sealed bids will be received by the director of the Division of Purchasing, or her designee, at the County of Union, New Jersey on December 28, 2017, at 10:30 a.m., prevailing time, in the 3<sup>rd</sup> Floor Conference Room, U.C. Administration Building, 10 Elizabethtown Plaza, Elizabeth, New Jersey for:

**REPLACEMENT OF ELM STREET AND ORCHARD STREET BRIDGE OVER STREAM 10-7-16  
TOWN OF WESTFIELD, STRUCTURE 2020-007, COUNTY OF UNION, NEW JERSEY  
BA#44-2017; UNION COUNTY ENGINEERING PROJECT #2015-021**

Bid Packages may be obtained at no charge by registering and downloading at <http://ucnj.org/bid-specs>. Bid Packages may also be obtained in person from the Division of Engineering at 2325 South Avenue, Scotch Plains, New Jersey 07076 between 8:30 a.m. and 4:00 p.m. weekdays upon payment of a non-refundable money order or bank check in the amount of \$275.00 made payable to the County of Union. No Personal/Company checks will be accepted. Requests for mailing of specifications will not be honored. For further information please call 908-789-3675.

The County reserves the right to reject any and all bids and to waive any and all informalities in the bid in accordance with the New Jersey Local Public Contracts Law.

Bids shall be submitted in a sealed envelope and clearly marked with the subject of the bid, name and address of the bidder, phone & fax number, and date of the bid opening. Each bid must be delivered to reach the Division of Purchasing prior to the stated time of the opening of the bids. The County will not be responsible for late delivery by the U.S. Mail or any other carrier. If hand delivered, please note that parking and security access at the County Complex may cause delays and bidders should take them into consideration in order to submit a timely bid. **No** late bids will be accepted.

Bidders are required to comply with the requirements of N.J.S.A. 10:5-31 et seq. and N.J.A.C. 17:27.

**LAURA M. SCUTARI, QPA, MPA, DIRECTOR OF PURCHASING**

**UNION COUNTY BOARD  
OF CHOSEN FREEHOLDERS**

***We're Connected to You!***

**REPLACEMENT OF ELM STREET AND ORCHARD STREET BRIDGE OVER STREAM 10-7-16**  
**TOWN OF WESTFIELD, (STRUCTURE 2020-007) COUNTY OF UNION, NEW JERSEY**  
BA#44-2017; Union County Engineering Project #2015-021

**TABLE OF CONTENTS**

Cover Sheet: County Officials  
NB-1: Notice to Bidders

**GENERAL SPECIFICATIONS**

Definitions

- Section 1: BID FORM
- Section 2: WITHDRAWAL OF BID DUE TO MISTAKE
- Section 3: QUALIFICATIONS OF BIDDERS AND REQUIRED SUBMISSIONS
- Section 4: INTERPRETATIONS AND ADDENDA
- Section 5: OBLIGATION OF BIDDER TO INSPECT SITE AND CONTRACT DOCUMENTS
- Section 6: BID AND PERFORMANCE GUARANTEE
- Section 7: COMMENCEMENT AND COMPLETION
- Section 8: BIDDER AFFIDAVIT
- Section 9: BID SECURITY
- Section 10: LABOR AND MATERIALS
- Section 11: INSURANCE REQUIREMENTS
- Section 12: INDEMNIFICATION REQUIREMENTS
- Section 13: ROYALTIES AND PATENTS
- Section 14: PLANS AND SPECIFICATIONS
- Section 15: GUARANTEE AGAINST DEFECTIVE WORK
- Section 16: TRAFFIC AND STREET MAINTENANCE
- Section 17: CONTRACTOR'S EMPLOYEES
- Section 18: OWNERSHIP DISCLOSURES REQUIRED
- Section 19: NON-COLLUSION AFFIDAVIT
- Section 20: EQUAL EMPLOYMENT OPPORTUNITY COMPLIANCES
- Section 21: COMPLIANCE WITH NEW JERSEY PREVAILING WAGE ACT
- Section 22: BRAND NAME OR EQUAL
- Section 23: LINES AND GRADES
- Section 24: NUMBER OF WORKING DAYS
- Section 25: PROMPT PAYMENT OF CONSTRUCTION CONTRACTS (NJ Prompt Payment Act)
- Section 26: STOPPING WORK ON ACCOUNT OF BAD WEATHER
- Section 27: ACCESS FOR OTHER CONTRACTORS
- Section 28: CONDEMNED MATERIALS AND WORK
- Section 29: STORAGE
- Section 30: FINAL CLEAN UP
- Section 31: SUB-LETTING OF WORK
- Section 32: SAFETY
- Section 33: QUALITY, SAFETY AND PERFORMANCE STANDARDS
- Section 34: MATTERS NOT MENTIONED IN CONTRACT DOCUMENTS
- Section 35: PERMITS
- Section 36: CONTRACTOR TO PROVIDE PROOF OF PAYMENT
- Section 37: CHANGE ORDERS
- Section 38: SUPPLEMENTAL WORK
- Section 39: FORM OF CONTRACT
- Section 40: PROGRESS PAYMENTS
- Section 41: INSPECTION
- Section 42: DAMAGES
- Section 43: LIQUIDATED DAMAGES
- Section 44: AFFIRMATIVE ACTION REQUIREMENTS
- Section 45: INVESTMENT ACTIVITIES WITH IRAN

## **GENERAL SPECIFICATIONS CONTINUED**

- Section 46: COMPLIANCE WITH THE PUBLIC WORKS CONTRACTOR REGISTRATION ACT  
(N.J.S.A. 34:11-56.48 et seq)
- Section 47: UTILITIES
- Section 48: MATERIAL COMPLIANCE AND SHOP DRAWINGS
- Section 49: PRECONSTRUCTION
- Section 50: DISPUTES UNDER THE CONTRACT
- Section 51: CONTRACTOR BUSINESS REGISTRATION CERTIFICATE  
(New Mandatory Requirement – Effective 1/18/2010)
- Section 52: BID PROTEST - LEGAL FEES AND COSTS
- Section 53: AMERICAN GOODS AND PRODUCTS WHERE POSSIBLE
- Section 54: NEW JERSEY PAY-TO-PLAY REQUIREMENTS
- Section 55: STATEMENT OF EQUIPMENT TO BE USED IN CONSTRUCTION
- Section 56: NEW JERSEY SALES AND USE TAX REQUIREMENTS

## **BIDDING DOCUMENTS**

- Bid Document Submission Checklist
- Bidding Documents
- Bid Form
- Consent of Surety
- Bidder Signature Page
- Bidder Disclosure Statement
- Subcontractor Identification Statement: List of Subcontractors
- Subcontractor Identification Certification
- Acknowledgement of Addendum
- Contractor Business Registration Certificate
- Affirmative Action Requirement
- Experience Statement
- Certificate of Bidder Showing Ability to Perform Contract
- Non-Collusion Affidavit
- Contractor Registration Advisement
- Americans with Disabilities Act
- Statement of Bidder's Qualifications
- Contractor Performance Record
- Affidavit Regarding List of Disbarred, Suspended or Disqualified Bidders
- Prior Negative Experience Questionnaire-Certification
- Contractor's Certification of Compliance - New Jersey Prevailing Wage Act
- Uncompleted Contracts Affidavit
- Certificate of Insurance Statement
- Collection of Use Tax on Sales to Local Governments Statement
- Time of Completion
- Disclosure of Investment Activities in Iran

## **STANDARD SPECIFICATION FORM - SS-1**

## **NEW JERSEY PREVAILING WAGE DETERMINATION DOCUMENTS**

## **PROJECT TECHNICAL SPECIFICATIONS**

**UNION COUNTY BOARD OF CHOSEN FREEHOLDERS  
INSTRUCTIONS TO BIDDERS AND FORMS**

**DEFINITIONS**

Wherever reference is made to the County, Title of Project, Bidder, or Vendor/Contractor they shall be as follows:

**OWNER/COUNTY:**

Union County Board of Chosen Freeholders  
UC Administration Building, 6<sup>th</sup> Floor  
10 Elizabethtown Plaza  
Elizabeth, New Jersey 07207

**ADDRESS BIDS AND SUBMIT TO:**

Union County Division of Purchasing  
UC Administration Building, 3<sup>rd</sup> Floor  
10 Elizabethtown Plaza  
Elizabeth, NJ 07207  
Attn: Laura M. Scutari, QPA, MPA, Director, Division of Purchasing  
Telephone: 908-527-4130  
Facsimile: 908-558-2548

**TITLE OF PROJECT:** Replacement of Elm Street and Orchard Street Bridge over  
Stream 10-7-16, Town of Westfield, Structure 2020-007  
County of Union, New Jersey  
BA#44-2017; Union County Engineering Project #2015-021

**BIDDER:** Bidder shall be a single overall contract bidder

**ENGINEER:** Remington & Vernick Engineers, Inc.  
51 Haddonfield Road, Suite 260  
Cherry Hill, New Jersey 08002

**COUNTY ENGINEER AND/OR CONSTRUCTION MANAGER (as applicable):**

**COUNTY ENGINEER:**

Thomas O. Mineo, P.E.  
Union County  
Division of Engineering  
2325 South Avenue  
Scotch Plains, NJ 07076  
Office: (908) 789-3675  
Facsimile: (908) 789-3674  
Email: [tmineo@ucnj.org](mailto:tmineo@ucnj.org)

**CONSTRUCTION MANAGER:**

## GENERAL SPECIFICATIONS

### 1. BID FORM

Bids for this Work will be enclosed in a sealed envelope addressed to the Purchasing Division, County of Union, New Jersey, Union County Administration Building, 10 Elizabethtown Plaza, Elizabeth, New Jersey 07207, with the full name of the Project clearly marked on the outside. Refer to the sheet marked "Notice of Bid (Advertisement)" for the correct name of the Project. Bidders must submit their bids on the attached pricing sheet (Bid Form), in a sealed envelope addressed to the County and bearing on the outside: the name of the Bidder, Bidder's business address, and the title of the Project.

The Division of Purchasing will receive the bids for this Work at the Union County Administration Building, 10 Elizabethtown Plaza, Elizabeth, New Jersey on the date and time noted on the sheet marked "**Notice of Bid (Advertisement).**"

The County will not assume responsibility for bids forwarded by mail. It is the individual's responsibility to see that the bids are presented to the Purchasing Division at the time and at the place designated.

Bids will be accepted only on the Bid Form supplied. Bids on forms other than the original supplied herein will be rejected. The "complete" Bid Documents includes the Bid Bond, Bid Form, Bidder's Checklist, Consent of Surety, Ownership Disclosure Certification, Non-Collusion Affidavit, and any other documents noted in these Instructions to Bidders or Contract Document to be submitted with this Bid.

The bidder will state in the bidding sheet the price per unit of measure for each scheduled Item of Work for which he will agree to carry out the Work, and the Total Bid Price for the construction of the Project.

The prices in the Bid Form shall be typed or written in pen and ink. Erasures or alterations must be initialed by the bidder in ink.

The bidding sheet for this Project may include a fixed amount as a Bid Allowance. If applicable, all bidders are required to add this fixed amount to their base bid and to include this additional amount in their Bid Bond. This sum will be included in the Contract as well as the performance, labor and materials bond. Payment by the County will be made to the Contractor from these funds only upon the completion of extra Work pursuant to a written Change Order(s) signed by the County's Engineer or his designee and the Contractor, prior to the commencement of such Work. Work commenced prior to written approval by the County shall be done at Contractor's risk. Such payment will only be in the amount agreed to by the parties, in writing in the Change Order(s). See Section 37, Change Orders, of these general specifications for further details.

Refer to Bid Document Submission Checklist for all required documents.

In the event there is a discrepancy between the unit price given and the extended total, the unit price will govern. Any discrepancies will be mathematically adjusted.

Insert applicable alternates, if any have been specified, applicable to the Bidder's Work. All alternates MUST be bid upon. Any Bidder's failure to do so will be deemed a material, non-waivable defect and shall render the bid nonresponsive. The Bidder shall clearly designate whether the change in price is an addition or subtraction, by using either a "+" sign or the word "addition," or in the alternative, a "-" sign or the word "minus." If there is no other change in price, the Bidder shall insert "NC" or "No Charge."

When two or more low bids are equal in all respects, awards will be made according to the provisions of N.J.S.A. 40A:11-6.1(d).

Where unit prices have already been established by the Contract Documents, the Bidder agrees that such unit prices shall prevail. All unit prices, whether filled in by the Bidder or established by the Contract Documents, shall become part of the Contract. No bid will be considered or award made, unless applicable unit prices, as required, are filled in.

The County reserves the right to reject any or all bids and also reserves the right to waive any informality in the bids received so long as said waiver is not of a response which is considered to be material and non-waivable pursuant to law.

The County of Union has the right to reject any and all bids from any bidder that is in, or contemplates bankruptcy of any chapter of nature. Said bidder shall notify the County, in writing, of any condition or knowledge of the same.

Conditional bids will not be accepted. Bids may be withdrawn prior to the advertised time for the opening of bids or authorized postponement thereof or in accordance with the provisions of N.J.S.A. 40A:11-23.3 discussed below. Bids received after the advertised time shall not be considered. Bidders shall be solely responsible for premature opening or late delivery of bids not properly marked, addressed, or directed.

## 2. WITHDRAWAL OF BID DUE TO MISTAKE

N.J.S.A. 40A:11-23.3 authorizes a bidder to request withdrawal of a public works bid due to a mistake on the part of the bidder. A mistake is defined by N.J.S.A. 40A:11-2(42) as a clerical error that is an **unintentional and substantial computational error or an unintentional omission of a substantial quantity of labor, material, or both, from the final bid computation.**

A bidder claiming a mistake under N.J.S.A. 40A:11-23.3 must submit a request for withdrawal, **in writing**, by certified or registered mail to Laura M. Scutari, QPA, MPA, Director, Division of Purchasing, County of Union, New Jersey, Union County Administration Building, 10 Elizabethtown Plaza, Elizabeth, New Jersey 07207. The bidder must request withdrawal of a bid due to a mistake, as defined by the law, within



five business days after the receipt and opening of the bids. Since the bid withdrawal request shall be effective as of the postmark of the certified or registered mailing, Laura M. Scutari, QPA, Director of the Division of Purchasing or his designee may contact all bidders, after bids are opened, to ascertain if any bidders wish to, or already have exercised a request to withdraw their bid pursuant to N.J.S.A. 40A:11-23.3.

A bidder's request to withdraw the bid **shall** contain evidence, including any pertinent documents, demonstrating that a mistake was made. Such documents and relevant written information shall be reviewed and evaluated by the County's designated staff pursuant to the statutory criteria of N.J.S.A. 40A:11-23.3.

The County will not consider any written request for a bid withdrawal for a mistake, as defined by N.J.S.A. 40A:11-2(42), by a bidder in the preparation of a bid proposal unless the postmark of the certified or registered mailing is within the five business days following the opening of bids.

### **3. QUALIFICATIONS OF BIDDERS AND REQUIRED SUBMISSIONS**

The County may make such investigation as it deems necessary to determine the ability of the Bidders to perform the Work, which includes investigation of any and all subcontractors listed with the bid. The Bidder shall furnish any information and data for this purpose as the County may request.

### **4. INTERPRETATIONS AND ADDENDA**

Any explanation desired by a bidder regarding the meaning or interpretation of the Contract Documents must be requested in writing to the County Engineer or Design Professional as the case may be and with reasonable time allowed for a reply to reach bidders before submission of their bids. Any interpretation or instruction made by the County Engineer will be in the form of an addendum to the Contract Documents or clarification and will be furnished to all prospective bidders. Oral explanations or instructions given before the award of the Contract will not be binding. Bidders are required to bring to the attention of the County Engineer, the discovery of any apparent ambiguity, inconsistency, error, discrepancy, omission in the Contract Documents for interpretation and correction at least ten (10) working days before opening of bids with the exception of Saturdays, Sundays and holidays.

All Addenda issued through the Offices of the County Engineer are amendments to the Contract Documents and shall be considered in preparing bids. Same shall become part of the Contract Documents.

Addenda take precedence over all earlier documents and over each other according to the latest date. Addenda unless themselves interpretive remain subject to interpretation the same as any other document incorporated in the Contract.

Addenda may be issued by the County Engineer up to seven (7) working days prior to the opening of bids. Failure of any bidder to receive an addendum shall not relieve such bidder from the obligation imposed by such addendum. Bidders are to keep themselves currently acquainted with the Contract Documents during the entire bidding period and make inquiry on their own initiative as to issuance of any Addenda. Receipts of all Addenda shall be acknowledged on the “*Acknowledgement of Receipt of Changes*” included in the bid package and must be submitted with the bid.

## **5. OBLIGATION OF BIDDER TO INSPECT SITE AND CONTRACT DOCUMENTS**

At the time of the opening of bids, each Bidder will be presumed to have inspected the site(s) and to have read, and be thoroughly familiar with the Contract Documents. The failure or neglect of any Bidder to receive or examine any form, instrument, or document shall in no way relieve any Bidder from any obligation in respect to its bid.

The Bidder shall examine the contents of the Project Manual and the set of Drawings and assure itself that all pages of the Specifications, Drawings, and other Contract Documents are included in the documents obtained for bidding purposes. Should the Specifications, Drawings, and other Contract Documents be incomplete, the Bidder shall notify the County Engineer in writing, who will supply the Bidder with any missing pages of Specifications, Drawings, or other Contract Documents. The lack of such written notification by the Bidder will be construed as evidence that the Specifications, Drawings, or other Contract Documents supplied it for bidding purposes are full and complete and as a waiver of any subsequent claim to the contrary.

## **6. BID AND PERFORMANCE GUARANTEE**

Each bidder must furnish a Bid Bond, Certified Check or Bank Cashier’s Check in the amount of ten percent (10%) of the Bid. Checks shall be drawn to the order of the County of Union, New Jersey, not to exceed \$20,000.

Each bidder must furnish with the bid a certificate from a Surety Company, i.e. Consent of Surety, stating that in the event of the contract being awarded to said bidder, such Surety Company will provide the Contractor with Bonds guaranteeing the faithful performance of the Work in accordance with the plans and specifications, and the payment for labor, materials, and all other indebtedness which may accrue on the account of this Work. A Performance, Labor and Materials bond will be furnished by the Contractor upon an award of Contract, and will be in the amount of 100% of the contract price.

A one-year Maintenance Bond will be required upon acceptance of the Project by the County in the amount as stated in Section 15 of the General Specifications. Bonds will be written by a firm authorized to issue the bonds under the laws of the State of New Jersey and be in a form acceptable to the County Counsel.

N.J.S.A. 40A:11-1.1 et seq. allows the prime Contractor to furnish the Performance Security for his Subcontractors. The County of Union requires Performance Security to be furnished by the prime contractor for the entire job in the total amount of the contract.

The County of Union shall award the contract or reject all bids within sixty (60) days; except that the bids of any bidders who consent thereto may, at the request of the County be held for consideration for such longer periods as may be agreed.

The County will return all certified checks or cashier's checks after the proposals have been opened, read, tabulated and checked except those of the three (3) bidders who have bid the lowest total price for carrying out the Project. The County will return the checks of these bidders when a contract is awarded to the successful bidder within ten (10) days after the award of the contract.

If the successful bidder refuses or neglects to sign the said Agreement and furnish the required bonds, the Bid Bond will be held and used by the County to offset any damages for such refusal or neglect.

## **7. COMMENCEMENT AND COMPLETION**

Work will not commence until a Notice to Proceed is received from the County Engineer.

Upon substantial completion of the Project, the Contractor must request a joint inspection with the County Engineer. Upon completion of this inspection, the County Engineer will prepare a list of incomplete or incorrect items (punch list) and have Contractor initial and date same. The Contractor shall rectify all deficiencies noted on the punch list within 30 calendar days of receipt of the list. The County Engineer may approve extensions for extenuating circumstances.

## **8. BIDDER AFFIDAVIT**

All Bidders are required to complete, sign, and submit with their Bid, the attached "Affidavit Regarding List of Debarred, Suspended or Disqualified Bidders". (See form enclosed)

## **9. BID SECURITY**

All Bidders are required to submit a form of Bid Security with their bids.  
(Bid Bond or Certified Funds)

The Bid Security shall be in the amount of ten percent (10%) of the Bid, but not in excess of Twenty Thousand Dollars (\$20,000.00), and payable to the order of the "County of Union."

## 10. LABOR AND MATERIALS

The prices will cover all costs of any nature incident to and growing out of the Work, including all labor, material, equipment, transportation, loss by damage or destruction of the Project, settlement of damages, and for replacement of defective work or materials. N.J.S.A. 54:32B-1 et seq. exempts all materials sold to the County of Union from sales or use taxes and should not be included in the prices provided on the Bidding Sheet.

## 11. INSURANCE REQUIREMENTS

The County of Union requires all contractors to be able to comply with the following insurance requirements. In the event a bid is accepted by the County, the contractor must accept the applicable insurance requirements, as set forth below, as part of any contract awarded to it by the County.

Contractor shall carry and maintain at all times while the contract is in full force and effect, the following insurance coverage with an insurance company or companies acceptable to the County, with limits not less than those shown below. A Certificate of Insurance shall be filed with the County prior to commencement of any Work indicating the following:

- a) Commercial General Liability (CGL): Coverage for all operations including, but not limited to, contractual, products and completed operations, and personal injury with limits no less than \$5,000,000 per occurrence/\$10,000,000 aggregate. The County of Union, its Board of Chosen Freeholders, officers, employees, agents and servants shall be included as an additional insured. Coverage is provided on a primary and non-contributory basis to the County of Union, et al.
- b) Automobile Liability: Coverage for all owned, non-owned and hired vehicles with limits not less than \$5,000,000 per occurrence, combined single limits (CSL) or its equivalent.
- c) Workers Compensation: As required by the State of New Jersey and Employers Liability with limits not less than \$1,000,000 per accident for bodily injury or disease.
- d) Professional Liability (if design/build): Coverage with limits not less than \$1,000,000 per occurrence or claim, \$2,000,000 aggregate
- e) Contractor's Pollution Legal Liability and/or Asbestos Legal Liability and/or Errors & Omissions (if project involves environmental hazards): Coverage with limits no less than \$1,000,000 per occurrence or claim/\$2,000,000 aggregate.
- f) Builders Risk (for major renovations): During the course of construction utilizing an "All Risk" coverage form with limits equal to the completed value of the project and no coinsurance penalty provisions.

Where applicable, a waiver of subrogation in favor of the County of Union, its Board of Chosen Freeholders, officers, employees, agents, servants and the State of New Jersey is to be included in those policies of insurance where permitted by law.

Notice of Cancellation: Each insurance policy required above shall provide that coverage shall not be canceled, except with notice to the Entity.

Special Risks or Circumstances: The County reserves the right to modify these requirements, including limits, based on the nature of the risk, prior experience, insurer, coverage, or other special circumstances.

## **12. INDEMNIFICATION REQUIREMENTS**

The County of Union requires all bidders to accept the following indemnification requirements in the event the County accepts their bid. The Contract awarded by the County to the successful bidder will contain the following provision:

“To the fullest extent permitted by law the Contractor shall indemnify and hold harmless the owner and the owner’s consultants, agents, representatives, and employees from and against any and all claims, damages, losses, costs, and expenses, including, but not limited to attorneys’ fees, legal costs and legal expenses arising out of or resulting from the performance of the Contractor’s work under this contract, provided that such claim, damage, loss, cost, or expense is attributable to bodily injury, sickness, disease or death, or to injury to or destruction of tangible property (other than the work itself) caused or alleged to be caused by the negligent acts, negligent omissions, and/or fault of the Contractor, anyone directly or indirectly employed or retained by the Contractor, or anyone for whose acts the Contractor may be liable regardless of whether caused in part by the negligent act or omission of a party indemnified hereunder provided it is not caused by the sole negligence of a party indemnified hereunder. Contractor shall further indemnify and hold harmless the County and the County’s consultants, agents, representative, and employees from and against any and all claims, damages, losses, costs, and expenses, including, but not limited to attorneys’ fees, legal costs and legal expenses, arising out of or resulting from performance of the work, provided that such claim, damage, loss, cost, or expense is attributable to bodily injury, sickness, disease or death, or to injury to or destruction of tangible property (other than the work itself) caused or alleged to be caused by the negligent acts, negligent omissions, and/or fault of the County or the County’s consultants, agents, representatives, or employees and arises out of this project and provided such claim, damage, loss, cost, or expense is not caused by the sole negligence of a party indemnified hereunder.”

### **13. ROYALTIES AND PATENTS**

The Contractor shall pay all royalties and license fees. He shall defend all suits or claims for infringement of any patent rights and shall hold the County harmless from loss on account thereof.

### **14. PLANS AND SPECIFICATIONS**

In carrying out the Work, the plan(s) and the specifications will be followed by the Contractor. Minor alterations in the plan may be made or permitted by the County Engineer from time to time and, if no additional Work is necessary, there will be no additional charge for carrying out such minor alterations.

The Contractor shall provide the County Engineer a set of reproducible as-built drawings upon completion of the Project. The Contractor shall maintain an updated construction progress plan in the Project field office at all times.

When applicable, The New Jersey Department of Transportation Standard Specifications for Road and Bridge Construction, as amended, and Supplemental Specifications for State Aid Projects, herein after referred to as the "Standard Specifications", are made a part of these specifications and contract for the improvements, and will govern the construction of this Project, the material used and the execution of this Project, except as revised and modified herein. The references to these specifications are given herein for the purpose of aiding in the rapid location of the description of the various items herein specified. The entire Work must be carried on and completed to the satisfaction of the County. The Standard Specifications are amended as follows:

"Any reference to the Commissioner, Department, Department Laboratory, Engineer or Inspector should be redefined to be the County of Union."

### **15. GUARANTEE AGAINST DEFECTIVE WORK**

Prior to final payment being made or before the release of the performance security required by Section 3 above, the Contractor and Surety shall execute and deliver to the County an original Maintenance Bond with an original signature and seal having a penal sum equal to:

- A) One hundred percent (100%) of the final adjusted Contract amount, if such amount is \$50,000.00 or less;
- B) Fifty percent (50%) of the final adjusted Contract amount, if such amount be greater than \$50,000.00 but less than \$250,000.00; and,
- C) Twenty-five percent (25%) of the final adjusted contract amount, if such amount is \$250,000.00 or more.

The Bond and Surety shall be satisfactory to the Union County Counsel. The Surety shall hold a Certificate of Authorization to do business in the State of New Jersey and shall conform to P.L. 1995 c.384, codified as N.J.S.A. 2A:44-143, 144. The Surety Disclosure Statement and Certification required by N.J.S.A. 2A: 44-143, 144, shall be attached to the Bond. Such Maintenance Bond shall remain in full force and effect for a period of one (1) year from the date of Final Completion. Such Maintenance Bond shall also provide that the Contractor and the Surety guarantee to replace for the said period of one (1) year from the date of Final Completion, all Work performed and/or all materials furnished that were not performed or were not furnished in accordance to the terms and performance requirements of the Contract Documents, and will make good any defects thereof which become apparent before the expiration of one (1) year. If, during that period, any part of the Project, in the judgment of the Engineer, is found defective, the Contractor will repair or replace same within five (5) days of receipt of notice from the County Engineer. If the Contractor refuses or neglects to do such Work in the time specified, the County Engineer may have the Work done by others and the Contractor or his Surety thereof will pay the cost.

The Contractor will furnish the County a Maintenance Bond for a percentage of the final adjusted contract price, as stated above. The one (1) year period will start the day of Final Completion of Project by the County. Final payment is conditional on the receipt of a maintenance bond in a form acceptable to County Counsel.

## **16. TRAFFIC AND STREET MAINTENANCE**

The Work must be started and performed by the Contractor in such a manner as to minimize delays to the traveling public. It must be completed in a timely fashion, with little or no inconvenience to traffic and pedestrians, where such inconvenience may be avoided.

All municipal, county, and state roadways shall remain open to traffic unless otherwise provided for in the technical specifications.

If modified traffic patterns are authorized in order to provide a safe working or traveling environment, the Contractor is responsible for providing all equipment, barrels, cones, signs, and barricades to implement the work zone and detours, unless otherwise specified in the technical specifications. All work zones and detours shall be established in accordance with the technical plans and specifications if provided or in strict compliance with the current version of the Manual for Uniform Traffic Control Devices (MUTCD). The Contractor shall obtain approval for these work zones and detour plans from the Municipal Police or applicable police agency and the Union County Bureau of Traffic Maintenance prior to implementation.

All traffic control plans shall provide for safe movement of vehicular, bicycle, and pedestrian traffic. Particular attention shall be given to requirements of the Americans with Disabilities Act.

No portion of any street or alleyway may be used for the storage of any materials or equipment without the approval of the Municipal Police or other applicable police agency. Sidewalks, gutters, drains, fire hydrants and private drives shall be maintained for their intended use unless specifically approved by the County Engineer.

Upon suspension of Work, at the end of the day or for protracted periods, the Contractor shall remove all rubbish and materials from the Work site to the approved storage/staging location. All road cuts, saw cuts, and trenches that may pose hazard to vehicular, pedestrian, or bicycle traffic, to include handicapped users, shall be filled to the surface of the roadway or sidewalk. At no time will steel plates or settled trenches be allowed at the daily suspension of Work, unless specifically approved by the County Engineer.

Use of Traffic Control Officers shall be determined by the County in accordance with the provisions of N.J.S.A. 40A:11-23.1(c). If applicable to the Project, the County shall have provided an allowance for same as set forth in the Bid Form.

With respect to pedestrian traffic, the Contractor shall install signs restricting access of the general public and, as necessary, Union County employees to the area of construction. The Contractor shall provide safe access to required areas and place physical barriers to restricted areas. These barriers may range from caution tape to actual barriers, at the direction of the County Engineer.

## **17. CONTRACTOR'S EMPLOYEES**

The Contractor must employ only suitable and competent labor in the Work, and must remove from the Work any incompetent, unsuitable, or disorderly person upon complaint from the County Engineer.

The parties to any contract resulting from this proposal do hereby agree that the provisions of N.J.S.A. 10:2-1 through 10:2-4 (discrimination in employment on public works contracts); 34:11-56.25 et seq. (payment of prevailing rate of wages determined pursuant to N.J.S.A. 34:11-56.30 by the Commissioner), and the Rules and Regulations promulgated pursuant thereto, are hereby made a part of any contract and are binding upon them.

There will be no discrimination against any employee who is employed in the Work to be covered by any contract resulting from this bid because of age, race, creed, color, national origin, ancestry, marital status or sex.



Any person, firm, or corporation violating the provisions of this Section will be deemed and judged a disorderly person.

### **18. OWNERSHIP DISCLOSURES REQUIRED**

Pursuant to P.L. 1977, N.J.S.A. 52:25-24.2, the Bidder shall submit with its Bid, or prior to receipt of bids, a statement setting forth the names and addresses of all stockholders in the corporation or partnership bidding who own ten percent (10%) or greater interest therein. (See forms attached)

### **19. NON-COLLUSION AFFIDAVIT**

The Bidder shall submit with its bid either the attached completed "Non-Collusion Affidavit" or a statement of non-collusion with verbiage similar to same.

### **20. EQUAL EMPLOYMENT OPPORTUNITY COMPLIANCES**

The successful bidder shall be required to complete and submit an Initial Project Workforce Report, New Jersey Department of Treasury Form AA-201, upon notification of award. Failure to submit this completed form may result in the Contract being terminated.

The successful bidder shall also be required to submit a copy of its Monthly Project Workforce Report, New Jersey Department of Treasury Form AA-202, to the New Jersey Department of Treasury's Division of Public Contracts Equal Employment Opportunity Compliance and to the Board.

### **21. COMPLIANCE WITH NEW JERSEY PREVAILING WAGE ACT**

The County of Union, in order to fulfill the requirements of N.J.S.A. 34:11-56.25 et seq, requires that the following additional conditions be strictly followed. The bidders represent that he is not listed or is not on record in the Office of the Commissioner or the Department of Labor and Industry as one who failed to pay prevailing wages in accordance with the provisions of this Act. The bidder agrees to the inclusion of a contract provision upon award which specifically requires said Contractor to fully comply with each and all of the requirements of the aforesaid Act as it relates to prevailing rates of wages on public contracts as set forth in the New Jersey Prevailing Wage Act, P.L. 1963, Chapter 150 and P.L. 1974, Chapter 64.

A Copy of the Prevailing Wage Rates is attached for your reference. Applicable rates are those wages and fringe benefit rates in effect on the date the contract is awarded. All predetermined rate increases listed at the time the contract award must also be paid, beginning on the dates specified. Rates may change between the time of issuance of this determination and the award of the public works contract. Therefore, prior

to the award of the contract, verification must be made with the Public Contracts section, to insure that the rates contained in this determination are still prevailing.

The Contractor agrees to abide and be bound by each and all of the said statutory provisions with respect to the payment of prevailing rates of wages, and acknowledges that the County reserves the right to terminate the Contractor's (or his subcontractors') right to proceed with the scope of Work, or such portion thereof that relates to the failure to pay prevailing rates of wages. In such event or under the terms of N.J.S.A. 34:11-56.27, the Contractor and his surety will be liable to the County of Union for any excess costs occasioned by such a violation.

The Contractor or subcontractors for this Project will post the Prevailing Wage Rates for each craft and classification involved as determined by the Commissioner of Labor and Industry, including the effective date of any changes thereof, in prominent and easily accessible places at the site of the Work or at such place or places as are used by them to pay workmen their wages.

The County of Union requires a copy of payroll records from the Contractor and subcontractors. Payroll records shall be submitted with each voucher request for payment. Prevailing wage rates may be obtained from the New Jersey Labor, Division of Workplace Standards, Public Contracts Section, (609-292-2259).

In addition to compliance with the New Jersey Prevailing Wage Act, the County requires compliance with procedures established by Resolution No. 2014-0408 adopted by the Union County Board of Chosen Freeholders on May 8, 2014. The resolution is furnished in Section 51 of these General Specifications.

#### UNION LABOR IS PREFERRED ON ALL COUNTY WORK

The foregoing reference to specific laws will not be deemed to be a limitation of obligation of the Contractor to perform his obligations in full compliance with the provisions and requirements of all federal and state statues and local ordinances applicable to the Work to be done under the contract.

It is agreed and understood that any contracts and/or orders placed as a result of this proposal will be governed and construed and the rights and obligations of the parties hereto will be determined in accordance with the laws of the State of New Jersey.

Upon completion of the Work, the Contractor will furnish a Certification of Compliance with the New Jersey Prevailing Wage Act. The certificate in a form acceptable to County Counsel is a condition of the final payment. (See form attached)

## 22. BRAND NAME OR EQUAL

When the Specifications, Forms, and other Contract Documents use “brand name or equivalent” or similar language, the listed brand name shall serve as a reference or point of comparison for the functional or operational characteristic desired for the goods or services being requested. Where a bidder attempts to submit an equivalent product for a brand name, it shall be the responsibility of the bidder to fully describe and document the product to be provided with the bid in order to establish the equivalence claim.

- A. If the Bidder proposes to offer substitute goods as an equal to those specified herein, the bidder shall so indicate with the Bid Proposal. For the purposes of this paragraph, a proposed item shall be considered equal to goods specified herein if:
  - 1. The County, in its sole discretion, determines that: (i) the goods conform substantially, even with deviations, to the brand name goods specified herein; (ii) the goods are equal to or greater than the brand name goods specified herein in terms of quality, durability, functionality, appearance, strength and design; (iii) the goods are capable, at least as well as the brand name goods specified herein, or performing with existing equipment; and (iv) the goods do not cost the County more than the brand name goods specified herein costs the County.
  
- B. To offer substitute goods as an equal to those specified herein, it is necessary that:
  - 1. The Bidder submits sufficient information with its bid to permit the County to determine that the goods are equivalent to the brand name goods specified herein, including, but not necessarily limited to the brand, catalog number and specifications/data sheets;
  - 2. The Bidder fully identifies and describes the variations of the goods from the brand name goods specified herein on a separate sheet that is to be submitted with the bid proposal. Bidder’s literature WILL NOT suffice in explaining exceptions to these specifications.
  - 3. The Bidder certifies that the goods (i) are similar in substance to the brand name goods specified, and (ii) are suited to the same use as the item specified;

- C. The County shall be allowed a reasonable time within which to evaluate the Bidder's proposal to offer substitute goods as an equal to those specified herein. The County shall be the sole judge of acceptability. No "or-equal" goods shall be ordered, delivered, assembled, set-up or utilized until the County's evaluation is complete. The County's determination as to equivalency shall be deemed final and absolute.

In the event the Bidder does not provide sufficient supporting documentation with the bid, it will be presumed and required that the brand name goods and services as described in the specifications will be provided.

### **23. LINES AND GRADES**

Normally, horizontal and vertical control points will be provided in the technical specifications. All other surveying will be the responsibility of the Contractor unless otherwise noted.

### **24. NUMBER OF WORKING DAYS**

In accordance with N.J.S.A. 40A:11-17, the Work for the within Project shall be completed as specified on the Time of Completion Form. See form attached.

There shall be taken a deduction from the contract price, or any wages paid by the County, to any inspector(s) necessarily employed by it on the Work, for any number of days in excess of the number allowed in the specifications.

### **25. PROMPT PAYMENT OF CONSTRUCTION CONTRACTS (NJ Prompt Payment Act)**

Pursuant to N.J.S.A. 2A:30A-1 et seq., payment to the Contractor, other than for Work done pursuant to a contact allowance, where applicable, shall be processed and paid as follows:

1. All contractor bills shall be either approved for payment, or notice provided as to why the bill or any portion of it will not be approved by the representative(s) of the governing body no later than the public meeting following 20 calendar days of the billing date as defined in the statute.
2. If the billing is approved, said bill shall be paid in the payment cycle following the meeting.

## **26. STOPPING WORK ON ACCOUNT OF BAD WEATHER**

Work must only be performed in weather suitable for the type of construction planned or underway. Extremes in temperature, humidity, precipitation, evaporation, etc. can detrimentally affect the constructed product. Refer to the Standard and Technical Specifications for specific items.

## **27. ACCESS FOR OTHER CONTRACTORS**

The Contractor for this Work will give proper access to other contractors who may be employed upon the Project and must not hinder or delay unnecessarily any Work that may be progressing under other contracts.

## **28. CONDEMNED MATERIALS AND WORK**

Any materials and or part of the Work that may be condemned by the County Engineer will be removed and replaced by the Contractor or otherwise rectified, as may be directed by the County Engineer. No payment will be made upon the Work until such faulty work has been made good as may be directed. In the event the Contractor refuses or neglects to make good such faulty work, he will be deemed to have abandoned the contract and proceedings may be taken against him as provided herein.

## **29. STORAGE**

In the event that it is necessary for the Contractor to stockpile or store materials or equipment on the job site, the Contractor shall inform the County of such necessity and the County may offer available space, if any, for storage of such materials or equipment. The Contractor shall use said space only for such purpose. Any and all materials which may be stored in such space or which may be brought onto the job site at any time by the Contractor will be at the Contractor's sole risk. The County will not be responsible for loss of or damage to said materials or equipment for any cause whatsoever. The Contractor shall take necessary measures to protect any such storage area and shall be responsible for any and all damages.

## **30. FINAL CLEAN UP**

Upon completion of the Work, the Contractor will remove all equipment, unused materials, rubbish, etc., and will repair, or replace in an a manner acceptable to the County Engineer, all areas that may have been damaged in the prosecution of the Work. Same shall be a condition precedent to final payment. Should said Contractor fail to comply with this requirement, the County shall undertake the clean-up with its own forces and charge the cost of same against the Contractor's contract balance.

### 31. SUB-LETTING OF WORK

Except for the List of Subcontractors, pursuant to N.J.S.A. 40A:11-16 (See form attached), no portion of the Work will be sublet by the Contractor to any other entities, except with the consent of the County Engineer. A complete list of subcontractors must be submitted to the County Engineer at the preconstruction meeting. If the job does not warrant a preconstruction meeting, the Contractor must submit such list prior to the start of Work.

All Subcontractors will be subject to N.J.S.A. 34:11-56 et al.

N.J.S.A. 40A:11-16 requires the bidder to list in the bid sheets the name or names of all subcontractors involved in the following types of Work: plumbing and gas fitting and all kindred work, steam and hot water heating, ventilating apparatus, steam power plants and kindred work, electrical work, ornamental iron work, and structural steel. In addition, the County may require the identification of specific additional subcontractors. If these trades are expected to be part of the contract, such subcontractors should be listed on the "Subcontractor Identification Statement List of Subcontractors" and Bidder shall certify same on the accompanying sheet titled "Subcontractor Identification Certification." (See forms attached). **Bidder's failure to submit these two forms shall be considered a material defect and result in rejection of Bidder's bid.** Substitutions of any listed subcontractors pursuant to N.J.S.A. 40A:11-16 will not be permitted except with the consent of the County Engineer.

### 32. SAFETY

The Contractor shall observe all rules and regulations of the Federal, State, and local health officials. Attention is directed to Federal, State, and local laws, rules, and regulations concerning construction safety and health standards. The Contractor shall not require any worker to work in surroundings or under conditions that are unsanitary, hazardous, or dangerous to the worker's health or safety.

The Contractor shall admit to the site, without delay and without the presentation of an inspection warrant, any inspector of OSHA or other legally responsible agency involved in safety and health administration upon presentation of proper credentials.

The Contractor shall make available to the Contractor's employees, subcontractors, the County Engineer, and the public, all information pursuant to OSHA 29 CFR Part 1926.59 of The Hazard Communication Standard 29 CFR 1910.1200, and shall also maintain a file on each job site containing all Material Safety Data Sheets (MSDS) for products in use at the Project. These Material Safety Data Sheets shall be made available to the Engineer upon request.

The Contractor shall at all times conduct the Work to provide for the safety and convenience of the general public and protection of persons and property. The safety provisions of applicable laws, OSHA regulations, building and construction codes, and

the rules and regulations of the New Jersey Department of Labor and Workforce Development and Commerce shall be observed.

### **33. QUALITY, SAFETY AND PERFORMANCE STANDARDS**

All goods and services must be constructed and provided with the highest quality materials and workmanship. It is the intent of these specifications that only equipment equal to, or exceeding, the standard specified will be acceptable in order to protect the safety of the occupants of the Building.

### **34. MATTERS NOT MENTIONED IN CONTRACT DOCUMENTS**

Any Work, material, or method, not specifically described in these specifications, but shown upon the plans of the Work, will be carried out as shown on said plan.

### **35. PERMITS**

The Contractor will obtain all necessary permits required by law and provide the County with necessary approvals prior to commencement of permitted Work.

### **36. CONTRACTOR TO PROVIDE PROOF OF PAYMENT**

Upon the completion of the Work, the Contractor will furnish a General Release as proof that all claims for labor, materials, etc., have been settled by the Contractor. The General Release, in a form acceptable to County Counsel, is a condition of final payment.

### **37. CHANGE ORDERS**

Change Order Procedures shall comply with N.J.A.C. 5:30-11.1 et seq., "Change Orders and Open End Contracts" and subsequent provisions of the New Jersey Administrative Code.

### **38. SUPPLEMENTAL WORK**

In case any supplemental work is necessary, it will be performed by the Contractor at a price fixed by agreement between the Contractor and the County Engineer and approved by the County as specified in Section 36. The Contractor will do no supplemental work on any character, for which the Contractor will demand pay, except upon the written order of the County.

### **39. FORM OF CONTRACT**

The Contract will be subject to all statutory provisions on the matter of Public Works, Public Contracts, The Law Against Discrimination, the Laws Governing Affirmative Action and Prevailing Rates of Wages under the laws of New Jersey.

The Agreements shall be executed by both parties not later than twenty-one (21) days from the date of the award by the County (Sundays and holidays excluded); however, such time frame may be extended by agreement of the parties.

#### **40. PROGRESS PAYMENTS**

Monthly progress payments will be made based on the value of labor and materials incorporated in the Work and of materials suitably stored at the site. An itemized schedule of values shall be submitted with each Application for Payment.

(Refer to the Owner/Contractor Agreement for Retainage and other conditions pertaining to payment and the application of N.J.S.A. 2A:30A-1 et seq.)

All Applications for Payment shall be accompanied by paid invoices for materials incorporated in the Work and for materials suitably stored at the site, and affidavit(s) by Subcontractors whose Work was included in the next to the last application to the effect such Work and such materials have been paid for.

No payment shall be made without Contractor having provided all submittals set forth in this Section, and the approval of same by the County.

For contracts exceeding \$100,000.00, monthly payments will be made on the Work to the extent of 98% of the value of the Work done which is considered to be retainage.

For contracts less than \$100,000.00, monthly payments will be on the Work to the extent of 90% of the value of the Work done. In lieu of the retainage, the Contractor will, at his option, deposit with the County Counsel negotiable bearer bonds of the State of New Jersey or any political subdivision thereof, equal to the amount otherwise withheld as retainage.

When the Project is completed, the final cost of the Project will be based on actual quantities of authorized Work done under each item scheduled in the bidding sheet and approved Change Orders, if any. The money due to the Contractor as determined by said final certificate after deduction of previous monthly payments on account, will be paid to the Contractor in accordance with the terms of the contract dealing with Prompt Payment, providing, however that before such final payment is made, all outstanding claims against the Contractor must be satisfied. Before final payment is released, the Contractor must furnish: **a)** Maintenance Bond (see Section 6 of these general specifications); **b)** Certification of Compliance, New Jersey Prevailing Wage Act (see Sections 21 and 51); and **c)** General Release (see Section 36) in a form satisfactory to County Counsel; **d)** complete set of as-built plans in the latest AutoCad on compact disc; and **e)** a complete set of in-progress photos in jpg, jpeg, or bmp digital format on a compact disc.



## **41. INSPECTION**

The Work must be done in accordance with the plans and specifications, and will be inspected by the County Engineer. An inspector may be placed upon the Work at any time by the County Engineer to see that the plans, specifications, and instructions of the County Engineer are carried out. In connection herewith, bidders are referred to N.J.S.A. 40A:11-17.

## **42. DAMAGES**

The Contractor will be held responsible for all damages that may occur to Work, or to persons or property by reason of the nature of the Work or from the elements, or by reason of inadequate protection of the Work, or from any carelessness or negligence on his part or on the part of his employees. The County will withhold payments on the Work until all suits or claims for damages sustained on, or by reason of, this Work will have been settled by the Contractor.

The construction and final completion of this Work will be guaranteed by the Contractor. Any damages that may be done to the Work or any part thereof, by the elements or otherwise, during its construction, will be made good by the Contractor.

## **43. LIQUIDATED DAMAGES**

If the Project is not completed within the time specified herein or within such further time as may have been granted by the County Engineer, then the Contractor hereby agrees to pay to the County as liquidated damages, but not as a penalty, \$1,000.00 per day for each and every calendar day that he is in default on time to complete the Work. The said sum will be deducted from moneys due the Contractor and if the damages exceed this amount, then the Contractor or his Surety Company will pay the excess. These damages may be waived at the option of the County.

## **44. AFFIRMATIVE ACTION REQUIREMENTS**

### **EXHIBIT B (Revised 4/10)**

#### **MANDATORY EQUAL EMPLOYMENT OPPORTUNITY LANGUAGE N.J.S.A. 10:5-31 et seq. (P.L. 1975, C. 127) N.J.A.C. 17:27**

#### **CONSTRUCTION CONTRACTS**

During the performance of this contract, the contractor agrees as follows:

The contractor or subcontractor, where applicable, will not discriminate against any employee or applicant for employment because of age, race, creed, color, national origin, ancestry, marital status, affectional or sexual orientation, gender identity or expression, disability, nationality or sex. Except with respect to affectional or sexual orientation and gender identity or expression, the contractor will ensure that equal employment opportunity is afforded to such applicants in recruitment and employment, and that employees are treated during employment, without regard to their age, race, creed, color, national origin, ancestry, marital status, affectional or sexual orientation, gender identity or expression, disability, nationality or sex. Such equal employment opportunity shall include, but not be limited to the following: employment, up-grading, demotion, or transfer; recruitment or recruitment advertising; layoff or termination; rates of pay or other forms of compensation; and selection for training, including apprenticeship. The contractor agrees to post in conspicuous places, available to employees and applicants for employment, notices to be provided by the Public Agency Compliance Officer setting forth provisions of this nondiscrimination clause.

The contractor or subcontractor, where applicable will, in all solicitations or advertisements for employees placed by or on behalf of the contractor, state that all qualified applicants will receive consideration for employment without regard to age, race, creed, color, national origin, ancestry, marital status, affectional or sexual orientation, gender identity or expression, disability, nationality or sex.

The contractor or subcontractor will send to each labor union, with which it has a collective bargaining agreement, a notice, to be provided by the agency contracting officer, advising the labor union or workers' representative of the contractor's commitments under this act and shall post copies of the notice in conspicuous places available to employees and applicants for employment.

The contractor or subcontractor, where applicable, agrees to comply with any regulations promulgated by the Treasurer, pursuant to N.J.S.A. 10:5-31 et seq., as amended and supplemented from time to time and the Americans with Disabilities Act.

When hiring or scheduling workers in each construction trade, the contractor or subcontractor agrees to make good faith efforts to employ minority and women workers in each construction trade consistent with the targeted employment goal prescribed by N.J.A.C. 17:27-7.2; provided, however, that the Division may, in its discretion, exempt a contractor or subcontractor from

compliance with the good faith procedures prescribed by the following provisions, A, B and C, as long as the Division is satisfied that the contractor or subcontractor is employing workers provided by a union which provides evidence, in accordance with standards prescribed by the Division, that its percentage of active "card carrying" members who are minority and women workers is equal to or greater than the targeted employment goal established in accordance with N.J.A.C. 17:27-7.2. The contractor or subcontractor agrees that a good faith effort shall include compliance with the following procedures:

(A) If the contractor or subcontractor has a referral agreement or arrangement with a union for a construction trade, the contractor or subcontractor shall, within three business days of the contract award, seek assurances from the union that it will cooperate with the contractor or subcontractor as it fulfills its affirmative action obligations under this contract and in accordance with the rules promulgated by the Treasurer pursuant to N.J.S.A. 10:5-31 et. seq., as supplemented and amended from time to time and the Americans with Disabilities Act. If the contractor or subcontractor is unable to obtain said assurances from the construction trade union at least five business days prior to the commencement of construction work, the contractor or subcontractor agrees to afford equal employment opportunities minority and women workers directly, consistent with this chapter. If the contractor's or subcontractor's prior experience with a construction trade union, regardless of whether the union has provided said assurances, indicates a significant possibility that the trade union will not refer sufficient minority and women workers consistent with affording equal employment opportunities as specified in this chapter, the contractor or subcontractor agrees to be prepared to provide such opportunities to minority and women workers directly, consistent with this chapter, by complying with the hiring or scheduling procedures prescribed under (B) below; and the contractor or subcontractor further agrees to take said action immediately if it determines that the union is not referring minority and women workers consistent with the equal employment opportunity goals set forth in this chapter.

(B) If good faith efforts to meet targeted employment goals have not or cannot be met for each construction trade by adhering to the procedures of (A) above, or if the contractor does not have a referral agreement or arrangement with a union for a construction trade, the contractor or subcontractor agrees to take the following actions:

(1) To notify the public agency compliance officer, the Division, and minority and women referral organizations listed by the Division pursuant to N.J.A.C. 17:27-5.3, of its workforce needs, and request referral of minority and women workers;

(2) To notify any minority and women workers who have been listed with it as awaiting available vacancies;

(3) Prior to commencement of work, to request that the local construction trade union refer minority and women workers to fill job openings, provided the contractor or subcontractor has a referral agreement or arrangement with a union for the construction trade;

(4) To leave standing requests for additional referral to minority and women workers with the local construction trade union, provided the contractor or subcontractor has a referral agreement or arrangement with a union for the construction trade, the State Training and Employment Service and other approved referral sources in the area;

(5) If it is necessary to lay off some of the workers in a given trade on the construction site, layoffs shall be conducted in compliance with the equal employment opportunity and non-discrimination standards set forth in this regulation, as well as with applicable Federal and State court decisions;

(6) To adhere to the following procedure when minority and women workers apply or are referred to the contractor or subcontractor:

(i) The contractor or subcontractor shall interview the referred minority or women worker.

(ii) If said individuals have never previously received any document or certification signifying a level of qualification lower than that required in order to perform the work of the construction trade, the contractor or subcontractor shall in good faith determine the qualifications of such individuals. The contractor or subcontractor shall hire or schedule those individuals who satisfy appropriate qualification standards in conformity with the equal employment opportunity and non-discrimination principles set forth in this chapter. However, a contractor or subcontractor shall determine that the individual at least possesses the requisite skills, and experience recognized by a union, apprentice program or a referral agency, provided the referral agency is acceptable to the Division. If necessary, the contractor or subcontractor shall hire or schedule minority and women workers who qualify as trainees pursuant to these rules. All of the requirements, however, are limited by the provisions of (C) below.

(iii) The name of any interested women or minority individual shall be maintained on a waiting list, and shall be considered for employment as described in (i) above, whenever vacancies occur. At the request of the Division, the contractor or subcontractor shall provide evidence of its good faith efforts to employ women and minorities from the list to fill vacancies.

(iv) If, for any reason, said contractor or subcontractor determines that a minority individual or a woman is not qualified or if the individual qualifies as an advanced trainee or apprentice, the contractor or subcontractor shall inform the individual in writing of the reasons for the determination, maintain a copy of the determination in its files, and send a copy to the public agency compliance officer and to the Division.

(7) To keep a complete and accurate record of all requests made for the referral of workers in any trade covered by the contract, on forms made available by the Division and submitted promptly to the Division upon request.

(C) The contractor or subcontractor agrees that nothing contained in (B) above shall preclude the contractor or subcontractor from complying with the union hiring hall or apprenticeship policies in any applicable collective bargaining agreement or union hiring hall arrangement, and, where required by custom or agreement, it shall send journeymen and trainees to the union for referral, or to the apprenticeship program for admission, pursuant to such agreement or arrangement. However, where the practices of a union or apprenticeship program will result in the exclusion of minorities and women or the failure to refer minorities and women consistent with the targeted county employment goal, the contractor or subcontractor shall consider for employment persons referred pursuant to (B) above without regard to such agreement or arrangement; provided further, however, that the contractor or subcontractor shall not be required to employ women and minority advanced trainees and trainees in numbers which result in the employment of advanced trainees and trainees as a percentage of the total workforce

for the construction trade, which percentage significantly exceeds the apprentice to journey worker ratio specified in the applicable collective bargaining agreement, or in the absence of a collective bargaining agreement, exceeds the ratio established by practice in the area for said construction trade. Also, the contractor or subcontractor agrees that, in implementing the procedures of (B) above, it shall, where applicable, employ minority and women workers residing within the geographical jurisdiction of the union.

After notification of award, but prior to signing a construction contract, the contractor shall submit to the public agency compliance officer and the Division an initial project workforce report (Form AA 201) electronically provided to the public agency by the Division, through its website, for distribution to and completion by the contractor, in accordance with N.J.A.C. 17:27-7. The contractor also agrees to submit a copy of the Monthly Project Workforce Report once a month thereafter for the duration of this contract to the Division and to the public agency compliance officer.

The contractor agrees to cooperate with the public agency in the payment of budgeted funds, as is necessary, for on-the-job and/or off-the-job programs for outreach and training of minorities and women.

(D) The contractor and its subcontractors shall furnish such reports or other documents to the Division of Public Contracts Equal Employment Opportunity Compliance as may be requested by the Division from time to time in order to carry out the purposes of these regulations, and public agencies shall furnish such information as may be requested by the Division of Public Contracts Equal Employment Opportunity Compliance for conducting a compliance investigation pursuant to **Subchapter 10 of the Administrative Code (NJAC 17:27)**.

**[REMAINDER OF PAGE INTENTIONALLY LEFT BLANK]**

#### **45. INVESTMENT ACTIVITIES IN IRAN**

Pursuant to P.L. 2012, c.25, codified as N.J.S.A. 2:32-55 et seq., prohibits State and local public contracts with persons or entities engaging in certain investment activities in energy or finance sectors of Iran.

#### **46. COMPLIANCE WITH THE PUBLIC WORKS CONTRACTOR REGISTRATION ACT - (N.J.S.A. 34:11-56.48 et. seq.)**

Pursuant to the above-referenced law, Bidders are required to be registered with the New Jersey Department of Labor and Workforce Development and to possess a current certificate by said Department indicating compliance with the Act prior to the time and date that bids are received. Bidders are notified of this requirement of their compliance. Such certificates or applications shall also be provided for each Subcontractor furnishing plumbing and gas fitting, steam and hot water heating and ventilating apparatus, and all kindred work, steam power plants and kindred work, electrical work, structural steel and ornamental iron work, and such other subcontractors as the specifications require relative to prior identification.

#### **47. UTILITIES**

Attention of the bidder is directed to the fact that the approximate locations of known utility structures and facilities that may be encountered within and adjacent to the limits of the Work are shown on the plans and described herein. The accuracy and completeness of this information is not guaranteed by the County Engineer and the bidder is advised to ascertain for himself all the facts concerning the location of these and other utilities.

The Contractor will not proceed with his Work until he has made diligent inquiries of all public utility and municipal officials to determine the exact location of all underground structures and pipes within the site of the Project. The Contractor will notify utility owners not less than ten (10) days in advance of the time he proposes to perform any Work that will endanger or affect their facilities in compliance with **New Jersey One-Call**. In excavating in any part of the Work, care must be taken not to remove or damage any gas, water, sewer, or other pipe, conduit, or structure, - public or private - without the concurrence of the owner and the County Engineer. The Contractor will, at his own expense, shore up, secure and maintain a continuous flow in such structures, and will keep them in repair until final acceptance of the Work.

When pipes or other structures are encountered or when the removal, relocation or protection of these utilities are necessary in carrying out the Project as planned, the Contractor will cooperate with the owner of said utilities and will permit the owners or their agents access to the site of the Work in order to relocate or protect their facilities and not

hinder or delay unnecessarily the Work of the owners in moving same. No extra allowance of payment will be made to the Contractor for the use of any materials, equipment, etc., or for the performance of any Work in connection with the moving of said structures unless the Contractor is specifically ordered by the County Engineer to furnish such materials, equipment, or services. If directed by the County Engineer to do any Work or furnish any materials or equipment, payment will be allowed the Contractor in accordance with the unit prices bid for such Work, or, if such items are not scheduled in the proposal, such Work shall be allowed "Supplemental Work" as provided in Section 39 of these general specifications. The corporations, companies, agencies or municipalities owning or controlling the utilities, and the name, and telephone numbers are listed in the beginning of the Technical Specifications.

#### **48. MATERIAL COMPLIANCE AND SHOP DRAWINGS**

The Contractor will require the manufacturer or supplier to furnish three (3) copies of Certification of Compliance with each delivery of materials, components and manufactured items for the Project. Two (2) copies will be furnished to the County Engineer; one copy will be retained by the Contractor. Certificates of Compliance will contain the following information:

1. Project to which material is consigned;
2. Name of the Contractor to which the material is supplied;
3. Kind of material supplied;
4. Quantity of material represented by the Certificate;
5. Means of identifying the consignment, such as label marking, seal number, etc.;
6. Date and method of shipment;
7. That the material is in conformity with the pertinent specifications stated in the certificate; and
8. Signature of a person having legal authority to bind the supplier.

The Contractor will submit to the County Engineer for his approval five (5) copies of complete and fully detailed shop or working drawings for those items listed in the beginning of the technical specifications.

Each drawing will identify the name of the job, location and Contractor.

All drawings will be approved in accordance with the standard specifications. Refer to the Technical Specifications for specific items.

All materials or articles used in the Work will be of American manufacture, insofar as same are available, in conformance with N.J.S.A. 40A:11-18.

## **49. PRECONSTRUCTION**

In order to provide full coordination of this Project among the parties concerned, the County Engineer will arrange for a preconstruction meeting between the Contractor, County Engineer and other interested parties as soon as possible after the contract is executed. At this meeting the Contractor will present his proposed schedule of Work which shall be subject to review and approval of the County through its designated representatives.

## **50. DISPUTES UNDER THE CONTRACT**

A dispute arising under the Contract shall be submitted in writing to the County Engineer with all facts and supporting data. The County Engineer will review the dispute and issue his decision or request additional facts or documentation after which he will render his decision.

In the event the dispute is not then resolved, the matter shall, pursuant to law, be submitted to mediation before being submitted to a court of competent jurisdiction venued in Union County.

The County Engineer will notify the County Counsel when a matter is to be submitted to mediation. The County Counsel will communicate with the parties and inform them of the procedures to be followed in making such a submission.

**[REMAINDER OF PAGE INTENTIONALLY LEFT BLANK]**



## 51. CONTRACTOR BUSINESS REGISTRATION CERTIFICATE New Mandatory Requirement -Effective 1/18/2010

The recently enacted **P.L. 2009, c.315**, requires that effective January 18, 2010; a contracting agency must receive proof of the bidder's business registration prior to the award of a contract. However, the proof must show that the bidder was in fact registered with the State of New Jersey Department of the Treasury, Division of Revenue and obtained the business registration prior to the receipt of bids.

If subcontractors are named on the bid, proof of the business registration for each subcontractor must be provided prior to the award of bid. Similarly to the bidder, the proof must show that each subcontractor was registered with the State of New Jersey Department of the Treasury, Division of Revenue and obtained the business registration prior to the receipt of bids.

Proof of business registration shall be

- A copy of a Business Registration Certificate issued by the Department of the Treasury, Division of Revenue; or
- A copy of the web version provided by the NJ Division of Revenue, or

Register online at <http://www.state.nj.us/treasury/revenue/busregcert.htm>. Click the "online" link and then select "Register for Tax and Employer Purposes or call the Division at 609-292-1730.

**Note: A NJ Certificate of Authority is not acceptable.**

**FAILURE** to submit proof of registration of the bidder or any subcontractor named on the bid prior to the award of contract shall be cause to reject the bid.

**FAILURE** of the bidder or any subcontractor named on the bid to be registered prior to the receipt of bids is cause for a **MANDATORY REJECTION** of bids. (A **NON-WAIVABLE DEFECT**). This covers construction Work as well as non-construction bids.

### **IN ADDITION:**

*N.J.S.A. 52:32-44* imposes the following requirements on Contractors and all subcontractors that knowingly provide goods or perform services for a Contractor fulfilling this contract:

- 1) the Contractor shall provide written notice to its subcontractors and suppliers to submit proof of business registration to the Contractor;
- 2) subcontractors through all tiers of a project must provide written notice to their subcontractors and suppliers to submit proof of business registration and subcontractors shall collect such proofs of business registration and maintain them on file;

- 3) prior to receipt of final payment from a contracting agency, the Contractor must submit to the contacting agency an accurate list of all subcontractors and suppliers or attest that none was used; and,
- 4) during the term of this contract, the Contractor and its affiliates shall collect and remit, and shall notify all subcontractors and their affiliates that they must collect and remit, to the Director, New Jersey Division of Taxation, the use tax due pursuant to the Sales and Use Tax Act, (*N.J.S.A. 54:32B-1 et seq.*) on all sales of tangible personal property delivered into this State.

A Contractor, subcontractor or supplier who fails to provide proof of business registration or provides false business registration information shall be liable to a penalty of \$25 for each day of violation, not to exceed \$50,000 for each business registration copy not properly provided or maintained under a contract with a contracting agency. Information on the law and its requirements are available by calling (609) 292-9292.

**[REMAINDER OF PAGE INTENTIONALLY LEFT BLANK]**

## **52. BID PROTEST - LEGAL FEES AND COSTS**

In the event a Bidder unsuccessfully challenges a Bid Submission by filing an action in a court of law concerning same, said Bidder shall be responsible for payment of reasonable legal costs and fees incurred by the County relating to said protest.

## **53. AMERICAN GOODS AND PRODUCTS WHERE POSSIBLE**

Bidder shall comply with the requirements of N.J.S.A. 40A:11-18 and use only manufactured and farm products of the United States, wherever available, for the Project.

## **54. NEW JERSEY PAY-TO-PLAY REQUIREMENTS**

This Contract is required by law to be publicly advertised for bids. As such, lists of political contributions pursuant to N.J.S.A. 19:44A-1 et seq. are NOT REQUIRED to be provided with the bids.

## **55. STATEMENT OF EQUIPMENT TO BE USED IN CONSTRUCTION**

Pursuant to N.J.S.A. 40A:11-20 entitled Certificate of Bidder Showing Ability to Perform Contract, the County requires a Certification from all bidders submitting a bid showing that the Bidder owns, leases, or controls all necessary equipment required by the Project Plans and Specifications. All bidders shall provide this information at the time of the bid opening using the attached form entitled, "CERTIFICATE OF BIDDER SHOWING ABILITY TO PERFORM CONTRACT".

If the Bidder is not the actual owner of the equipment, it shall state the source from which the equipment will be obtained and shall attach a certificate from the owner or person in control of the equipment demonstrating that the equipment owner has granted the Bidder control of the requisite equipment during such time as may be necessary for completion of the portion of the contract for which the equipment is necessary.

## **56. NEW JERSEY SALES AND USE TAX REQUIREMENTS,**

Contractors are required to comply with the following:

New Jersey Sales and Use Tax Requirements: All contractors with subcontractors, or any of their affiliates, who enter into contracts for the provision of goods or services with or for New Jersey local government entities, are required to collect and remit to the New Jersey Director of Taxation in the Department of the Treasury the use tax due on all of their sales of tangible personal property delivered into the State of New Jersey pursuant to the "Sales and Use Tax Act," (N.J.S.A. 54:32B-1 et seq.), regardless of whether the tangible personal property is intended for a

contract with the contracting agency. This tax shall be remitted for the term of the Contract.

For purposes herein “affiliate” shall mean any entity that: (a) directly, indirectly, or constructively controls another entity, (b) is directly, indirectly, or constructively controlled by another entity, or (c) is subject to the control of a common entity. For purposes of the immediately preceding sentence, an entity controls another entity if it owns, directly or indirectly, more than fifty percent (50%) of the ownership interest in that entity. NJSA 52:32-44(g)(3).

Bidder's Name \_\_\_\_\_

ALFRED J. FAELLA  
COUNTY MANAGER

LAURA M. SCUTARI, QPA, MPA  
DIRECTOR / DIVISION OF PURCHASING

**BID DOCUMENT SUBMISSION CHECKLIST**

**ALL SIGNATURES AND SEALS SHALL BE ORIGINALS UNLESS OTHERWISE SPECIFIED  
BID SHEETS SHOULD NOT BE SUBMITTED DOUBLE SIDED PAGES, (SINGLE SIDE ONLY)**

**EACH BIDDER SHOULD COMPLETE THIS FORM AND INITIAL EACH ENTRY.**

DATE COMPLETED: \_\_\_\_\_

**PLEASE SUBMIT BID DOCUMENTS ON SINGLE SIDED PAPER ONLY, WITH THE EXCEPTION OF  
THE SURETY AND BID BOND DOCUMENTS.**

**IN ACCORDANCE WITH THE BID SPECIFICATIONS I HAVE REVIEWED, COMPLETED / EXECUTED  
AND INCLUDED THE FOLLOWING FORMS:**

\_\_\_\_\_ Bid Form Page (**Signed, Dated and Bid on all alternatives applicable to the Work**).

\_\_\_\_\_ Security in the form of:

- \_\_\_\_\_ Bid bond in an amount equal to 10% of the total amount of this bid not to exceed \$20,000.00; or
- \_\_\_\_\_ Certified check or cashier's check in the amount of 10% of this bid not to exceed \$20,000.00

\_\_\_\_\_ Consent of Surety form signed by a Surety Company if the total amount of your Bid is over \$36,000.00. If your bid is accepted, the Surety Company that provided the Consent shall be required to furnish a Performance, Labor and Materials Bond in the amount of 100% of the award of the contract.

The County of Union has provided its Consent of Surety form for your use. The use of this form by your Surety Company will expedite the bid review process and eliminate the possibility of having your bid rejected. If, however, you should need to use another form, please use language similar to that used on the Union County form and avoid making any additions or deletions to the Union County form language. In lieu of the Consent of Surety you may submit a Certified Check in the full amount of the bid.

\_\_\_\_\_ STATEMENT OF BIDDER OWNERSHIP. Pursuant to N.J.S.A. 52:25-24.2, which includes **BOTH** of the following documents:

- Bidder Signature Page
- Bidder Disclosure Statement (**Fill out 2 pages completely**)

\_\_\_\_\_ SUBCONTRACTOR IDENTIFICATION. Pursuant to N.J.S.A. 40A:11-16, which includes **BOTH** of the following documents:

- Subcontractor Identification Statement: List of Subcontractors (**only for certain types of work**)
- Subcontractor Identification Certification

\_\_\_\_\_ Acknowledgement of Addendum form: (**This form is to be used only when an addendum has been added to the specifications**).

\_\_\_\_\_ A copy of the State of New Jersey Department of the Treasury, Division of Revenue, **Business Registration Certificate ("BRC")** should be included with the bids as it must be received by the County prior to the award of the contract. The BRC provided must show that the Bidder was registered at the time of receipt of bids or the bid will be rejected.

\_\_\_\_\_ A copy of the State of New Jersey Department of the Treasury, Division of Revenue, **Business Registration Certificate ("BRC")** of all named or listed subcontractors (List of Subcontractors) in a Construction bid should be included with the bid as the BRC(s) must be received by the County prior to

Bidder's Name \_\_\_\_\_

the award of the contract. Each subcontractor's certificate provided must show that the subcontractor was registered at the time of the receipt of bids or the bid will be rejected.

- \_\_\_\_\_ Affirmative Action Requirement
- \_\_\_\_\_ Experience Statement
- \_\_\_\_\_ Certificate of Bidder showing ability to perform Contract
- \_\_\_\_\_ Non-Collusion Affidavit – Fill out completely and notarize
- \_\_\_\_\_ Certificates from New Jersey Department of Labor and Workforce Development – Public Works Contractor Registration Act. **(Only for certain types of work)**
- \_\_\_\_\_ Federal Attachments **(If applicable)**
- \_\_\_\_\_ NJDPMC Certificate / Notice of Classification **(If applicable)**
- \_\_\_\_\_ Americans with Disabilities Act
- \_\_\_\_\_ Statement of Bidder's Qualifications
- \_\_\_\_\_ Contractor Performance Record
- \_\_\_\_\_ Affidavit Regarding List of Debarred, Suspended or Disqualified Bidders
- \_\_\_\_\_ Prior Negative Experience Questionnaire
- \_\_\_\_\_ Contractor's Certification of Compliance – New Jersey Prevailing Wage Act
- \_\_\_\_\_ Uncompleted Contracts Affidavit **(For Bidder, if applicable) MUST ALSO PROVIDE DPMC FORM 701**
- \_\_\_\_\_ Certificate of Insurance Statement
- \_\_\_\_\_ Collection of Use Tax on Sales to Local Government Statement
- \_\_\_\_\_ Time of Completion
- \_\_\_\_\_ Disclosure of Investment Activities in Iran Certification Form

**I HAVE TAKEN THE FOLLOWING ACTIONS:**

- \_\_\_\_\_ Visited the site and attended the Pre-Bid Meeting **(Where applicable)**
- \_\_\_\_\_ Reviewed the Contract Documents (including any permits the County or its professionals may have obtained), Work, Site, Locality, and Local Conditions and Laws and Regulations that in any manner may affect Cost, Progress, Performance or Furnishing of Work.
- \_\_\_\_\_ Reviewed Bond Requirements
- \_\_\_\_\_ Provided Proof of Compliance with New Jersey Prevailing Wage Act
- \_\_\_\_\_ Reviewed Form of Owner/Contractor Agreement and General Conditions to the Contract

**NOTE: QUESTIONS PERTAINING TO THIS BID ARE TO BE DIRECTED TO DIVISION OF ENGINEERING  
AT 908-789-3675**

**BIDDING DOCUMENTS**

The Bidding Documents consist of the following items:

- **ADDENDA, if issued**
- **CLARIFICATIONS, if issued**
- **INSTRUCTION TO BIDDERS**
- **BID FORM**
- **SPECIFICATIONS:**      **As outlined in the Table of Contents and included in the Project Manual.**
- **DRAWINGS:**              **As per List of Drawings, indicated on the Project Title Sheet.**

Bidder's Name \_\_\_\_\_

**BID FORM**

I/We have carefully examined the plans, specifications, and advertisement for bid for the

**REPLACEMENT OF ELM STREET AND ORCHARD STREET BRIDGE OVER STREAM 10-7-16  
TOWN OF WESTFIELD, STRUCTURE 2020-007, COUNTY OF UNION, NEW JERSEY  
BA#44-2017; UNION COUNTY ENGINEERING PROJECT #2015-021**

that is on file in the Union County Division of Engineering. I/We have inspected the site of the work and will contract to do all the work and furnish all materials mentioned in said plans and specifications. Work will be accomplished in the manner prescribed therein.

**BASE BID ITEMS:**

ITEM	CONTRACT QUANTITY	UNITS	DESCRIPTION	UNIT PRICE	AMOUNT
1	1	LS	MOBILIZATION	\$	\$
2	1	LS	ASPHALT PRICE ADJUSTMENT	\$1,000.00	\$ 1,000.00
3	1	LS	FUEL PRICE ADJUSTMENT	\$1,000.00	\$1,000.00
4	1	LS	MAINTENANCE AND PROTECTION OF TRAFFIC	\$	\$
5	1	ALLOWANCE	TRAFFIC DIRECTOR, UNIFORM POLICE	\$50,000.00	\$50,000.00
6	1	LS	CLEARING SITE	\$	\$
7	680	CY	EXCAVATION, UNCLASSIFIED	\$	\$
8	225	LF	REMOVAL OF EXISTING CONCRETE BOX CULVERT	\$	\$
9	3	UN	RESET PARKING METERS	\$	\$
10	1100	LF	TRAFFIC STRIPES, LONG-LIFE EPOXY RESIN, 4"	\$	\$
11	4	UN	INLET FILTER, TYPE 2	\$	\$



Bidder's Name \_\_\_\_\_

ITEM	CONTRACT QUANTITY	UNITS	DESCRIPTION	UNIT PRICE	AMOUNT
12	1500	SY	HMA MILLING, 3" OR LESS	\$	\$
13	200	TON	HOT MIX ASPHALT 9.5M64 SURFACE COURSE, 2" THICK	\$	\$
14	125	TON	HOT MIX ASPHALT 25M64 BASE COURSE, 6" THICK	\$	\$
15	40	CY	FLOWABLE FILL	\$	\$
16	215	LF	PRE-CAST CONCRETE CULVERT	\$	\$
17	1000	LB	REINFORCEMENT STEEL, EPOXY COATED	\$	\$
18	14	CY	CAST-IN-PLACE CONCRETE	\$	\$
19	150	SY	CONCRETE SIDEWALK, 4" THICK	\$	\$
20	2	UN	SET MANHOLE CASTING, 4" LOW PROFILE	\$	\$
21	8	SF	DETECTABLE WARNING SURFACE, TRUNCATED DOMES, CAST-IN-PLACE	\$	\$
22	170	LF	BELGIAN BLOCK CURB	\$	\$
23	5	UN	INLET, TYPE B	\$	\$
24	40	LF	18" REINFORCED CONCRETE PIPE, CLASS V	\$	\$
25	0	--	NO ITEM	\$	\$
26	2	UN	TREE REMOVAL, OVER 12" TO 24"	\$	\$
27	15	SY	TOPSOILING, 6" THICK	\$	\$

Bidder's Name \_\_\_\_\_

ITEM	CONTRACT QUANTITY	UNITS	DESCRIPTION	UNIT PRICE	AMOUNT
28	15	SY	FERTILIZING AND SEEDING, TYPE A-3	\$	\$
29	350	SY	PAVING FABRIC	\$	\$

**TOTAL BASE BID ITEMS:**

\_\_\_\_\_

Written

\_\_\_\_\_  
Figures

**BID CONTINGENCY: (To be used if and when directed by the County)**

One Hundred Thousand Dollars and No Cents

Written

\$100,000.00

Figures

**TOTAL BASE BID ITEMS PLUS BID CONTINGENCY AMOUNT:**

\_\_\_\_\_

Written

\_\_\_\_\_  
Figures

**NOTE: Bid Contingency may include one-half of one percent of contract amount set aside for local training if and when directed by the County.**

Bidder's Name \_\_\_\_\_

**CONSENT OF SURETY**  
TO ACCOMPANY PROPOSAL (BID)

\_\_\_\_\_ (hereinafter called Surety), organized and existing under the laws of the State of \_\_\_\_\_ duly authorized and qualified to transact business in the State of New Jersey, in consideration of the sum of One Dollar (\$1.00), lawful money of the United States of America, to it in hand paid, receipt whereof is hereby acknowledged, and in consideration, hereby certifies and agrees that if the contract for which the attached proposal is made be awarded to \_\_\_\_\_ (hereinafter called Contractor) for the performance of certain work and labor or the supplying of certain materials, or both, as more particularly set forth in said proposal and described for purposes of this instrument as a proposal for \_\_\_\_\_ to the COUNTY OF UNION and if Contractor shall enter into the contract, Surety will become bound as surety for its faithful performance, labor and material payment and will provide the Contractor with a performance, labor and material payment bond in the full amount of the contract price.

**NOTE:**  
Expiration date  
Needed if Annual  
Surety

\_\_\_\_\_  
**NAME OF INSURANCE COMPANY**  
**ADDRESS:** \_\_\_\_\_  
\_\_\_\_\_  
\_\_\_\_\_

\_\_\_\_\_

\_\_\_\_\_  
**ORIGINAL SIGNATURE**  
**ATTORNEY-IN-FACT FOR INSURANCE CO.**

**NOTE: PROOF OF AUTHORITY OF OFFICERS OF SURETY COMPANY TO EXECUTE THIS DOCUMENT MUST BE SUBMITTED.**

Bidder's Name \_\_\_\_\_

**BIDDER SIGNATURE PAGE**

THE BIDDER MUST READ THE FOLLOWING INSTRUCTIONS TO COMPLETE THIS PAGE:

1. If doing business under a **trade name, partnership or a sole proprietorship**, you must submit the bid under exact title of the trade name, partnership, or proprietorship, and the bid must be signed by either the **owner**, or a **partner** and **witnessed** by a **notary public**.
2. If a **Corporation**, the bid must be signed by the **President** or **Vice President** and **witnessed** by a **Corporate Secretary** (corporate title must be exact) and **affix corporate seal**. If a Corporate Secretary does not exist, President or Vice President's signature shall be witnessed by a Notary Public.
3. Other persons **authorized** by **corporate resolution** to execute agreements in its behalf may also sign the bid documents (pages). **Copy of a resolution must accompany the bid**.
4. The person who signs this bid form **must also** sign the **Non-Collusion Affidavit**.
5. You **cannot** witness your own signature.

\_\_\_\_\_  
**NAME OF BIDDER**

\_\_\_\_\_  
\_\_\_\_\_  
\_\_\_\_\_  
**ADDRESS OF BIDDER**

\_\_\_\_\_  
**ORIGINAL SIGNATURE  
CORPORATE SECRETARY**

\_\_\_\_\_  
**PRINT NAME AND TITLE  
CORPORATE SECRETARY**

**TEL:** \_\_\_\_\_  
**FAX:** \_\_\_\_\_  
**E-Mail:** \_\_\_\_\_

**BY:** \_\_\_\_\_  
**ORIGINAL SIGNATURE**

**Corporate Seal**

\_\_\_\_\_  
\_\_\_\_\_  
**PRINT OR TYPE NAME AND TITLE**

**WARNING: IF YOU FAIL TO FULLY, ACCURATELY, AND COMPLETELY SUPPLY THE INFORMATION REQUESTED ON THIS PAGE, YOUR BID MAY BE REJECTED.**

**STATEMENT OF OWNERSHIP DISCLOSURE**

N.J.S.A. 52:25-24.2 (P.L. 1977, c.33, as amended by P.L. 2016, c.43)

**This statement shall be completed, certified to, and included with all bid and proposal submissions. Failure to submit the required information is cause for automatic rejection of the bid or proposal.**

**Name of Organization:** \_\_\_\_\_

**Organization Address:** \_\_\_\_\_

**Part I Check the box that represents the type of business organization:**

- Sole Proprietorship (skip Parts II and III, execute certification in Part IV)
- Non-Profit Corporation (skip Parts II and III, execute certification in Part IV)
- For-Profit Corporation (any type)     Limited Liability Company (LLC)
- Partnership         Limited Partnership         Limited Liability Partnership (LLP)
- Other (be specific): \_\_\_\_\_

**Part II**

The list below contains the names and addresses of all stockholders in the corporation who own 10 percent or more of its stock, of any class, or of all individual partners in the partnership who own a 10 percent or greater interest therein, or of all members in the limited liability company who own a 10 percent or greater interest therein, as the case may be. **(COMPLETE THE LIST BELOW IN THIS SECTION)**

**OR**

No one stockholder in the corporation owns 10 percent or more of its stock, of any class, or no individual partner in the partnership owns a 10 percent or greater interest therein, or no member in the limited liability company owns a 10 percent or greater interest therein, as the case may be. **(SKIP TO PART IV)**

(Please attach additional sheets if more space is needed):

Bidder's Name \_\_\_\_\_

Name of Individual or Business Entity	Home Address (for Individuals) or Business Address

**Part III DISCLOSURE OF 10% OR GREATER OWNERSHIP IN THE STOCKHOLDERS, PARTNERS OR LLC MEMBERS LISTED IN PART II**

If a bidder has a direct or indirect parent entity which is publicly traded, and any person holds a 10 percent or greater beneficial interest in the publicly traded parent entity as of the last annual federal Security and Exchange Commission (SEC) or foreign equivalent filing, ownership disclosure can be met by providing links to the website(s) containing the last annual filing(s) with the federal Securities and Exchange Commission (or foreign equivalent) that contain the name and address of each person holding a 10% or greater beneficial interest in the publicly traded parent entity, along with the relevant page numbers of the filing(s) that contain the information on each such person. **Attach additional sheets if more space is needed.**

Website (URL) containing the last annual SEC (or foreign equivalent) filing	Page #'s

**Please list** the names and addresses of each stockholder, partner or member owning a 10 percent or greater interest in any corresponding corporation, partnership and/or limited liability company (LLC) listed in Part II **other than for any publicly traded parent entities referenced above.** The disclosure shall be continued until names and addresses of every non-corporate stockholder, and individual partner, and member exceeding the 10 percent ownership criteria established pursuant to N.J.S.A. 52:25-24.2 has been listed. **Attach additional sheets if more space is needed.**

Bidder's Name \_\_\_\_\_

Stockholder/Partner/Member and Corresponding Entity Listed in Part II	Home Address (for Individuals) or Business Address

**Part IV Certification**

I, being duly sworn upon my oath, hereby represent that the foregoing information and any attachments thereto to the best of my knowledge are true and complete. I acknowledge: that I am authorized to execute this certification on behalf of the bidder/proposer; that the **County of Union** is relying on the information contained herein and that I am under a continuing obligation from the date of this certification through the completion of any contracts with **County of Union** to notify the **County of Union** in writing of any changes to the information contained herein; that I am aware that it is a criminal offense to make a false statement or misrepresentation in this certification, and if I do so, I am subject to criminal prosecution under the law and that it will constitute a material breach of my agreement(s) with the, permitting the **County of Union** to declare any contract(s) resulting from this certification void and unenforceable.

Full Name (Print):		Title:	
Signature:		Date:	

Bidder's Name \_\_\_\_\_

**SUBCONTRACTOR IDENTIFICATION STATEMENT**

**LIST OF SUBCONTRACTORS**

This form is ONLY required for plumbing and gas fitting, steam and hot water heating and ventilating apparatus, steam power plants, electrical work, structural steel, ornamental iron work, and any other trades required to be identified by the specifications (including, but not limited, to satisfying any DPMC Classification requirements).

**CHECK THIS BOX IF NONE OF THE ABOVE LISTED TRADES OR THOSE REQUIRED TO BE IDENTIFIED IN THE SPECIFICATIONS ARE TO BE USED TO PERFORM THE WORK**

In compliance with N.J.S.A. 40A:11-16 and the bid specifications, the undersigned hereby lists the name or names of the following subcontractors:

Company Name: \_\_\_\_\_

Address: \_\_\_\_\_

Telephone: \_\_\_\_\_ Subcontract Amount: \$ \_\_\_\_\_

Specific Scope of Work Subcontracted: \_\_\_\_\_

\_\_\_\_\_

License No. \_\_\_\_\_

Company Name: \_\_\_\_\_

Address: \_\_\_\_\_

Telephone: \_\_\_\_\_ Subcontract Amount: \$ \_\_\_\_\_

Specific Scope of Work Subcontracted: \_\_\_\_\_

\_\_\_\_\_

License No. \_\_\_\_\_

Company Name: \_\_\_\_\_

Address: \_\_\_\_\_

Telephone: \_\_\_\_\_ Subcontract Amount: \$ \_\_\_\_\_

Specific Scope of Work Subcontracted: \_\_\_\_\_

\_\_\_\_\_

License No. \_\_\_\_\_

**IF MORE THAN THREE SUBCONTRACTORS, PLEASE COPY THIS SHEET AS NECESSARY AND ATTACH TO THE BID PACKAGE.**

(Continued on following page)



Bidder's Name \_\_\_\_\_

**SUBCONTRACTOR IDENTIFICATION CERTIFICATION**

Note the law does not permit the listing of alternate subcontractors. However, multiple subcontractors for the same trade are permitted to be named provided the bidder meets the following requirements:

- Bidder identifies each subcontractor named for that category;
- Bidder states the scope of work, goods and services (the portion of the work) to be performed by each subcontractor; and
- Bidder provides the price quote provided by each subcontractor.

The bidder is advised that any change of subcontractor(s) from ones listed herein is subject to the County's approval. Change of subcontractor(s) will be approved only if made for good cause and not as a result of an arbitrary purpose.

The undersigned Bidder certifies and declares that the subcontractors listed above shall be used as subcontractors to complete certain portions of the work in this project as set forth in N.J.S.A. 40A: 11-16.

\_\_\_\_\_  
**Witness**

Date \_\_\_\_\_

\_\_\_\_\_  
**NAME OF BIDDER**

\_\_\_\_\_  
**ADDRESS**

**By:** \_\_\_\_\_  
**ORIGINAL SIGNATURE ONLY**

\_\_\_\_\_  
**PRINT NAME AND TITLE**

Bidder's Name \_\_\_\_\_

**ACKNOWLEDGMENT OF ADDENDUM**

**COUNTY OF UNION**

\_\_\_\_\_  
**(Name of Construction /Public Works Project)**

\_\_\_\_\_  
**(Project or Bid Number)**

Pursuant to N.J.S.A. 40A:11-23.1a., the undersigned bidder, hereby acknowledges receipt of the following notices, revisions, or addenda to the bid advertisement, specifications or bid documents. By indicating date of receipt, bidder acknowledges the submitted bid takes into account the provisions of the notice, revision or addendum. Note that the County of Union's record of notice to bidders shall take precedence and that failure to include provisions of changes in a bid proposal may be subject for rejection of the bid.

<b>Local Unit Reference Number or Title of Addendum/Revision</b>	<b>How Received (mail, fax, pick-up, etc.)</b>	<b>Date Received</b>

**ACKNOWLEDGMENT BY BIDDER:**

**NAME OF BIDDER:** \_\_\_\_\_

**ORIGINAL SIGNATURE:** \_\_\_\_\_

**PRINTED NAME AND TITLE:** \_\_\_\_\_

**DATE:** \_\_\_\_\_

**CONTRACTOR BUSINESS REGISTRATION CERTIFICATE**

New Mandatory Requirement - Effective 1/18/2010

The recently enacted **P.L. 2009, c.315**, requires that effective January 18, 2010; a contracting agency must receive proof of the bidder's business registration prior to the award of a contract. However, the proof must show that the bidder was in fact registered with the State of New Jersey Department of the Treasury, Division of Revenue and obtained the business registration prior to the receipt of bids.

If subcontractors are named on the bid, proof of the business registration for each subcontractor must be provided prior to the award of bid. Similarly to the bidder, the proof must show that each subcontractor was registered with the State of New Jersey Department of the Treasury, Division of Revenue and obtained the business registration prior to the receipt of bids.

Proof of business registration shall be

- A copy of a Business Registration Certificate issued by the Department of the Treasury, Division of Revenue; or
- A copy of the web version provided by the NJ Division of Revenue, or

Register online at [www.nj.gov/treasury/revenue/taxreg.htm](http://www.nj.gov/treasury/revenue/taxreg.htm). Click the "online" link and then select "Register for Tax and Employer Purposes or call the Division at 609-292-1730.

**Note: A NJ Certificate of Authority is not acceptable.**

**FAILURE** to submit proof of registration of the bidder or any subcontractor named on the bid prior to the award of a contract shall be cause to reject the bids.

**FAILURE** of the bidder or any subcontractor named on the bid to be registered prior to the receipt of bids is cause for a **MANDATORY REJECTION** of bids. (A NON-WAIVABLE DEFECT). This covers construction work as well as non-construction bids.

**IN ADDITION:**

The contractor shall provide written notice to all **subcontractors and suppliers** not specifically named on the bid of the responsibility to register and submit proof of business registration to the contractor. The requirement of proof of business registration extends down through all levels (tiers) of the project.

Before final payment on the contract is made by the contracting agency, the contractor shall submit an accurate list and the proof of business registration of each subcontractor or supplier used in the fulfillment of the contract, or shall attest that no subcontractors were used.

For the term of the contract, the contractor and each of its affiliates and a subcontractor and each of its affiliates [N.J.S.A. 52:32-44(g)(3)] shall collect and remit to the Director, New Jersey Division of Taxation, the use tax due pursuant to the Sales and Use Tax Act on all sales of tangible personal property delivered into this State, regardless of whether the tangible personal property is intended for a contract with a contracting agency.

A business organization that fails to provide a copy of a business registration as required pursuant to section 1 of P.L.2001,c.134 (C.52:32-44 et al.) or subsection e. or f. of section 92 of P.L.1977,c.110 (C.5:12-92), or that provides false business registration information under the requirements of either of those sections, shall be liable for a penalty of \$25 for each day of violation, not to exceed \$50,000 for each business registration copy not properly provided under a contract with a contracting agency.

**BUSINESS REGISTRATION**  
Mandatory Requirement

**P.L. 2009, c.315**, requires that effective January 18, 2010; a contracting agency must receive proof of the bidder's business registration prior to the award of a contract. However, the proof must show that the bidder was in fact registered with the State of New Jersey Department of the Treasury, Division of Revenue and obtained the business registration prior to the receipt of bids.

If subcontractors are named on the bid, proof of the business registration for each must be provided prior to the award of a contract. Similarly to the bidder, the proof must show that each subcontractor was registered with the State of New Jersey Department of the Treasury, Division of Revenue and obtained the business registration prior to the receipt of bids.

Proof of business registration shall be:

- A copy of a Business Registration Certificate issued by the Department of Treasury, Division of Revenue; or
- A copy of the web printed version provided by the NJ Division of Revenue

STATE OF NEW JERSEY BUSINESS REGISTRATION CERTIFICATE FOR STATE AGENCY AND CASINO SERVICE CONTRACTORS	
TAXPAYER NAME: TAX REGISTRATION TEST ACCOUNT	TRADE NAME: CLIENT REGISTRATION
TAXPAYER IDENTIFICATION: 970-007-382/000	SEQUENCE NUMBER: 0107530
ADDRESS: 847 ROEBLING AVE TRENTON NJ 08611	ISSUANCE DATE: 07/14/04
EFFECTIVE DATE: 01/01/01	<i>John S. Eudy</i> Adj. Director
FORM-BRC(06-01)	<small>This Certificate is NOT assignable or transferable. It must be temporarily employed at above address.</small>

STATE OF NEW JERSEY BUSINESS REGISTRATION CERTIFICATE	
Taxpayer Name:	TAX REG TEST ACCOUNT
Trade Name:	
Address:	847 ROEBLING AVE TRENTON, NJ 08611
Certificate Number:	1093907
Date of Issuance:	October 14, 2004
For Office Use Only:	20041014112823533

ATTACH BRC HERE

\_\_\_\_\_

\_\_\_\_\_

Bidder's Name \_\_\_\_\_

**AFFIRMATIVE ACTION REQUIREMENT**

**REQUIRED AFFIRMATIVE ACTION EVIDENCE**

General Requirements of P.L. 1975, c. 127: You are hereby put on notice that:

CONSTRUCTION CONTRACTS: The successful contractor must submit within three (3) days of the notice of intent to award or the signing of the contract the initial project manning report (A.A.201). This report should be submitted at the time the signed contract is returned to the County of Union. Attention: *Affirmative Action Officer*.

**If the successful contract does not submit the initial project manning report (A.A.201) within the three (3) days from the time the signed contract is returned to the County of Union, the County of Union WILL declare the contractor non-responsive and award the contract to the next lowest responsible bidder.**

\_\_\_\_\_  
NAME OF BIDDER

\_\_\_\_\_  
ORIGINAL SIGNATURE

\_\_\_\_\_  
PRINT OR TYPE NAME AND TITLE

\_\_\_\_\_  
DATE THIS FORM IS COMPLETED

Bidder's Name \_\_\_\_\_

**EXPERIENCE STATEMENT**

I hereby certify that my company has performed the following private or public work, which is relevant to this bid. I further certify that my company has never defaulted under any contract. Should you not sign this form due to prior defaults, please provide details on an attached sheet.

\_\_\_\_\_  
Witness

\_\_\_\_\_  
Date

\_\_\_\_\_  
NAME OF BIDDER

\_\_\_\_\_  
\_\_\_\_\_  
\_\_\_\_\_  
ADDRESS

By: \_\_\_\_\_  
ORIGINAL SIGNATURE ONLY

\_\_\_\_\_  
\_\_\_\_\_  
PRINT NAME AND TITLE

**YOU MAY ATTACH ADDITIONAL SHEETS, BUT YOU MUST SIGN AND WITNESS THIS SHEET.**



Bidder's Name \_\_\_\_\_

**NON-COLLUSION AFFIDAVIT**

(N.J.S.A. 52:34-15)

STATE OF \_\_\_\_\_ )  
 ) SS: \_\_\_\_\_  
COUNTY OF \_\_\_\_\_ )

I \_\_\_\_\_, of the City of \_\_\_\_\_, in the County of \_\_\_\_\_, and the State of \_\_\_\_\_, of full age, being duly sworn according to law, on my oath depose and say that: I am \_\_\_\_\_ of the firm of \_\_\_\_\_, the bidder making the proposal for the above named project, and that I executed the said proposal for the above named project, and that I executed the said proposal with full authority to do so; that said bidder has not, directly or indirectly, entered into any agreement, participation in any collusion, or otherwise taken any action in restraint of free, competitive bidding in connection with the above named project; and that all statements contained in said proposal and in this Affidavit are true and correct, and made with full knowledge that the COUNTY OF UNION, NEW JERSEY relies upon the truth of the statements contained in said proposal and in the statements contained in the affidavit in awarding the contract for the said project.

I further warrant that no person or selling agency has been employed or retained to solicit or secure such contract upon an agreement or understanding for a commission, percentage, brokerage or contingent fee, except bona fide employees or bonafide established commercial or selling agencies maintained by \_\_\_\_\_ (N.J.S.A. 52:34-15).

\_\_\_\_\_  
**NAME OF BIDDER**

\_\_\_\_\_  
**ORIGINAL SIGNATURE ONLY**

**NOTE: The person who signed the bidder signature page for the bidder should sign this form also.**

Subscribed and sworn before me  
this \_\_\_\_\_ day of \_\_\_\_\_, 20\_\_\_\_.

\_\_\_\_\_  
Notary Public of the State of \_\_\_\_\_  
My commission expires: \_\_\_\_\_

**WARNING: IF YOU FAIL TO FULLY, ACCURATELY, AND COMPLETELY FILL OUT THIS AFFIDAVIT OF NON-COLLUSION, YOUR BID MAY BE REJECTED.**



Bidder's Name \_\_\_\_\_

**Contractor Registration Advisement**  
For Public Works Projects

A new law, known as "The Public Works Contractor Registration Act" (P.L. 1999, c.238), became effective April 11, 2000. Under the Act, no contractor/subcontractor will be permitted to bid on or engage in any contract for public work, as defined in Section 2 of P.L. 1963, c.150 (C:34:11-56.26), unless that contractor/subcontractor is registered with the New Jersey Department of Labor and Workforce Development. The Act provides that upon registration with the Department, a public works contractor/subcontractor will be issued a certificate by the Department indicating compliance with the Act's requirements. The registration fee has been set at \$300.00 per year. Upon the effective date of the Act, public bodies will be expected to request production of such a certificate from those bidding on or engaging in public works projects.

It is important to note that the term "contractor," is defined in the Act as, "a person, partnership, association, joint stock company, trust, corporation or other legal business entity or successor thereof who enters into a contract which is subject to the provision of the "New Jersey Prevailing Wage Act," P.L. 1963, c.150 (C.34:11-56.25, et seq.) for the construction, reconstruction, demolition, alteration, repair or maintenance of a public building regularly open to and used by the general public or a public institution, and includes any subcontractor or lower tier subcontractor as defined herein: except that, for the purposes of the act, no pumping station, treatment plant or other facility associated with utility and environmental construction, reconstruction, demolition, alteration, repair or maintenance shall be regarded as a public building regularly open to and used by the general public or a public institution."

Registration forms, copies of the Act, and other relevant information can be obtained by contacting:

Contractor Registration Unit  
New Jersey Department of Labor and Workforce Development  
Division of Wage & Hour Compliance  
PO Box 389  
Trenton, New Jersey 08625-0389  
Telephone: 609-292-9464  
Fax: 609-633-8591  
E-mail: [contreg@dol.state.nj.us](mailto:contreg@dol.state.nj.us)

**AMERICANS WITH DISABILITIES ACT**  
EQUAL OPPORTUNITY FOR INDIVIDUALS WITH DISABILITIES

The contractor and the County of Union (hereafter "Owner") do hereby agree that the provisions of Title II of the Americans With Disabilities Act of 1990 (the "Act") (42 U.S.C. S12101 et seq.), which prohibits discrimination on the basis of disability by public entities in all services, programs and activities provided or made available by public entities, and the rules and regulations promulgated pursuant thereto, are made a part of this contract. In providing any aid, benefit, or service on behalf of the Owner pursuant to this contract, the contractor agrees that the performance shall be in strict compliance with the Act. In the event the contractor, its agents, servants, employees, or subcontractors violate or are alleged to have violated the Act during the performance of this contract, the contractor shall defend the Owner in any action or administrative proceeding commenced pursuant to this Act. The contractor shall indemnify, protect, and save harmless the Owner, its agents, servants, and employees from and against any and all suits, claims, losses, demands, or damages of whatever kind or nature arising out of or claimed to arise out of the alleged violation. The contractor shall, at its own expense, appear, defend, and pay any and all charges for legal services and any and all costs and other expenses arising from such action or administrative proceeding or incurred in connection therewith. In any and all complaints brought pursuant to the Owner's grievance procedure, the contractor agrees to abide by any decision of the Owner which is rendered pursuant to said grievance procedure. If any action or administrative proceeding results in an award of damages against the Owner, or if the Owner incurs any expense to cure a violation of the ADA which has been brought pursuant to its grievance procedure, the contractor shall satisfy and discharge the same at its own expense.

The Owner shall, as soon as practicable after a claim has been made against it, give written notice thereof to the contractor along with full and complete particulars of the claim. If any action or administrative proceeding is brought against the Owner or any of its agents, servants, and employees, the Owner shall expeditiously forward or have forwarded to the contractor every demand, complaint, notice, summons, pleading, or process received by the Owner or its representatives.

It is expressly agreed and understood that any approval by the Owner of the services provided by the contractor pursuant to this contract will not relieve the contractor of the obligation to comply with the Act and to defend, indemnify, protect, and save harmless the Owner pursuant to this paragraph.

It is further agreed and understood that the Owner assumes no obligation to indemnify or save harmless the contractor, its agents, servants, employees and subcontractors for any claim which may arise out of their performance of this Agreement. Furthermore, the contractor expressly understands and agrees that the provisions of this indemnification clause shall in no way limit the contractor's obligations assumed in this Agreement, nor shall they be construed to relieve the contractor from any liability, nor preclude the Owner from taking any other actions available to it under any other provisions of this Agreement or otherwise at law.

Name \_\_\_\_\_ (Please print or type)

Signature \_\_\_\_\_ Date \_\_\_\_\_

**STATEMENT OF BIDDER'S QUALIFICATIONS**

All questions must be answered and the data given must be clear and comprehensive. This statement must be notarized. Questions may be answered on separate attached sheets. The Bidder may submit any additional information it desires.

1. \_\_\_\_\_  
(Name of Bidder)

2. \_\_\_\_\_  
(Permanent Main Office Address)

3. \_\_\_\_\_  
(When Organized)

4. \_\_\_\_\_  
(If a Corporation, where incorporated)

5. Number of years your organization has been engaged in construction or contracting business under present firm or trade name? \_\_\_\_\_

6. How many years of experience in construction work has your organization had (a) as a general contractor? And/or (b) As a subcontractor? \_\_\_\_\_

7. Contracts on hand: (Attach a list or table showing gross amounts of each Contract and the appropriate dates of completion) \_\_\_\_\_

\_\_\_\_\_  
\_\_\_\_\_  
\_\_\_\_\_

8. General character of work performed by you. \_\_\_\_\_  
\_\_\_\_\_

9. Have you ever failed to complete any work awarded to you? \_\_\_\_\_  
\_\_\_\_\_

10. Have you ever defaulted on a Contract? \_\_\_\_\_ If so, complete details, including where and why?  
\_\_\_\_\_  
\_\_\_\_\_

**STATEMENT OF BIDDER'S QUALIFICATIONS - (continued)**

11. Has any officer or partner of your organization ever failed to complete a construction contract handled in its own name? If so, state name of individual, name of owner, location and type of project, and reason for the failure to complete. \_\_\_\_\_

\_\_\_\_\_  
 \_\_\_\_\_

12. List your major equipment available for this Contract.

\_\_\_\_\_  
 \_\_\_\_\_

13. Experience in the construction work similar in importance to this Project.

\_\_\_\_\_  
 \_\_\_\_\_

14. Have you had any material adverse changes from the trades as listed in NJ Notice of Classification within last five (5) years? \_\_\_\_\_. If so, list prior classification.

15. Background and experience of the principal members of your organization, including the officers.

Individual's Name	Present Position or Office	Yrs. of Construction Experience	Magnitude & Type of Work	In What Capacity

**Bidder's Name** \_\_\_\_\_

16. Bank Reference. (Name, Address, Phone, Representative) \_\_\_\_\_
17. Will you, upon request, fill out a detailed financial statement? \_\_\_\_\_
18. The undersigned, hereby authorizes and requests any person, firm or corporation to furnish any information requested by the proper agency in verification of the responses comprising this Statement of Bidder's Qualifications.
19. Bidder's telephone number, fax number and e-mail address (if applicable).
- Phone \_\_\_\_\_
- Fax \_\_\_\_\_
- E-mail \_\_\_\_\_
- Mobile \_\_\_\_\_

Dated at \_\_\_\_\_ this \_\_\_\_\_ day of \_\_\_\_\_, 20\_\_.

\_\_\_\_\_  
BIDDER (Signature)

\_\_\_\_\_  
BIDDER (Print Name)

Subscribed and sworn to before me  
this \_\_\_\_\_ day of \_\_\_\_\_, 20\_\_.

\_\_\_\_\_  
(Seal) Notary Public of New Jersey/  
Specify Other State  
My Commission Expires \_\_\_\_\_, 20\_\_.

**NOTE: FAILURE TO COMPLETE AND SUBMIT THIS DOCUMENT WITH  
YOUR PROPOSAL MAY RESULT IN A REJECTION OF YOUR BID.**

Bidder's Name \_\_\_\_\_

**CONTRACTOR PERFORMANCE RECORD**

List all contracts completed by you below or provide separate form.

Name of Owner	Name & Location of Project: Type Of Work	Prime or Sub-Cont.	Engineer or Architect in Charge for Owner	Contract Price (Omit Cost)	Date Completed	Was Time* Extension Necessary	Were Any Penalties Imposed	Were Liens* Claims or Stop Notice Filed

\* If answer is YES, provide explanation of details in connection with non-completion of contracts, time extensions, penalties imposed, labor troubles, liens, claims and notices filed against contracts listed in preceding item "Performance Record" on an attached sheet.

**NOTE: FAILURE TO COMPLETE AND SUBMIT THIS DOCUMENT WITH YOUR PROPOSAL MAY RESULT IN A REJECTION OF YOUR BID.**

Bidder's Name \_\_\_\_\_

**CONTRACTOR PERFORMANCE RECORD**  
**CERTIFICATION**

The information above is true and complete to the best of my knowledge and belief.

\_\_\_\_\_  
(Name of Organization)

\_\_\_\_\_  
(Signature)

\_\_\_\_\_  
(Title)

Subscribed and sworn to before me

this \_\_\_\_\_ day of \_\_\_\_\_, 20\_\_.

\_\_\_\_\_  
(Seal) Notary Public of New Jersey/  
Specify Other State

My Commission Expires \_\_\_\_\_, 20\_\_.





**PRIOR NEGATIVE EXPERIENCE QUESTIONNAIRE**

(N.J.S.A. 40A:11-4)

1. Within the past ten (10) years, have you been found, through either court adjudication, arbitration, mediation, or other contractually stipulated alternate dispute resolution mechanism, to have: failed to provide or perform goods or services; or failed to complete a contract in a timely manner; or otherwise performed unsatisfactorily under a prior contract with a public entity?

\_\_\_\_\_ yes                      \_\_\_\_\_ no    If yes, please provide full, detailed explanation.

---

---

---

2. Within the past ten (10) years, have you defaulted on a contract, thereby requiring a public entity to utilize the services of another contractor to provide the goods or perform the services or to correct or complete the contract?

\_\_\_\_\_ yes                      \_\_\_\_\_ no    If yes, please provide full, detailed explanation.

---

---

---

3. Within the past ten (10) years, have you defaulted on a contract, thereby requiring a public entity to look to your surety for completion of the contract or tender of the costs of completion?

\_\_\_\_\_ yes                      \_\_\_\_\_ no    If yes, please provide full, detailed explanation.

---

---

---

4. Within the past ten (10) years, have you been debarred or suspended from contracting with any of the agencies or department of the executive branch of the State of New Jersey at the time of the contract award, where the action was based on failure to perform a contract for goods or services with a public entity?

\_\_\_\_\_ yes                      \_\_\_\_\_ no    If yes, please provide full, detailed explanation.

---

---

---

Bidder's Name \_\_\_\_\_

**PRIOR NEGATIVE EXPERIENCE CERTIFICATION**

I hereby certify that the above statements are true and accurate as of this \_\_\_\_\_  
day of \_\_\_\_\_, 20\_\_.

\_\_\_\_\_  
Name of Contractor

By \_\_\_\_\_  
(Signature of Authorized Representative)

Subscribed and sworn to before me  
this \_\_\_\_\_ day of \_\_\_\_\_, 20\_\_.

\_\_\_\_\_  
(Seal) Notary Public of New Jersey/  
Specify Other State

My Commission Expires \_\_\_\_\_, 20\_\_.

**NOTE: FAILURE TO COMPLETE AND SUBMIT THIS DOCUMENT WITH YOUR PROPOSAL MAY RESULT IN A REJECTION OF YOUR BID.**

**TO BE COMPLETED ONLY WHEN FINAL PAYMENT IS REQUESTED**

**CONTRACTOR'S CERTIFICATION OF COMPLIANCE - NEW JERSEY PREVAILING WAGE ACT**

**TO:** County of Union  
Division of Engineering  
2325 South Avenue  
Scotch Plains, New Jersey 07076

**CONTRACT:**

**PROJECT:**

In accordance with the requirements of the New Jersey Prevailing Wage Act, N.J.S.A. 34:11-56 et al \*, the undersigned contractor on the public work being performed for:

**COUNTY OF UNION**

hereby certifies that he/she has complied with the contract requirements regarding the payment of the minimum prevailing wages established under "The New Jersey Prevailing Wage Act" N.J.S.A. 34:11-56 et al.

**CONTRACTOR:** \_\_\_\_\_  
**ADDRESS:** \_\_\_\_\_

**BY:** \_\_\_\_\_

**ORIGINAL SIGNATURE ONLY**

**STATE OF NEW JERSEY**  
**COUNTY OF \_\_\_\_\_**

Being by me duly sworn according to law, on his oath deposes and says that \_\_\_\_\_ is \_\_\_\_\_ of \_\_\_\_\_ the above named contractor, and that the facts set forth in the above statement are true.

Subscribed and sworn before me  
this \_\_\_\_ day of \_\_\_\_\_, 200\_\_.

\_\_\_\_\_  
Notary Public: \_\_\_\_\_  
My Commission Expires: \_\_\_\_\_

\* N.J.S.A. 34:11-56.33 requires the contractor and subcontractor to file written statements with the public body in form satisfactory to the Commissioner certifying to the amounts then due and owing from such contractor and subcontractor filing such statement to any and all workmen for wages due on account of the public work, setting forth therein the names of the persons whose wages are unpaid and the amount due to each respectively. Union County will withhold the amount so deducted for the benefit of the workmen whose wages are unpaid as shown by the verified statement filed, and will pay directly to any workman the amount shown by such statement to be due to him for such wages. Such payment shall thereby discharge the obligation of the contractor to the person receiving such payment to the extent of the amount thereof.

Bidder's Name \_\_\_\_\_

**UNCOMPLETED CONTRACTS AFFIDAVIT**  
(To be Submitted with DPMC Form 701)

**PURSUANT TO N.J.A.C. 17:19-2.13, BIDDER DECLARES THE FOLLOWING WITH RESPECT TO ITS UNCOMPLETED CONTRACTS, ON ALL WORK, FROM WHATEVER SOURCE (PUBLIC AND PRIVATE), BOTH IN NEW JERSEY AND FROM OTHER GOVERNMENTAL JURISDICTIONS**

<b>ENTITY</b>	<b>PROJECT TITLE</b>	<b>ORIGINAL CONTRACT AMOUNT</b>	<b>UNCOMPLETED AMOUNT AS OF BID OPENING DATE</b>	<b>NAME AND TELEPHONE NUMBER OF PARTY TO BE CONTACTED FRM ENTITY FOR VERIFICATION</b>

**TOTAL AMOUNT OF UNCOMPLETED CONTRACTS \$** \_\_\_\_\_

Sworn and Subscribed to Before me

This \_\_\_\_\_ day of \_\_\_\_\_, 20\_\_\_\_

\_\_\_\_\_  
Notary Public

**BIDDER:**

\_\_\_\_\_  
(Signature)

\_\_\_\_\_  
(Print Name)

**NOTE: FAILURE TO COMPLETE AND SUBMIT THIS DOCUMENT WITH YOUR PROPOSAL MAY RESULT IN A REJECTION OF YOUR BID.**

Bidder's Name \_\_\_\_\_

**CERTIFICATE OF INSURANCE STATEMENT**

The Bidder fully understands the County of Union insurance requirements as stated in the Instructions to Bidders as well as the Owner/Contractor Agreement and agrees to provide all insurance required by these documents prior to the issuance of the Notice to Proceed.

\_\_\_\_\_  
BIDDER (Signature)

\_\_\_\_\_  
BIDDER (Print Name)

**NOTE: FAILURE TO COMPLETE AND SUBMIT THIS DOCUMENT WITH YOUR PROPOSAL MAY RESULT IN A REJECTION OF YOUR BID.**

Bidder's Name \_\_\_\_\_

**COLLECTION OF USE TAX ON SALES TO LOCAL GOVERNMENTS STATEMENT**

The Bidder fully understands the requirements of the use tax on sales to local governments as stated in the General Conditions to the Contract for Construction and the Instructions to Bidders, and agrees at all times to comply with the "Contractor Use Tax Collection Legislation," as defined therein, and the terms relating thereto contained in the Contract Documents.

\_\_\_\_\_  
BIDDER (Signature)

\_\_\_\_\_  
BIDDER (Print Name)

**NOTE: FAILURE TO COMPLETE AND SUBMIT THIS DOCUMENT WITH YOUR PROPOSAL MAY RESULT IN A REJECTION OF YOUR BID.**

Bidder's Name \_\_\_\_\_

**TIME OF COMPLETION**

The undersigned proposed that if awarded the Contract, the scope of work will be started within ten (10) calendar days and will be substantially completed within **two hundred forty (240) calendar days** from the date of the notice to proceed.

I, \_\_\_\_\_ of \_\_\_\_\_  
NAME (Print or type) COMPANY

Agree to complete work in the time frame specified \_\_\_\_\_  
SIGNATURE

**SITE VISIT – GENERAL CONTRACTOR**

I, \_\_\_\_\_ of \_\_\_\_\_  
NAME (Print or type) COMPANY

Visited the site of the work on \_\_\_\_\_  
SIGNATURE

Bidder's Name \_\_\_\_\_

**COUNTY OF UNION NEW JERSEY  
Division of Purchasing  
DISCLOSURE OF INVESTMENT ACTIVITIES IN IRAN FORM**

Solicitation Number: \_\_\_\_\_

Vendor/Bidder: \_\_\_\_\_

**PART 1**

**CERTIFICATION**

VENDOR/BIDDER MUST COMPLETE PART 1 BY CHECKING ONE OF THE BOXES

**FAILURE TO CHECK ONE OF THE BOXES WILL RENDER THE PROPOSAL NON-RESPONSIVE**

Pursuant to Public Law 2012, c. 25, any person or entity that submits a bid or proposal or otherwise proposes to enter into or renew a contract must complete the certification below to attest, under penalty of perjury, that neither the person nor entity, nor any of its parents, subsidiaries, or affiliates, is identified on the State of New Jersey, Department of the Treasury's Chapter 25 list as a person or entity engaged in investment activities in Iran. The Chapter 25 list is found on the Department's website at <http://www.state.nj.us/treasury/pdf/Chapter25List.pdf>. Vendors/Bidders **must** review this list prior to completing the below certification. **Failure to complete the certification will render a Vendor's/Bidder's proposal non-responsive.** If the Director of the Division of Purchase and Property finds a person or entity to be in violation of the law, s/he shall take action as may be appropriate and provided by law, rule or contract, including but not limited to, imposing sanctions, seeking compliance, recovering damages, declaring the party in default and seeking debarment or suspension of the party.

**CHECK THE APPROPRIATE BOX**

A. I certify, pursuant to Public Law 2012, c.25, that neither the Vendor/Bidder listed above nor any of its parents, subsidiaries, or affiliates is listed on the N.J. Department of Treasury's list of entities determined to be engaged in prohibited activities in Iran pursuant to P.L. 2012, c. 25 ("Chapter 25 List"). Disregard Part 2 and complete and sign the Certification below.

**OR**

B. I am unable to certify as above because the Vendor/Bidder and/or one or more of its parents, subsidiaries, or affiliates is listed on the Department's Chapter 25 list. I will provide a detailed, accurate and precise description of the activities in Part 2 below and sign and complete the Certification below. Failure to provide such information will result in the proposal being rendered as non-responsive and appropriate penalties, fines and/or sanctions will be assessed as provided by law.

**PART 2**

PLEASE PROVIDE ADDITIONAL INFORMATION RELATED TO INVESTMENT ACTIVITIES IN IRAN

If you checked Box "B" above, provide a detailed, accurate and precise description of the activities of the Vendor/Bidder, or one of its parents, subsidiaries or affiliates, engaged in investment activities in Iran by completing the information below.

ENTITY NAME: \_\_\_\_\_  
RELATIONSHIP TO VENDOR/BIDDER: \_\_\_\_\_  
DESCRIPTION OF ACTIVITIES: \_\_\_\_\_  
DURATION OF ENGAGEMENT: \_\_\_\_\_  
ANTICIPATED CESSATION DATE: \_\_\_\_\_  
VENDOR/BIDDER CONTACT NAME: \_\_\_\_\_  
VENDOR/BIDDER CONTACT PHONE#: \_\_\_\_\_

*Attach Additional Sheets If Necessary*

**CERTIFICATION**

I, the undersigned, certify that I am authorized to execute this certification on behalf of the Vendor/Bidder, that the foregoing information and any attachments hereto, to the best of my knowledge are true and complete. I acknowledge that the County of Union, New Jersey is relying on the information contained herein, and that the Vendor/Bidder is under a continuing obligation from the date of this certification through the completion of any contract(s) with the County of Union to notify the County of Union in writing of any changes to the information contained herein; that I am aware that it is a criminal offense to make a false statement or misrepresentation in this certification. If I do so, I will be subject to criminal prosecution under the law, and it will constitute a material breach of my agreement(s) with the County of Union, permitting the County of Union to declare any contract(s) resulting from this certification void and unenforceable.

Signature \_\_\_\_\_

Date \_\_\_\_\_

Print Name and Title \_\_\_\_\_

*Revised 10/19/17*



**STANDARD SPECIFICATION FORM - SS-1**

## STANDARD SPECIFICATIONS

The Standard Specifications for Road and Bridge Construction of New Jersey Department of Transportation, 2007 Edition; is added to and/or amended elsewhere herein by the Notice to Contractors (Advertisement), Proposal, Information for Bidders, General Conditions, Special Provisions, Project Plans, and Supplementary Specifications; shall, insofar as technical requirements are involved, govern in the execution of this project.

Such Standard Specifications are made a part of these Specifications by this reference and will not be repeated herein. It is the responsibility of prospective bidders to familiarize themselves with these Standard Specifications, copies of which may be examined at the office of the Engineer and may be obtained, upon payment of the cost thereof, from:

Department of Transportation  
State of New Jersey  
1035 Parkway Avenue  
Trenton, New Jersey 08625

The Notice to Bidders (Advertisement), Proposal, General Conditions, Instructions to Bidders, Special Provisions, Project Plans and/or Technical Specifications shall govern and prevail in the case of conflict between them and the Standard Specifications.

In these Standard Specifications the words "COMMISSIONER" or "DEPARTMENT" shall refer to and mean the person, persons, body, board or agent legally empowered to enter into contracts and otherwise legally act for the Owner. The words "RESIDENT ENGINEER (RE)", "ENGINEER" or "STATE" shall refer to and mean the professional engineering representative of the Owner as hereinbefore defined and the word "INSPECTOR" shall mean the authorized project representative of the Engineer with the authority as hereinbefore defined. The word "LABORATORY" shall mean and refer to the Engineer who may, at his discretion, and with the consent of the Owner, employ qualified technical personnel or testing laboratories to assist him in fulfilling the duties normally assigned to the "LABORATORY" in these Standard Specifications.

When reference is made herein to the bulletins, standards, specifications, publications or requirements of the Manual on Uniform Traffic Control Devices (MUTCD), Institute of Traffic Engineers (ITE), Federal Highway Administration (FHWA), American Association of State Highway Officials (AASHTO), the American Concrete Institute (ACI), the American Society of Civil Engineers (ASCE) or similar national or regional societies, associations, institutes or organizations; the requirements of the bulletins, specifications, publications or requirements referred to shall be considered a part of these Specifications by such reference and shall not be repeated herein but shall have the same import and be as binding as if herein set forth in full.

# **TECHNICAL SPECIFICATIONS**

## TECHNICAL SPECIFICATIONS

### CONDITIONS SPECIFIC TO THIS PROJECT

***Elm Street Bridge Replacement Over Stream 10-7-15***, in the Town of Westfield. The work shall include the removal and replacement of a reinforced concrete culvert within Union County right-of-way limits, the rehabilitation of roadway surface above the culvert, the milling and repaving of adjacent roadway surfaces, and the construction of new sidewalk in areas disturbed by the culvert installation. The existing culvert is to be replaced in kind with a pre-cast concrete culvert. The vertical profile of the proposed culvert shall match the existing culvert. The construction will be separated into three (3) stages to accommodate the flow of traffic along Elm Street. During stage two (2), Elm Street shall be closed to traffic at the worksite area and a detour implemented.

There are underground utilities within the project area, as well as overhead utilities on both sides of Elm Street. Two (2) utility poles are within the excavation zone of the proposed culvert and shall be moved by PSEG prior to construction. De-energization of a section of overhead wires on the North side of Elm Street will be required to complete stage three (3) construction if low profile construction equipment cannot be used.

The contractor shall coordinate their work with any planned utility relocations as part of the construction and the existing utilities that will remain in their present location. It is the sole responsibility of the Contractor to investigate and use due care when operating in the vicinity of any utility. No additional compensation will be made for utility coordination and any other work involving the existing utilities.

Prior to the start of work, the Contractor shall go over the limits of all work with the Engineer or duly appointed representative.

***The time of completion for this project has been set at Two Hundred Forty (240) calendar days of the Notice to Proceed.***

***It is noted punch-list items will invariably arise. To minimize disruption to its citizens, the County shall require all punch-list items brought to the Contractor's attention to be rectified within seven (7) calendar days from receipt of said items. If said punch-list items are not resolved to the satisfaction of the Engineer within the specified time, Liquidated Damages as specified in Section 43 of the General Specifications ('G' sheets of this specification) shall be pursued, commencing on the eighth calendar day.***

***The County retains the right to increase or decrease any and all quantities up to twenty-five percent (25%) of those estimated, at the unit prices bid.***

***Certified payroll records shall be produced and submitted on a bi-weekly basis to the County for all personnel involved with this project. The County shall withhold any and all payments until the certified payroll records are received.***

## **SPECIAL PROVISIONS**

### **AUTHORIZATION OF CONTRACT**

The Contract is authorized by the provisions of Title 27 of the Revised Statutes of New Jersey and supplements thereto.

### **SPECIFICATIONS TO BE USED**

The bound version of the 2007 Standard Specifications for Road and Bridge Construction, of the New Jersey Department of Transportation as amended herein will govern the construction of this Project and the execution of the Contract.

General wage determinations issued under Davis-Bacon and related acts, published by US Department of Labor, may be obtained from the Davis-Bacon web site at <http://www.access.gpo.gov/davisbacon/nj.html> under the appropriate county; select the construction type.

Pay the prevailing wage rates determined by the United States Secretary of Labor and the New Jersey Department of Labor. If the prevailing wage rate prescribed for any craft by the United States Secretary of Labor is not the same as the prevailing wage rate prescribed for that craft by the New Jersey Department of Labor, pay the higher rate.

State wage rates may be obtained from the New Jersey Department of Labor & Workforce Development (Telephone: 609-292-2259) or by accessing the Department of Labor & Workforce Development's web site at [http://lwd.dol.state.nj.us/labor/wagehour/wagehour\\_index.html](http://lwd.dol.state.nj.us/labor/wagehour/wagehour_index.html) The State wage rates in effect at the time of award are part of this Contract, pursuant to Chapter 150, Laws of 1963 (NJSA 34:11-56.25, et seq.).

If an employee of the Contractor or subcontractor has been paid a rate of wages less than the prevailing wage, the Department may suspend the Work, and declare the Contractor in default.

State wage rates may be obtained from the New Jersey Department of Labor & Workforce Development (Telephone: 609-292-2259) or by accessing the Department of Labor & Workforce Development's web site at [http://lwd.dol.state.nj.us/labor/wagehour/wagehour\\_index.html](http://lwd.dol.state.nj.us/labor/wagehour/wagehour_index.html) The State wage rates in effect at the time of award are part of this Contract, pursuant to Chapter 150, Laws of 1963 (N.J.S.A. 34:11-56.25 et seq.).

If an employee of the Contractor or subcontractor has been paid a rate of wages less than the prevailing wage, the Department may suspend the Work, and declare the Contractor in default.

The following Wholly State-funded project Attachments that are located at the end of these Special Provisions:"

1. State of New Jersey [Equal Employment Opportunity Special Provisions for Construction Contracts](#) Funded by Wholly or partially State Funds.
2. [Payroll Requirements](#) for 100 Percent State Projects.
3. [Americans with Disabilities Act](#) for 100 Percent State Funded Contracts.
4. Small Business Enterprise Utilization Attachment for 100% State Funded Contracts.

The following additional project specific Attachments are located at the end of these Special Provisions:

## GENERAL

Award of contract and subletting will not be permitted to, materials will not be permitted from, and use of equipment will not be permitted that is owned and/or operated by, firms and individuals included in the report of suspensions, debarments and disqualifications of firms and individuals as maintained by the Department of the Treasury, General Services Administration, CN-039, Trenton NJ 08625 (609-633-3990).

Payment for a pay item in the proposal includes all the compensation that will be made for the work of that item as described in the contract documents unless the "basis of payment" clause provides that certain work essential to that item will be paid for under another pay item.

Whenever any section, subsection, subpart or subheading is amended by such terms as changed to, deleted or added it is construed to mean that it amends that section, subsection, subpart or subheading of the bound version of the 2007 Standard Specifications unless otherwise noted.

Whenever reference to page number is made, it is construed to refer to the bound version of the 2007 Standard Specifications, as amended herein, unless otherwise noted.

Henceforth in this supplementary specification whenever reference to the State, Commissioner, Department, Engineer or Inspector is made, it is construed to mean the UNION COUNTY ENGINEER.

Whenever reference to Title 27 is made, it is construed to mean Title 40.

Materials or assemblies as specified will be accepted on the basis of certificates of compliance stating that such materials or assemblies fully comply with the requirements of the contract.

Materials or assemblies used on the basis of certificates of compliance may be sampled and tested at any time and if found not to be in conformity with the contract requirements, will be subject to rejection whether in place or not. The Contractor shall require the manufacturer or supplier to furnish three copies of certificates of compliance with each delivery of materials, components and manufactured items that are acceptable by certification. One copy shall be furnished to the Engineer, one copy shall be furnished to the District Office, Bureau of Local Government Services and the Contractor shall retain one copy.

Certificates of compliance shall contain the following information:

1. Project and location to which the material is consigned.
2. Name of the Contractor to which the material is supplied.
3. Kind of material supplied.
4. Quantity of material represented by the certificate.
5. Means of identifying the consignment, such as label marking, seal number, etc.
6. Date and method of shipment.
7. Statement that the material has been tested and found in conformity with the pertinent contract requirements stated in the certificate.
8. Signature of a person having legal authority to bind the supplier.
9. Signature attested to by a Notary Public or other properly authorized person.

Payments relative to materials specified, shall be accepted on the basis of certificates of compliance shall not be made until the Engineer has in his possession an acceptable certificate of compliance.

## FOREIGN MATERIALS

The attention of the Contractor is directed to all existing federal and state statutes and regulations that prohibit on any public work the use, by the Contractor or subcontractor, of materials produced or manufactured outside the United States of America. Exceptions to this prohibition, upon the findings of the Engineer, are allowed only where its enforcement would be inconsistent with the public interest or where the material is not produced or manufactured in the United States in sufficient quantities and of a sufficient quality.

If the Engineer finds in the performance of the contract there has been a failure to comply with the provisions relative to foreign materials, he shall make public his findings, and no other contract for the construction of any public work by this contracting agent shall be awarded to such Contractor, or to any partnership, association or corporation with which such Contractor is associated or affiliated, within a period of three years after such finding is made public.

Where the use of foreign material is allowed, such material shall be furnished in accordance with the following requirements:

1. Materials manufactured or produced outside the United States shall be delivered to a location, approved by the Engineer, where they shall be retained until examination can be completed.
2. The Contractor shall arrange, at his expense, any testing which the Engineer feel necessary to ascertain the acceptability of the material.
3. A certificate of compliance shall accompany each lot of foreign material. In addition, certified mill tests reports shall be attached to the certificate of compliance for those materials for which mill test reports are required and shall clearly identify the lot to which they apply. Certificates of compliance shall contain the following information:
  - A. Project to which the material is consigned.
  - B. Name of the Contractor to which the material is supplied.
  - C. Kind of material supplied.
  - D. Quantity of material represented by the certificate.
  - E. Means of identifying the consignment, such as label marking, seal number, etc.
  - F. Date and method of shipment.
  - G. Statement that the material has been tested and found in conformity with the pertinent contract requirements stated in the certificate.
  - H. Signature of a person having legal authority to bind the supplier.
  - I. Signature attested to by a notary public or other properly authorized person.

**The following Sections of the Standard Specifications are deleted:**

SECTION 102 - BIDDING REQUIREMENTS AND CONDITIONS  
SECTION 103 - AWARD AND EXECUTION OF CONTRACT

The above Sections of the Standard Specifications are changed to the requirements of the County of Union in General Specifications attached hereto.

**The below Sections of the Standard Specifications have been changed to the requirements of the County of Union as stipulated herein, in the event of conflicts between the below sections and those of Union County, Union County stipulations shall govern.**

SECTION 104 - SCOPE OF WORK  
SECTION 109 - MEASUREMENT AND PAYMENT



**DIVISION 100 - GENERAL PROVISIONS**

**SECTION 101 - GENERAL INFORMATION**

**101.03 TERMS**

THE FOLLOWING TERMS ARE CHANGED.

**Completion**

(3) IS CHANGED TO:

3. the Contractor has satisfactorily executed and delivered to the RE all documents, required forms, certifications, and proofs of compliance required by the Contract Documents, it being understood that the satisfactory execution and delivery of documents, certificates, and proofs of compliance is a requirement of the Contract.

**Department:** Shall be defined as the County of Union.

**Resident Engineer (RE)** shall be defined as a representative of the County of Union or Engineer.

**Pavement Structure.** The combination of pavement, base courses, and when specified, a subbase course, placed on a subgrade to support the traffic load and distribute it to the roadbed (see Figure 101-1). These various courses are defined as follows:

1. **Pavement.** One or more layers of specified material of designed thickness at the top of the pavement structure.
2. **Base course.** One or more layers of specified material of designed thickness placed on the subgrade or subbase.
3. **Subbase.** One or more layers of specified material of designed thickness placed on the subgrade.

## SECTION 104 - SCOPE OF WORK

### 104.03.03 Types of Changes

#### 3. Changes in the Character of Work.

##### a. Differing Site Condition.

THE SECOND PARAGRAPH IS CHANGED TO:

The Department will make payment for increased costs resulting from a Type 1 or Type 2 Differing Site Condition as a change in the character of work; however, the Department will not consider making payment for a differing site condition unless the resulting change in cost exceeds \$7,500. Except, if the Contractor incurs cost as the result of multiple differing site conditions, with the cost of each separate differing site condition having a value of at least \$1,500 but not more than \$7,500, the Department will consider making payment for such costs if the aggregate cost of the multiple differing site conditions exceeds \$7,500. If the change in cost exceeds these amounts, the Department will base the modification on the total cost of the change, and the Department will not deduct the threshold amount of \$7,500 from the cost of the change.

### 104.03.04 Contractual Notice

THE SECOND PARAGRAPH IS CHANGED TO:

Immediately provide written notice to the RE of a circumstance that is believed to be a change to the Contract, include the following in the initial written notice:

1. A statement that this is a notice of a change.
2. The date when the circumstances believed to be a change was discovered.
3. A detailed and specific statement describing the nature and circumstances of the change.
4. If the change will or could affect costs to the Department.
5. If the change will or could affect Contract Time as specified in 108.11.01.C.

In addition to the hard copy of the notice, email the notice to the RE. It is not necessary to attach listed documents to the email.

### 104.03.08 Force Account

#### 7. Equipment.

##### a. Contractor-Owned Equipment.

PART 1 IS CHANGED TO:

- 1 The Department will calculate the “rental” hourly rates by dividing the monthly rate by 176. The Department will not use weekly, daily, or hourly rates. The Department will apply rental hourly rates for every hour the equipment is in active use, except that for any 30-day period, the Department will limit the total amount paid for each piece of equipment to a maximum of the monthly rate.

THE FOLLOWING PART IS ADDED:

6. The Department will make payment for costs for transporting equipment to and from the work site, if said costs are solely required as a direct result of the Force Account activity.

THE SECOND PARAGRAPH IS CHANGED TO:

The payment established is full payment for all equipment costs, including the cost of fuel, repairs, maintenance, depreciation, storage and incidentals.

**10. Subcontractors.**

THE SECOND PARAGRAPH IS CHANGED TO:

The Department will make payment for markup on subcontracted work at the rate of five percent (5%) applied on the total amount of all costs for subcontracted force account work up to \$500,000 and two percent (2%) applied on the total amount of all costs for subcontracted force account work over \$500,000.

**104.03.09 Delay Damages**

**1. Non-Productive Activity.**

**e. Equipment.**

THE FIRST SENTENCE IS CHANGED TO:

If as the result of the delay, equipment cannot be used for any active work, and is directed by the RE to remain on the work site during the delay, the Department will make payment as specified in 104.03.08.7.a.5.

## SECTION 105 - CONTROL OF WORK

### 105.05 WORKING DRAWINGS

THE SECOND PARAGRAPH IS CHANGED TO:

Ensure that working drawing submissions also conform to the Department design manuals and other Department standards for the proposed work. After Award, the Department will provide additional formatting information, the number of copies required, and the address of the receiving designated design unit.

THE THIRD PARAGRAPH IS CHANGED TO:

Submit working drawings on 22 × 36-inch sheets. The Department may approve the use of 8-1/2 x 11 inch sheet on a case by case basis. Submit design calculations required for the working drawings on 8-1/2 × 11-inch paper. Submit seven (7) copies of the working drawings to the designated design unit for review with a copy of the transmittal letter to the RE. For railroad-carrying structures, submit four (4) additional copies to the designated design unit. Submit an additional copy for each outside testing agency or authority involved in the Project.

THE NINTH PARAGRAPH IS CHANGED TO:

Submit working drawings for certification or approval as specified in [Table 105.05-1](#). This list is not all inclusive. Ensure that the working drawings submitted for approval are signed and sealed by a Professional Engineer. The working drawings submitted for certification are not required to be signed and sealed by a Professional Engineer unless they alter the original Contract.

TABLE 105.05-1 IS CHANGED TO:

<b>Table 105.05 1 - Working Drawing Submission Category</b>	
<b>Certified</b>	<b>Approved</b>
Breakaway I-Beam GA Sign Support Posts	Catalog Cuts (related to landscape Items)
Bridge Drainage	Change in Structural Steel Details
Bridge Railing and Fencing Anchorage System	Change of Pre-stressed Concrete Strand Patterns
Catalog Cuts	Demolition Plans
Composite Piles	Erection Plans
DMS Sign Support Structure	High Load Multi-Rotational (HLMR) Bearings
DMS Standard Ground Mounted	Isolation Bearings
Elastomeric Bearings Pads	ITS System Drawings, including Block Diagrams
Electrical Items Not Pre-Qualified	Machinery and Electrical Items for Movable Bridges
Expansion Deck Joint Assembly Systems	Mechanically Stabilized Earth (MSE) Walls
Modular Expansion Joint Assembly	Other work shown on the Plans as conceptual
Pre-cast Pre-stressed Concrete Beams and Piles Fabrication	Pre-cast Concrete Arch Structures
Reinforced Elastomeric Bearings	Pre-cast Concrete Box Culverts

Sign Legends	Prefabricated Modular Walls
Sign Support Structures	Stay-In-Place Forms
Structural Steel Fabrication	Temporary Sheeting and Cofferdams
	Temporary Shielding
	Temporary Structures
	Value Engineering Plans

---

THE FIRST PARAGRAPH UNDER PART 1 OF TENTH PARAGRAPH IS CHANGED TO:

1. **Certified Working Drawings.** For working drawings requiring certification, include 2 blank blocks directly above the title block. Designate one block for design unit certification, and designate the other block for the Contractor’s approval stamp and a signed statement stating that the Contract has not been altered. The Department will require 30 days for review and certification or rejection and return of certified working drawings.

1. **Certified Working Drawings.**

THE LAST SENTENCE OF THE FIRST PARAGRAPH IS CHANGED TO:

The Department will require 15 days for review and certification or rejection and return of certified working drawings.

2. **Approved Working Drawings.**

THE LAST SENTENCE OF THE FIRST PARAGRAPH IS CHANGED TO:

The Department will require 15 days for review and approval or rejection and return of working drawings.

**105.07 Cooperation with Utilities.**

THE FOLLOWING HAS BEEN ADDED

- A. **General.** It is understood and agreed the Contractor has considered in its Proposal all of the permanent and temporary utility facilities in their present, new, or relocated positions to the extent required by the Contract Documents and as revealed by its own investigations; is aware utility service demands, adverse field conditions and emergencies may affect the Utility’s ability to comply with the proposed schedules for utility work; is cognizant of the limited ability of the County to control the actions of the Utility(s), and has made allowances in its Proposal that it is not entitled to any Additional Compensation by reasons of delays, inconvenience or damage sustained by the Contractor due to any interference from utility facilities or the operation of moving or installing them. Similarly, the Contractor is deemed to understand only limited extensions of time may be granted as specified in Subsection 108.11.

The Contractor shall notify, in writing, the Utility(s) involved of the nature and scope of the Project, and of its operations that may affect their facilities or property. The notice shall include an inquiry for all information required to determine the location of the existing utility facilities and the Contractor shall also provide the portion of the approved Preliminary Schedule relative to that respective Utility. Two copies of such notices and the Utility’s responses shall be sent to the Resident Engineer prior to the start

of Construction Operations. The Contractor shall also attend a Utility preconstruction conference prior to the start of Construction Operations.

The Contractor shall provide each Utility the portion of the approved Baseline CPM Schedule related to the respective Utility and any approved updates or revisions that affect that Utility.

Information on the Utility(s), including the work to be performed by the Utility(s) on the Project, will be provided in the Special Provisions.

The corporations, companies, agencies, or municipalities owning or controlling the utilities, and the name, title, address, and telephone number of their local representative are attached herein.

Bidders are advised to verify the above information as its accuracy and completeness is not guaranteed by the County.

The Contractor is advised the design for this Contract did not identify any anticipated utility conflicts. However, this Contract does require the Contractor to call the State's One Call System as specified in Subpart C., to verify a conflict does not exist.

A pre-construction meeting will be held to enable full coordination of parties involved in this project. The County will arrange this meeting shortly after award of contract and prior to the start of any work and send an agenda and written invitations to municipal officials, utility owners and any other interested parties.

*A minimum of five (5) business days prior to the pre-construction meeting, the Contractor will provide the County, in writing, with the following:*

- 1. Proposed work schedule;*
- 2. List of Sub-Contractors;*
- 3. List of material suppliers;*
- 4. Certificates of Compliance for all materials and or assemblies, including: Raised Pavement Markings; Signs; Public Sidewalk Ramp Delineation, etc.;*
- 5. Breakdown of any lump-sum items;*
- 6. Shop drawings of all construction items.*

**THE CONTRACTOR WILL NOT COMMENCE WORK UNTIL THE ABOVE MATERIAL IS RECEIVED & APPROVED.**

## SECTION 106 - CONTROL OF MATERIAL

### 106.07.01 Certification of Compliance

Submit manufacturer's Certifications of Compliance stating that the materials and/or assemblies fully comply with the requirements of the Contract when required by the Contract or requested by the Department.

Ensure that Manufacturer's Certification of Compliance contains the following information:

1. Project Name.
2. Name of the Contractor.
3. Material description.
4. Quantity of material represented by the certification.
5. Means of identifying the consignment, such as label marking or seal number.
6. Date and method of shipment.
7. A statement that the material conforms to the Contract material requirements and representative samples have been sampled and tested.
8. If the submission is for an assembly of materials, a statement that the assembly conforms to the Contract.
9. Signature of a person having legal authority to bind the supplier.
10. Typed or printed name of the person who signed the certification.

Before incorporating the materials into the Project, obtain three (3) copies of the manufacturer's Certifications of Compliance for materials, components, and manufactured items that are accepted by certification. Retain one (1) copy and submit two (2) copies to the RE. With the Certification of Compliance, provide a transmittal identifying the Item for which it is submitted. For products that contain steel or iron, attach additional documents as required by the certification procedures as specified in 106.07.02. The Contractor may submit the Certifications of Compliance electronically to the RE in a scanned document. Include the transmittal and all backup documentation in the scanned document.

The Department has the right to sample and test materials or assemblies accepted on the basis of Certifications of Compliance at any time. The Department will reject materials or assemblies, whether in place or not, if found not to be in conformance with the Contract requirements.

The Department will not make payment for an Item for which material is accepted on the basis of a Certification of Compliance until the RE has received the required Certification of Compliance and has inspected and accepted the material or assembly.

### 106.07.02 Certification for iron and steel

- A. Pre-cast Concrete Steel and Concrete Pipe Certification of Compliance.** For pre-cast concrete and concrete pipe items, a Buy America Compliance Plan is required to confirm that the material meets the Buy America requirements as specified in 106.03. The ME will periodically audit compliance with the program at the pre-cast plant. If the pre-cast concrete item is not inspected by ME, submit a Certification of Compliance for the pre-cast concrete item as required in 106.07.01. When a Certification of Compliance is submitted, ensure the Certification of Compliance contains a statement that the reinforcing steel used in the pre-cast concrete item complies with the Buy-America requirements as specified in 106.03
- B. Incidental Steel or Iron Components and Manufactured Products.** Incidental steel and iron components such as lifting hooks, tie wire, chairs, nuts, bolts and screws are not required to be certified for compliance with Buy-America requirements. For manufactured products that are not

made predominantly of steel, the steel components are not required to be certified for compliance with Buy-America requirements.

- C. Step Certification of Compliance.** For products that contain steel or iron components and are not covered in 106.07.02.A or 106.07.02.B, step Certification of Compliance is required to confirm the item meets the Buy-America requirements as specified in 106.03. A step certification is a process under which each handler (e.g., supplier, fabricator, manufacturer, processor, coating facility) of the iron and steel components certifies the steel and iron components were of domestic origin and their step in the process was domestically performed.

Every step in the process from melting to coating must be performed in the United States in order for the steel or iron component to be considered domestic and must be documented by step certification. If a domestic source for a steel or iron component cannot be found, submit a request for waiver to the Department. Do not purchase non-domestic steel or iron components without the express written consent of the Department.

Ensure three (3) copies of the Contractor's Certification of Compliance (Form DC-17) and the step Certifications of Compliance are provided for items containing steel or iron. Retain one (1) copy and submit two (2) copies to the RE. The Contractor may submit the DC-17 and the step certifications electronically in a scanned document.

Ensure step Certifications of Compliance contain the following information:

1. Name of the Company supplying the material.
2. Name and location of the Company the material was shipped to.
3. Material description.
4. Quantity of material represented by the Certification.
5. Means of identifying the consignment, such as label marking or seal number.
6. Date and method of shipment.
7. A statement that the material conforms to the Contract material requirements and to the Buy-America requirements in 106.03.
8. A statement that all steel or iron components in the material or assembly were "melted and manufactured in the US," unless there is non-domestic steel or iron in the material or assembly.
9. If there is non-domestic steel or iron in the assembly, describe in detail the non-domestic steel or iron material and the quantity. Attach a copy of the Department's approval for the use of non-domestic steel or iron components.
10. Signature of a person having legal authority to bind the supplier.
11. Typed or printed name of the person who signed the certification.

The Department will not make payment for work containing steel or iron materials until the RE has received the required DC-17 and step Certifications of Compliance and has inspected and accepted the material or assembly.



## SECTION 107 - LEGAL RELATIONS

### 107.04 NEW JERSEY CONTRACTUAL LIABILITY ACT

THE FOURTH PARAGRAPH IS CHANGED TO:

For purposes of determining the date of “completion of the contract” pursuant to N.J.S.A. 59:13-5, “completion of the contract” occurs on the date that the Contractor provides written notice to the Department of Acceptance or conditional Acceptance of the Proposed Final Certificate or the 30th day after the Department issues the Proposed Final Certificate, whichever event occurs first.

### 107.09 INDEPENDENT CONTRACTOR

THE ENTIRE SUBSECTION IS CHANGED TO:

The relationship of the Contractor to the State is that of an independent contractor. Conduct business consistent with such status. Do not hold out or claim to be an officer or employee of the Department by reason hereof. Do not make a claim, demand, or application to or for the rights or privileges applicable to an officer or employee of the Department, including, but not limited to, Workers Compensation Insurance, unemployment insurance benefits, social security coverage, or retirement membership or credit.

### 107.11 RISKS ASSUMED BY THE CONTRACTOR

THE ENTIRE SUBSECTION IS CHANGED TO:

- 1. Risks of Loss or Damage to the Permanent Construction.** Until Acceptance, and within the limits of the Project’s work, the Contractor shall bear the risk of all loss or damage to all permanent construction and temporary construction performed under this Contract and to materials, whether or not it has received payment for such construction or materials under Subsection 109.05, 109.06, or 109.07, except payment will be made to the Contractor for the repair or replacement of any permanent element of the construction which has not been accepted by the Department, if the element of the work damaged is completed to the stage of serving its intended function and is subsequently damaged by accident by public traffic. In order to receive payment, the Contractor must supply satisfactory evidence that such damage was caused by a public traffic accident that was not caused by vandalism or by the equipment of the Contractor or any of its subcontractors or suppliers. Satisfactory evidence shall generally be limited to: accident reports filed with the Division of Motor Vehicles, police agencies or insurance companies; statements by reliable, unbiased eye witnesses; identification of the vehicle involved in the accident. Physical evidence that the damage was caused by a motor vehicle (such as tire marks or broken headlight glass) will not be sufficient unless it can be clearly shown that the damage was not caused by the Contractor’s vehicles or by vandalism. The Contractor shall take every precaution, as allowed by the Contract against injury or damage to any part of the construction or to materials by the action of the elements, the traveling public, vandalism, or from any other cause, whether arising from the execution or the non-execution of the work. The Contractor shall promptly repair, replace, and make good any such damage or loss without cost to the Department. The Contractor shall not bear such risk of loss or damage, which arises from acts of war or floods, tidal waves, earthquakes, cyclones, tornadoes, hurricanes, or other cataclysmic natural phenomenon unless such loss or damage is covered by insurance.

THE FOLLOWING SUBSECTION IS ADDED:

**107.17 COMMUNICATION WITH THE NEWS MEDIA**

Do not communicate with the news media or issue a news release without obtaining a prior written approval from the Department.

**SECTION 108 - PROSECUTION AND COMPLETION**

**108.01 SUBCONTRACTING**

**1. Values and Quantities.**

THE FOLLOWING IS ADDED TO FIRST PARAGRAPH

1. There are no Specialty Items in this Project.

THE THIRD PARAGRAPH IS CHANGED TO:

If a partial quantity of work for a unit price Item is subcontracted, the Department will determine the value of the work subcontracted by multiplying the price of the Item by the quantity of units to be performed by the subcontractor.

THE FOURTH PARAGRAPH IS CHANGED TO:

If only a portion of work of an Item is subcontracted, the Department will determine the value of work subcontracted based on the value of the work subcontracted as indicated in the subcontract agreement and as shown in a breakdown of cost submitted by the Contractor.

**108.02 COMMENCEMENT OF WORK**

THE SUBPART 4 IN THE FIRST PARAGRAPH IS CHANGED TO:

4. Progress schedule as specified in 153.03

**108.06 NIGHT OPERATIONS**

THE FOLLOWING IS ADDED TO THE BEGINNING OF THE FIRST PARAGRAPH:

The Contractor shall be responsible for furnishing, maintaining, removal and or disposal of all equipment, material and manpower necessary for compliance with this sub-section.

**2. Visibility Requirements for Workers and Equipment.**

THE FIRST PARAGRAPH IS CHANGED TO:

Ensure workers wear a 360° high-visibility retroreflective safety garment meeting ANSI/ISEA Class 3, Level 2 standards.

**108.07 TRAFFIC CONTROL**

THE FOLLOWING IS ADDED:

Working hours for this project are as follows:

Weekdays (Monday through Friday)

Day-Time 9:00 am to 4:00 pm

Weekends/Holidays

Not Allowed without Approval from Union County

**108.07.01 Interference**

THE FOLLOWING IS ADDED TO THIS SUB-SECTION:

It shall be the Contractor's responsibility to maintain driveway access for all adjacent property owners.

**In the event industrial and commercial driveway access must be temporarily denied, the Contractor shall provide written notice to the Engineer and property owner at least five (5) working days in advance of the driveway closing.**

**THE CONTRACTOR SHALL BE RESPONSIBLE FOR ESTABLISHING AND MAINTAINING ALL WORK ZONES FOR THE CONSTRUCTION. ALL TRAFFIC CONTROL DEVICES AND MANPOWER NECESSARY TO MAINTAIN SUCH WORK ZONES IN ACCORDANCE WITH THE CURRENT EDITION OF THE MANUAL OF UNIFORM TRAFFIC CONTROL DEVICES SHALL BE SUPPLIED, IMPLEMENTED AND REMOVED AT THE APPROPRIATE TIME BY THE CONTRACTOR.**

**108.09 Maintenance within the Project Limits**

The following is added to this sub-section:

The Contractor shall not be responsible for removal of ice or snow from sections of roadways opened to traffic or for damage to the project caused by the operation of snow plows or other snow removal or deicing operations carried on by others under the supervision or direction of the County. The Contractor shall not be responsible for mowing unless an item for mowing is scheduled in the proposal form. However, the Contractor shall be responsible for the removal of all leaves, debris and other material on the road, prior to reconstruction and resurfacing. The Contractor will also be responsible for street sweeping prior to resurfacing operations, and at the end of each day following milling operations.

**108.11.01 Extensions to Contract Time**

**B. Types of Delays.**

**1. Non-Excusable Delays.**

THE FOLLOWING IS ADDED:

For work performed by Utilities, delays up to 30 percent of the estimated duration specified in 105.07.02 are considered non-excusable. The duration includes both the advance notice and the completion of the work by the Utility.

**2. Excusable, Non-Compensable Delays.**

**b. Utilities.**

THE LAST PARAGRAPH IS CHANGED TO:

If approved excusable, non-compensable delays exceed a total of 90 days, the time in excess of 90 days will become excusable and compensable as specified in 108.11.01.B.3.

**108.19 COMPLETION AND ACCEPTANCE**

THE FOLLOWING IS ADDED:

No Incentive Payment for Early Completion is specified for this project.

## **SECTION 109 - MEASUREMENT AND PAYMENT**

### **109.01 MEASUREMENT OF QUANTITIES**

THE SECOND PARAGRAPH IS DELETED:

### **109.02 SCOPE OF PAYMENT**

THE THIRD SENTENCE OF THE FIRST PARAGRAPH IS CHANGED TO:

The Department will not make additional or separate payment for work or portion of work unless specifically provided for in the "Measurement and Payment" Subsection.

### **109.05 ESTIMATES**

THE SECOND PARAGRAPH IS CHANGED TO:

The RE will provide a summary of the Estimate to the Contractor. Before the issuance of each payment, certify, on forms provided by the Department, that:

- Each subcontractor or supplier has been paid the amount due from the previous progress payment and shall be paid the amount due from the current progress payment and that full payment for any retainage withheld from a subcontractor has been or will be made within 30 days after the subcontractor's work has been satisfactorily completed; or
- There exists a valid basis under the terms of the subcontractor's or supplier's contract to withhold payment from the subcontractor or supplier, and therefore payment is withheld.

THE TENTH PARAGRAPH IS CHANGED TO:

The RE has the right to not process an Estimate when, in the judgment of the RE, the Work is not performed or proceeding as specified in the Contract or following the Department giving the Contractor and Surety notice of default as specified in 108.14.

**DIVISION 150 - CONTRACT REQUIREMENTS**

**SECTION 151 - PERFORMANCE BOND AND PAYMENT BOND**

**151.04 MEASUREMENT AND PAYMENT**

THE FOLLOWING IS ADDED:

Payment will not be made for Performance Bond and Payment Bond. All costs thereof shall be included within the various bid pay items.

## **SECTION 152 - INSURANCE**

### **152.03.01 Owner's and Contractor's Protective Liability Insurance**

#### **A. Policy Requirements.**

THE FOURTH SENTENCE OF THE FIRST PARAGRAPH IS CHANGED TO:

Ensure policies are underwritten by companies with a current A.M. Best rating of A- with a Financial Size Category of VII or better.

### **152.04 MEASUREMENT AND PAYMENT**

THE FOLLOWING IS ADDED:

Payment will not be made for insurance of any kind. All costs thereof shall be included within the various bid pay items.



## **SECTION 153 - PROGRESS SCHEDULE**

### **153.03.02 CPM Progress Schedule Updates**

THE LAST PARAGRAPH IS CHANGED TO:

If the project falls behind schedule for non-excusable delays, so the schedule indicates the Work will not be completed by the Completion date, as specified in 108.10, take the necessary steps to improve progress. Under such circumstances, the RE may direct the Contractor to increase the number of shifts, begin overtime operations, work extra days, including weekends and holidays, and supplement its construction plant. Furthermore, the RE may require the Contractor to submit for approval a recovery schedule showing how the Contractor proposes to meet the directed acceleration.

#### **2. Tabular Reports.**

THE FIRST SENTENCE OF THE FIRST PARAGRAPH IS CHANGED TO:

The RE may require three (3) color paper copies of the longest path sort, total float sort, responsibility sort, area sort, and Gantt chart.

### **153.03.03 Bar Chart Progress Schedule and Updates**

#### **A. Schedule.**

THE THIRD SENTENCE OF THE THIRD PARAGRAPH IS CHANGED TO:

Provide three (3) color paper copies of a bar chart progress schedule or similar type that is acceptable to the RE for approval as follows:

THE FOLLOWING IS ADDED:

If the project falls behind schedule for non-excusable delays, so the schedule indicates the Work will not be completed by the Completion date, as specified in 108.10, take the necessary steps to improve progress. Under such circumstances, the RE may direct the Contractor to increase the number of shifts, begin overtime operations, work extra days, including weekends and holidays, and supplement its construction plant. Furthermore, the RE may require the Contractor to submit for approval a recovery schedule showing how the Contractor proposes to meet the directed acceleration.

### **153.04 MEASUREMENT AND PAYMENT**

THE FOLLOWING IS ADDED:

Payment will not be made for Project Schedules of any kind including updates. All costs thereof shall be included within the various bid pay items.

THE THIRD PARAGRAPH IS CHANGED TO:

If the Contractor's CPM Progress Schedule update is not approved by the date of the progress meeting for the following update, the Department will assess liquidated damages to recover the Department's increased administrative costs.

## **SECTION 157 - CONSTRUCTION LAYOUT AND MONUMENTS**

### **157.03.01 CONSTRUCTION LAYOUT**

THE SEVENTH PARAGRAPH IS CHANGED TO:

Provide the Utilities with the layout needed to install relocated utility facilities and coordinate the Work. Ensure relocated facilities do not conflict with proposed construction, including High Voltage Proximity Act conflicts.

### **157.03.01 MEASUREMENT AND PAYMENT**

THE FOLLOWING IS ADDED:

Payment will not be made for Construction Layout. All costs thereof shall be included within the various bid pay items.

**SECTION 158 - SOIL EROSION AND SEDIMENT CONTROL AND WATER  
QUALITY CONTROL**

**158.04 MEASUREMENT AND PAYMENT**

THE PAY ITEM CONCRETE WASHOUT SYSTEM IS DELETED AND THE FOLLOWING IS  
ADDED:

Separate payment will not be made for Concrete Washout System, but the costs shall be included in the  
various items of the proposal.

## SECTION 159 - TRAFFIC CONTROL

THE FOLLOWING IS ADDED AFTER THE FIRST PARAGRAPH:

***ALL WORKERS SHALL WEAR REFLECTORIZED GARMENTS, UTILIZING 360° VISIBILITY, AS SPECIFIED FOR TRAFFIC DIRECTORS.***

***THE CONTRACTOR SHALL BE RESPONSIBLE FOR ESTABLISHING AND MAINTAINING ALL WORK ZONES FOR THE CONSTRUCTION. ALL TRAFFIC CONTROL DEVICES WITHIN WORK ZONES SHALL BE ESTABLISHED IN ACCORDANCE WITH THE LATEST EDITION OF THE MANUAL OF UNIFORM TRAFFIC CONTROL DEVICES. ALL TRAFFIC CONTROL MEASURES SHALL BE SUPPLIED, IMPLEMENTED AND REMOVED AT THE APPROPRIATE TIME BY THE CONTRACTOR.***

**All traffic control devices shall comply with these Specifications and the Standard Details for Traffic Control Devices as developed by the New Jersey Department of Transportation.**

**All traffic control devices furnished by the Contractor shall be new, or in acceptable condition as defined by the American Traffic Safety Services Association (ATSSA), Quality Standards For Work Zone Traffic Control Devices - 3<sup>rd</sup> Edition.** Traffic control devices damaged under this Contract as a result of carelessness or mishandling by the Contractor (i.e., running over cones or barrels with his equipment or splashing tar on traffic control devices, etc.) shall be replaced by the Contractor at no additional cost to the County. The Contractor shall replace damaged traffic control devices within one (1) calendar day. The County reserves the right to reject any traffic control device, which in their sole opinion does not satisfy the criteria of these Specifications, is damaged or otherwise incapable of providing the function for which it was intended. In this event, the Contractor shall replace the deficient traffic control devices and/or materials within one (1) calendar day. Upon completion of the Project, all traffic control devices and materials furnished by the Contractor shall be removed by the Contractor.

All signs furnished by the Contractor shall conform to the latest addition Manual of Uniform Traffic Control Devices and the U.S.D.O.T. Manual of Standard Highway Signs. ***All signs and traffic control devices shall be manufactured with, or incorporate 3M diamond grade material or approved equal. All signs shall be aluminum, with a thickness of 0.100 inches, and cut to Standard sizes.***

Should the Contractor begin work prior to the work zone being properly established as described herein, the County shall assume no responsibility for tort liability issues arising from the Contractor's premature start. All liability and consequence arising from a premature start is solely the Contractor's.

In the event the manhole, inlet or other appurtenance is in the middle of a travel way and the placement of a traffic device would impede the flow of traffic, the manhole, inlet or other appurtenance will be ramped in accordance with Construction Details with fresh hot mix asphalt material (either cold or hot mix). The use of millings to perform this operation will not be allowed.

### 159.03.01 TRAFFIC CONTROL COORDINATOR

THE FOLLOWING IS ADDED:

The Contractor shall be responsible for project maintenance within the project limits until acceptance. This maintenance shall consist of continuous and effective work prosecuted day by day, with adequate equipment and forces to the end that the roadway is kept in satisfactory condition at all times. In the case

of a contract requiring the placing of a course upon a course or subgrade previously constructed, the Contractor shall maintain the previous course or subgrade during all construction operations.

Prior to the start of construction operations, the Contractor shall assign a supervisory-level employee to be the Traffic Control Coordinator. The Engineer and affected municipalities shall be notified as to the name and telephone number of this individual on a 24-hour, 7-day a week basis. **A PAGER NUMBER FOR THIS PURPOSE WILL NOT SUFFICE. IF AND WHEN THE NUMBER IS CALLED, THE CONTRACTOR OR DULY APPOINTED AGENT MUST BE AVAILABLE TO ANSWER AND RESPOND TO THE EMERGENCY CALL. THE CONTRACTOR'S RESPONSE TIME TO EMERGENCIES THAT ARISE DURING THIS PROJECT SHALL BE WITHIN ONE (1) HOUR.**

The Traffic Control Coordinator shall be responsible for ensuring the Contractor meets all provisions of the current edition of the Manual on Uniform Traffic Control Devices, OSHA, ANSI and Title 39 – Uniform Motor Vehicle Laws of New Jersey. The Traffic Control Coordinator shall be the liaison between the Contractor and County for the duration of the project. It will be his/her responsibility to notify the Engineer when and where the Contractor's work force and equipment shall be throughout the workday. The Traffic Control Coordinator is responsible for the following:

- Ensuring all Contractor equipment and vehicles are properly stored and parked so as not to create a traffic hazard;
- Coordinating the Contractor's work schedule and need for traffic directors with the Engineer or duly appointed representative with regards to the maintenance and protection of traffic;
- Confirming the Contractor's compliance and cooperation with the Engineer with regards to the maintenance and protection of traffic;
- Repositioning of traffic control devices displaced by traffic or construction equipment;
- Notifying County forces of damaged traffic control devices;
- Confirming all traffic control devices moved or repositioned by the Contractor or his forces are placed in their original position;
- Coordinating all Concrete Construction Work Zones, including signage, traffic control devices and the appropriate manpower.

The Contractor shall be responsible for maintaining safe and adequate pedestrian access in, near or around the work site. Neither the Contractor's equipment nor debris and materials shall occupy any part of the sidewalk, path or traveled way not being constructed.

All equipment, materials, excavated material or debris shall be removed by the end of the workday. Material or debris left at the end of the day by the Contractor on, near or adjacent to the sidewalk or traveled way that is open to pedestrians and vehicles is subject to removal by the County forces. In this event, the costs associated with the removal will be deducted from monies owed the Contractor.

### **159.03.02 Traffic Control Devices**

THE FOLLOWING IS ADDED AFTER THE FIRST PARAGRAPH:

Traffic Control devices shall be NCHRP-350 crash test compliant by the NJDOT and shall be duly certified, if necessary.

Newly purchased devices shall be NCHRP-350 compliant. A list of NCHRP 350 compliant and FHWA approved devices can be found at:

[http://www.fhwa.dot.gov/safety/fourthlevel/pro\\_res\\_road\\_nchrp350.htm](http://www.fhwa.dot.gov/safety/fourthlevel/pro_res_road_nchrp350.htm)

#### **4. Portable Variable Message Signs (PVMS)**

THE FOLLOWING IS ADDED:

Install and activate portable variable message signs (PVMS). Install one (1) PVMS in advance of the construction limits along each approach to the work zone. Activate PVMS a minimum of one full week (seven [7] calendar days) in advance of the start of construction and remove PVMS upon completion of the construction. PVMS shall generally read the expected construction duration and expected delays. The actual messages shall be provided by the County.

THE FOLLOWING SUBSECTION IS REPLACED IN ITS ENTIRETY WITH THE FOLLOWING:

#### **6. Traffic Control Truck with Mounted Crash Cushions.**

THE LAST SENTENCE IS CHANGED TO:

Submit drawings to the RE detailing the manner of securing the ballast, signed and sealed by a Professional Engineer, certifying it is capable of withstanding the impact forces for which the impact attenuator is rated. Contractor shall provide Traffic Control Truck with Mounted Crash Cushion to aid in the placement of traffic control devices, as needed for the duration of the project when directed.

### **159.03.06 TEMPORARY TRAFFIC STRIPES AND TEMPORARY TRAFFIC MARKINGS**

THE ENTIRE TEXT IS CHANGED TO:

Apply temporary traffic stripes and markings when the ambient and surface temperatures are at least 45 °F and rising and the surface temperature is no more than 140 °F. Apply the traffic paint in a wet film thickness of 6 ± 1 mil. Apply glass beads to the wet paint in a uniform pattern and at the rate of 12 pounds per gallon of paint. Ensure TRAFFIC STRIPES and TRAFFIC MARKINGS are applied within 14 days of placing temporary traffic stripes and markings unless directed by the RE.

### **159.03.08 TRAFFIC DIRECTION**

#### **A. Flagger.**

THE LAST SENTENCE IS CHANGED TO:

Ensure the flagger is equipped with a STOP/SLOW paddle and follows MUTCD flagging procedures.

THE FOLLOWING IS ADDED TO THIS SECTION:

*Should the circumstances arise during any construction operations where the use of flaggers is not permitted by the Motor Vehicle & Traffic Laws of New Jersey, Title 39, specifically 39:4-57 and or 39:4-80 & 81, or any other section in Title 39, or in the opinion of the Engineer, where the limitations of such flaggers in the roadway do not optimize the safety of pedestrians and the motoring public, Off-Duty Police Traffic Directors shall be utilized. Under these circumstances, it shall be the Contractor's responsibility to coordinate and schedule all officers necessary for the appropriate construction*

*phases; however, the County of Union will regulate the amount of and location of each director. The Contractor shall be responsible for paying prevailing wage rates for Police Traffic Directors, at the respective Municipal Police Department rate. Reimbursement for police traffic directors shall be based on the amount of actual person-hours provided by the respective municipalities. Reimbursement will not be made for any:*

- *differential overtime rate;*
- *vehicle charges;*
- *Administration fees, & or taxes.*

*Payment of such shall be included in the overall price bid for various traffic control pay items. The Contractor shall be required to produce proof of both payment & hours worked for each officer, at each post for each assignment. Should the Contractor fail to produce said proof, the County will withhold payment on this item until such time that adequate & satisfactory proof can be provided.*

**B. Police.**

THIS SUBSECTION HAS BEEN REPLACED IN ITS ENTIRETY WITH THE FOLLOWING:

The Contractor shall coordinate with local police department from the Town of Westfield as to their requirements or compliance with State Law for police presence during commencement from one construction stage to the next construction stage only. Contractor shall be responsible for scheduling all work and notifications with the local police to comply with local ordinance or police presences. The use of police services does not relinquish or diminish the Contractor’s responsibilities for work zone safety nor shall they serve as a substitute for traffic director flaggers. County is not responsible for interruptions or delays to construction activities resulting from any failure of police presences at the work site.

**159.04 MEASUREMENT AND PAYMENT**

THE LIST OF PAY ITEMS IS DELETED, AND THE FOLLOWING ARE ADDED:

<i>Item</i>	<i>Pay Unit</i>
MAINTENANCE AND PROTECTION OF TRAFFIC	LUMP SUM
TRAFFIC DIRECTOR, UNIFORM POLICE	ALLOWANCE

ALL PAY ITEMS RELATED TO TRAFFIC CONTROL SHALL BE COVERED UNDER THE MAINTENANCE AND PROTECTION OF TRAFFIC ITEM:

Separate payment will not be made for Temporary Pavement Markers, Temporary Pavement Marking Tape, Temporary Traffic Stripes and Temporary Traffic Markings, but the costs shall be included in the lump-sum bid for Maintenance and Protection of Traffic.

THIS SUB-SECTION IS AMENDED AS FOLLOWS:

The County has included an allotted cost in the bid proposal for the presence of uniform police for this project. The Contractor shall provide invoice receipt from the municipality for work performed by uniform police, as well as the municipality requirements for police presence on public roadways for construction activity in justifying payment and reimbursement.

Where Police Traffic Directors may be utilized, the Contractor shall notify the respective Police Department at least four (4) business days (96 hours) in advance of requiring the traffic directors. Should there be a difference between the Engineer's requirement, and that of the Police Department, the Contractor shall immediately notify the Engineer and request clarification.

If the Contractor cancels any work, without prior notice to the affected Municipal Police Department, then any costs incurred from the respective Police Departments shall become the Contractor's responsibility. The Contractor shall be responsible for establishing any and all escrow accounts that may be required by the Municipal Police Department. The Contractor shall confirm specific details of hiring Traffic Directors with each respective Police Department.

Separate payment will not be made for relocating traffic control devices as required or as directed. Separate payment will not be made for posts or stands for construction signs. Separate payment will not be made for traffic control coordinator. Separate payment will not be made for moving the traffic control truck units during the various stages of construction. Separate payment will not be made for escape ramps provided at the edges of pavement lifts or at excavations. All costs thereof shall be included in the prices bid for the various Pay Items scheduled in the Bid Sheets.

All property owner notices, traffic control devices & manpower necessary to maintain such work zones utilizing the necessary devices and items, other than those stipulated to be paid under a separate bid pay item shall be supplied, implemented and removed at the appropriate time by the Contractor. Separate payment will not be made for the cost of such traffic control devices, any relocation of such and associated manpower but the costs shall be included in the various items of the proposal.



## SECTION 160 - PRICE ADJUSTMENTS

### 160.03.01 Fuel Price Adjustment

THROUGHOUT THIS SUBSECTION, TABLE 161.03.01-1 IS CHANGED TO TABLE 160.03.01-1

THE THIRD PARAGRAPH IS CHANGED TO:

If the as-built quantity of an Item listed in Table 160.03.01-1 differs from the sum of the quantities in the monthly Estimates, and the as-built quantity cannot be readily distributed among the months that the Item listed in Table 160.03.01-1 was constructed, then the Department will determine fuel price adjustment by distributing the difference in the same proportion as the Item's monthly Estimate quantity is to the total of the Item's monthly estimates.

THE 25TH LINE IN THE TABLE 160.03.01-1 IS CHANGED TO:

HOT MIX ASPHALT \_\_\_\_ BASE COURSE 2.50 Gallons per Ton

### 160.03.02 Asphalt Price Adjustment

NOTE 1 OF THE THIRD PARAGRAPH IS CHANGED TO:

1. The New Jersey Department of Transportation will determine the weight of asphalt binder for price adjustment by multiplying the percentage of new asphalt binder in the approved job mix formula by the weight of the item containing asphalt binder. If a Hot Mix Asphalt item has a payment unit other than ton, the Department will apply an appropriate conversion factor to determine the number of tons used.

THE FOURTH PARAGRAPH IS CHANGED TO:

$$A = B \times [(MA - BA)/BA] \times C \times M \times G$$

Where:

A = Asphalt Price Adjustment

B = Bid Price for Tack Coat/Prime Coat

MA = Monthly Asphalt Price Index

BA = Basic Asphalt Price Index

C = Petroleum Content of the Tack Coat and Prime Coat in Percent by Volume:

Use 100% for cutbacks and Tack Coat 64-22

60% for Polymer Modified Tack Coat

60% for RS or similar type emulsions

M = Percentage of Bid Price Applicable to Materials Only: Use 82%

G = Gallons of Tack Coat and Prime Coat Furnished and Applied

### 160.04 MEASUREMENT AND PAYMENT

THE FOLLOWING IS ADDED TO THIS SUB-SECTION:

**An Allowance for *Asphalt Price Adjustment* and *Fuel Price Adjustment* has been established in the bid proposal sheet. The allowance amount will be adjusted based on the formulas established in the specifications for calculating price adjustments if warranted.**

**Asphalt price adjustments will not be made for Tack Coat and Prime Coat.**

## **SECTION 161 - FINAL CLEANUP**

### **161.04 MEASUREMENT AND PAYMENT**

THE ENTIRE SUBSECTION IS CHANGED TO:

Separate payment will not be made for Final Cleanup but the costs shall be included in various items of the proposal.

**SECTION 202 - EXCAVATION**

**202.02 MATERIALS**

THE FIRST IN THE LIST IS CHANGED TO:

Coarse Aggregate (No. 57, or 67) .....901.03

**202.03.03 Excavating Unclassified Material**

**A. Excavating.**

THE FIRST PARAGRAPH IS CHANGED TO:

Unclassified excavation consists of excavation and management of material of whatever nature encountered, including regulated material, pavement removal and acid producing soil.

**202.03.04 Excavating Regulated Material.**

THE FIRST PARAGRAPH IS CHANGED TO:

Regulated material excavation consists of excavation and management of material of whatever nature encountered that is classified as regulated or hazardous material in the NJDEP Solid Waste Regulations, N.J.A.C. 7:26-1 *et seq.* or N.J.A.C 7:26-8.

THE FIRST SENTENCE OF THE SECOND PARAGRAPH IS DELETED

**3. Temporarily Storing.**

THE FIRST PARAGRAPH IS CHANGED TO:

Temporarily store regulated or hazardous material in stockpiles within the Project Limits and as shown on the Plans. Construct stockpiles on polyethylene sheeting. Contain stockpiles with haybales or silt fence placed continuously at the perimeter of the stockpiles. For hazardous material, if a stockpile area is not available within the Project Limits, sample and analyze materials in-situ for disposal. Excavate and place the hazardous regulated material directly into trucks, and haul it directly to the approved disposal facility.

**202.03.05 Excavating Acid Producing Soil (APS)**

THE FIRST SENTENCE OF THE SECOND PARAGRAPH IS DELETED

**202.03.07 Reuse or Disposal of Excess Material**

**A. Reuse.**

THE THIRD PARAGRAPH IS CHANGED TO:

Upon RE’s approval, reuse excavated soil to widen or flatten slopes of embankment, to fade embankments into cuts, or as approved at other locations. Ensure that the excess material is not reused within a wetland, a transition area, a riparian zone, a flood hazard area or other regulated area without obtaining an appropriate NJDEP permit.

**B. Disposal.**

PARTS 1 AND 2 UNDER THE FIRST PARAGRAPH ARE CHANGED TO:

1. At least 10 days before disposing, submit the disposal procedure and location to the RE for approval. Do not dispose of excavation on property proposed to be used for parks, playgrounds, and other recreational purposes; residential facilities, and educational facilities; environmentally sensitive areas such as wetlands, and historic sites; or areas within sight of a State highway during all seasons.
2. Obtain the property owner's notarized authorization of the acceptance of the excess material and where it is being placed.

**202.04 MEASUREMENT AND PAYMENT**

THE FOLLOWING PAY ITEMS ARE DELETED:

<i>Item</i>	<i>Pay Unit</i>
PRESPLITTING	SQUARE YARD
EXCAVATION, REGULATED MATERIAL	CUBIC YARD
SOIL SAMPLING AND ANALYSES, REGULATED	UNIT
EXCAVATION, ACID PRODUCING SOIL	CUBIC YARD
SOIL SAMPLING AND ANALYSES, ACID PRODUCING SOIL	UNIT
DISPOSAL OF ACID PRODUCING SOIL	TON
DISPOSAL OF REGULATED MATERIAL	TON
DISPOSAL OF REGULATED MATERIAL, HAZARDOUS	TON
REMOVAL OF PAVEMENT	SQUARE YARD

THE FOLLOWING ITEM IS ADDED:

<i>Item</i>	<i>Pay Unit</i>
REMOVAL OF EXISTING PRE-CAST CONCRETE BOX CULVERT	LINEAR FOOT

THE FOLLOWING IS ADDED:

Disposal of asphalt and concrete will be made to an N.J.D.E.P. approved recycling facility. The Contractor shall notify the Recycle Facility to provide the County with appropriate credit for recycling.

The Department will not make payment for presplitting, but all costs shall be included in the unit price bid for the item Excavation, Unclassified.

The Department will not make payment for the excavation of regulated materials or acid-producing soils, but all costs shall be included in the unit price bid for the item Excavation, Unclassified.

The Department will not make payment for soil sampling and analyses required to complete the project, but all costs shall be included in the unit price bid for the item Excavation, Unclassified.

The Department will not make payment for removal of pavement, but all costs shall be included in the unit price bid for the item Excavation, Unclassified.

The Department will not make payment for disposal of material of whatever nature encountered, but all costs shall be included in the unit price bid for the item Excavation, Unclassified.

The Department will not make payment for sawcutting, stripping and disposal of excess, unstable or unsuitable or unusable material from Excavation, Unclassified.

The Department will measure Excavation, Unclassified in unstable areas by the cubic yard of material actually excavated in the work. The Department will make payment for Excavation, Unclassified as specified in this section.

**SECTION 401 - HOT MIX ASPHALT (HMA) COURSES**

**401.02.01 Materials**

EMULSIFIED ASPHALT UNDER TACK COAT IS REVISED TO:

Emulsified Asphalt, Grade RS-1, CRS-1, SS-1, SS-1h, Grade CSS-1 or CSS-1h.....902.01.03

**401.03.02 Tack Coat and Prime Coat**

TABLE 401.03.02-1 IS CHANGED TO:

<b>Table 401.03.02-1 Tack Coat Application</b>			
<b>Material</b>	<b>Spraying Temp, °F</b>	<b>Gallons per Square Yard</b>	<b>Season</b>
<b>Cut-Back Asphalt:</b>			
RC-70	120 to 190	0.05 to 0.15	Oct 15 to Apr 15
<b>Emulsified Asphalt:</b>			
RS-1	70 to 140	0.05 to 0.15	All year
CRS-1	125 to 185	0.05 to 0.15	All year
SS-1, SS-1h	70 to 140	0.05 to 0.15	All year
CSS-1, CSS-1h	70 to 140	0.05 to 0.15	All year

TABLE 401.03.02-2 IS CHANGED TO:

<b>Table 401.03.02-2 Prime Coat Application</b>			
<b>Cut-Back Asphalt</b>	<b>Spraying Temp, °F</b>	<b>Gallons per Square Yard</b>	<b>Season</b>
MC-30	85 to 150	0.1 to 0.5	Oct 15 to Apr 15
MC-70	120 to 190	0.1 to 0.5	Oct 15 to Apr 15
<b>Emulsified Asphalt:</b>			
CSS-1	70 to 140	0.1 to 0.50	All year

**401.03.03 HMA Courses**

**D. Transportation and Delivery of HMA.**

THE FIRST PARAGRAPH IS CHANGED TO:

Deliver HMA using HMA trucks in sufficient quantities and at such intervals to allow continuous placement of the material. Do not allow trucks to leave the plant within 1 hour of sunset unless nighttime lighting is provided as specified in 108.06. The RE will reject HMA if the HMA trucks do not meet the requirements specified in 1009.02. The RE will suspend construction operations if the Contractor fails to maintain a continuous paving operation. Before the truck leaves the plant, obtain a weigh ticket from a fully automatic scale. Before unloading, submit for each truckload a legible weigh ticket that includes the following:

1. Name and location of the HMA plant.
2. Project title.
3. Load time and date.
4. Truck number.

5. Mix designation.
6. Plant lot number.
7. Tare, gross, and net weight.

## **E. Spreading and Grading.**

### **1. Longitudinal Joints.**

THE FOLLOWING IS ADDED TO THIS SUB-SECTION:

When constructing the first lane, care shall be exercised in rolling so as not to displace the line and grade of the edges of the HMA. The joint in the surface course shall be offset from the lane lines by 6 inches except for the centerline of a roadway in which the joint shall fall between the double yellow traffic stripes.

A wedge joint shall be constructed when traffic is to be maintained and lift thickness is greater than 2-<sup>1</sup>/<sub>4</sub> inches. A vertical edge joint will be permitted for lift thickness 2-<sup>1</sup>/<sub>4</sub> inches or less when traffic has to be maintained. For lift thickness greater than 2-<sup>1</sup>/<sub>4</sub> inches and traffic is not required to be maintained, a vertical edge shall be utilized.

Longitudinal joints shall be constructed utilizing one of the following methods:

- A. Vertical Edge Joint.** The paver shall be positioned so that in spreading, the HMA material uniformly overlaps the edge of the lane previously placed by one (1) to two (2) inches and shall be left sufficiently high to allow for compaction. In general, the height of the uncompacted HMA above the compacted HMA shall be <sup>1</sup>/<sub>4</sub> inch for each 1 inch of compacted mix. The overlapped HMA material being placed in the abutting lane shall be tightly crowded (bumped) over the joint. Any material in excess of the 1- to 2-inch overlap shall be pulled away from the joint and removed instead of broadcasting onto the new mat. When compacted, the new mat at the joint shall be even or slightly higher (Maximum <sup>1</sup>/<sub>8</sub> of an inch) than the previously placed adjoining mat. If the newly compacted mat results in a depression at the joint of <sup>1</sup>/<sub>8</sub> of an inch or more lower than the previously placed adjacent HMA layer, all paving operations shall cease until corrective action is taken by the Contractor to prevent recurrence. For all longitudinal joints that do not meet this requirement, the Contractor shall saw joints according to dimension guidelines of Subsection 404.19 and seal with an approved sealer.
- B. Wedge Joint.** The sloped plate of the paver shall produce a wedge edge having a face slope of 3H: 1V. The plate shall be so constructed as to accommodate compacted layer thickness of two (2) to four (4) inches. The bottom of the sloped plate shall be mounted one (1) inch above the existing surface. The plate shall be interchangeable on either side of the screed. The Contractor shall maintain the wedge configuration under traffic conditions.

All loose material shall be removed from the traveled way before opening to traffic. The rolling operation of the adjoining lane shall proceed as indicated in Subpart A above, except that care shall be taken to keep coarse aggregate away from the point where the wedge meets the surface of the previously placed lane.

To assure a true line, the paver shall closely follow lines or markings placed along the joint for alignment purposes. All longitudinal joints shall be constructed parallel to the centerlines within a tolerance of plus or minus three (3) inches for every 100 linear feet. If this tolerance is not met, the mat shall be cut back to conform. The width and depth of overlapped material shall be kept uniform at all times. Overlapped material shall be looted back, pushing the material to the edge of the cold HMA mat and directly over the joint with the hot HMA mat. In no case shall excess material be broadcast across the new layer. All excess material shall be removed.

## **F. Compacting**

THE FOLLOWING IS ADDED TO THIS SUB-SECTION:

When compacting the longitudinal edge of the first lanes placed using the wedge joint, the breakdown roller shall not extend more than two (2) inches over the top of the sloped face of the wedge joint. The Contractor shall submit a plan, to ensure material at the wedge edge is properly seated and loose material is removed, for the Resident Engineer's approval prior to the commencement of paving operations.

Care shall be taken to prevent lateral displacement of the unconfined edge during the compaction operation. The edge of the drums of vibratory or static wheel rollers shall extend over the free edge of the mat by at least six (6) inches. When compacting the joint, while paving the adjacent lane, the roller shall be placed on the newly placed HMA and overlap the joint by a distance of approximately 6 inches.

Alternate trips of the roller shall be terminated in stops approximately two (2) feet from the preceding stop. When paving in echelon, rollers compacting the mat behind the lead paver shall maintain approximately six (6) inches of uncompacted material adjacent to the second paver. After mix from the second paver is placed against the uncompacted edge of the mat from the first paver, the rollers shall compact the HMA on both sides of the joint.



#### 401.04 MEASUREMENT AND PAYMENT

THE FOLLOWING IS ADDED:

The Department will make a payment adjustment for HMA air void quality by the following formula:

$$\text{Pay Adjustment} = Q \times \text{BP} \times \text{PPA}$$

Where:

BP = Bid Price

Q= Air Void Lot Quantity

PPA= air void PPA as specified in 401.03.03H.

The Department will make a payment adjustment for HMA thickness quality by the following formula:

$$\text{Pay Adjustment} = Q \times \text{BP} \times \text{PPA}$$

Where:

BP = Bid Price

Q= Thickness Lot Quantity

PPA= thickness PPA as specified in 401.03.03I

The Department will make a payment adjustment for HMA ride quality, as specified in 401.03.03J.

THE FOLLOWING IS DELETED FROM THE LIST OF PAY ITEMS:

<u>Item</u>	<u>Pay Unit</u>
POLYMERIZED JOINT ADHESIVE	LINEAR FOOT
TACK COAT	GALLON
PRIME COAT	GALLON
SAWING AND SEALING JOINTS IN HOT MIX ASPHALT OVERLAY	LINEAR FOOT

All costs thereof shall be included in the prices bid for the various Hot Mix Asphalt items.

Pay Adjustments for Air Voids, Thickness and Ride Quality will be made according to Subsections 401.03.03.H, 401.03.3.I, and 401.03.03.J, respectively.

Disposal of asphalt will be made to an N.J.D.E.P. approved recycling facility. Prior to the start of operations, the Contractor shall notify the County of the location where the asphalt will be disposed. Disposal of the asphalt will be carried out in accordance with the Standard Specifications

***Hot mix asphalt material for manhole, inlet and other ramping will not be measured. No separate payment will be made for this hot mix asphalt material.***

A prime coat will be applied to dense graded aggregate base prior to placement of hot mix asphalt pavement.

A tack coat will be applied to all layers of hot mix asphalt courses, prior to placement of new hot mix asphalt course. In addition, a tack coat will be applied at the edges of the new pavement between paver passes.

Separate payment will not be made for temporary hot mix asphalt pavement but the costs shall be included in the various traffic control pay items.

## SECTION 504 - STRUCTURAL CONCRETE

### 504.03.01 REINFORCEMENT STEEL

#### E. Placing and Fastening.

THE FOLLOWING IS ADDED:

Distance from the forms shall be maintained by means of metal bar chairs with plastic coated feet of the proper length.

Metal bar chairs with plastic-coated feet of the proper length shall be used to support all reinforcement steel.

Hardware for reinforcement steel in structures, epoxy coated.

Bar supports and screed supports shall be epoxy coated. Tie wires shall be plastic coated or epoxy coated.

### 504.03.02 Constructing Concrete

#### B. Forms.

THE FOLLOWING IS ADDED:

All formwork joints shall be tight and aligned so as to produce smooth even exposed concrete surfaces without ridges, offsets or irregularities.

All steel forms used for forming exposed surfaces of structures shall be lined with finished lumber (i.e., coated plywood or approved equal) to provide smooth even concrete surfaces. If and where the condition of the proposed steel forms is like new (i.e., without dents, warps, holes, etc.) and will provide smooth even exposed concrete surfaces, the contractor may request in writing that the engineer waive the requirement to line steel forms with finished lumber.

#### C. Limitations of Placing.

THE FOLLOWING IS ADDED:

**The contractor's attention is called to this subsection. This project will be constructed during winter months therefore Section 1. "Cold Weather Concreting" shall be strictly enforced. The contractor will be expected to adhere to all requirements of this section. No extra work claims will be entertained for any work described in this section.**

#### G. Removal of Forms and Falsework.

THE FOLLOWING IS ADDED:

Do not remove forms and false work until the concrete obtains a compressive strength of 4000 psi.

**504.04 MEASUREMENT AND PAYMENT**

THE FOLLOWING IS ADDED:

No separate or extra payment shall be made for cold weather concreting, but cost shall be included in concrete items.

THE FOLLOWING ITEMS ARE ADDED:

<i>Item</i>	<i>Pay Unit</i>
FLOWABLE FILL	CUBIC YARD
CAST-IN-PLACE CONCRETE	CUBIC YARD

**SECTION 602 - DRAINAGE STRUCTURES**

**607.04 MEASUREMENT AND PAYMENT**

THE FOLLOWING ITEM IS ADDED:

*Item*

*Pay Unit*

SET MANHOLE CASTING, 4" LOW PROFILE

LINEAR FOOT

## SECTION 606 - SIDEWALKS, DRIVEWAYS, AND ISLANDS

### 606.01 Description.

THE FOLLOWING IS ADDED

### 606.03.02 Concrete Sidewalks, Driveways, and Islands.

THE FOLLOWING IS ADDED:

The various items for Concrete Sidewalk, consists of the removal and disposal of any existing concrete, brick or hot mix asphalt walks; excavation to the proper depth all around; setting forms as required; placing a 4" stone subbase as required; and pouring and finishing of concrete sidewalk and ramp as required at each location. After the stripping of forms, each site shall be cleaned and restored to match all adjacent conditions, including topsoil and seeding as required. The unit price given by the bidder shall include all work and restoration described hereto, for this item.

Disposal of concrete and asphalt will be made to an NJDEP approved recycling facility. The Contractor shall notify the Recycle Facility to provide the County with appropriate credit for recycling. Any brick pavers removed from the project shall be delivered to the respective Municipal Department of Public Works whence the material originated from.

New sidewalk shall meet existing sidewalk, at an existing or newly formed joint. The Contractor shall include the cost of all expansion joint materials in the unit prices.

Concrete for Concrete Sidewalks, shall be Gray, Class B, 4500 psi, 6% air-entrained, unless otherwise specified.

Concrete sidewalks shall be constructed in 4 ft. x 4 ft. squares using approved separators. An expansion joint shall be placed at 12-foot intervals. A 4-inch layer of *3/4-inch clean stone subbase* shall be placed immediately below the new concrete sidewalk. This 4-inch subbase shall be constructed in accordance with Section 301, except that payment will not be made this layer. The preparation and compaction of the subbase shall be made part of the unit price bid for the Concrete Sidewalk item.

### E. Expansion Joints

THIS SUB-SECTION PART E IS CHANGED AS FOLLOWS:

Expansion joints shall be 1/2-inch wide, placed at intervals of approximately 12 feet, and shall be filled with preformed joint filler.

### H. Protection and Curing

THE LAST SENTENCE IS CHANGED TO:

Ensure vehicles and other loads are not placed on sidewalks, islands, and driveways until the concrete has attained compressive strength of 3000 pounds per square inch, as determined from two (2) concrete cylinders field cured according to AASHTO T 23.

**606.04 MEASUREMENT AND PAYMENT**

THE FOLLOWING IS ADDED:

The Contractor shall include the cost of all sidewalk, driveway, apron and brick removal, excavation, material disposal, expansion joint material, reinforcement material (where necessary & directed by the Engineer), curing material, adjacent site restoration, and all other material necessary for the construction of driveway aprons and various types of sidewalk, in the cost of the various items which they are a part thereof. The unit price bid for these items shall include all work described heretofore for these items.

THE FOLLOWING ITEMS IS ADDED:

<i>Item</i>	<i>Pay Unit</i>
DETECTABLE WARNING SURFACE TRUNCATED DOMES, CAST-IN-PLACE	SQUARE FOOT

**SECTION 607 - CURBS**

**607.01 Description.**

THE FOLLOWING IS ADDED:

These items shall consist of the removal and disposal of various types of curb, including: concrete, Belgian block, combination curb & gutter; and or hot mix asphalt concrete curb; excavation to the proper depth; setting forms as required; placing 6" stone base as required; and pouring and finishing of concrete curb and granite as required at each location, all in the process of constructing new curb. After the stripping of forms, each site will be cleaned and restored to match all adjacent conditions, including adjoining turf repair strips in accordance with Section 805.

**607.03.02 Concrete Vertical Curb and Concrete Sloping Curb**

**C. Installing Joints**

The following is added to this sub-Section:

Expansion joints shall be provided opposite joints in abutting concrete surface course and at approximately equal distances of not more than **10** feet between joints. Joints shall be filled with preformed expansion joint filler, ½ inch thick, which shall be flush with the top and face. Between concrete curbs and concrete surface or base course, ½-inch, preformed, expansion-joint filler shall be installed and the joint shall be sealed with hot-poured joint sealer.

All materials and equipment necessary to complete the type of curb installation described in Section 607.03.02, where necessary, will also be included in the overall payment for this Item.

**D. Placing Concrete.**

THE ENTIRE TEXT IS CHANGED TO:

Place concrete for vertical curb and sloping curb as specified in 607.03.01.D, except that consolidation may be achieved by hand spading or internal mechanical vibrators.

**607.03.04 Concrete Vertical Curb and Concrete Sloping Curb, Dowelled**

**D. Placing Concrete.**

THE ENTIRE TEXT IS CHANGED TO:

Place concrete for vertical and sloping curb as specified in 607.03.02.D.

**607.04 MEASUREMENT AND PAYMENT**

THE FOLLOWING ITEM IS ADDED:

<i>Item</i>	<i>Pay Unit</i>
BELGIAN BLOCK CURB	LINEAR FOOT



THE FOLLOWING IS ADDED:

The Contractor shall include the cost of all curb removal, concrete gutter removal, excavation, material disposal, expansion joint material, curing material, adjacent site restoration and dowels (where required) in the cost of the curbs. All curbs shall be depressed at ADA curb ramps, in accordance with the respective construction details, included in these specifications. All materials, labor & equipment necessary to complete this work shall be included in the unit price bid for the curb item. The unit price bid for this item shall include all work described heretofore.

**SECTION 612 - SIGNS**

**612.04 MEASUREMENT AND PAYMENT**

THE FOLLOWING ITEM IS ADDED:

<i>Item</i>	<i>Pay Unit</i>
RESET PARKING METERS	UNIT

## **SECTION 651 - WATER**

### **651.04 MEASUREMENT AND PAYMENT**

THIS SUB-SECTION IS CHANGED AS FOLLOW:

The item *Reset Water Valve Box* shall not be measured, and no separate payment will be made. All costs shall be included in the various items of the proposal.

## SECTION 653 - GAS

### 653.04 MEASUREMENT AND PAYMENT

THIS SUB-SECTION IS CHANGED AS FOLLOWS:

The item *Reset Gas Valve Box* shall not be measured, and no separate payment will be made. All costs shall be included in the various items of the proposal

## SECTION 901 - AGGREGATES

### 901.10.03 Virgin and RAP Mixture

#### 3. Density Control

THE FOLLOWING IS ADDED:

When AASHTO T 310 (Direct Transmission Method, nuclear gauge method for measuring density and moisture content) is used to perform Compaction Acceptance Testing (Subsection 302.03.01), **a representative sample of five tests for each 5,000 square yards lot will be taken.**

## SECTION 902 - ASPHALT

### 902.02.02 Composition of Mixtures

TABLE 902.02.02-2 IS CHANGED TO:

<b>Table 902.02.02-2 Additional Fine Aggregate Requirements for HMA</b>		
<b>Tests</b>	<b>Test Method</b>	<b>Minimum Percent</b>
<b>Uncompacted Void Content of Fine Aggregate</b>	AASHTO T 304, Method A	45
<b>Sand Equivalent</b>	AASHTO T 176	45

### 902.02.04 Sampling and Testing

#### **B. Sampling.**

THIS ENTIRE PART IS CHANGED TO:

The ME will take a random sample from each 700 tons of production for volumetric acceptance testing and to verify composition. The ME will perform sampling according to AASHTO T 168, NJDOT B-2, or ASTM D 3665.

### 902.03.02 Mix Design

THE FOLLOWING IS ADDED TO THIS SUB-SECTION:

**UNLESS OTHERWISE APPROVED BY THE ENGINEER, ONLY ONE SOURCE OF SUPPLY FOR HOT MIX ASPHALT MATERIAL MAY BE USED ON THE PROJECT.**

THE FOURTH PARAGRAPH IS CHANGED TO:

The ME will test two (2) specimens to verify the final JMF produces a mixture that has a minimum void content as specified in Table 902.03.03-1. The ME will determine percent air voids according to AASHTO T 209, and either NJDOT B-6 or AASHTO T 331.

### 902.03.03 Sampling and Testing

THE FOLLOWING IS ADDED TO THE FIRST PARAGRAPH:

Ensure the mix meets the requirements as specified in 902.02.04.A, otherwise the RE or ME will reject the material.

THE SECOND PARAGRAPH IS CHANGED TO:

During production, the ME will take one random acceptance sample from each 700 tons of production to verify composition. Conduct air voids and drain down tests as directed by the ME.

THE FOURTH PARAGRAPH IS CHANGED TO:

The ME will perform sampling according to NJDOT B-2 or ASTM D 3665, and will perform testing for composition according to AASHTO T 308 or NJDOT B-5. Perform testing for air voids according to AASHTO T 209 and either NJDOT B-6 or AASHTO T 331. Perform testing for drain down according to NJDOT B-7 or NJDOT B-8.

**902.04.03 Sampling and Testing**

THE FIRST PARAGRAPH IS CHANGED TO:

Ensure the mix meets the requirements as specified in 902.02.04.A, otherwise the RE or ME will reject the material. Maintain the temperature of the mix between 300 °F and 330 °F. Perform and meet requirements for quality control testing as specified in 902.02.04.C.

THE SECOND PARAGRAPH IS CHANGED TO:

During production, the ME will take one random acceptance sample from each 700 tons of production to verify composition. Conduct drain down tests as directed by the ME.

**902.05.01 Composition of Mixture**

THE FIFTH PARAGRAPH IS CHANGED TO:

For fine aggregate, use stone sand conforming to 901.05.02. Ensure the combined fine aggregate in the mixture conforms to the requirements in Table 902.02.02-2.

**902.05.02 Mix Design**

THE FIRST PARAGRAPH IS CHANGED TO:

Design the SMA to meet the requirements in Table 902.05.02-1 and Table 902.05.02-2. Prepare the JMF according to AASHTO R 46. Determine the JMF at four (4) percent air voids and 75 gyrations of the Superpave gyratory compactor.

TABLE 902.05.02-2 IS CHANGED TO:

<b>Table 902.05.02-2 SMA Mixtures Volumetric For Design and Plant Production</b>		
<b>Property</b>	<b>Production Control Tolerances</b>	<b>Requirement</b>
Air Voids	±1%	4.0%
Voids in Mineral Aggregate (VMA)	–	17.0% minimum
VCA <sub>mix</sub>	–	Less than VCA <sub>dry</sub>
Drain down @ production temperature	–	0.30% maximum
Asphalt Binder Content (NJDOT B-5)	±0.15%	6% minimum
Asphalt Binder Content (AASHTO T 308)	±0.40%	6% minimum
Tensile Strength Ratio (AASHTO T 283)	–	80% minimum

### **902.05.03 Sampling and Testing**

THE FOLLOWING IS ADDED TO THE FIRST PARAGRAPH:

Ensure the mix meets the requirements as specified in 902.02.04.A, otherwise the RE or ME will reject the material.

THE SECOND PARAGRAPH IS CHANGED TO:

During production at the plant, the ME will take a sample from each 700 tons of production to verify composition and air voids. Conduct drain down, VCAmix, VCAdry, and VMA testing as directed by the ME. Perform tests according to AASHTO R 46.

THE FOURTH PARAGRAPH IS CHANGED TO:

The ME will perform sampling according to NJDOT B-2 or ASTM D 3665, and will perform testing for composition according to AASHTO T 308, or NJDOT B-5. The ME will determine bulk specific gravity of the compacted sample according to AASHTO T 166 or AASHTO T 331. The ME will use the most current QC maximum specific gravity test result, obtained according to AASHTO T 209, in calculating the volumetric properties of the SMA. Perform testing for drain down according to AASHTO T 305.

### **902.06.03 Sampling and Testing**

THE FOLLOWING IS ADDED TO THE FIRST PARAGRAPH:

Ensure the mix meets the requirements as specified in 902.02.04.A, except that the temperature of the mix at discharge is required to be between 230 °F and 275 °F, otherwise the RE or ME will reject the material.

THE SECOND PARAGRAPH IS CHANGED TO:

During production, the ME will take one random acceptance sample from each 700 tons of production to verify composition. Conduct drain down tests as directed by the ME.



## SECTION 903 - CONCRETE

THE FOLLOWING SECTION IS ADDED:

### 903.11. Flowable Fill

- a. Controlled Low-Strength Material: Self-compacting, low-density, flowable concrete material produced from the following:
  - 1 Portland Cement: ASTM C 150/C 150M, Type I.
  - 2 Fly Ash: ASTM C 618, Class C or F.
  - 3 Normal-Weight Aggregate: ASTM C 33/C 33M, 3/8-inch nominal maximum aggregate size.
  - 4 Foaming Agent: ASTM C 869/C 869M.
  - 5 Water: ASTM C 94/C 94M.
  - 6 Air-Entraining Admixture: ASTM C 260/C 260M.
- b. Produce conventional-weight, controlled low-strength material with 50 to 150 psi compressive strength when tested according to ASTM C 495/C 495M.

## **SECTION 905 - REINFORCEMENT METALS**

### **905.01 REINFORCEMENT STEEL**

THE ENTIRE SUBPART IS CHANGED TO:

Provide reinforcement steel manufactured at an AASHTO NTPEP (National Transportation Product Evaluation Program) certified mill. For a list of NTPEP certified mills, see the following webpage: <http://data.ntpep.org/Module/REBAR/Overview.aspx>.

For reinforcement steel, submit a certification of compliance as specified in 106.07. Attach copies of the mill certifications for each heat of reinforcement steel. The ME will randomly sample and test heats of reinforcement steel for quality assurance. The ME will randomly inspect and sample galvanized and epoxy coated reinforcement steel for quality assurance.

#### **905.01.03 Welded Wire Reinforcement**

THE SECOND PARAGRAPH IS CHANGED TO:

When approved as an alternate to galvanized reinforcement bars, use galvanized welded wire reinforcement that meets the requirements of ASTM A 641, Table 1, Class 1.

#### **905.01.05 Dowels**

THE ENTIRE SUBPART IS CHANGED TO:

Use plain reinforcement bars according to ASTM A 615, Grade 60. Galvanize according to ASTM A 123.

#### **905.03.03 Dowel Bars**

THE FIRST PARAGRAPH IS CHANGED TO:

For dowel bars in transverse joints, use epoxy-coated, Grade 60, plain reinforcement steel according to ASTM A 615. If shown on the Plans, use dowel bars fitted with end caps. Ensure the end caps are non-metallic and designed to prevent the entrance of grout or mortar into the expansion void.

**SECTION 919 - MISCELLANEOUS**

**919.15 MEASUREMENT AND PAYMENT**

THE FOLLOWING ITEM IS ADDED:

*Item*

*Pay Unit*

PAVING FABRIC

SQUARE YARD

## **SECTION 1009 - HMA PLANT EQUIPMENT**

### **1009.01 HMA PLANT**

#### **A. Requirements for HMA Mixing Plants.**

THE FOLLOWING IS ADDED AFTER THE SECOND PARAGRAPH:

The HMA producer is required to have a quality control (QC) program plan approved annually by the ME as per Materials Approval Procedure MAP-102. The HMA producer is required to ensure that the QC plan conforms to the requirements outlined in the report entitled "Hot Mix Asphalt Quality Control Program Plan" prepared by the Department of Transportation and New Jersey Asphalt Paving Association. Failure to follow these requirements will result in rejection of HMA materials supplied by the HMA producer and removal of the HMA supplier from the QPL.

END TECHNICAL SPECIFICATIONS

## **NEW JERSEY PREVAILING WAGE RATES**

It is recommended the bidder download the wage rates immediately prior to the scheduled bid due date to insure the latest rates are included in their bid.

[http://lwd.dol.state.nj.us/labor/wagehour/wagerate/prevailing\\_wage\\_determinations.html](http://lwd.dol.state.nj.us/labor/wagehour/wagerate/prevailing_wage_determinations.html)



STATE OF NEW JERSEY  
Department of Labor and Workforce Development  
Division of Wage and Hour Compliance - Public Contracts Section  
PO Box 389  
Trenton, NJ 08625-0389

**PREVAILING WAGE RATE DETERMINATION**

The New Jersey Prevailing Wage Act (N.J.S.A. 34:11-56.25 et seq.) requires that the Department of Labor and Workforce Development establish and enforce a prevailing wage level for workers engaged in public works in order to safeguard their efficiency and general well being and to protect them as well as their employers from the effects of serious and unfair competition.

Prevailing wage rates are wage and fringe benefit rates based on the collective bargaining agreements established for a particular craft or trade in the locality in which the public work is performed. In New Jersey, these rates vary by county and by the type of work performed.

Applicable prevailing wage rates are those wages and fringe benefits in effect on the date the contract is awarded. All pre-determined rate increases listed at the time the contract is awarded must also be paid, beginning on the dates specified. Rates that have expired will remain in effect until new rates are posted.

**Prevailing Wage Rate**

The prevailing wage rate for each craft will list the effective date of the rate and the following information:

**W** = Wage Rate per Hour                      **B** = Fringe Benefit Rate per Hour\*                      **T** = Total Rate per Hour

\* Fringe benefits are an integral part of the prevailing wage rate. Employers not providing such benefits must pay the fringe benefit amount directly to the employee each payday. Employers providing benefits worth less than the fringe benefit amount must pay the balance directly to the employee each payday.

Unless otherwise stated in the Prevailing Wage Rate Determination, the fringe benefit rate for overtime hours remains at the straight time rate.

When the Overtime Notes in the Prevailing Wage Rate Determination state that the overtime rates are "inclusive of benefits," the benefit rate is increased by the same factor as the wage rate (i.e. multiplied by 1.5 for time and one-half, multiplied by 2 for double time, etc.).

**Apprentice Rate Schedule**

An "apprentice" is an individual who is registered with the United States Department of Labor - Office of Apprenticeship and enrolled in a certified apprenticeship program during the period in which they are working on the public works project.

The apprentice wage rate is a percentage of the journeyman wage rate, unless otherwise indicated. The apprentice benefit rate is the full journeyman benefit rate, unless otherwise indicated.

If there is no apprentice rate schedule listed, the individual must be paid at least the journeyman rate even if that individual is in a certified apprentice program for that trade.

If there is no ratio of apprentices to journeymen listed for a particular craft, then the ratio shall be one (1) apprentice to every four (4) journeymen.

## **Comments/Notes**

For each craft listed there will be comments/notes that cover the definition of the regular workday, shift differentials, overtime, recognized holidays, and any other relevant information.

## **Public Works Contractor Registration**

The Public Works Contractor Registration Act (N.J.S.A. 34:11-56.48, et seq.) requires that **all** contractors, subcontractors, or lower tier subcontractors who are working on or who bid on public works projects register with the Department of Labor and Workforce Development. Applications are available at [www.nj.gov/labor](http://www.nj.gov/labor) (click on Wage & Hour and then go to Registration & Permits).

Pursuant to N.J.S.A. 34:11-56.51:

*No contractor shall bid on any contract for public work as defined in section 2 of P.L.1963, c. 150 (C.34:11-56.26) unless the contractor is registered pursuant to this act. No contractor shall list a subcontractor in a bid proposal for the contract unless the subcontractor is registered pursuant to P.L.1999, c.238 (C.34:11-56.48 et seq.) at the time the bid is made. No contractor or subcontractor, including a subcontractor not listed in the bid proposal, shall engage in the performance of any public work subject to the contract, unless the contractor or subcontractor is registered pursuant to that act.*

## **Snow Plowing**

Snow plowing contracts are not subject to the New Jersey Prevailing Wage Act or the Public Works Contractor Registration Act.

**NEW JERSEY DEPARTMENT OF LABOR AND WORKFORCE DEVELOPMENT  
PREVAILING WAGE RATE DETERMINATION**

**County - UNION**

**Craft: Air Conditioning & Refrigeration - Service and Repair**

**PREVAILING WAGE RATE**

	03/01/17
Journeyman (Mechanic)	W37.48 B22.91 T60.39

**Craft: Air Conditioning & Refrigeration - Service and Repair**

**APPRENTICE RATE SCHEDULE**

INTERVAL	PERIOD AND RATES									
	Mo. 1-3	Mo. 4-12	2nd Year	3rd Year	4th Year	5th Year		Wage = %	of Jnymn	Wage
As Shown										
Wage and Bene	50%	55%	60%	65%	75%	85%		Bene = %	of Jnymn	Bene

**Ratio of Apprentices to Journeymen - 1:4**

APPRENTICE RATE SCHEDULE FOR THOSE APPRENTICES ENTERING PROGRAM AFTER 3-1-13:

INTERVAL	PERIOD AND RATES							
As Shown	1st Year	2nd Year	3rd Year	4th Year	5th Year		Wage =% of Jnymn Wage	
Wage and Benefit	40%	50%	60%	70%	80%		Bene. =% of Jnymn Wage	

**Craft: Air Conditioning & Refrigeration - Service and Repair**

**COMMENTS/NOTES**

THESE RATES MAY BE USED FOR THE FOLLOWING:

- Service/Repair/Maintenance Work to EXISTING facilities.
- Replacement or Installation of air conditioning and refrigeration equipment when the combined tonnage does not exceed 15 tons for refrigeration, or 25 tons for air conditioning.
- Replacement or Installation of "packaged" or "unitary" rooftop-type units when the combined tonnage of the units does not exceed 75 tons.

NOTE: These rates may NOT be used for any work in new construction (including work on new additions).

The regular workday shall consist of 8 hours, starting between 6:00 AM and 10:00 AM, Monday through Friday.

SHIFT DIFFERENTIALS:

- The second and third shifts shall be paid an additional 15% of the hourly rate.
- All shifts must run for a minimum of 5 consecutive days.

OVERTIME:

Hours worked in excess of 8 per day or before or after the regular workday, that are not shift work, and all hours on Saturday shall be paid at time and one-half the hourly rate, inclusive of benefits. All hours on Sunday and holidays shall be paid at double the hourly rate, inclusive of benefits.

RECOGNIZED HOLIDAYS: New Year's Day, Presidents' Day, Memorial Day, July 4th, Labor Day, Veterans' Day, Thanksgiving Day, Christmas Day.



**NEW JERSEY DEPARTMENT OF LABOR AND WORKFORCE DEVELOPMENT  
PREVAILING WAGE RATE DETERMINATION**

**County - UNION**

**Craft: Boilermaker                      PREVAILING WAGE RATE**

	01/01/17
Foreman	W48.70 B41.32 T90.02
General Foreman	W50.70 B42.30 T93.00
Journeyman	W43.70 B39.72 T83.42

**Craft: Boilermaker                      APPRENTICE RATE SCHEDULE**

INTERVAL	PERIOD AND RATES									
	65%	70%	75%	80%	85%	90%	95%			
1000 Hours										
Benefit =	33.58	34.50	35.38	36.24	37.12	37.49	38.85			

**Ratio of Apprentices to Journeymen - \***

\* 1 apprentice will be allowed for the first 5 journeymen, 1 apprentice for the next 10 journeymen and 1 apprentice for each succeeding 20 journeymen up to a maximum of 5 apprentices per contractor on any one job.

**Craft: Boilermaker                      COMMENTS/NOTES**

HIGH WORK: All apprentices working on the erection, repair, or dismantling of smoke stacks, standpipes, or water towers shall be paid the Journeyman rate.

The regular workday shall consist of 8 hours, between 8:00 AM and 4:30 PM.

**SHIFT DIFFERENTIALS:**

- The second shift shall work 7½ hours and receive 8 hours pay, at a rate equal to the regular hourly rate plus 10%.
- The third shift shall work 7 hours and receive 8 hours pay, at a rate equal to the regular hourly rate plus 20%.
- For "Municipal Water Works" projects only, the following shall apply: Two, four day, 10 hour shifts may be worked at straight time Monday through Thursday. The day shift shall work four days, at 10 hours, for 10 hours pay. The second shift shall work four days, at nine and a half hours, for 10 hours pay, plus 10% the hourly rate for new work and .25 cents on repair work. Friday may be used as a make-up day at straight time, due to weather conditions, holiday or any other circumstances beyond the employer's control.

**OVERTIME:**

- Hours in excess of 8 per day, Monday through Friday, and all hours on Saturdays shall be paid at time and one-half the hourly rate. All hours on Sundays and holidays (except Labor Day) shall be paid at double the hourly rate. All hours on Labor Day shall be paid at four times the hourly rate.
- If any other craft employed by the same contractor, or a subcontractor thereof, receives double time in lieu of time and one-half, then the Boilermaker shall receive double time in lieu of time and one-half.
- For "Municipal Water Works" projects only, the following shall apply: Four 10 hour days may be worked Monday through Thursday at straight time. Friday may be used as a make-up day for a day lost to inclement weather, holiday or other conditions beyond the control of the employer. Overtime shall be paid for any hours that exceed 10 hours per day or 40 hours per week.

**NEW JERSEY DEPARTMENT OF LABOR AND WORKFORCE DEVELOPMENT  
PREVAILING WAGE RATE DETERMINATION**

**County - UNION**

RECOGNIZED HOLIDAYS: New Year's Day, Washington's Birthday, Memorial Day, July 4th, Labor Day, Presidential Election Day, Veterans' Day, Thanksgiving Day, Christmas Day. Sunday holidays observed the following Monday.

**NEW JERSEY DEPARTMENT OF LABOR AND WORKFORCE DEVELOPMENT  
PREVAILING WAGE RATE DETERMINATION**

**County - UNION**

**Craft: Boilermaker - Minor Repairs**

**PREVAILING WAGE RATE**

	01/01/17
Foreman	W32.54 B16.17 T48.71
General Foreman	W33.04 B16.17 T49.21
Mechanic	W31.04 B16.17 T47.21

**Craft: Boilermaker - Minor Repairs**

**COMMENTS/NOTES**

NOTE: These rates apply to MINOR REPAIR WORK ONLY (repair work in the field for which the contract amount does not exceed \$125,000.00).

**OVERTIME:**

Hours in excess of 8 per day, Monday through Friday, and all hours on Saturdays shall be paid at time and one-half the hourly rate. All hours on Sundays and holidays (except Labor Day) shall be paid at double the hourly rate. All hours on Labor Day shall be paid at four times the hourly rate.

RECOGNIZED HOLIDAYS: New Year's Day, Washington's Birthday, Good Friday, Memorial Day, July 4th, Labor Day, Presidential Election Day, Thanksgiving Day, day after Thanksgiving, Christmas Day. Saturday holidays observed the preceding Friday, Sunday holidays observed the following Monday.

**NEW JERSEY DEPARTMENT OF LABOR AND WORKFORCE DEVELOPMENT  
PREVAILING WAGE RATE DETERMINATION**

County - UNION

**Craft: Bricklayer, Stone Mason**

**PREVAILING WAGE RATE**

	05/01/17	05/01/18
Deputy Foreman	W44.10 B31.94 T76.04	W0.00 B0.00 T78.23
Foreman	W47.10 B31.94 T79.04	W0.00 B0.00 T81.23
Journeyman	W41.10 B31.94 T73.04	W0.00 B0.00 T75.23

**Craft: Bricklayer, Stone Mason**

**APPRENTICE RATE SCHEDULE**

INTERVAL	PERIOD AND RATES									
	40%	50%	55%	60%	65%	70%	75%	80%		
6 Months										
Benefits	3.72	4.65	5.12	5.58	20.48	21.83	23.18	24.52		

**Ratio of Apprentices to Journeymen - 1:5**

**Craft: Bricklayer, Stone Mason**

**COMMENTS/NOTES**

APPRENTICE RATE SCHEDULE AS OF 5-1-17:

INTERVAL	PERIOD AND RATES							
6 Months	40%	50%	55%	60%	65%	70%	75%	80%
Benefits	3.80	4.75	5.23	5.70	21.16	22.55	23.95	25.33

The regular workday shall consist of 8 hours, between 6:00 AM and 4:30 PM.

**SHIFT DIFFERENTIALS:**

- When a 2 shift schedule (including a day shift) is established, the first, or day shift, shall be established on an 8 hour basis. The second shift shall be established on an 8 hour basis, and receive the regular rate plus 10%, inclusive of benefits.
- When a three shift schedule is established, the first shift shall be established on an 8 hour basis, the second shift on a 7.5 hour basis, and the third shift on a 7 hour basis. The first shift shall receive the regular hourly rate, the second shift shall receive the regular rate plus 10%, inclusive of benefits, and the third shift shall receive the regular rate plus 15%, inclusive of benefits.
- When there is no day shift, and a second or third shift is established, it shall be established on an 8 hour basis. The second shift shall receive the regular rate plus 10%, inclusive of benefits, and the third shift shall receive the regular rate plus 15%, inclusive of benefits.
- When an irregular shift must be established, this shift shall receive the regular rate plus 10%, inclusive of benefits.

**OVERTIME:**

- The first 2 hours in excess of 8 per day, or before or after the regular workday that are not shift work, Monday through Friday, shall be paid at time and one-half the regular rate, inclusive of benefits. Any additional overtime shall be paid at double the regular rate, inclusive of benefits. The first 10 hours on Saturday shall be paid at time and one-half the

**NEW JERSEY DEPARTMENT OF LABOR AND WORKFORCE DEVELOPMENT  
PREVAILING WAGE RATE DETERMINATION**

**County - UNION**

regular rate, inclusive of benefits. Any additional overtime shall be paid at double the regular rate, inclusive of benefits. All hours on Sundays and holidays shall be paid at double the regular rate, inclusive of benefits.

- Saturday may be used as a make-up day for hours lost to inclement weather.

- When Bricklayers/Stone Masons work on Saturday with Laborers, and no other crafts are working on the project for the day, benefits may be paid at straight time. If other crafts are present, the applicable overtime rate for benefits shall be paid.

RECOGNIZED HOLIDAYS: New Year's Day, Presidents' Day, Memorial Day, July 4th, Labor Day, Presidential Election Day, Veterans' Day, Thanksgiving Day, Christmas Day. Sunday holidays will be observed the following Monday.

**NEW JERSEY DEPARTMENT OF LABOR AND WORKFORCE DEVELOPMENT  
PREVAILING WAGE RATE DETERMINATION**

**County - UNION**

**Craft: Carpenter**

**PREVAILING WAGE RATE**

	11/01/17	05/01/18	11/01/18
Foreman	W55.11	W0.00	W0.00
	B31.41	B0.00	B0.00
	T86.52	T87.29	T88.54
Journeyman	W47.92	W0.00	W0.00
	B27.31	B0.00	B0.00
	T75.23	T76.48	T77.73

**Craft: Carpenter**

**APPRENTICE RATE SCHEDULE**

INTERVAL	PERIOD AND RATES									
	Yearly	40%	55%	65%	80%	90%				
Benefit	57% of	Appren	tice	Wage	for all	intervals				

**Ratio of Apprentices to Journeymen - 1:3**

**Craft: Carpenter**

**COMMENTS/NOTES**

**FOREMAN REQUIREMENTS:**

- When there are 2 or more Carpenters on a job, 1 shall be designated as a Foreman.
- When there are 21 or more Carpenters on a job, 2 shall be designated as Foremen.

The regular workday shall consist of 8 hours, starting between 7:00 AM and 9:00 AM.

**SHIFT DIFFERENTIALS:**

- When a 2 shift schedule (including a day shift) is established, the day shift shall be established on an 8 hour basis. The second shift shall be established on an 8 hour basis, and receive the regular rate plus 15%, inclusive of benefits.
- When a three shift schedule is established, the first shift shall be established on an 8 hour basis, the second shift on a 7.5 hour basis, and the third shift on a 7 hour basis. The first shift shall receive the regular hourly rate, the second shift shall receive the regular rate plus 15% and the third shift shall receive the regular rate plus 20%, inclusive of benefits.
- When there is no day shift, and a second or third shift is established, it shall be established on an 8 hour basis. The second shift shall receive the regular rate plus 15% and the third shift shall receive the regular rate plus 20%, inclusive of benefits.

**OVERTIME:**

- All hours in excess of 8 per day, or before or after an established shift that are not shift work, and all hours on Saturdays shall be paid at time and one-half the hourly rate, inclusive of benefits. All hours on Sundays and holidays shall be paid at double the hourly rate, inclusive of benefits.
- Four 10-hour days may be worked, Monday to Thursday, at straight time. Friday may be used as a make-up day for a day lost due to inclement weather. If Friday is not a make-up day, all hours on Friday shall be paid at time and one-half the hourly rate, inclusive of benefits.

**RECOGNIZED HOLIDAYS:** New Year's Day, Presidents' Day, Memorial Day, July 4th, Labor Day, Presidential Election Day, Veterans' Day, Thanksgiving Day, Christmas Day. Sunday holidays observed the following Monday.

**NEW JERSEY DEPARTMENT OF LABOR AND WORKFORCE DEVELOPMENT  
PREVAILING WAGE RATE DETERMINATION**

**County - UNION**

**Craft: Carpenter - Resilient Flooring**

**PREVAILING WAGE RATE**

	11/01/17	05/01/18	11/01/18
Foreman	W55.11	W0.00	W0.00
	B31.41	B0.00	B0.00
	T86.52	T87.29	T88.54
Journeyman	W47.92	W0.00	W0.00
	B27.31	B0.00	B0.00
	T75.23	T76.48	T77.73

**Craft: Carpenter - Resilient Flooring**

**APPRENTICE RATE SCHEDULE**

INTERVAL	PERIOD AND RATES									
	Yearly	40%	55%	65%	80%	90%				
Benefit	57%	of	Appren	tice	Wage	for all	intervals			
					Rate					

**Ratio of Apprentices to Journeymen - \***

\* 1 apprentice shall be allowed to every 2 journeymen or major fraction thereof. No more than 3 apprentices on any one job or project.

**Craft: Carpenter - Resilient Flooring**

**COMMENTS/NOTES**

**FOREMAN REQUIREMENTS:**

- On any job where there are 4 or more Carpenters of Resilient Flooring, 1 must be designated a Foreman.

**FOR SYNTHETIC TURF INSTALLATION ONLY:**

- The rate shall be 90% of the wage and benefit rate.

The regular workday consists of 8 hours, starting between 6:00 AM and 9:00 AM.

**SHIFT DIFFERENTIALS:**

- When a 2 shift schedule (including a day shift) is established, the day shift, shall be established on an 8 hour basis. The second shift shall be established on an 8 hour basis, and receive the regular wage rate plus 15%.
- When a three shift schedule is established, the first shift shall be established on an 8 hour basis, the second shift on a 7.5 hour basis, and the third shift on a 7 hour basis. The first shift shall receive the regular wage rate, the second shift shall receive the regular wage rate plus 15% and the third shift shall receive the regular wage rate plus 20%.
- When there is no day shift, and a second or third shift is established, it shall be established on an 8 hour basis. The second shift shall receive the regular wage rate plus 15% and the third shift shall receive the regular wage rate plus 20%.

**OVERTIME:**

- Hours in excess of 8 per day or 40 per week, or before or after the regular workday, Monday through Friday, shall be paid at time and one-half the wage rate. Saturday may be used as a make-up day, at straight time, up to 8 hours, for hours lost to reasons beyond the control of the employer, up to a total of 40 hours per week; hours in excess of 8 on Saturday shall then be paid at time and one-half the wage rate. If Saturday is not a make-up day, all hours on Saturday shall be paid at time and one-half the wage rate. All hours on Sundays and holidays shall be paid at double the wage rate.
- Four 10-hour days may be worked, Monday to Thursday, at straight time. Friday may be used as a make-up day for hours lost to reasons beyond the control of the employer. If Friday is not a make-up day, all hours on Friday shall be paid at time and one-half the wage rate.

**NEW JERSEY DEPARTMENT OF LABOR AND WORKFORCE DEVELOPMENT  
PREVAILING WAGE RATE DETERMINATION**

**County - UNION**

RECOGNIZED HOLIDAYS: New Year's Day, Presidents' Day, Memorial Day, July 4th, Labor Day, Presidential Election Day, Veterans' Day, Thanksgiving Day, Christmas Day. Sunday holidays will be observed the following Monday.



**NEW JERSEY DEPARTMENT OF LABOR AND WORKFORCE DEVELOPMENT  
PREVAILING WAGE RATE DETERMINATION**

County - UNION

Craft: Cement Mason

**PREVAILING WAGE RATE**

See "Bricklayer, Stone Mason" Rates

Craft: Cement Mason

**APPRENTICE RATE SCHEDULE**

INTERVAL	PERIOD AND RATES									

Ratio of Apprentices to Journeymen - 1:4

Craft: Cement Mason

**COMMENTS/NOTES**

\*\*\*See "Bricklayer, Stone Mason" Rates\*\*\*



**NEW JERSEY DEPARTMENT OF LABOR AND WORKFORCE DEVELOPMENT  
PREVAILING WAGE RATE DETERMINATION**

County - UNION

**Craft: Dockbuilder                      PREVAILING WAGE RATE**

	11/01/17	05/01/18	11/01/18
Foreman	W0.00 B0.00 T97.99	W0.00 B0.00 T99.24	W0.00 B0.00 T100.49
Foreman (Concrete Form Work)	W0.00 B0.00 T84.10	W0.00 B0.00 T85.35	W0.00 B0.00 T86.60
Journeyman	W0.00 B0.00 T91.37	W0.00 B0.00 T92.62	W0.00 B0.00 T93.87
Journeyman (Concrete Form Work)	W0.00 B0.00 T77.56	W0.00 B0.00 T78.81	W0.00 B0.00 T80.06

**Craft: Dockbuilder                      APPRENTICE RATE SCHEDULE**

<u>INTERVAL</u>	<u>PERIOD AND RATES</u>									
Yearly	18.04	22.55	29.32	36.08						
Benefit	30.31	for all	intervals		Concrete	Form Work	Only Ben.	= 21.91	for all	intervals

**Ratio of Apprentices to Journeymen - \***

\* When there are 4 or fewer Dockbuilders on a job, no more than 1 may be an apprentice. When there are 5 or more Dockbuilders, there may be 1 apprentice for every 5 Dockbuilders.

**Craft: Dockbuilder                      COMMENTS/NOTES**

**CREOSOTE HANDLING:**

When handling creosote products on land piledriving, floating marine construction, and construction of wharves, the worker shall receive an additional \$0.25 per hour.

**HAZARDOUS WASTE WORK:**

- Hazardous waste removal work on a state or federally designated hazardous waste site where Level A, B, or C personal protection is required: an additional 20% of the hourly rate, per hour.
- Hazardous waste removal work in Level D, or where personal protection is not required: an additional \$1.00 per hour.

**CERTIFIED WELDER:** When required on the job by the project owner, a Certified Welder shall receive an additional \$1.00 per hour.

**FOREMAN REQUIREMENTS:**

The first Dockbuilder on the job shall be designated a Foreman.

**OVERTIME:**

Hours in excess of 8 per day, Monday through Friday, and all hours on Saturdays shall be paid at time and one-half the hourly rate. All hours on Sundays and holidays shall be paid at double the hourly rate.

**NEW JERSEY DEPARTMENT OF LABOR AND WORKFORCE DEVELOPMENT  
PREVAILING WAGE RATE DETERMINATION**

**County - UNION**

RECOGNIZED HOLIDAYS: New Year's Day, Presidents' Day, Memorial Day, July 4th, Labor Day, Veterans' Day, Presidential Election Day, Thanksgiving Day, Christmas Day. Veterans' Day may be switched with the day after Thanksgiving.

**NEW JERSEY DEPARTMENT OF LABOR AND WORKFORCE DEVELOPMENT  
PREVAILING WAGE RATE DETERMINATION**

**County - UNION**

**Craft: Drywall Finisher**

**PREVAILING WAGE RATE**

	05/01/17
Foreman	W43.45 B23.60 T67.05
General Foreman	W45.43 B23.60 T69.03
Journeyman	W39.50 B23.60 T63.10

**Craft: Drywall Finisher**

**APPRENTICE RATE SCHEDULE**

INTERVAL	PERIOD AND RATES									
	30%	40%	50%	60%	70%	75%	80%	85%	90%	
4 Months										
Benefits	Intervals	1 to 3 =	9.85	Intervals	4 to 6 =	12.28	Intervals	7 to 9 =	14.95	

**Ratio of Apprentices to Journeymen - 1:4**

**Craft: Drywall Finisher**

**COMMENTS/NOTES**

The regular workday shall consist of 8 hours between 7:00 AM and 5:30 PM.

**SHIFT DIFFERENTIALS:**

- The second shift shall receive an additional 10% of the hourly rate, per hour, and the third shift shall receive an additional 15% of the hourly rate, per hour.
- When 3 shifts are worked, the second shift shall receive 8 hours pay for 7.5 hours of work, and the third shift shall receive 8 hours pay for 7 hours of work.
- Shift work must run for a minimum of 5 consecutive workdays.

**OVERTIME:**

- Hours in excess of 8 per day, Monday through Friday, and all hours on Saturdays shall be paid at time and one-half the regular rate, inclusive of benefits. All hours on Sundays and holidays shall be paid at double the regular rate, inclusive of benefits.
- Saturday or Sunday may be used to make up a day lost to inclement weather, at straight time.

**RECOGNIZED HOLIDAYS:** New Year's Day, Memorial Day, July 4th, Labor Day, Presidential Election Day, Veterans' Day, Thanksgiving Day, Christmas Day. Saturday holiday observed the preceding Friday. Sunday holiday observed the following Monday.

**NEW JERSEY DEPARTMENT OF LABOR AND WORKFORCE DEVELOPMENT  
PREVAILING WAGE RATE DETERMINATION**

**County - UNION**

**Craft: Electrician**

**PREVAILING WAGE RATE**

	05/29/17	05/28/18
Cable Splicer	W60.08 B34.53 T94.61	W61.52 B35.35 T96.87
Foreman	W61.17 B35.15 T96.32	W62.64 B35.98 T98.62
Journeyman	W54.62 B31.39 T86.01	W55.93 B32.13 T88.06

**Craft: Electrician**

**APPRENTICE RATE SCHEDULE**

INTERVAL	PERIOD AND RATES									
	Yearly	40%	49%	58%	68%	80%		of Jour	neyman	Wage
Benefit	40%	49%	58%	68%	80%		of Jour	neyman	Benefit	Rate

**Ratio of Apprentices to Journeymen - 2:3**

**Craft: Electrician**

**COMMENTS/NOTES**

THESE RATES ALSO APPLY TO THE FOLLOWING:

- All burglar and fire alarm work.
- All fiber optic work.
- Teledata work in new construction.
- Teledata work involving 16 Voice/Data Lines or more.

The regular workday shall be 8 hours, between 8:00 AM and 4:30 PM.

**FOREMAN REQUIREMENTS:**

- On any job where there are 1 to 10 Journeymen electricians, 1 shall be designated a Foreman.

**SHIFT DIFFERENTIALS:**

- Shift work must run for a minimum of 5 consecutive workdays.
- 2nd Shift (4:30 PM to 12:30 AM) shall receive 8 hours pay for 7.5 hours work + an additional 10% of the regular rate, per hour, inclusive of benefits.
- 3rd Shift (12:30 AM to 8:00 AM) shall receive 8 hours pay for 7 hours work + an additional 15% of the regular rate, per hour, inclusive of benefits.

**OVERTIME:**

Hours in excess of 8 per day, or outside of the regular workday, Monday through Friday, and all hours on Saturdays, shall be paid at time and one-half the regular rate, inclusive of benefits. All hours on Sundays and holidays shall be paid at double the regular rate, inclusive of benefits.

**NEW JERSEY DEPARTMENT OF LABOR AND WORKFORCE DEVELOPMENT  
PREVAILING WAGE RATE DETERMINATION**

**County - UNION**

RECOGNIZED HOLIDAYS: New Year's Day, Presidents' Day, Memorial Day, July 4th, Labor Day, Presidential Election Day, Veterans' Day, Thanksgiving Day, Christmas Day.

**NEW JERSEY DEPARTMENT OF LABOR AND WORKFORCE DEVELOPMENT  
PREVAILING WAGE RATE DETERMINATION**

**County - UNION**

**Craft: Electrician - Teledata (15 Voice/Data Lines & Less)**

**PREVAILING WAGE RATE**

	11/15/17	10/29/18	10/28/19	11/02/20
Master	W53.52	W54.86	W56.16	W57.42
Technician/General	B29.43	B30.17	B30.89	B31.58
Foreman	T82.95	T85.03	T87.05	T89.00
Senior Technician/Lead Foreman (21-30 Workers on Job)	W48.99 B26.94 T75.93	W50.22 B27.62 T77.84	W51.41 B28.27 T79.68	W52.56 B28.91 T81.47
Technician A/Foreman (11-20 Workers on Job)	W46.93 B25.81 T72.74	W48.11 B26.46 T74.57	W49.25 B27.08 T76.33	W50.35 B27.69 T78.04
Technician B/Working Foreman (4-10 Workers on Job)	W44.88 B24.67 T69.55	W46.00 B25.30 T71.30	W47.09 B25.90 T72.99	W48.15 B26.47 T74.62
Technician C/Journeyman (1-3 Workers on Job)	W41.17 B22.64 T63.81	W42.20 B23.21 T65.41	W43.20 B23.76 T66.96	W44.17 B24.29 T68.46

**Craft: Electrician - Teledata (15 Voice/Data Lines & Less)**

**APPRENTICE RATE SCHEDULE**

<b>INTERVAL</b>	<b>PERIOD AND RATES</b>										
6 Months						66%	72%	79%	86%		
Benefits						11.81	12.89	14.14	15.40		

**Ratio of Apprentices to Journeymen - 2:3**

**Craft: Electrician - Teledata (15 Voice/Data Lines & Less)**

**COMMENTS/NOTES**

APPRENTICE RATE SCHEDULE FOR THOSE APPRENTICES ENTERING PROGRAM AFTER 10-31-14:

INTERVAL	PERIOD AND RATES										
6 Months	35%	35%	40%	43%	48%	54%	61%	67%	74%	81%	
Benefits	6.76	6.76	7.16	7.70	8.59	9.66	10.82	11.99	13.25	14.51	

NOTES:

- These rates are for service, maintenance, moves, and/or changes affecting 15 Voice/Data (teledata) lines or less. These rates may NOT be used for any teledata work in new construction (including additions) or any fiber optic work.
- The number of Teledata workers on the jobsite is the determining factor for which Foreman category applies .

The regular workday shall be 8 hours, between 8:00 AM and 4:30 PM.

SHIFT DIFFERENTIALS:

- Shift work must run for a minimum of 5 consecutive workdays.



**NEW JERSEY DEPARTMENT OF LABOR AND WORKFORCE DEVELOPMENT  
PREVAILING WAGE RATE DETERMINATION**

**County - UNION**

- 2nd Shift (4:30 PM to 12:30 AM) shall receive 8 hours pay for 7.5 hours work + an additional 10% of the regular rate, per hour, inclusive of benefits.
- 3rd Shift (12:30 AM to 8:00 AM) shall receive 8 hours pay for 7 hours work + an additional 15% of the regular rate, per hour, inclusive of benefits.

**OVERTIME:**

Hours in excess of 8 per day, or outside of the regular workday, Monday through Friday, and all hours on Saturdays, shall be paid at time and one-half the regular rate, inclusive of benefits. All hours on Sundays and holidays shall be paid at double the regular rate, inclusive of benefits.

**RECOGNIZED HOLIDAYS:** New Year's Day, Presidents' Day, Memorial Day, July 4th, Labor Day, Presidential Election Day, Veterans' Day, Thanksgiving Day, Christmas Day.

**NEW JERSEY DEPARTMENT OF LABOR AND WORKFORCE DEVELOPMENT  
PREVAILING WAGE RATE DETERMINATION**

**County - UNION**

**Craft: Electrician - Teledata (16 Instruments & More)**

**PREVAILING WAGE RATE**

See "Electrician" Rates

**Craft: Electrician - Teledata (16 Instruments & More)**

**COMMENTS/NOTES**

\*\*\*See ELECTRICIAN Rates\*\*\*

**NEW JERSEY DEPARTMENT OF LABOR AND WORKFORCE DEVELOPMENT  
PREVAILING WAGE RATE DETERMINATION**

County - UNION

Craft: Electrician- Outside Commercial

PREVAILING WAGE RATE

	05/29/17	05/28/18
Cable Splicer	W60.37 B34.24 T94.61	W61.82 B35.06 T96.88
Certified Welder	W57.62 B32.68 T90.30	W59.01 B33.47 T92.48
Equipment Operator	W54.88 B31.13 T86.01	W56.20 B31.88 T88.08
Foreman (1-10 Journeyman workers on job)	W61.47 B34.86 T96.33	W62.94 B35.70 T98.64
Foreman (11-20 Journeyman workers on job)	W63.11 B35.79 T98.90	W64.63 B36.66 T101.29
General Foreman (21-30 Journeyman workers on job)	W64.76 B36.73 T101.49	W66.32 B37.61 T103.93
General Foreman (31-60 Journeyman workers on job)	W70.25 B39.84 T110.09	W71.94 B40.80 T112.74
General Foreman (61+ Journeyman workers on job)	W71.34 B40.46 T111.80	W73.06 B41.44 T114.50
Groundman	W32.93 B18.68 T51.61	W33.72 B19.13 T52.85
Journeyman Lineman/Technician	W54.88 B31.13 T86.01	W56.20 B31.88 T88.08
Sub-Foreman	W61.47 B34.86 T96.33	W62.94 B35.70 T98.64

**NEW JERSEY DEPARTMENT OF LABOR AND WORKFORCE DEVELOPMENT  
PREVAILING WAGE RATE DETERMINATION**

**County - UNION**

**Craft: Electrician- Outside Commercial**

**APPRENTICE RATE SCHEDULE**

<b>INTERVAL</b>	<b>PERIOD AND RATES</b>									
1000 Hours	60%	65%	70%	75%	80%	85%	90%			
Benefits	56.4% of	Journey	man	wage	+	\$.01				

**Craft: Electrician- Outside Commercial**

**COMMENTS/NOTES**

EFFECTIVE 5-30-16- The apprentice benefit rate shall be 56.7% + \$.01.  
 EFFECTIVE 5-29-17- The apprentice benefit rate shall be 56.7% + \$.01.  
 EFFECTIVE 5-28-18- The apprentice benefit rate shall be 56.7% + \$.01.

\* FOR UTILITY WORK PLEASE SEE STATEWIDE RATES

The regular worday shall be 8 hours, between 8:00 AM and 4:30 PM.

**FOREMAN REQUIREMENTS:**

On jobs where there are 2 Journeymen, one shall be a Foreman. The following number of Foreman, General Foreman, Assistant General Foreman and Sub-Foreman shall be required with respect to number of Journeymen on site:

- 2-10 Journeymen ( 1 Foreman)
- 11-20 Journeymen (1 Foreman and 1 Sub-Foreman)
- 21-30 Journeymen (1 Foreman and 2 Sub-Foremen)

**SHIFT DIFFERENTIALS:**

- Shift work must run for a minimum of 5 consecutive workdays.
- 2nd Shift (4:30 PM to 12:30 AM): 8 hrs. pay for 7.5 hrs. work + an additional 10% of the regular rate, inclusive of benefits.
- 3rd Shift (12:30 AM to 8:00 AM): 8 hrs. pay for 7 hrs. work + an additional 15% of the regular rate per hour, inclusive benefits.

**OVERTIME:**

Hours in excess of 8 per day, or outside of the regular workday, Monday through Friday, and all hours on Saturdays, shall be paid at time and one-half the regular rate, inclusive of benefits. All hours on Sundays and holidays shall be paid at double the regular rate, inclusive of benefits.

**RECOGNIZED HOLIDAYS:**

New Year's Day, Presidents' Day, Memorial Day, July 4th, Labor Day, Presidential Election Day, Veterans' Day, Thanksgiving Day and Christmas Day.

**NEW JERSEY DEPARTMENT OF LABOR AND WORKFORCE DEVELOPMENT  
PREVAILING WAGE RATE DETERMINATION**

**County - UNION**

**Craft: Electrician-Utility Work (North)**

**PREVAILING WAGE RATE**

Rates are located in the "Statewide" rate package

**Craft: Electrician-Utility Work (North)**

**APPRENTICE RATE SCHEDULE**

INTERVAL	PERIOD AND RATES									
6 Months	60%	65%	70%	75%	80%	85%	90%			
Benefits	62.5% of	Appren	tice	Wage	Rate	for all	intervals			

**Craft: Electrician-Utility Work (North)**

**COMMENTS/NOTES**

Electrician-Utility Work (North) rates are located in the "Statewide" rate package.

**NEW JERSEY DEPARTMENT OF LABOR AND WORKFORCE DEVELOPMENT  
PREVAILING WAGE RATE DETERMINATION**

**County - UNION**

**Craft: Electrician-Utility Work (South)**

**PREVAILING WAGE RATE**

Rates are located in the "Statewide" rate package

**Craft: Electrician-Utility Work (South)**

**APPRENTICE RATE SCHEDULE**

INTERVAL	PERIOD AND RATES									
6 Months	27.37	29.65	31.93	34.21	36.49	38.77	41.05			
Benefits	24.01	25.34	26.73	28.09	29.43	30.80	32.18			

**Craft: Electrician-Utility Work (South)**

**COMMENTS/NOTES**

Electrician-Utility Work (South) rates are located in the "Statewide" rate package.

**NEW JERSEY DEPARTMENT OF LABOR AND WORKFORCE DEVELOPMENT  
PREVAILING WAGE RATE DETERMINATION**

**County - UNION**

**Craft: Elevator Constructor                      PREVAILING WAGE RATE**

	03/17/17	03/17/18
Journeyman	W62.64	W64.48
	B41.56	B43.36
	T104.20	T107.84

**Craft: Elevator Constructor                      APPRENTICE RATE SCHEDULE**

INTERVAL	PERIOD AND RATES									
Yearly	27.95	34.45	40.72	46.98						
Benefits	33.31	34.46	36.04	37.61						

**Ratio of Apprentices to Journeymen - 1:1**

**Craft: Elevator Constructor                      COMMENTS/NOTES**

The regular workday shall consist of either 7 or 8 hours to be established at the beginning of the project, between 7:00 AM and 4:30 PM.

**OVERTIME:**

For all hours worked before or after the regular workday, Monday through Friday, and all hours on Saturday and Sunday, shall be paid at double the hourly rate. Holiday pay is one days wages (8 hours) plus double the hourly rate for all hours worked.

**RECOGNIZED HOLIDAYS:** New Year's Day, Presidents' Day, Good Friday, Memorial Day, July 4th, Labor Day, Columbus Day, Veterans' Day, Thanksgiving Day and the day after, Christmas Day. Saturday holidays shall be observed on the previous Friday and Sunday holidays shall be observed on the following Monday.

**NEW JERSEY DEPARTMENT OF LABOR AND WORKFORCE DEVELOPMENT  
PREVAILING WAGE RATE DETERMINATION**

**County - UNION**

**Craft: Elevator Modernization & Service**

**PREVAILING WAGE RATE**

	03/17/17	03/17/18
Journeyman	W49.14	W50.49
	B39.91	B41.66
	T89.05	T92.15

**Craft: Elevator Modernization & Service**

**APPRENTICE RATE SCHEDULE**

INTERVAL	PERIOD AND RATES									
Yearly	27.95	27.03	31.94	36.86						
Benefits	33.23	33.57	34.97	36.37						

**Ratio of Apprentices to Journeymen - 1:1**

**Craft: Elevator Modernization & Service**

**COMMENTS/NOTES**

MODERNIZATION (addition, replacement, refurbishing, relocation, or changes in design or appearance, of elevator equipment in existing buildings):

- The regular workday consists of 8 hours, between 7:00 AM and 4:30 PM.

- Overtime:

Hours in excess of 8 per day, or before or after the regular workday, Monday through Friday, and all hours on Saturday and Sunday shall be paid at time and one-half the hourly rate. Holiday pay is one days wages (8 hours) plus time and one-half the hourly rate for all hours worked.

SERVICE (repair or replacement of parts for the purpose of maintaining elevator equipment in good operating condition):

- The regular workday consists of 8 hours, between 6:00 AM and 6:00 PM.

- Overtime:

Hours in excess of 8 per day, or before or after the regular workday, Monday through Friday, and all hours on Saturday shall be paid at time and one-half the hourly rate. All hours on Sunday and holidays shall be paid at double the hourly rate.

RECOGNIZED HOLIDAYS (Modernization and Service): New Year's Day, Presidents' Day, Good Friday, Memorial Day, July 4th, Labor Day, Columbus Day, Veterans' Day, Thanksgiving Day and the day after, Christmas Day. Saturday holidays shall be observed on the previous Friday and Sunday holidays shall be observed on the following Monday.



**NEW JERSEY DEPARTMENT OF LABOR AND WORKFORCE DEVELOPMENT  
PREVAILING WAGE RATE DETERMINATION**

**County - UNION**

**Craft: Glazier                      PREVAILING WAGE RATE**

	05/25/17	05/01/18	05/01/19
Foreman	W48.81 B23.62 T72.43	W50.81 B23.62 T74.43	W52.81 B23.62 T76.43
General Foreman	W50.81 B23.75 T74.56	W52.81 B23.75 T76.56	W54.81 B23.75 T78.56
Journeyman	W44.81 B23.36 T68.17	W46.81 B23.36 T70.17	W48.81 B23.36 T72.17

**Craft: Glazier                      APPRENTICE RATE SCHEDULE**

INTERVAL	PERIOD AND RATES									
	50%	55%	60%	65%	70%	75%	80%	90%		
6 Months										
Benefits	8.85	8.85	11.46	11.46	12.88	12.88	16.37	16.37		

**Ratio of Apprentices to Journeymen - 1:4**

**Craft: Glazier                      COMMENTS/NOTES**

Hazard/Height Pay: +\$1.00 per hour

**FOREMAN REQUIREMENTS:**

- When there are 4 or more Glaziers on a job, 1 must be designated a Foreman.
- When there are 15 or more Glaziers on a job, 1 must be designated a General Foreman.

The regular workday shall consist of 8 hours, between 7:00 AM and 5:30 PM, Monday to Friday.

**SHIFT DIFFERENTIALS:**

- The second shift shall receive an additional 10% of the hourly rate, per hour, and the third shift shall receive an additional 15% of the hourly rate, per hour.
- When 3 shifts are worked, the second shift shall receive 8 hours pay for 7.5 hours of work, and the third shift shall receive 8 hours pay for 7 hours of work.

**OVERTIME:**

Hours in excess of 8 per day, or before or after the regular workday Monday through Friday, and all hours on Saturdays shall be paid at time and one-half the regular rate. All hours on Sundays and holidays shall be paid at double the regular rate.

**RECOGNIZED HOLIDAYS:** New Year's Day, Memorial Day, July 4th, Labor Day, General Election Day, Veterans' Day, Thanksgiving Day, Christmas Day. Saturday holiday observed the preceding Friday. Sunday holiday observed the following Monday.

**NEW JERSEY DEPARTMENT OF LABOR AND WORKFORCE DEVELOPMENT  
PREVAILING WAGE RATE DETERMINATION**

**County - UNION**

**Craft: Heat & Frost Insulator**

**PREVAILING WAGE RATE**

	09/27/17
Foreman	W53.77 B31.17 T84.94
General Foreman	W56.32 B32.28 T88.60
Journeyman	W52.49 B30.61 T83.10

**Craft: Heat & Frost Insulator**

**APPRENTICE RATE SCHEDULE**

INTERVAL	PERIOD AND RATES									
Yearly	24.40	28.94	34.95	40.96						
Benefits	18.33	21.68	23.89	25.96						

**Ratio of Apprentices to Journeymen - 1:3**

**Craft: Heat & Frost Insulator**

**COMMENTS/NOTES**

NOTE: These rates apply to the installing of insulation on hot and cold mechanical systems.

The regular workday shall be 8 hours between 8:00 AM and 4:30 PM.

**SHIFT DIFFERENTIAL:**

- Shift work must run for a minimum of 5 consecutive workdays.
- Second Shift shall work 7.5 hours and receive 8 hours pay, at the regular rate, plus 25% per hour.
- Third Shift shall work 7 hours and receive 8 hours pay, at the regular rate, plus 30% per hour.

**OVERTIME:**

The first 2 hours in excess of 8 per day, hours outside of the regular workday Monday through Friday that are not shift work, and the first 10 hours on Saturday, shall be paid at time and one-half the regular rate, inclusive of benefits. All hours in excess of 10 per day, and all hours on Sunday and holidays (except Labor Day) shall be paid at double the regular rate, inclusive of benefits. All hours on Labor Day shall be paid at triple the regular rate, inclusive of benefits.

RECOGNIZED HOLIDAYS: New Year's Day, President's Day, Memorial Day, July 4th, Labor Day, Veterans' Day, Presidential Election Day, Thanksgiving Day and Christmas Day. Sunday holidays observed the following Monday.

**NEW JERSEY DEPARTMENT OF LABOR AND WORKFORCE DEVELOPMENT  
PREVAILING WAGE RATE DETERMINATION**

County - UNION

**Craft: Heat & Frost Insulator - Asbestos Worker**

**PREVAILING WAGE RATE**

	09/27/17
Asbestos Helper	W34.42
Abatement	B23.37
	T57.79

**Craft: Heat & Frost Insulator - Asbestos Worker**

**APPRENTICE RATE SCHEDULE**

INTERVAL	PERIOD AND RATES									
	SEE	HEAT &	FROST	INSULAT OR						

**Ratio of Apprentices to Journeymen - 1:3**

**Craft: Heat & Frost Insulator - Asbestos Worker**

**COMMENTS/NOTES**

NOTE: These rates apply only to the removal of insulation materials/asbestos from mechanical systems, including containment erection and demolition, and placing material in appropriate containers.

The regular workday shall be 8 hours between 8:00 AM and 4:30 PM.

**SHIFT DIFFERENTIALS:**

- Shift work must run for a minimum of 5 consecutive workdays.
- The second shift shall work 7.5 hours and receive 8 hours pay at the regular rate, plus 25% per hour.
- The third shift shall work 7 hours and receive 8 hours pay at the regular rate, plus 30% per hour.

**OVERTIME:** The first 2 hours in excess of 8 per day, hours outside of the regular workday Monday through Friday that are not shift work, and the first 10 hours on Saturday, shall be paid at time and one-half the regular rate, inclusive of benefits. All hours in excess of 10 per day, and all hours on Sunday and holidays (except Labor Day) shall be paid at double the regular rate, inclusive of benefits. All hours on Labor Day shall be paid at triple the regular rate, inclusive of benefits.

**RECOGNIZED HOLIDAYS:** New Year's Day, Presidents' Day, Memorial Day, July 4th, Labor Day, Veterans' Day, Presidential Election Day, Thanksgiving Day and Christmas Day. Sunday holidays observed the following Monday.

**NEW JERSEY DEPARTMENT OF LABOR AND WORKFORCE DEVELOPMENT  
PREVAILING WAGE RATE DETERMINATION**

**County - UNION**

**Craft: Ironworker                      PREVAILING WAGE RATE**

	07/01/17
Rod /Fence Foreman	W43.49 B45.02 T88.51
Rod/Fence Journeyman	W40.49 B45.02 T85.51
Structural Foreman	W45.54 B45.02 T90.56
Structural Journeyman	W42.54 B45.02 T87.56

**Craft: Ironworker                      APPRENTICE RATE SCHEDULE**

<u>INTERVAL</u>	<u>PERIOD AND RATES</u>									
6 Months	50%	60%		Yearly	70%	80%	90%			

**Ratio of Apprentices to Journeymen - 1:4**

**Craft: Ironworker                      COMMENTS/NOTES**

**HAZARDOUS WASTE WORK:** On hazardous waste removal work on a state or federally designated hazardous waste site where the Ironworker is required to wear Level A,B, or C personal protection: + \$3.00 per hour

The regular workday consists of 8 hours between 6:00 AM and 4:30 PM.

**FOREMAN REQUIREMENTS:**

When there are 2 or more Ironworkers on a job, 1 shall be designated a Foreman.

**SHIFT DIFFERENTIALS:**

- When a 2 shift schedule is established, the first, or day shift , shall be established on an 8 hour basis .The second shift shall be established on an 8 hour basis, and receive the regular rate plus 15%.
- When a three shift schedule is established, the first shift shall be established on an 8 hour basis, the second shift on a 7.5 hour basis, and the third shift on a 7 hour basis. The first shift shall receive the regular hourly rate, the second shift shall receive the regular rate plus 15%, and the third shift shall receive the regular rate plus 20%.
- When there is no day shift, and a second or third shift is established, it shall be established on an 8 hour basis.
- When an irregular shift is established for the Ironworker (Structural) classification, the rate shall be paid at time and one-half the regular rate, inclusive of benefits. When an irregular shift is established for the Rod/Fence classification, the shift shall be established on an 8 hour basis and receive the regular rate, plus 20%.

**OVERTIME:**

**NEW JERSEY DEPARTMENT OF LABOR AND WORKFORCE DEVELOPMENT  
PREVAILING WAGE RATE DETERMINATION**

**County - UNION**

- All hours in excess of 8 per day, or before or after an established shift that are not shift work, and all hours on Saturday, shall be paid at time and one-half the regular rate, inclusive of benefits. All hours on Sunday and holidays shall be paid at double the hourly rate, inclusive of benefits. Saturday may be used as a make-up day for a day lost to inclement weather. If Saturday is not a make-up day, all hours on Saturday shall be paid at time and one-half the hourly rate, inclusive of benefits.

- Four 10-hour days may be worked, Monday to Thursday, at straight time. Friday may be used as a make-up day for a day lost to inclement weather. If Friday is not a make-up day, all hours on Friday shall be paid at time and one-half the hourly rate, inclusive of benefits.

RECOGNIZED HOLIDAYS: New Year's Day, Presidents' Day, Memorial Day, July 4th, Labor Day, Presidential Election Day, Veterans Day, Thanksgiving Day, Christmas Day.

**NEW JERSEY DEPARTMENT OF LABOR AND WORKFORCE DEVELOPMENT  
PREVAILING WAGE RATE DETERMINATION**

County - UNION

**Craft: Laborer - Asbestos & Hazardous Waste Removal**

**PREVAILING WAGE RATE**

	01/26/17
Journeyman (Handler)	W30.88 B21.91 T52.79

**Craft: Laborer - Asbestos & Hazardous Waste Removal**

**APPRENTICE RATE SCHEDULE**

INTERVAL	PERIOD AND RATES									
Yearly	18.53	21.62	24.70	27.79						
Benefits	20.26	for	all	intervals						

**Ratio of Apprentices to Journeymen - \***

\* Ratio of apprentices to journeymen shall not be more than one apprentice for the first journeyman and no more than (1) apprentice for each additional three (3) journeymen.

**Craft: Laborer - Asbestos & Hazardous Waste Removal**

**COMMENTS/NOTES**

NOTE: These rates apply to work in connection with Asbestos, Radiation, Hazardous Waste, Lead, Chemical, Biological, Mold Remediation and Abatement.

The regular workday shall be 8 hours.

**OVERTIME:**

- Hours in excess of 8 per day, Monday through Saturday, and all hours on Sunday and holidays shall be paid at time and one-half the regular rate.
- Benefits on ALL overtime hours shall be paid at straight time.

RECOGNIZED HOLIDAYS: New Year's Day, President's Day, Good Friday, Easter, Memorial Day, July 4th, Labor Day, Presidential Election Day, Veterans' Day, Thanksgiving Day, Christmas Day. (Holidays start at 12:00 am).



**NEW JERSEY DEPARTMENT OF LABOR AND WORKFORCE DEVELOPMENT  
PREVAILING WAGE RATE DETERMINATION**

**County - UNION**

on the basis of 8 hours pay for 7 hours worked. The day shift shall receive the regular rate, the second shift shall receive the regular rate plus an additional 10%, and the third shift shall receive the regular rate plus an additional 15%.

- When a second or third shift is worked with no day shift, the second or third shift shall be established on the basis of 8 hours pay for 8 hours worked. The second shift shall receive the regular rate plus an additional 10%, and the third shift shall receive the regular rate plus an additional 15%.

**OVERTIME:**

- Hours in excess of 8 per day, or outside the regular workday that are not shift work, Monday through Friday, and all hours on Saturdays shall be paid at time and one-half the regular rate. Saturday may be used as a make-up day (paid at straight time) for a day lost to inclement weather, or for a holiday that is observed during the work week, Monday through Friday. All hours on Sundays and holidays shall be paid at double the regular rate.

- Four 10-hour days may be worked Monday to Thursday, at straight time, with Friday used a make-up day for a day lost to inclement weather. If Friday is not a make-up day, all hours on Friday shall be paid at time and one-half the regular rate.

- Benefits on ALL overtime hours shall be paid at time and one-half.

**RECOGNIZED HOLIDAYS:** New Year's Day, Presidents' Day, Memorial Day, July 4th, Labor Day, Presidential Election Day, Veterans' Day, Thanksgiving Day, Christmas Day. Sunday holidays observed the following Monday.



**NEW JERSEY DEPARTMENT OF LABOR AND WORKFORCE DEVELOPMENT  
PREVAILING WAGE RATE DETERMINATION**

**County - UNION**

**Craft: Laborer - Heavy & General**

**PREVAILING WAGE RATE**

Rates are located in the  
"Statewide" rate package

**Craft: Laborer - Heavy & General**

**APPRENTICE RATE SCHEDULE**

INTERVAL	PERIOD AND RATES									
1000 Hours	60%	70%	80%	90%						
Benefit	19.53	for	all	intervals						

**Ratio of Apprentices to Journeymen - \***

\* No more than 1 apprentice for the first journeyman and no more than 1 apprentice for each additional 3 journeymen.

**Craft: Laborer - Heavy & General**

**COMMENTS/NOTES**

Heavy & General Laborer rates are located in the "Statewide" rate package.

**NEW JERSEY DEPARTMENT OF LABOR AND WORKFORCE DEVELOPMENT  
PREVAILING WAGE RATE DETERMINATION**

**County - UNION**

**Craft: Laborer-Residential and Modular Construction**

**PREVAILING WAGE RATE**

	04/01/17
* Skilled Tradesman (only applies to Modular Construction)	W25.55 B5.45 T31.00
Foreman (person directing crew, regardless of his skill classification)	W25.55 B5.45 T31.00
Laborer	W21.55 B5.45 T27.00
Laborer (for single family and stand-alone duplex owned by single owner)	W17.05 B2.95 T20.00

**Craft: Laborer-Residential and Modular Construction**

**APPRENTICE RATE SCHEDULE**

<u>INTERVAL</u>	<u>PERIOD AND RATES</u>									
As shown	800 hours	600 hours	600 hours							
wage & benefits	70%	80%	90%							

Ratio of Apprentices to Journeymen-

One (1) apprentice shall be allowed for the first journeyman on site and no more than one (1) additional apprentice for each additional three (3) journeymen on site.

**Craft: Laborer-Residential and Modular Construction**

**COMMENTS/NOTES**

\* SKILLED TRADESMAN- any worker doing work not typically done by a Building Laborer. Some examples are installing interior doors, sheet rock, hooking up appliances, installing light fixtures, installing railing systems, etc. Please note where local building codes require that certain work be performed under the supervision of a licensed tradesman (i.e. Plumber, Electrician, etc.) Laborers shall work under such supervision.

RESIDENTIAL CONSTRUCTION- All residential construction (not commercial), single-family, stand-alone duplex houses, townhouses and multi-family buildings of not more than four (4) floors, including basement levels. Please note the construction must be residential in nature for ALL FLOORS at an elevation of no more than FOUR (4) FLOORS, INCLUDING BASEMENT. In addition, barracks and dormitories are not considered residential projects.

MODULAR RESIDENTIAL CONSTRUCTION- all aspects of modular residential construction (not commercial) at the site of installation of structures of no more than four (4) stories, including all excavation and site preparation, footings and foundation systems whether poured on-site or prefabricated, all underground waterproofing, underground utilities, concrete slabs, sidewalks, driveways, paving, hardscape and landscaping. Please note the construction must be residential in nature for ALL STORIES at an elevation of no more than FOUR (4) STORIES. All work performed by the Set Crew (the crew of workers who set the modular boxes on the foundation), including the rigging, setting, attaching and assembly of all modules and structural members, preparation of the foundation to accept modules, such as sill plates, connection of all in-module and under-module connections including, but not limited to, plumbing, electrical, HVAC, fire suppression, CATS,

**NEW JERSEY DEPARTMENT OF LABOR AND WORKFORCE DEVELOPMENT  
PREVAILING WAGE RATE DETERMINATION**

**County - UNION**

telephone, television/internet, and fiber optic, the building or installation of any porches or decks regardless of material or method of construction, the on-site installation of, or completion of any roof system, doors, windows and fenestrations, including flashing, gutter and soffit systems, waterproofing, insulation and interior and exterior trim work, and painting. Please note that modular construction does not include on-site stick built construction, tip up construction or panel built construction.

The regular workday shall be 8 hours between 6:00 AM and 6:00 PM.

**OVERTIME:**

Hours worked in excess of 8 per day/40 per week, Monday through Saturday, and all hours worked on Sunday and holidays shall be paid at time and one-half the hourly rate.

**RECOGNIZED HOILDAYS:**

New Year's Day, Martin Luther King Day, Memorial Day, July 4th, Labor Day, Thanksgiving Day and Christmas Day.

**NEW JERSEY DEPARTMENT OF LABOR AND WORKFORCE DEVELOPMENT  
PREVAILING WAGE RATE DETERMINATION**

**County - UNION**

**Craft: Millwright                      PREVAILING WAGE RATE**

	11/01/17
Foreman	W55.21 B32.62 T87.83
Journeyman	W48.01 B28.44 T76.45

**Craft: Millwright                      APPRENTICE RATE SCHEDULE**

INTERVAL	PERIOD AND RATES									
6 Months	40%	45%	50%	55%	60%	65%	70%	75%	85%	95%
Benefits	58% of	Appren	tice	Wage	Rate	for all	intervals	+ \$.60		

**Ratio of Apprentices to Journeymen - 1:3**

**Craft: Millwright                      COMMENTS/NOTES**

**FOREMAN REQUIREMENTS:**

- When there are 2 or more Millwrights on a job, 1 shall be designated as a Foreman.
- When there are 21 or more Millwrights on a job, 2 shall be designated as Foremen.

The regular workday shall consist of 8 hours, starting between 7:00 AM and 9:00 AM.

**SHIFT DIFFERENTIALS:**

- When a 2 shift schedule (including a day shift) is established, the day shift shall be established on an 8 hour basis. The second shift shall be established on an 8 hour basis, and receive the regular rate plus 15%, inclusive of benefits.
- When a three shift schedule is established, the first shift shall be established on an 8 hour basis, the second shift on a 7.5 hour basis, and the third shift on a 7 hour basis. The first shift shall receive the regular hourly rate, the second shift shall receive the regular rate plus 15% and the third shift shall receive the regular rate plus 20%, inclusive of benefits.
- When there is no day shift, and a second or third shift is established, it shall be established on an 8 hour basis. The second shift shall receive the regular rate plus 15% and the third shift shall receive the regular rate plus 20%, inclusive of benefits.

**OVERTIME:**

- All hours in excess of 8 per day, or before or after an established shift that are not shift work, and all hours on Saturdays shall be paid at time and one-half the hourly rate, inclusive of benefits. All hours on Sundays and holidays shall be paid at double the hourly rate, inclusive of benefits.
- Four 10-hour days may be worked, Monday to Thursday, at straight time. Friday may be used as a make-up day for a day lost due to inclement weather. If Friday is not a make-up day, all hours on Friday shall be paid at time and one-half the hourly rate, inclusive of benefits.

**RECOGNIZED HOLIDAYS:** New Year's Day, Presidents' Day, Memorial Day, July 4th, Labor Day, Presidential Election Day, Veterans' Day, Thanksgiving Day, Christmas Day. Sunday holidays will be observed the following Monday.



**NEW JERSEY DEPARTMENT OF LABOR AND WORKFORCE DEVELOPMENT  
PREVAILING WAGE RATE DETERMINATION**

**County - UNION**

**Craft: Operating Engineer - Field Engineer**

**PREVAILING WAGE RATE**

Rates are located in the  
"Statewide" rate package

**Craft: Operating Engineer - Field Engineer**

**APPRENTICE RATE SCHEDULE**

INTERVAL	PERIOD AND RATES									
Yearly	70%	75%	of Rod/	Chainman	Wage					
Yearly			80%	90%	Transit/	Instrument	man	Wage		

**Ratio of Apprentices to Journeymen - \***

\* No more than 1 Field Engineer Apprentice per Survey Crew.

**Craft: Operating Engineer - Field Engineer**

**COMMENTS/NOTES**

Operating Engineer - Field Engineer rates are located in the "Statewide" rate package.

**NEW JERSEY DEPARTMENT OF LABOR AND WORKFORCE DEVELOPMENT  
PREVAILING WAGE RATE DETERMINATION**

**County - UNION**

**Craft: Painter - Bridges**

**PREVAILING WAGE RATE**

	05/04/17
Foreman	W59.13 B27.67 T86.80
General Foreman	W61.13 B27.67 T88.80
Journeyman	W54.13 B27.67 T81.80

**Craft: Painter - Bridges**

**APPRENTICE RATE SCHEDULE**

INTERVAL	PERIOD AND RATES									
	40%	50%			60%	70%		80%	90%	
6 Months										
Benefits	Intervals	1 to 2 =	8.88	Intervals	3 to 4 =	10.81	Intervals	5 to 6 =	13.48	

**Ratio of Apprentices to Journeymen - 1:4**

**Craft: Painter - Bridges**

**COMMENTS/NOTES**

These rates apply to: All bridges that span waterways, roadways, railways and canyons. All tunnels, overpasses, viaducts and all appurtenances.

**FOREMEN REQUIREMENTS:**

- When there are 4 or more Painters on a job, 1 shall be designated a Foreman.
- When there are 15 or more Painters on a job, 1 shall be designated a General Foreman.

The regular workday shall consist of 8 hours between 7:00 AM and 5:30 PM.

**SHIFT DIFFERENTIALS:**

- The second shift shall receive an additional 10% of the hourly rate, per hour, and the third shift shall receive an additional 15% of the hourly rate, per hour.

**OVERTIME:**

- Hours in excess of 8 per day, Monday through Friday, and all hours on Saturdays and Sundays shall be paid at time and one-half the regular rate. All hours on holidays shall be paid at double the regular rate.
- Saturday or Sunday may be used to make up a day lost to inclement weather, at straight time.
- Four 10-hour days may be worked, at straight time, Monday through Friday.

**RECOGNIZED HOLIDAYS:** New Year's Day, President's Day, Memorial Day, July 4th, Labor Day, Presidential Election Day, Veterans' Day, Thanksgiving Day, Christmas Day. Saturday holiday observed the preceding Friday. Sunday holiday observed the following Monday.

**NEW JERSEY DEPARTMENT OF LABOR AND WORKFORCE DEVELOPMENT  
PREVAILING WAGE RATE DETERMINATION**

**County - UNION**

**Craft: Painter - Line Striping**

**PREVAILING WAGE RATE**

	12/29/16
Apprentice (1st year)	W24.45 B10.75 T35.20
Apprentice (2nd year)	W28.45 B16.80 T45.25
Foreman (Charge Person)	W36.60 B17.08 T53.68
Journeyman 1 (at least 1 year of working exp. as a journeyman)	W32.33 B17.08 T49.41
Journeyman 2 (at least 2 years of working exp. as a journeyman)	W36.10 B17.08 T53.18

**Craft: Painter - Line Striping**

**COMMENTS/NOTES**

**OVERTIME:**

Hours in excess of 8 per day, Monday through Saturday, and all hours on Sundays and holidays shall be paid at time and one-half the hourly rate.

**RECOGNIZED HOLIDAYS:** New Year's Day, Presidents' Day, Memorial Day, July 4th, Labor Day, Veterans Day, Thanksgiving Day and Christmas Day. Veterans Day may be substituted for the day after Thanksgiving.



**NEW JERSEY DEPARTMENT OF LABOR AND WORKFORCE DEVELOPMENT  
PREVAILING WAGE RATE DETERMINATION**

**County - UNION**

**Craft: Painter - New Construction**

**PREVAILING WAGE RATE**

	08/03/17
Foreman	W43.18 B23.26 T66.44
General Foreman	W47.10 B23.51 T70.61
Journeyman	W39.25 B23.01 T62.26

**Craft: Painter - New Construction**

**APPRENTICE RATE SCHEDULE**

INTERVAL	PERIOD AND RATES									
	30%	40%	50%	60%	70%	75%	80%	85%	90%	
4 Months										
Benefits							11.00	11.00	11.00	

**Ratio of Apprentices to Journeymen - 1:4**

**Craft: Painter - New Construction**

**COMMENTS/NOTES**

APPRENTICE RATE SCHEDULE FOR THOSE APPRENTICES ENTERING PROGRAM ON 5-1-14:

INTERVAL	PERIOD AND RATES							
6 Months	40%	45%	55%	65%	70%	75%	80%	90%
Benefits	8.00	8.00	10.00	10.00	11.00	11.00	14.00	14.00

Spraying, sandblasting, lead abatement, work on tanks or stacks, work performed above 3 stories or 30 feet in height, or using swing scaffolds requires an additional 10% of the wage rate.

**FOREMEN REQUIREMENTS:**

- When there are 4 or more Painters on a job, 1 shall be designated a Foreman.
- When there are 15 or more Painters on a job, 1 shall be designated a General Foreman.

The regular workday shall consist of 8 hours between 7:00 AM and 5:30 PM.

**SHIFT DIFFERENTIALS:**

- The second shift shall receive an additional 10% of the hourly rate, per hour, and the third shift shall receive an additional 15% of the hourly rate, per hour.

**OVERTIME:**

- Hours in excess of 8 per day, or before or after the regular workday, Monday through Friday, and all hours on Saturdays shall be paid at time and one-half the regular rate. All hours on Sundays and holidays shall be paid at double the regular rate.

**NEW JERSEY DEPARTMENT OF LABOR AND WORKFORCE DEVELOPMENT  
PREVAILING WAGE RATE DETERMINATION**

**County - UNION**

- Saturday or Sunday may be used to make up a day lost to inclement weather, at straight time.
- Four 10-hour days may be worked, at straight time, Monday through Friday.

RECOGNIZED HOLIDAYS: New Year's Day, President's Day, Memorial Day, July 4th, Labor Day, General Election Day, Veterans' Day, Thanksgiving Day, Christmas Day.

**NEW JERSEY DEPARTMENT OF LABOR AND WORKFORCE DEVELOPMENT  
PREVAILING WAGE RATE DETERMINATION**

**County - UNION**

**Craft: Painter - Repainting**

**PREVAILING WAGE RATE**

	05/26/17
Foreman	W31.95 B19.38 T51.33
General Foreman	W34.86 B19.51 T54.37
Journeyman	W29.05 B19.26 T48.31

**Craft: Painter - Repainting**

**APPRENTICE RATE SCHEDULE**

INTERVAL	PERIOD AND RATES									
	SEE	PAINTER	NEW	CONSTR UC	TION					

**Ratio of Apprentices to Journeymen - 1:4**

**Craft: Painter - Repainting**

**COMMENTS/NOTES**

NOTE: These rates may only be used on jobs where no major alterations (only doing painting and carpeting with nothing else being changed in the office or on the project) occur, and where not more than 3 other trades are present on the job, but may NOT, under any circumstances, be used for work on bridges, stacks, elevated tank, or generating stations.

Spraying, sandblasting, lead abatement, work on tanks or stacks, work performed above 3 stories or 30 feet in height, or using swing scaffolds requires an additional 10% of the wage rate.

**FOREMEN REQUIREMENTS:**

- When there are 4 or more Painters on a job, 1 shall be designated a Foreman.
- When there are 15 or more Painters on a job, 1 shall be designated a General Foreman.

**OVERTIME:**

- Hours in excess of 8 per day and 40 per week shall be paid at time and one-half the regular rate. All hours on Sundays and holidays shall be paid at double the regular rate.
- Four 10-hour days may be worked, at straight time, Monday through Sunday.

RECOGNIZED HOLIDAYS: New Year's Day, President's Day, Memorial Day, July 4th, Labor Day, General Election Day, Veterans' Day, Thanksgiving Day, Christmas Day.

NEW JERSEY DEPARTMENT OF LABOR AND WORKFORCE DEVELOPMENT  
PREVAILING WAGE RATE DETERMINATION

County - UNION

Craft: Painter- Containment

PREVAILING WAGE RATE

	05/04/17
Journeyman	W35.18 B24.75 T59.93

Craft: Painter- Containment

COMMENTS/NOTES

NOTE: These rates shall require no painting, but used in a supporting capacity only, such as wrapping, boxing, fencing, etc. on tanks.

The regular workday shall consist of 8 hours between 7:00 AM and 5:30 PM.

SHIFT DIFFERENTIALS:

- The second shift shall receive an additional 10% of the hourly rate, per hour, and the third shift shall receive an additional 15% of the hourly rate, per hour.

OVERTIME:

- Hours in excess of 8 per day, Monday through Friday, and all hours on Saturdays and Sundays shall be paid at time and one-half the regular rate. All hours on holidays shall be paid at double the regular rate..

- Four 10-hour days may be worked, at straight time, Monday through Friday.

RECOGNIZED HOLIDAYS: New Year's Day President's Day, Memorial Day, July 4th, Labor Day, Presidential Election Day, Veterans' Day, Thanksgiving Day, Christmas Day. Saturday holiday observed the preceding Friday. Sunday holiday observed the following Monday.

**NEW JERSEY DEPARTMENT OF LABOR AND WORKFORCE DEVELOPMENT  
PREVAILING WAGE RATE DETERMINATION**

County - UNION

**Craft: Painter-Elevated Water Tanks**

**PREVAILING WAGE RATE**

	05/04/17
Foreman	W48.92 B24.92 T73.84
General Foreman	W50.92 B24.92 T75.84
Journeyman	W43.92 B24.92 T68.84

**Craft: Painter-Elevated Water Tanks**

**APPRENTICE RATE SCHEDULE**

INTERVAL	PERIOD AND RATES									
	SEE	PAINTER	BRIDGES							

**Craft: Painter-Elevated Water Tanks**

**COMMENTS/NOTES**

These rates apply to: All new and repaint elevated water tanks (interior and exterior).

**FOREMEN REQUIREMENTS:**

- When there are 4 or more Painters on a job, 1 shall be designated a Foreman.
- When there are 15 or more Painters on a job, 1 shall be designated a General Foreman.

The regular workday shall consist of 8 hours between 7:00 AM and 5:30 PM.

**SHIFT DIFFERENTIALS:**

- The second shift shall receive an additional 10% of the hourly rate, per hour, and the third shift shall receive an additional 15% of the hourly rate, per hour.

**OVERTIME:**

- Hours in excess of 8 per day, Monday through Friday, and all hours on Saturdays and Sundays shall be paid at time and one-half the regular rate. All hours on holidays shall be paid at double the regular rate.
- Saturday or Sunday may be used to make up a day lost to inclement weather, at straight time.
- Four 10-hour days may be worked, at straight time, Monday through Friday.

**RECOGNIZED HOLIDAYS:** New Year's Day, President's Day, Memorial Day, July 4th, Labor Day, Presidential Election Day, Veterans' Day, Thanksgiving Day, Christmas Day. Saturday holiday observed the preceding Friday. Sunday holiday observed the following Monday.

**NEW JERSEY DEPARTMENT OF LABOR AND WORKFORCE DEVELOPMENT  
PREVAILING WAGE RATE DETERMINATION**

County - UNION

**Craft: Painter-Structural Steel**

**PREVAILING WAGE RATE**

	05/04/17
Foreman	W47.87 B25.27 T73.14
General Foreman	W49.87 B25.27 T75.14
Journeyman	W42.87 B25.27 T68.14

**Craft: Painter-Structural Steel**

**APPRENTICE RATE SCHEDULE**

INTERVAL	PERIOD AND RATES									
	SEE	PAINTER	BRIDGES							

**Craft: Painter-Structural Steel**

**COMMENTS/NOTES**

These rates apply to: All work in power plants (any aspect). On steeples, on dams, on hangers, transformers, substations, etc. and on open steel, whether new or repaint. All new work (excluding traditional commercial painting work) in refineries, tank farms, water/sewerage treatment facilities and on pipelines.

**FOREMEN REQUIREMENTS:**

- When there are 4 or more Painters on a job, 1 shall be designated a Foreman.
- When there are 15 or more Painters on a job, 1 shall be designated a General Foreman.

The regular workday shall consist of 8 hours between 7:00 AM and 5:30 PM.

**SHIFT DIFFERENTIALS:**

- The second shift shall receive an additional 10% of the hourly rate, per hour, and the third shift shall receive an additional 15% of the hourly rate, per hour.

**OVERTIME:**

- Hours in excess of 8 per day, Monday through Friday, and all hours on Saturdays and Sundays shall be paid at time and one-half the regular rate. All hours on holidays shall be paid at double the regular rate.
- Saturday or Sunday may be used to make up a day lost to inclement weather, at straight time.
- Four 10-hour days may be worked, at straight time, Monday through Friday.

**RECOGNIZED HOLIDAYS:** New Year's Day, President's Day, Memorial Day, July 4th, Labor Day, Presidential Election Day, Veterans' Day, Thanksgiving Day, Christmas Day. Saturday holiday observed the preceding Friday. Sunday holiday observed the following Monday.

**NEW JERSEY DEPARTMENT OF LABOR AND WORKFORCE DEVELOPMENT  
PREVAILING WAGE RATE DETERMINATION**

County - UNION

**Craft: Paperhanger - New Construction**

**PREVAILING WAGE RATE**

	05/26/17
Foreman	W44.20 B23.33 T67.53
Journeyman	W40.19 B23.07 T63.26

**Craft: Paperhanger - New Construction**

**APPRENTICE RATE SCHEDULE**

INTERVAL	PERIOD AND RATES									
4 Months	30%	40%	50%	60%	70%	75%	80%	85%	90%	
Benefits							11.00	11.00	11.00	

**Ratio of Apprentices to Journeymen - 1:4**

**Craft: Paperhanger - New Construction**

**COMMENTS/NOTES**

APPRENTICE RATE SCHEDULE FOR THOSE APPRENTICES ENTERING PROGRAM ON 5-1-14:

INTERVAL	PERIOD AND RATES							
6 Months	40%	45%	55%	65%	70%	75%	80%	90%
Benefits	8.00	8.00	10.00	10.00	11.00	11.00	14.00	14.00

**FOREMEN REQUIREMENTS:**

- When there are 4 or more Paperhangers on a job, 1 shall be designated a Foreman.

The regular workday shall consist of 8 hours between 7:00 AM and 5:30 PM.

**SHIFT DIFFERENTIALS:**

- The second shift shall receive an additional 10% of the hourly rate, per hour, and the third shift shall receive an additional 15% of the hourly rate, per hour.

**OVERTIME:**

- Hours in excess of 8 per day, Monday through Friday, and all hours on Saturdays shall be paid at time and one-half the regular rate. All hours on Sundays and holidays shall be paid at double the regular rate.
- Saturday or Sunday may be used to make up a day lost to inclement weather, at straight time.
- Four 10-hour days may be worked, at straight time, Monday through Friday.

**RECOGNIZED HOLIDAYS:** New Year's Day, President's Day, Memorial Day, July 4th, Labor Day, General Election Day, Veterans' Day, Thanksgiving Day, Christmas Day.

**NEW JERSEY DEPARTMENT OF LABOR AND WORKFORCE DEVELOPMENT  
PREVAILING WAGE RATE DETERMINATION**

County - UNION

**Craft: Paperhanger - Renovation**

**PREVAILING WAGE RATE**

	05/26/17
Foreman	W32.80 B19.42 T52.22
Journeyman	W29.82 B19.29 T49.11

**Craft: Paperhanger - Renovation**

**APPRENTICE RATE SCHEDULE**

INTERVAL	PERIOD AND RATES									
	SEE	PAPER-	HANGER	NEW	CONSTR	TION				
					UC					

**Ratio of Apprentices to Journeymen - 1:4**

**Craft: Paperhanger - Renovation**

**COMMENTS/NOTES**

NOTE: These rates may only be used on jobs where no major alterations occur, and where not more than 3 other trades are present on the job, but may NOT, under any circumstances, be used for work on bridges, stacks, elevated tanks, or generating stations.

**FOREMEN REQUIREMENTS:**

- When there are 4 or more Paperhangers on a job, 1 shall be designated a Foreman.

**OVERTIME:**

- Hours in excess of 8 per day and 40 per week shall be paid at time and one-half the regular rate.

- Four 10-hour days may be worked, at straight time, Monday through Sunday.





**NEW JERSEY DEPARTMENT OF LABOR AND WORKFORCE DEVELOPMENT  
PREVAILING WAGE RATE DETERMINATION**

**County - UNION**

ANY new construction.

RECOGNIZED HOLIDAYS: New Year's Day, Presidents' Day, Memorial Day, July 4th, Labor Day, Presidential Election Day, Veterans' Day, Thanksgiving Day, Christmas Day. Sunday holidays are observed the following Monday.

**NEW JERSEY DEPARTMENT OF LABOR AND WORKFORCE DEVELOPMENT  
PREVAILING WAGE RATE DETERMINATION**

**County - UNION**

**Craft: Plasterer**

**PREVAILING WAGE RATE**

See Bricklayer, Stone Mason Rates

**Craft: Plasterer**

**COMMENTS/NOTES**

\*\*\*See BRICKLAYER, STONE MASON Rates\*\*\*

**NEW JERSEY DEPARTMENT OF LABOR AND WORKFORCE DEVELOPMENT  
PREVAILING WAGE RATE DETERMINATION**

**County - UNION**

**Craft: Plumber                      PREVAILING WAGE RATE**

	05/01/17
Foreman	W56.87 B33.84 T90.71
General Foreman	W60.56 B33.84 T94.40
Journeyman	W52.66 B33.84 T86.50

**Craft: Plumber                      APPRENTICE RATE SCHEDULE**

INTERVAL	PERIOD AND RATES									
Yearly	30%	45%	55%	65%	75%					
Benefits	10.15	15.23	18.61	22.00	25.38					

**Ratio of Apprentices to Journeymen - \***

\* Employers may employ 1 apprentice on any job where 1 or 2 journeymen are employed. Thereafter, 1 apprentice may be employed for every 4 journeymen.

**Craft: Plumber                      COMMENTS/NOTES**

**FOREMAN REQUIREMENTS:**

- On any job having 2 or more Plumbers, 1 must be designated a Foreman.
- On any job having 9 or more Plumbers, 2 shall be designated as Foremen.

The regular workday shall consist of 8 hours between 7:00 AM and 4:30 PM.

**SHIFT DIFFERENTIALS:**

- Shift work must continue for a minimum of 5 consecutive workdays.
- When two shifts are worked, the second shift shall work 7.5 hours and receive 8 hours pay, at a rate equal to the hourly rate plus 10%, inclusive of benefits.
- When a third shift is worked, the third shift shall work 7 hours and receive 8 hours pay, at a rate equal to the hourly rate plus 15%, inclusive of benefits.

**OVERTIME:**

- All hours in excess of 8 per day, or before or after the regular workday that are not shift work, Monday through Friday, and all hours on Saturday, shall be paid at time and one-half the regular rate, inclusive of benefits. All hours on Sunday and holidays, shall be paid at double the hourly rate, inclusive of benefits.
- Four 10-hour days may be worked, Monday to Thursday, at straight time. Friday may be used as a make-up day for a day lost due to inclement weather. If Friday is not a make-up day, all hours on Friday shall be paid at time and one-half, inclusive of benefits.

**RECOGNIZED HOLIDAYS:** New Year's Day, Presidents' Day, Memorial Day, July 4th, Labor Day, Presidential Election Day, Veterans' Day, Thanksgiving Day, Christmas Day. Sunday holidays will be observed the following Monday.

**NEW JERSEY DEPARTMENT OF LABOR AND WORKFORCE DEVELOPMENT  
PREVAILING WAGE RATE DETERMINATION**

**County - UNION**

**Craft: Roofer                      PREVAILING WAGE RATE**

	06/02/17
Foreman	W37.02 B25.78 T62.80
Journeyman	W36.02 B25.78 T61.80

**Craft: Roofer                      APPRENTICE RATE SCHEDULE**

INTERVAL	PERIOD AND RATES									
6 Months	14.40	18.01	21.61	25.21	28.82	32.42				
Benefits	2.13	2.13	23.03	23.03	23.03	23.03				

**Ratio of Apprentices to Journeymen - \***

- \* A) For roofing jobs that are of the 1 or single ply nature: 1:2 or fraction thereof
- B) For roofing jobs on new built up roofs: 1:3 or fraction thereof
- C) For roofing jobs that are of a tear-off nature: 1:2 or fraction thereof
- D) For roofing jobs {not requiring complete removal of existing systems, installation done over existing roof}: 1:3 or fraction thereof

**Craft: Roofer                      COMMENTS/NOTES**

APPRENTICE RATE SCHEDULE FOR THOSE APPRENTICES ENTERING PROGRAM AFTER 4-1-17:

INTERVAL	PERIOD AND RATES							
6 Months	14.40	18.01	21.61	23.41	25.21	27.01	28.82	32.42
Benefits	2.13	2.13	23.03	23.03	23.03	23.03	23.03	23.03

Pitch: +.50 per hour

Mop Man: +.30 per hour

The regular workday consists of 8 hours between 8:00 AM and 4:30 PM.

**OVERTIME:**

Hours in excess of 8 per day, or before or after the regular workday, Monday through Friday, and all hours on Saturdays, Sundays, and holidays shall be paid at time and one-half the regular rate.

**RECOGNIZED HOLIDAYS:** New Year's Day, Good Friday, Memorial Day, July 4th, Labor Day, Presidential Election Day, Veterans' Day, Thanksgiving Day, Christmas Day.

**NEW JERSEY DEPARTMENT OF LABOR AND WORKFORCE DEVELOPMENT  
PREVAILING WAGE RATE DETERMINATION**

**County - UNION**

**Craft: Sheet Metal Sign Installation**

**PREVAILING WAGE RATE**

	10/01/17
Foreman	W34.79 B32.89 T67.68
Journeyman	W33.54 B32.89 T66.43

**Craft: Sheet Metal Sign Installation**

**APPRENTICE RATE SCHEDULE**

INTERVAL	PERIOD AND RATES									
1000 hours	35%	40%	45%	50%	55%	60%	65%	70%	75%	80%
Benefits	10.44	11.89	13.34	14.82	16.68	18.17	19.66	21.16	22.65	24.14

**Ratio of Apprentices to Journeymen - 1:3**

**Craft: Sheet Metal Sign Installation**

**COMMENTS/NOTES**

**FOREMAN REQUIREMENT:**

When there are 6 or more Sheet Metal Sign Installers on a job, 1 shall be designated a Foreman.

The regular workday consists of 8 hours, between 7:00 AM and 3:30 PM.

**OVERTIME:**

Hours before or after the regular workday, Monday through Friday, and all hours worked on Saturday shall be paid at time and one-half the hourly rate. All hours on Sunday and holidays shall be paid at double the hourly rate.

Four(4) 10 hour days may be worked, Monday through Friday, at straight time, for projects lasting at least one week in duration. The fifth day may be used as a make-up day at straight time for a day lost due to inclement weather. However, if the fifth day is not a make-up day, all hours worked will be paid at time and one-half the hourly rate.

**RECOGNIZED HOLIDAYS:** New Year's Day, Presidents' Day, Good Friday, Memorial Day, July 4th, Labor Day, Veterans' Day, Thanksgiving Day and the day after, Christmas Day. Saturday holidays observed the preceding Friday, Sunday holidays observed the following Monday.

**NEW JERSEY DEPARTMENT OF LABOR AND WORKFORCE DEVELOPMENT  
PREVAILING WAGE RATE DETERMINATION**

**County - UNION**

**Craft: Sheet Metal Worker**

**PREVAILING WAGE RATE**

	07/07/17
Foreman	W49.95 B41.27 T91.22
General Foreman	W50.95 B41.27 T92.22
Journeyman	W46.45 B41.27 T87.72

**Craft: Sheet Metal Worker**

**APPRENTICE RATE SCHEDULE**

INTERVAL	PERIOD AND RATES									
Yearly	35%	45%	55%	65%	of	Journey	man	Wage	Rate	
Benefit	35%	45%	55%	65%	of	Journey	man	Benefit	Rate	

**Ratio of Apprentices to Journeymen - 1:4**

**Craft: Sheet Metal Worker**

**COMMENTS/NOTES**

**FOREMAN REQUIREMENTS:**

- When there are 2 or more Sheet Metal Workers on a project, 1 must be designated a Foreman.
- When there are 17 or more Sheet Metal Workers on a project, 1 must be designated a General Foreman.
- When there is only 1 Sheet Metal Worker (1 Journeyman) on a project, he/she shall receive \$1.00 more than the regular Journeyman's rate.

The regular workday is 8 hours between 7:00 AM and 4:30 PM.

**SHIFT DIFFERENTIAL:**

- 2nd Shift (3:30 PM - 12:00 AM) : +17% of regular hourly rate
- Shift work must run for a minimum of 5 consecutive workdays.

**OVERTIME:**

- Hours in excess of 8 per day, or before or after the regular workday, that are not shift work, and the first 10 hours on Saturdays shall be paid at time and one-half of the regular rate, inclusive of benefits. Hours in excess of 10 per day on Saturday, and all hours on Sundays and holidays shall be at double the regular rate, inclusive of benefits.
- Four 10-hour days may be worked, Monday through Friday, at straight time, with hours in excess of 10 per day, and hours in excess of 40 per week paid at the overtime rates listed above.

**RECOGNIZED HOLIDAYS:** New Year's Day, Presidents' Day, Good Friday, Memorial Day, July 4th, Labor Day, Presidential Election Day, Veterans' Day, Thanksgiving Day, Christmas Day. Sunday holidays will be observed the following Monday.

**NEW JERSEY DEPARTMENT OF LABOR AND WORKFORCE DEVELOPMENT  
PREVAILING WAGE RATE DETERMINATION**

**County - UNION**

**Craft: Sprinkler Fitter**

**PREVAILING WAGE RATE**

	07/01/17	01/01/18	07/01/18	01/01/19
Foreman	W63.93 B27.12 T91.05	W64.38 B26.67 T91.05	W66.63 B26.67 T93.30	W66.08 B27.22 T93.30
General Foreman	W67.01 B27.12 T94.13	W67.38 B26.67 T94.05	W69.63 B26.67 T96.30	W69.08 B27.22 T96.30
Journeyman	W59.83 B27.12 T86.95	W60.28 B26.67 T86.95	W62.53 B26.67 T89.20	W61.98 B27.22 T89.20

**Craft: Sprinkler Fitter**

**APPRENTICE RATE SCHEDULE**

INTERVAL	PERIOD AND RATES									
	9.50	11.25	50%	55%	60%	65%	70%	75%	80%	85%
1000 Hours	9.50	11.25	50%	55%	60%	65%	70%	75%	80%	85%
Benefits	10.67	10.67	21.22	21.22	21.22	21.22	Intervals	7 to 10	Jourymn	Ben.

APPRENTICE RATE SCHEDULE FOR THOSE APPRENTICES REGISTERED AS OF 7-1-13:

INTERVAL	PERIOD AND RATES									
1000 hours	25%	30%	40%	45%	55%	60%	70%	75%	85%	90%
Benefits	10.67	10.67	21.22	21.22	21.22	21.22	Intervals	7 to 10	receive	Journeyman Ben.

**Craft: Sprinkler Fitter**

**COMMENTS/NOTES**

The regular workday consists of 8 consecutive hours between 6:00 AM and 4:30 PM.

**FOREMAN REQUIREMENTS:**

- The first Sprinkler Fitter on the job must be designated a Foreman.
- On any job having 12 or more Sprinkler Fitters, one must be designated a General Foreman.

**SHIFT DIFFERENTIALS:**

- Shift work must run for a minimum of 2 consecutive workdays.
- 2nd and 3rd shift shall receive an additional 15% of the regular rate, per hour.
- Any "off hours" shift starting at 8:00 PM or later shall receive an additional 25% of the regular rate, per hour.

**OVERTIME:**

The first 2 hours in excess of 8 per day, after the regular workday that are not shift work, Monday through Friday, shall be paid at time and one-half the regular rate. Hours worked in excess of 10 per day, Monday through Friday, and all hours on Saturday, Sunday and holidays, shall be paid double the regular rate.  
Four 10 hour days may be worked, Monday through Friday, at straight-time.

**RECOGNIZED HOLIDAYS:** New Year's Day, Presidents' Day, Good Friday, Memorial Day, July 4th, Labor Day, Presidential Election Day, Veterans Day, Thanksgiving Day, Christmas Day.





**NEW JERSEY DEPARTMENT OF LABOR AND WORKFORCE DEVELOPMENT  
PREVAILING WAGE RATE DETERMINATION**

**County - UNION**

**Craft: Tile Setter - Ceramic**

**PREVAILING WAGE RATE**

	07/25/17
Finisher	W43.67 B29.50 T73.17
Setter	W56.65 B32.76 T89.41

**Craft: Tile Setter - Ceramic**

**APPRENTICE RATE SCHEDULE**

INTERVAL	PERIOD AND RATES									
750 Hours	35%	40%	50%	55%	60%	65%	70%	75%	80%	90%

**Ratio of Apprentices to Journeymen - 1:4**

**Craft: Tile Setter - Ceramic**

**COMMENTS/NOTES**

**OVERTIME:**

Hours in excess of 7 per day, and the first 10 hours on Saturdays shall be paid at time and one-half the hourly rate. All hours on Saturdays after 10 hours shall be paid double the hourly rate. All hours on Sundays and holidays shall be paid at double the hourly rate.

**RECOGNIZED HOLIDAYS:** New Year's Day, Memorial Day, July 4th, Labor Day, Thanksgiving Day, Christmas Day.

**NEW JERSEY DEPARTMENT OF LABOR AND WORKFORCE DEVELOPMENT  
PREVAILING WAGE RATE DETERMINATION**

**County - UNION**

**Craft: Tile Setter - Marble**

**PREVAILING WAGE RATE**

	07/01/17	01/01/18
Tile Setter	W58.18 B35.27 T93.45	W58.53 B36.37 T94.90

**Craft: Tile Setter - Marble**

**APPRENTICE RATE SCHEDULE**

INTERVAL	PERIOD AND RATES									
750 Hours	50%	55%	65%	70%	75%	85%	90%	95%		

**Ratio of Apprentices to Journeymen - 1:4**

**Craft: Tile Setter - Marble**

**COMMENTS/NOTES**

**OVERTIME:**

Hours in excess of 7 per day, Monday through Friday, and the first 7 hours on Saturdays shall be paid at time and one-half the regular rate, inclusive of benefits. Hours in excess of 7 on Saturdays, and all hours on Sundays and holidays shall be paid at double the regular rate, inclusive of benefits.

**RECOGNIZED HOLIDAYS:** New Year's Day, Presidents' Day, Good Friday, Memorial Day, July 4th, Labor Day, Columbus Day, Veterans' Day, Thanksgiving Day and the day after, Christmas Day. Sunday holidays observed the following Monday.

**NEW JERSEY DEPARTMENT OF LABOR AND WORKFORCE DEVELOPMENT  
PREVAILING WAGE RATE DETERMINATION**

**County - UNION**

**Craft: Tile Setter - Mosaic & Terrazzo**

**PREVAILING WAGE RATE**

	07/27/17
Grinder or Assistant	W53.03 B34.36 T87.39
Mechanic	W54.63 B34.38 T89.01
Terrazzo Resinous Worker	W45.54 B27.82 T73.36

**Craft: Tile Setter - Mosaic & Terrazzo**

**APPRENTICE RATE SCHEDULE**

INTERVAL	PERIOD AND RATES									
750 Hours	35%	40%	50%	55%	60%	65%	70%	75%	85%	95%

**Ratio of Apprentices to Journeymen - 1:5**

**Craft: Tile Setter - Mosaic & Terrazzo**

**COMMENTS/NOTES**

The regular workday consists of 7 hours, between 8:00 AM and 3:30 PM.

**OVERTIME:**

- Hours in excess of 7 per day, or before or after the regular workday, Monday through Friday, and all hours on Saturdays shall be paid at time and one-half the hourly rate. All hours on Sundays and holidays shall be paid at double the hourly rate.

**RECOGNIZED HOLIDAYS:** New Year's Day, Presidents' Day, Good Friday, Monday after Easter, Memorial Day, July 4th, Labor Day, Columbus Day, Veterans' Day, Thanksgiving Day and the day after, Christmas Day. Sunday holidays observed the following Monday.

**NEW JERSEY DEPARTMENT OF LABOR AND WORKFORCE DEVELOPMENT  
PREVAILING WAGE RATE DETERMINATION**

**County - UNION**

**Craft: Truck Driver**

**PREVAILING WAGE RATE**

	11/01/17	05/01/18	11/01/18
Bucket, Utility, Pick-up, Fuel Delivery trucks	W36.83 B34.58 T71.41	W37.26 B35.40 T72.66	W37.66 B35.80 T73.46
Dump truck, Asphalt Distributor, Tack Spreader	W36.83 B34.58 T71.41	W37.26 B35.40 T72.66	W37.66 B35.80 T73.46
Euclid-type vehicles (large, off-road equipment)	W36.98 B34.58 T71.56	W37.41 B35.40 T72.81	W37.81 B35.80 T73.61
Helper on Asphalt Distributor truck	W36.83 B34.58 T71.41	W37.26 B35.40 T72.66	W37.66 B35.80 T73.46
Slurry Seal, Seeding/Fertilizing/ Mulching truck	W36.83 B34.58 T71.41	W37.26 B35.40 T72.66	W37.66 B35.80 T73.46
Straight 3-axle truck	W36.88 B34.58 T71.46	W37.31 B35.40 T72.71	W37.71 B35.80 T73.51
Tractor Trailer (all types)	W36.98 B34.58 T71.56	W37.41 B35.40 T72.81	W37.81 B35.80 T73.61
Vacuum or Vac-All truck (entire unit)	W36.83 B34.58 T71.41	W37.26 B35.40 T72.66	W37.66 B35.80 T73.46
Winch Trailer	W37.08 B34.58 T71.66	W37.51 B35.40 T72.91	W37.91 B35.80 T73.71

**Craft: Truck Driver**

**COMMENTS/NOTES**

**BLENDED RATE:**

When a truck driver is performing work on the site and also serving as a material delivery driver, the driver shall be paid a "blended rate" which shall be 80% of the above-listed wage rates, plus the full benefit rate. This rate shall be used when the driver "round robins" for a minimum of 6 hours during the work day.

**HAZARDOUS WASTE REMOVAL:**

- On hazardous waste removal work on a State designated hazardous waste site where the driver is in direct contact with hazardous materials and when personal protective equipment is required for respiratory, skin, and eye protection, the driver shall receive an additional \$3.00 per hour (with or without protective gear).
- A hazardous waste related certified worker at a designated hazardous waste site who is not working in a zone requiring level A, B or C personal protection shall receive an additional \$1.00 per hour.

**TRUCK FOREMAN:** \$.75 cents per hour above regular rate. Overtime shall be increased accordingly.

**NEW JERSEY DEPARTMENT OF LABOR AND WORKFORCE DEVELOPMENT  
PREVAILING WAGE RATE DETERMINATION**

**County - UNION**

The regular workday shall be 8 hours, starting between 6:00 AM and 8:00 AM.

**SHIFT DIFFERENTIAL:**

- Shifts starting at 4:00 PM (2nd Shift): + \$2.50 per hour.
- Shifts starting at 12:00 AM (midnight/3rd Shift): time and one-half the hourly rate.
- Shifts starting at a time other than from 6:00 AM to 8:00 AM, when such hours are mandated by the project owner: + \$2.50 per hour.

**OVERTIME:**

- Hours in excess of 8 per day, or before or after the regular workday, Monday through Friday, that are not shift work, and all hours on Saturdays shall be paid at time and one-half the hourly rate. All hours on Sundays and holidays shall be paid at double the hourly rate.
- Employees may work four 10-hour days at straight time, Monday through Thursday, with Friday used as a make-up day for a lost day. If Friday is not a make-up day, then all hours on Friday shall be paid at time and one-half the hourly rate.

**RECOGNIZED HOLIDAYS:** New Year's Day, Presidents' Day, Memorial Day (Decoration Day), July 4th, Labor Day, Presidential Election Day, Veterans' Day, Thanksgiving Day, Christmas Day. Sunday holidays will be observed the following Monday. The day after Thanksgiving may be substituted for Veterans' Day.

**NEW JERSEY DEPARTMENT OF LABOR AND WORKFORCE DEVELOPMENT  
PREVAILING WAGE RATE DETERMINATION**

**County - UNION**

**Craft: Truck Driver-Material Delivery Driver**

**PREVAILING WAGE RATE**

	05/01/12
Driver	W22.90 B10.17 T33.07

**Craft: Truck Driver-Material Delivery Driver**

**COMMENTS/NOTES**

**BLENDED RATE:**

When a truck driver is performing work on the site and also serving as a material delivery driver, the driver shall be paid a "blended rate". See the "Truck Driver" craft for the blended rates.

Truck Foreman/Shop Steward: +\$0.25 per hour

**SHIFT DIFFERENTIALS:**

- 2nd Shift shall receive an additional \$0.50 per hour
- 3rd Shift shall receive time and one-half the hourly rate.

**OVERTIME:**

- Hours in excess of 8 per day, or before or after the regular workday that are not shift work, Monday through Friday, and all hours on Saturday shall be paid at time and one-half the hourly rate. All hours on Sunday and holidays shall be paid at double the hourly rate.

**RECOGNIZED HOLIDAYS:** New Year's Day, President's Day, Memorial Day (Decoration Day), July 4th, Labor Day, Presidential Election Day, Veterans' Day, Thanksgiving Day, Christmas Day. Sunday holidays will be observed the following Monday. The day after Thanksgiving may be substituted for Veterans' Day.

**NEW JERSEY DEPARTMENT OF LABOR AND WORKFORCE DEVELOPMENT  
PREVAILING WAGE RATE DETERMINATION**

**County - UNION**

**Craft: Welder**

**PREVAILING WAGE RATE**

Welder

**Craft: Welder**

**COMMENTS/NOTES**

Welders rate is the same as the craft to which the welding is incidental .



# STATEWIDE RATES

**OPERATING ENGINEERS**    **Rates Expiration Date : 03/31/2020**

{For apprentice rates refer to "Operating Engineers" apprentice rates in any county rate package}

The regular workday consists of 8 hours, Monday to Friday, between 6:00 AM and 4:30 PM.

**SHIFT DIFFERENTIALS:**

- Shift work must run for 5 consecutive workdays.
- When 2 shifts are worked, the second shift shall receive an additional 10% of the regular rate inclusive of benefits, per hour.
- When 3 shifts are worked, the second shift shall receive 8 hours pay for 7.5 hours of work, plus an additional 10% of the regular rate inclusive of benefits, per hour. The third shift shall receive 8 hours pay for 7 hours of work, plus an additional 15% of the regular rate inclusive of benefits, per hour.
- When such hours are mandated by the project owner, a shift that starts between 8:00 PM and midnight and ends by 6:00 AM Saturday, or that starts after 8:00 PM on Sunday, provided there are consecutive hours of work within the shift, shall receive an additional 15% of the regular rate, inclusive of benefits.
- On Highway, Road, Street, and Sewer projects irregular shifts starting between 5:00 PM and 12:00 AM may be worked Monday through Friday, and shall receive an additional 15% of the regular rate, inclusive of benefits. When working with other trades that receive a higher irregular shift rate, the Operating Engineer shall also receive the higher irregular shift rate.

**OVERTIME:**

- Hours in excess of 8 per day, or outside of the regular workday, Monday through Friday, that are not shift work, and all hours on Saturdays shall be paid at time and one-half the regular rate, inclusive of benefits. All hours on Sundays and holidays shall be paid at double the regular rate, inclusive of benefits.
- Four 10-hour days may be worked, Monday through Thursday, at straight time, with all hours on Friday paid at time and one-half the regular rate, inclusive of benefits.

**RECOGNIZED HOLIDAYS:** New Year's Day, Presidents' Day, Memorial Day, July 4th, Labor Day, Presidential Election Day, Veterans Day, Thanksgiving Day, Christmas Day. Sunday holidays observed the following Monday. When all trades on a particular job site agree, the day after Thanksgiving may be substituted for Veteran's Day.

On hazardous waste removal work or asbestos removal work, on a state or federally designated hazardous waste site, where the operating engineer is in direct contact with hazardous material and when personal protective equipment is required for respiratory, skin, and eye protection, the operating engineer shall receive an additional 20% of the hourly wage, per hour.

**OPERATING ENGINEERS**    **Rates Expiration Date : 03/31/2020**

**Effective Dates:**

	07/01/2017		01/01/2018	07/01/2018	01/01/2019	07/01/2019
Rate	Fringe	Total	Total	Total	Total	Total
48.98	30.70	79.68	80.68	82.03	83.03	85.38

**CLASSIFICATIONS:**

A-Frame

Backhoe (combination)

Boom Attachment on loaders (Except pipehook)

Boring & Drilling Machine

Brush Chopper, Brush Shredder, Tree Shredder, Tree Shearer

Bulldozer, finish grade

Cableway

Carryall

Concrete Pump

Concrete Pumping System (Pumpcrete & similar types)

Conveyor, 125 feet or longer

Drill Doctor (Duties include dust collector and maintenance)

Front End Loader (2 cu. yds. but less than 5 cu. yds.)

Grader, finish

Groove Cutting Machine (ride-on type)

Heater Planer

Hoist: Outside Material Tower Hoist (all types including steam, gas, diesel, electric, air hydraulic, single and double drum, concrete, brick shaft caisson, snorkle roof, and other similar types, Except Chicago-boom type) \* receives an additional \$1.00 per hour on 100 ft. up to 199 ft. total height, and an additional \$2.00 per hour on 200 ft. and over total height.

Hydraulic Crane (10 tons & under)

Hydraulic Dredge

Hydro-Axe

Hydro-Blaster

**OPERATING ENGINEERS**    **Rates Expiration Date : 03/31/2020**

**Effective Dates:**

07/01/2017			01/01/2018	07/01/2018	01/01/2019	07/01/2019
Rate	Fringe	Total	Total	Total	Total	Total
48.98	30.70	79.68	80.68	82.03	83.03	85.38

**CLASSIFICATIONS:**

Jack (screw, air hydraulic, power-operated unit, or console type, Except hand jack or pile load test type)

Log Skidder

Pan

Paver, concrete

Plate & Frame Filter Press

Pumpcrete (unit type)

Pumpcrete, Squeezecrete, or Concrete Pumping machine (regardless of size)

Scraper

Side Boom

Straddle Carrier (Ross and similar types)

Whiphammer

Winch Truck (hoisting)

**OPERATING ENGINEERS**    **Rates Expiration Date : 03/31/2020**

**Effective Dates:**

	07/01/2017		01/01/2018	07/01/2018	01/01/2019	07/01/2019
Rate	Fringe	Total	Total	Total	Total	Total
47.07	30.70	77.77	78.77	80.12	81.12	83.47

**CLASSIFICATIONS:**

Asphalt Curbing Machine

Asphalt Plant Engineer

Asphalt Spreader

Autograde Curb Trimmer & Sidewalk Shoulder Slipform (CMI & similar types)

Autograde Curecrete Machine (CMI & similar types)

Autograde Tube Finisher & Texturing Machine (CMI & similar types)

Bar Bending Machines (Power)

Batcher, Batching Plant, & Crusher [On Site]

Belt Conveyor System

Boom-Type Skimmer Machine

Bridge Deck Finisher

Bulldozer (all sizes)

Captain (Power Boats)

Car Dumper (railroad)

Compressor & Blower unit for loading/unloading of concrete, cement, fly ash, or similar type materials (used independently or truck-mounted)

Compressor (2 or 3 battery)

Concrete Breaking Machine

Concrete Cleaning/Decontamination Machine

Concrete Finishing Machine

Concrete Saw or Cutter (ride-on type)

Concrete Spreader (Hetzl, Rexomatic & similar types)

Concrete Vibrator

**OPERATING ENGINEERS**    **Rates Expiration Date : 03/31/2020**

**Effective Dates:**

07/01/2017			01/01/2018	07/01/2018	01/01/2019	07/01/2019
Rate	Fringe	Total	Total	Total	Total	Total
47.07	30.70	77.77	78.77	80.12	81.12	83.47

**CLASSIFICATIONS:**

Conveyors - under 125 feet

Crane Signalman

Crushing Machine

Directional Boring Machine

Ditching Machine - Small (Ditchwitch, Vermeer or similar types)

Dope Pot - Mechanical (with or without pump)

Dumpster

Elevator

Fireman

Fork Lift (Economobile, Lull & similar types)

Front End Loader (1 cu. yd. and over but less than 2 cu. yds.)

Generator (2 or 3 battery)

Giraffe Grinder

Goldhofer/Hydraulic Jacking Trailer

Grader & Motor Patrols

Grout Pump

Gunnite Machine (Excluding nozzle)

Hammer - Vibratory (in conjunction with generator)

Heavy Equipment Robotics - Operator/Technician

Hoist (roof, tigger, aerial platform hoist, house car)

Hopper

Hopper Doors (power operated)

Ladder (motorized)

**OPERATING ENGINEERS**    **Rates Expiration Date : 03/31/2020**

**Effective Dates:**

07/01/2017			01/01/2018	07/01/2018	01/01/2019	07/01/2019
Rate	Fringe	Total	Total	Total	Total	Total
47.07	30.70	77.77	78.77	80.12	81.12	83.47

**CLASSIFICATIONS:**

Laddervator

Locomotive (Dinky-type)

Maintenance Utility Man

Master Environmental Maintenance Technician

Mechanic

Mixer (Except paving mixers)

Pavement Breaker (truck-mounted or small self-propelled  
ride-on type)

Pavement Breaker - maintenance of compressor or hydraulic unit

Pipe Bending Machine (power)

Pitch Pump

Plaster Pump (regardless of size)

Post Hole Digger (post pounder, auger)

Rod Bending Machines

Roller (black top)

Scale (power)

Seamen Pulverizing Mixer

Shoulder Widener

Silo

Skimmer Machine (boom type)

Steel Cutting Machine (service & maintenance)

Tamrock Drill

Tractor

Transfer Machines

**OPERATING ENGINEERS**     Rates Expiration Date : 03/31/2020

**Effective Dates:**

07/01/2017			01/01/2018	07/01/2018	01/01/2019	07/01/2019
Rate	Fringe	Total	Total	Total	Total	Total
47.07	30.70	77.77	78.77	80.12	81.12	83.47

**CLASSIFICATIONS:**

Tug Captains

Tug Master (Power Boats)

Ultra High Pressure Waterjet Cutting Tool System -  
Operator/Maintenance Technician

Vacuum Blasting Machine - Operator/Maintenance Technician

Vibrating Plant (used with unloading)

Welder & Repair Mechanic

**Effective Dates:**

07/01/2017			01/01/2018	07/01/2018	01/01/2019	07/01/2019
Rate	Fringe	Total	Total	Total	Total	Total
43.73	30.70	74.43	75.43	76.78	77.78	80.13

**CLASSIFICATIONS:**

Assistant Engineer/Oiler

Driller's Helper

Field Engineer - Transit man or Instrument man

Maintenance Apprentice (Deckhand)

Maintenance Apprentice (Oiler)

Mechanic's Helper

Off Road Back Dump

Tire Repair & Maintenance

**Effective Dates:**

07/01/2017			01/01/2018	07/01/2018	01/01/2019	07/01/2019
Rate	Fringe	Total	Total	Total	Total	Total
41.15	30.70	71.85	72.85	74.20	75.20	77.55

**CLASSIFICATIONS:**

Field Engineer - Rodman or Chainman



TERRITORY  
ENTIRE STATE

NEW JERSEY DEPARTMENT OF LABOR AND WORKFORCE DEVELOPMENT  
PREVAILING WAGE RATE DETERMINATION

**OPERATING ENGINEERS**    **Rates Expiration Date : 03/31/2020**

**Effective Dates:**

<b>07/01/2017</b>			<b>01/01/2018</b>	<b>07/01/2018</b>	<b>01/01/2019</b>	<b>07/01/2019</b>
Rate	Fringe	Total	Total	Total	Total	Total
51.31	30.70	82.01	83.01	84.36	85.36	87.71

**CLASSIFICATIONS:**

Lead Engineer, Foreman Engineer, Safety Engineer (minimum)

**OPERATING ENGINEERS**    **Rates Expiration Date : 03/31/2020**

**Effective Dates:**

07/01/2017			01/01/2018	07/01/2018	01/01/2019	07/01/2019
Rate	Fringe	Total	Total	Total	Total	Total
50.57	30.70	81.27	82.27	83.62	84.62	86.97

**CLASSIFICATIONS:**

Autograde Pavement Profiler (CMI & similar types)

Autograde Pavement Profiler - Recycle Type (CMI & similar types)

Autograde Placer/Trimmer/Spreader Combination (CMI & similar types)

Autograde Slipform Paver (CMI & similar types)

Backhoe (Excavator)

Central Power Plant

Concrete Paving Machine

Cranes, Derricks, Pile Drivers (all types), under 100 tons with a boom (including jib and/or leads) under 100 ft.

Draglines

Drill, Bauer, AMI and similar types

Drillmaster, Quarrymaster

Drillmaster/Quarrymaster (down-the-hole drill), rotary drill, self-propelled hydraulic drill, self-powered drill

Elevator Grader

Field Engineer-Chief of Party

Front End Loader (5 cu. yards or larger)

Gradall

Grader, Rago

Helicopter Co-Pilot

Helicopter Communications Engineer

Juntann Pile Driver

Locomotive (large)

Mucking Machine

**OPERATING ENGINEERS**     **Rates Expiration Date : 03/31/2020**

**Effective Dates:**

<b>07/01/2017</b>			<b>01/01/2018</b>	<b>07/01/2018</b>	<b>01/01/2019</b>	<b>07/01/2019</b>
Rate	Fringe	Total	Total	Total	Total	Total
50.57	30.70	81.27	82.27	83.62	84.62	86.97

**CLASSIFICATIONS:**

Pavement & Concrete Breaker (Superhammer & Hoe Ram)

Pile Driver

Prentice Truck

Roadway Surface Grinder

Scooper (loader & shovel)

Shovel (Excavator)

Trackhoe (Excavator)

Tree Chopper with boom

Trenching Machine (cable plow)

Tunnel Boring Machine

Vacuum Truck

**OPERATING ENGINEERS**    **Rates Expiration Date : 03/31/2020**

**Effective Dates:**

07/01/2017			01/01/2018	07/01/2018	01/01/2019	07/01/2019
Rate	Fringe	Total	Total	Total	Total	Total
45.44	30.70	76.14	77.14	78.49	79.49	81.84

**CLASSIFICATIONS:**

- Chipper
- Compressor (single)
- Concrete Spreader (small type)
- Conveyor Loader (Except elevator graders)
- Engines, Large Diesel (1620 HP) & Staging Pump
- Farm Tractor
- Fertilizing Equipment (operation & maintenance)
- Fine Grade Machine (small type)
- Form Line Grader (small type)
- Front End Loader (under 1 cubic yard)
- Generator (single)
- Grease, Gas, Fuel, & Oil Supply Trucks
- Heaters (Nelson or other type)
- Lights - portable generating light plant
- Mixer, Concrete (small)
- Mulching Equipment (operation & maintenance)
- Power Broom or Sweeper
- Pump (diesel engine & hydraulic - regardless of power)
- Pump (larger than 2 inch suction, including submersible pumps)
- Road Finishing Machine (small type)
- Roller - grade, fill, or stone base
- Seeding Equipment (operation & maintenance)
- Sprinkler & Water Pump Trucks

**OPERATING ENGINEERS** Rates Expiration Date : 03/31/2020

**Effective Dates:**

	07/01/2017		01/01/2018	07/01/2018	01/01/2019	07/01/2019
Rate	Fringe	Total	Total	Total	Total	Total
45.44	30.70	76.14	77.14	78.49	79.49	81.84

**CLASSIFICATIONS:**

Steam Generator or Boiler

Stone Spreader

Tamping Machine (vibrating ride-on type)

Temporary Heating Plant (Nelson or other type, including propane, natural gas, and flow-type units)

Water or Sprinkler Truck

Welding Machine (gas, diesel, or electric convertor, of any type)

Welding System - Multiple (rectifier transformer type)

Wellpoint Systems (including installation by bull gang and maintenance)

**Effective Dates:**

	07/01/2017		01/01/2018	07/01/2018	01/01/2019	07/01/2019
Rate	Fringe	Total	Total	Total	Total	Total
52.39	30.70	83.09	84.09	85.44	86.44	88.79

**CLASSIFICATIONS:**

Helicopter Pilot/Engineer

**Effective Dates:**

	07/01/2017		01/01/2018	07/01/2018	01/01/2019	07/01/2019
Rate	Fringe	Total	Total	Total	Total	Total
57.07	30.70	87.77	88.77	90.12	91.12	93.47

**CLASSIFICATIONS:**

Cranes, Derricks, Pile Driver (all types), 100 tons and over and TOWER CRANE with boom (including jib and/or leads) 140 ft. and over

**Effective Dates:**

	07/01/2017		01/01/2018	07/01/2018	01/01/2019	07/01/2019
Rate	Fringe	Total	Total	Total	Total	Total
56.07	30.70	86.77	87.77	89.12	90.12	92.47

**CLASSIFICATIONS:**

Cranes, Derricks, Pile Driver (all types), 100 tons and over and TOWER CRANE with boom (including jib and/or leads) from 100 ft. to 139 ft.

**OPERATING ENGINEERS**     **Rates Expiration Date : 03/31/2020**

**Effective Dates:**

<b>07/01/2017</b>			<b>01/01/2018</b>	<b>07/01/2018</b>	<b>01/01/2019</b>	<b>07/01/2019</b>
Rate	Fringe	Total	Total	Total	Total	Total
52.57	30.70	83.27	84.27	85.62	86.62	88.97

**CLASSIFICATIONS:**

Cranes, Derricks, Pile Driver (all types) , under 100 tons with a boom (including jib and/or leads) 140 ft. and over

**Effective Dates:**

<b>07/01/2017</b>			<b>01/01/2018</b>	<b>07/01/2018</b>	<b>01/01/2019</b>	<b>07/01/2019</b>
Rate	Fringe	Total	Total	Total	Total	Total
55.07	30.70	85.77	86.77	88.12	89.12	91.47

**CLASSIFICATIONS:**

Cranes, Derricks, Pile Driver (all types), 100 tons and over and TOWER CRANE with a boom (including jib and/or leads) under 100 ft.

**Effective Dates:**

<b>07/01/2017</b>			<b>01/01/2018</b>	<b>07/01/2018</b>	<b>01/01/2019</b>	<b>07/01/2019</b>
Rate	Fringe	Total	Total	Total	Total	Total
51.57	30.70	82.27	83.27	84.62	85.62	87.97

**CLASSIFICATIONS:**

Cranes, Derricks, Pile Driver (all types), under 100 tons with a boom (including jib and/or leads) from 100 ft. to 139 ft.

**STRUCTURAL STEEL ERECTION**     **Rates Expiration Date : 03/31/2020**

{For apprentice rates refer to "Operating Engineers" apprentice rates in any county rate package}

The regular workday consists of 8 hours, Monday to Friday, between 6:00 AM and 4:30 PM.

**SHIFT DIFFERENTIALS:**

- Shift work must run for 5 consecutive workdays.
- When 2 shifts are worked, the second shift shall receive an additional 10% of the regular rate inclusive of benefits, per hour.
- When 3 shifts are worked, the second shift shall receive 8 hours pay for 7.5 hours of work, plus an additional 10% of the regular rate inclusive of benefits, per hour. The third shift shall receive 8 hours pay for 7 hours of work, plus an additional 15% of the regular rate inclusive of benefits, per hour.
- When such hours are mandated by the project owner, a shift that starts between 8:00 PM and midnight and ends by 6:00 AM Saturday, or that starts after 8:00 PM on Sunday, provided there are consecutive hours of work within the shift, shall receive an additional 15% of the regular rate, inclusive of benefits.
- On Highway, Road, Street, and Sewer projects irregular shifts starting between 5:00 PM and 12:00 AM may be worked Monday through Friday, and shall receive an additional 15% of the regular rate, inclusive of benefits. When working with other trades that receive a higher irregular shift rate, the Operating Engineer shall also receive the higher irregular shift rate.

**OVERTIME:**

- Hours in excess of 8 per day, or outside of the regular workday, Monday through Friday, that are not shift work, and all hours on Saturdays shall be paid at time and one-half the regular rate, inclusive of benefits. All hours on Sundays and holidays shall be paid at double the regular rate, inclusive of benefits.
- Four 10-hour days may be worked, Monday through Thursday, at straight time, with all hours on Friday paid at time and one-half the regular rate, inclusive of benefits.

**RECOGNIZED HOLIDAYS:** New Year's Day, Presidents' Day, Memorial Day, July 4th, Labor Day, Presidential Election Day, Veterans Day, Thanksgiving Day, Christmas Day. Sunday holidays observed the following Monday. When all trades on a particular job site agree, the day after Thanksgiving may be substituted for Veteran's Day.

On hazardous waste removal work or asbestos removal work, on a state or federally designated hazardous waste site, where the operating engineer is in direct contact with hazardous material and when personal protective equipment is required for respiratory, skin, and eye protection, the operating engineer shall receive an additional 20% of the hourly wage, per hour.

**Effective Dates:**

	<b>07/01/2017</b>		<b>01/01/2018</b>	<b>07/01/2018</b>	<b>01/01/2019</b>	<b>07/01/2019</b>
Rate	Fringe	Total	Total	Total	Total	Total
54.20	30.70	84.90	85.90	87.25	88.25	90.60

**CLASSIFICATIONS:**

Helicopter Co-Pilot & Communications Engineer

TERRITORY  
ENTIRE STATE

NEW JERSEY DEPARTMENT OF LABOR AND WORKFORCE DEVELOPMENT  
PREVAILING WAGE RATE DETERMINATION

**STRUCTURAL STEEL ERECTION**      **Rates Expiration Date : 03/31/2020**

**Effective Dates:**

<b>07/01/2017</b>			<b>01/01/2018</b>	<b>07/01/2018</b>	<b>01/01/2019</b>	<b>07/01/2019</b>
Rate	Fringe	Total	Total	Total	Total	Total
50.14	30.70	80.84	81.84	83.19	84.19	86.54

**CLASSIFICATIONS:**

A-Frame

Cherry Picker -10 tons or less (Over 10 tons use crane rate)

Hoist (all types Except Chicago-boom)

Jack (screw, air hydraulic, power-operated unit or console type, Except hand jack or pile load test type)

Side Boom

Straddle Carrier



**STRUCTURAL STEEL ERECTION**      **Rates Expiration Date : 03/31/2020**

**Effective Dates:**

	07/01/2017		01/01/2018	07/01/2018	01/01/2019	07/01/2019
Rate	Fringe	Total	Total	Total	Total	Total
47.48	30.70	78.18	79.18	80.53	81.53	83.88

**CLASSIFICATIONS:**

Aerial Platform Used On Hoists

Apprentice Engineer/Oiler with Compressor or Welding Machine

Captain (Power Boats)

Compressor (2 or 3 in battery)

Concrete Cleaning/Decontamination Machine Operator

Conveyor or Tugger Hoist

Directional Boring Machine

Elevator or House Car

Fireman

Forklift

Generator (2 or 3)

Heavy Equipment Robotics, Operator/Technician

Maintenance Utility Man

Master Environmental Maintenance Technician

Tug Master (Power Boats)

Ultra High Pressure Waterjet Cutting Tool System Operator/Maintenance Technician

Vacuum Blasting Machine Operator/Maintenance Technician

Welding Machines, Gas or Electric Converters on any type-2 or 3 in battery including diesels

**STRUCTURAL STEEL ERECTION**      **Rates Expiration Date : 03/31/2020**

**Effective Dates:**

07/01/2017			01/01/2018	07/01/2018	01/01/2019	07/01/2019
Rate	Fringe	Total	Total	Total	Total	Total
45.95	30.70	76.65	77.65	79.00	80.00	82.35

**CLASSIFICATIONS:**

Compressor (Single)

Generators

Welding Machines, Gas, Diesel, Or Electric Converters of any type-single

Welding System, Multiple (Rectifier Transformer Type)

**Effective Dates:**

07/01/2017			01/01/2018	07/01/2018	01/01/2019	07/01/2019
Rate	Fringe	Total	Total	Total	Total	Total
44.19	30.70	74.89	75.89	77.24	78.24	80.59

**CLASSIFICATIONS:**

Assistant Engineer/Oiler

Drillers Helper

Field Engineer - Transit/Instrument Man

Maintenance Apprentice (Deckhand)

Maintenance Apprentice (Oiler)

Off Road Back Dump

**Effective Dates:**

07/01/2017			01/01/2018	07/01/2018	01/01/2019	07/01/2019
Rate	Fringe	Total	Total	Total	Total	Total
51.76	30.70	82.46	83.46	84.81	85.81	88.16

**CLASSIFICATIONS:**

Lead Engineer, Foreman Engineer, Safety Engineer (Minimum)

**Effective Dates:**

07/01/2017			01/01/2018	07/01/2018	01/01/2019	07/01/2019
Rate	Fringe	Total	Total	Total	Total	Total
41.15	30.70	71.85	72.85	74.20	75.20	77.55

**CLASSIFICATIONS:**

Field Engineer - Rodman or Chainman

**STRUCTURAL STEEL ERECTION**      **Rates Expiration Date : 03/31/2020**

**Effective Dates:**

07/01/2017			01/01/2018	07/01/2018	01/01/2019	07/01/2019
Rate	Fringe	Total	Total	Total	Total	Total
50.90	30.70	81.60	82.60	83.95	84.95	87.30

**CLASSIFICATIONS:**

Field Engineer-Chief of Party

Vacuum Truck

**Effective Dates:**

07/01/2017			01/01/2018	07/01/2018	01/01/2019	07/01/2019
Rate	Fringe	Total	Total	Total	Total	Total
59.09	30.70	89.79	90.79	92.14	93.14	95.49

**CLASSIFICATIONS:**

Cranes (all cranes, land or floating with booms, including jib, 140 ft. and over, above ground). Derricks (all derricks, land, floating or Chicago Boom type with booms including jib, 140 ft. and over, above ground), and Pile Drivers (all types) 100 tons and over and Tower Cranes.

**Effective Dates:**

07/01/2017			01/01/2018	07/01/2018	01/01/2019	07/01/2019
Rate	Fringe	Total	Total	Total	Total	Total
57.43	30.70	88.13	89.13	90.48	91.48	93.83

**CLASSIFICATIONS:**

Cranes (all cranes, land or floating with booms including jib, less than 140 ft. above ground), Derricks (all derricks, land, floating or Chicago Boom type with booms including jib, less than 140 ft. above ground), Pile Drivers (all types), 100 tons and over and Tower Crane.

**Effective Dates:**

07/01/2017			01/01/2018	07/01/2018	01/01/2019	07/01/2019
Rate	Fringe	Total	Total	Total	Total	Total
54.59	30.70	85.29	86.29	87.64	88.64	90.99

**CLASSIFICATIONS:**

Cranes (all cranes, land or floating with booms including jib, 140 ft. and over, above ground), Derricks (all derricks, land, floating or Chicago Boom type with booms including jib, 140 ft. and over, above ground), Pile Drivers (all types), under 100 tons.

**Effective Dates:**

07/01/2017			01/01/2018	07/01/2018	01/01/2019	07/01/2019
Rate	Fringe	Total	Total	Total	Total	Total
52.93	30.70	83.63	84.63	85.98	86.98	89.33

**CLASSIFICATIONS:**

Cranes (all cranes, land or floating with booms including jib, less than 140 ft. above ground), Derricks (all derricks, land, floating or Chicago Boom type with booms including jib, less than 140 ft. above ground), Pile Drivers (all types), under 100 tons.

TERRITORY  
ENTIRE STATE

NEW JERSEY DEPARTMENT OF LABOR AND WORKFORCE DEVELOPMENT  
PREVAILING WAGE RATE DETERMINATION

STRUCTURAL STEEL ERECTION      Rates Expiration Date : 03/31/2020

**Effective Dates:**

<b>07/01/2017</b>			<b>01/01/2018</b>	<b>07/01/2018</b>	<b>01/01/2019</b>	<b>07/01/2019</b>
Rate	Fringe	Total	Total	Total	Total	Total
54.59	30.70	85.29	86.29	87.64	88.64	90.99

**CLASSIFICATIONS:**

Helicopter Pilot & Engineer

**TEST BORING PRELIMINARY TO CONSTRUCTION-SOUTH/WEST**      **Rates Expiration Date : 03/31/2020**

THESE RATES APPLY IN THE FOLLOWING COUNTIES ONLY:

Atlantic, Burlington, Camden, Cape May, Cumberland, Gloucester, Hunterdon, Mercer, Monmouth, Ocean, Salem, Sussex, Warren

The regular workday consists of 8 hours, Monday to Friday, between 6:00 AM and 4:30 PM.

**SHIFT DIFFERENTIALS:**

- Shift work must run for 5 consecutive workdays.
- When 2 shifts are worked, the second shift shall receive an additional 10% of the regular rate inclusive of benefits, per hour.
- When 3 shifts are worked, the second shift shall receive 8 hours pay for 7.5 hours of work, plus an additional 10% of the regular rate inclusive of benefits, per hour. The third shift shall receive 8 hours pay for 7 hours of work, plus an additional 15% of the regular rate inclusive of benefits, per hour.
- When such hours are mandated by the project owner, a shift that starts between 8:00 PM and midnight and ends by 6:00 AM Saturday, or that starts after 8:00 PM on Sunday, provided there are consecutive hours of work within the shift, shall receive an additional 15% of the regular rate, inclusive of benefits.
- On Highway, Road, Street, and Sewer projects irregular shifts starting between 5:00 PM and 12:00 AM may be worked Monday through Friday, and shall receive an additional 15% of the regular rate, inclusive of benefits. When working with other trades that receive a higher irregular shift rate, the Operating Engineer shall also receive the higher irregular shift rate.

**OVERTIME:**

- Hours in excess of 8 per day, or outside of the regular workday, Monday through Friday, that are not shift work, and all hours on Saturdays shall be paid at time and one-half the regular rate, inclusive of benefits. All hours on Sundays and holidays shall be paid at double the regular rate, inclusive of benefits.
- Four 10-hour days may be worked, Monday through Thursday, at straight time, with all hours on Friday paid at time and one-half the regular rate, inclusive of benefits.

**RECOGNIZED HOLIDAYS:** New Year's Day, Presidents' Day, Memorial Day, July 4th, Labor Day, Presidential Election Day, Veterans Day, Thanksgiving Day, Christmas Day. Sunday holidays observed the following Monday. When all trades on a particular job site agree, the day after Thanksgiving may be substituted for Veteran's Day.

On hazardous waste removal work or asbestos removal work, on a state or federally designated hazardous waste site, where the operating engineer is in direct contact with hazardous material and when personal protective equipment is required for respiratory, skin, and eye protection, the operating engineer shall receive an additional 20% of the hourly wage, per hour.

**Effective Dates:**

	07/01/2017		01/01/2018	07/01/2018	01/01/2019	07/01/2019
Rate	Fringe	Total	Total	Total	Total	Total
50.57	30.70	81.27	82.27	83.62	84.62	86.97

**CLASSIFICATIONS:**

Driller

**Effective Dates:**

	07/01/2017		01/01/2018	07/01/2018	01/01/2019	07/01/2019
Rate	Fringe	Total	Total	Total	Total	Total
43.73	30.70	74.43	75.43	76.78	77.78	80.13

**CLASSIFICATIONS:**

Driller's Helper

**FREE AIR TUNNEL JOBS**     **Rates Expiration Date : 02/28/2018**

{For apprentice rates refer to "Heavy & General" apprentice rates in any county rate package}

The regular workday consists of 8 hours, starting at 7:00 AM or 8:00 AM.

**SHIFT DIFFERENTIALS:**

- Shifts must start at 3:00 PM, 4:00 PM, 12:00 AM, or 1:00 AM, to be considered shift work, except when the project owner mandates special hours of work in the job specifications, in which case those hours may be considered shift work.
- When such hours are mandated by the project owner, a shift that begins before midnight on Friday and ends on Saturday morning, or that begins at or after 8:00 PM on Sunday and ends on Monday morning may be paid at the shift differential rate.
- Shifts shall receive an additional \$2.50 per hour.

**OVERTIME:**

- Hours in excess of 8 per day, Monday through Friday, or outside of the regular workday that are not shift work, and all hours on Saturdays, shall be paid at time and one-half the hourly rate. All hours on Sundays and holidays shall be paid at double the hourly rate.
- Four 10-hour days may be worked, Monday through Thursday, at straight time, with Friday used as a make-up day for a day lost to inclement weather. If Friday is not a make-up day, all hours on Friday shall be paid at time and one-half the hourly rate.

**RECOGNIZED HOLIDAYS:** New Year's Day, Presidents' Day, Memorial Day, July 4th, Labor Day, Presidential Election Day, Veterans' Day, Thanksgiving Day, Christmas Day. Sunday holidays observed the following Monday. Veterans Day may be substituted for the day after Thanksgiving. However, in the trading of Veterans Day for the day after Thanksgiving, if overtime is worked on Veterans Day, it shall be paid at double the hourly rate.

**Hazardous Waste Work:**

- where Level A, B, or C protection is required: + \$3.00/hr
- other Hazardous Waste site: + \$1.00/hr

**Effective Dates:**

**03/01/2017**

Rate	Fringe	Total
41.50	29.03	70.53

**CLASSIFICATIONS:**

Walking Boss & Superintendent

**Effective Dates:**

**03/01/2017**

Rate	Fringe	Total
41.20	29.03	70.23

**CLASSIFICATIONS:**

Heading Foreman, Shaft Foreman, Rod Foreman, Electrician Foreman, Rigging Foreman

**FREE AIR TUNNEL JOBS**      **Rates Expiration Date : 02/28/2018**

**Effective Dates:**

**03/01/2017**

Rate	Fringe	Total
40.70	29.03	69.73

**CLASSIFICATIONS:**

Iron Foreman, Caulking Foreman, Form Foreman, Cement Finishing Foreman, Concrete Foreman, Track Foreman, Cleanup Foreman, Grout Foreman

**Effective Dates:**

**03/01/2017**

Rate	Fringe	Total
43.20	29.03	72.23

**CLASSIFICATIONS:**

Blaster

**Effective Dates:**

**03/01/2017**

Rate	Fringe	Total
40.15	29.03	69.18

**CLASSIFICATIONS:**

Top Labor Foreman

**Effective Dates:**

**03/01/2017**

Rate	Fringe	Total
39.80	29.03	68.83

**CLASSIFICATIONS:**

Skilled Men (including Caulker, Powder Carrier, all other skilled men)

Skilled Men (including Miner, Drill Runner, Iron Man, Conveyor Man, Manitenance Man, Safety Miner, Rigger, Block Layer, Cement Finisher, Tod Man)

**Effective Dates:**

**03/01/2017**

Rate	Fringe	Total
39.65	29.03	68.68

**CLASSIFICATIONS:**

Semi-Skilled Men (including Bell or Signal Man Top or Bottom, Form Worker & Mover, Concrete Worker, Shaft Man, Tunnel Laborer, Caulker's Helper, all other semi-skilled)

Semi-Skilled Men (including Miner's Helper, Chuck Tender, Track Man, Nipper, Brake Man, Derail Man, Cable Man, Hose Man, Gravel Man, Form Man)

TERRITORY  
ENTIRE STATE

NEW JERSEY DEPARTMENT OF LABOR AND WORKFORCE DEVELOPMENT  
PREVAILING WAGE RATE DETERMINATION

FREE AIR TUNNEL JOBS      Rates Expiration Date : 02/28/2018

**Effective Dates:**

**03/01/2017**

Rate	Fringe	Total
39.15	29.03	68.18

**CLASSIFICATIONS:**

All Others (including Powder Watchman, Change House Attendant, Top Laborer)



**DRILL FOR GROUND WATER SUPPLY**    **Rates Expiration Date : 03/31/2020**

The well driller and/or helper may perform all work relative to the construction, finishing, and servicing of wells, pumps and borings for ground water supply. The present methods of well drilling entailing as they do, many diverse job operations calling for drilling, pump discharge, piping, and the operation of various types of related power equipment, shall all be within the job duties and functions of the well driller and/or helper. In the event that an extension of work should occur beyond water well drilling functions, into the field of general construction work, such extension of work would come under the appropriate rates listed elsewhere in this wage determination.

- For Work Hours, Shift Differentials, Overtime Rates, and Recognized Holidays see the "Operating Engineers" section of this wage determination.

**Effective Dates:**

	<b>07/01/2017</b>		<b>01/01/2018</b>	<b>07/01/2018</b>	<b>01/01/2019</b>	<b>07/01/2019</b>
Rate	Fringe	Total	Total	Total	Total	Total
49.32	30.70	80.02	81.02	82.37	83.37	85.72

**CLASSIFICATIONS:**

Driller

**Effective Dates:**

	<b>07/01/2017</b>		<b>01/01/2018</b>	<b>07/01/2018</b>	<b>01/01/2019</b>	<b>07/01/2019</b>
Rate	Fringe	Total	Total	Total	Total	Total
42.48	30.70	73.18	74.18	75.53	76.53	78.88

**CLASSIFICATIONS:**

Driller's Helper

**OPERATING ENGINEERS MARINE-DREDGING**    **Rates Expiration Date : 09/30/2018**

NOTE: Boat crews carrying explosive material (dynamite, pourfex, and other similar materials) shall be paid at 120% of the hourly wage rate for hours engaged in handling of said materials. Employees required to possess a Hazardous Material Certification as a condition of employment shall be compensated at 120% of the hourly wage rate.

**OVERTIME:**

Hours in excess of 40 per week, and all hours on Saturdays and Sundays, shall be paid at time and one-half the hourly rate. All hours on holidays shall be paid at double the hourly rate.

RECOGNIZED HOLIDAYS: New Year's Day, Martin Luther King Day, Good Friday, Memorial Day, July 4th, Labor Day, Veterans' Day, Thanksgiving Day, Christmas Day. Sunday holidays observed the following Monday.

**Effective Dates:**

**10/01/2017**

Rate	Fringe	Total
38.18	14.33	52.51

**CLASSIFICATIONS:**

Lead Dredgerman, Operator, Leverman

Licensed Tug Operator (over 1000 HP)

**Effective Dates:**

**10/01/2017**

Rate	Fringe	Total
33.03	13.92	46.95

**CLASSIFICATIONS:**

Derrick Operator, Spider/Spill Barge Operator

Engineer, Electrician, Chief Welder, Chief Mate

Fill Placer, Operator II

Licensed Boat Operator

Maintenance Engineer

**Effective Dates:**

**10/01/2017**

Rate	Fringe	Total
31.09	13.77	44.86

**CLASSIFICATIONS:**

Certified Welder

**OPERATING ENGINEERS MARINE-DREDGING**      **Rates Expiration Date : 09/30/2018**

**Effective Dates:**

**10/01/2017**

Rate	Fringe	Total
30.24	13.40	43.64

**CLASSIFICATIONS:**

Mate, Drag Barge Operator, Steward, Assistant Fill Placer

Welder

**Effective Dates:**

**10/01/2017**

Rate	Fringe	Total
29.26	13.32	42.58

**CLASSIFICATIONS:**

Boat Operator

**Effective Dates:**

**10/01/2017**

Rate	Fringe	Total
24.30	12.62	36.92

**CLASSIFICATIONS:**

Shoreman, Deckhand, Rodman, Scowman

MICROSURFACING/SLURRY SEAL     Rates Expiration Date : 02/28/2018

THESE RATES APPLY IN THE FOLLOWING COUNTIES ONLY:

Atlantic, Burlington, Camden, Cape May, Cumberland, Gloucester, Mercer, Ocean, Salem

\*\*\*IN ALL OTHER COUNTIES use the Heavy and General Laborers - North "Slurry Seal Laborer" rates.\*\*\*

SHIFT DIFFERENTIALS:

Any shift starting at 3:30 PM or later shall receive an additional \$0.35/hr

OVERTIME:

Hours in excess of 8 per day or 40 per week shall be paid at time and one-half the hourly rate. All hours on holidays shall be paid at double the hourly rate.

RECOGNIZED HOLIDAYS: New Year's Day, Washington's Birthday, Memorial Day, July 4th, Labor Day, Presidential Election Day, Veterans' Day, Thanksgiving Day, Christmas Day.

**Effective Dates:**

**03/01/2017**

Rate	Fringe	Total
36.50	21.27	57.77

**CLASSIFICATIONS:**

Foreman

**Effective Dates:**

**03/01/2017**

Rate	Fringe	Total
33.80	21.27	55.07

**CLASSIFICATIONS:**

Box man

**Effective Dates:**

**03/01/2017**

Rate	Fringe	Total
31.75	21.27	53.02

**CLASSIFICATIONS:**

Microsurface/Slurry Preparation

**Effective Dates:**

**03/01/2017**

Rate	Fringe	Total
31.75	21.27	53.02

**CLASSIFICATIONS:**

Squeegee man

TERRITORY  
ENTIRE STATE

NEW JERSEY DEPARTMENT OF LABOR AND WORKFORCE DEVELOPMENT  
PREVAILING WAGE RATE DETERMINATION

MICROSURFACING/SLURRY SEAL      Rates Expiration Date : 02/28/2018

**Effective Dates:**

**03/01/2017**

Rate	Fringe	Total
30.30	21.27	51.57

**CLASSIFICATIONS:**

Cleaner, Taper

**ASPHALT LABORERS - SOUTH**    **Rates Expiration Date : 02/28/2018**

"THESE RATES APPLY IN THE FOLLOWING COUNTIES ONLY: Atlantic, Burlington, Camden, Cape May, Cumberland, Gloucester, Mercer, Ocean, Salem

{For apprentice rates refer to "Laborer - Heavy & General" apprentice rates in any county rate package}

The regular workday consists of 8 hours, starting at 7:00 AM or 8:00 AM.

**SHIFT DIFFERENTIALS:**

- Shifts must start at 3:00 PM, 4:00 PM, 12:00 AM, or 1:00 AM, to be considered shift work, except when the project owner mandates special hours of work in the job specifications, in which case those hours may be considered shift work.
- When such hours are mandated by the project owner, a shift that begins before midnight on Friday and ends on Saturday morning, or that begins at or after 8:00 PM on Sunday and ends on Monday morning may be paid at the shift differential rate.
- Shifts shall receive an additional \$2.50 per hour.

**OVERTIME:**

- Hours in excess of 8 per day, Monday through Friday, or outside of the regular workday that are not shift work, and all hours on Saturdays, shall be paid at time and one-half the hourly rate. All hours on Sundays and holidays shall be paid at double the hourly rate.
- Four 10-hour days may be worked, Monday through Thursday, at straight time, with Friday used as a make-up day for a day lost to inclement weather. If Friday is not a make-up day, all hours on Friday shall be paid at time and one-half the hourly rate.

**RECOGNIZED HOLIDAYS:** New Year's Day, Presidents' Day, Memorial Day, July 4th, Labor Day, Presidential Election Day, Veterans' Day, Thanksgiving Day, Christmas Day. Sunday holidays observed the following Monday. Veterans Day may be substituted for the day after Thanksgiving. However, in the trading of Veterans Day for the day after Thanksgiving, if overtime is worked on Veterans Day, it shall be paid at double the hourly rate.

**Hazardous Waste Work:**

- where Level A, B, or C protection is required: + \$3.00/hr
- other Hazardous Waste site: + \$1.00/hr

**Effective Dates:**

**03/01/2017**

Rate	Fringe	Total
41.00	29.03	70.03

**CLASSIFICATIONS:**

Paving Foreman

**Effective Dates:**

**03/01/2017**

Rate	Fringe	Total
39.55	29.03	68.58

**CLASSIFICATIONS:**

Head Raker

**Effective Dates:**

**03/01/2017**

Rate	Fringe	Total
39.40	29.03	68.43

**CLASSIFICATIONS:**

Raker, Screedman, Luteman

TERRITORY  
ENTIRE STATE

NEW JERSEY DEPARTMENT OF LABOR AND WORKFORCE DEVELOPMENT  
PREVAILING WAGE RATE DETERMINATION

ASPHALT LABORERS - SOUTH    Rates Expiration Date : 02/28/2018

**Effective Dates:**

**03/01/2017**

Rate	Fringe	Total
39.15	29.03	68.18

**CLASSIFICATIONS:**

Tampers, Smoothers, Kettlemen,  
Painters, Shovelers, Roller Boys

**Effective Dates:**

**03/01/2017**

Rate	Fringe	Total
39.25	29.03	68.28

**CLASSIFICATIONS:**

Milling Controller

**Effective Dates:**

**03/01/2017**

Rate	Fringe	Total
39.45	29.03	68.48

**CLASSIFICATIONS:**

Traffic Control Coordinator

**TEST BORING PRELIMINARY TO CONSTRUCTION-NORTH**     **Rates Expiration Date : 10/16/2018**

THESE RATES APPLY IN THE FOLLOWING COUNTIES ONLY:  
Bergen, Essex, Hudson, Middlesex, Morris, Passaic, Somerset, Union

**SHIFT DIFFERENTIAL:**

Employees on a shift other than between the hours of 8:00 AM and 5:00 PM shall receive an additional \$1.00 per hour.

**OVERTIME:**

Hours in excess of 8 per day, Monday through Friday, and all hours on Saturday shall be paid at time and one-half the regular rate. All hours on Sundays and holidays shall be paid at double the regular rate.

**RECOGNIZED HOLIDAYS:** New Year's Day, Memorial Day, July 4th, Labor Day, Thanksgiving Day, and Christmas Day. Sunday holidays observed the following Monday.

Hazardous Waste Pay (for Levels A, B, and C): an additional 10% of the hourly rate, per hour.

A newly hired Helper with no experience in the industry shall be paid as follows:

- 1st year on the job - 70% of Helper wage rate
- 2nd year on the job - 80% of Helper wage rate
- 3rd year on the job - 90% of Helper wage rate
- All helpers receive full fringe benefit rate.

**Effective Dates:**

**10/17/2017**

Rate	Fringe	Total
31.62	25.55	57.17

**CLASSIFICATIONS:**

Helper (4th year helper)

**Effective Dates:**

**10/17/2017**

Rate	Fringe	Total
39.69	25.55	65.24

**CLASSIFICATIONS:**

Driller

**Effective Dates:**

**10/17/2017**

Rate	Fringe	Total
45.73	25.55	71.28

**CLASSIFICATIONS:**

Foreman



**HEAVY & GENERAL LABORERS - NORTH**     **Rates Expiration Date : 02/28/2018**

THESE RATES APPLY IN THE FOLLOWING COUNTIES ONLY:

Bergen, Essex, Hudson, Hunterdon, Middlesex, Monmouth, Morris, Passaic, Somerset, Sussex, Union, Warren

{For apprentice rates refer to "Laborer - Heavy & General" apprentice rates in any county rate package}

The regular workday consists of 8 hours, starting at 7:00 AM or 8:00 AM.

**SHIFT DIFFERENTIALS:**

- Shifts must start at 3:00 PM, 4:00 PM, 12:00 AM, or 1:00 AM, to be considered shift work, except when the project owner mandates special hours of work in the job specifications, in which case those hours may be considered shift work.
- When such hours are mandated by the project owner, a shift that begins before midnight on Friday and ends on Saturday morning, or that begins at or after 8:00 PM on Sunday and ends on Monday morning may be paid at the shift differential rate.
- Shifts shall receive an additional \$2.50 per hour.

**OVERTIME:**

- Hours in excess of 8 per day, Monday through Friday, or outside of the regular workday that are not shift work, and all hours on Saturdays, shall be paid at time and one-half the hourly rate. All hours on Sundays and holidays shall be paid at double the hourly rate.
- Four 10-hour days may be worked, Monday through Thursday, at straight time, with Friday used as a make-up day for a day lost to inclement weather. If Friday is not a make-up day, all hours on Friday shall be paid at time and one-half the hourly rate.

**RECOGNIZED HOLIDAYS:** New Year's Day, Presidents' Day, Memorial Day, July 4th, Labor Day, Presidential Election Day, Veterans' Day, Thanksgiving Day, Christmas Day. Sunday holidays observed the following Monday. Veterans Day may be substituted for the day after Thanksgiving. However, in the trading of Veterans Day for the day after Thanksgiving, if overtime is worked on Veterans Day, it shall be paid at double the hourly rate.

**Hazardous Waste Work:**

- where Level A, B, or C protection is required: + \$3.00/hr
- other Hazardous Waste site: + \$1.00/hr

**Effective Dates:**

**03/01/2017**

Rate	Fringe	Total
38.75	29.03	67.78

**CLASSIFICATIONS:**

**"D" Rate:**

basic, landscape, asphalt, slurry seal, or railroad track laborer; utility meter installer; flagman; salamander tender; pitman; dumpman; rakers or tampers on cold patch work; wrappers or coaters of pipe; waterproofer; timberman; wagon drill or drill master helper; powder carrier; magazine tender; signal man; power buggy operator; tree cutter; operator of basic power tools

**Effective Dates:**

**03/01/2017**

Rate	Fringe	Total
39.45	29.03	68.48

**CLASSIFICATIONS:**

**"C" Rate:**

pipe layer; laser man; conduit or duct line layer; operator of jack hammer, chipping hammer, pavement breaker, concrete cutter, asphalt cutter, sheet hammer, or walk-behind saw cutter; sandblaster; acetylene cutting or burning; wagon drill, directional drill, or hydraulic drill operator; drill master; core driller; traffic control coordinator; asphalt raker or lute man

**HEAVY & GENERAL LABORERS - NORTH**      **Rates Expiration Date : 02/28/2018**

**Effective Dates:**

**03/01/2017**

Rate	Fringe	Total
39.70	29.03	68.73

**CLASSIFICATIONS:**

"B" Rate:

concrete finisher; setter of brick or stone pavers; stone cutter; form setter; manhole, catch basin, or inlet builder; asphalt screedman; rammer; hardscaping; gunite nozzle man

**Effective Dates:**

**03/01/2017**

Rate	Fringe	Total
43.25	29.03	72.28

**CLASSIFICATIONS:**

"A" Rate:

blaster

**Effective Dates:**

**03/01/2017**

Rate	Fringe	Total
41.00	29.03	70.03

**CLASSIFICATIONS:**

"FOREMAN" Rate:

labor foreman, asphalt foreman, drill foreman, pipe foreman, grade foreman, finisher foreman, concrete foreman

**Effective Dates:**

**03/01/2017**

Rate	Fringe	Total
42.00	29.03	71.03

**CLASSIFICATIONS:**

"GENERAL FOREMAN" Rate

**HEAVY & GENERAL LABORERS - SOUTH**    **Rates Expiration Date : 02/28/2018**

THESE RATES APPLY IN THE FOLLOWING COUNTIES ONLY:

Atlantic, Burlington, Camden, Cape May, Cumberland, Gloucester, Mercer, Ocean, Salem

{For apprentice rates refer to "Laborer - Heavy & General" apprentice rates in any county rate package}

The regular workday consists of 8 hours, starting at 7:00 AM or 8:00 AM.

**SHIFT DIFFERENTIALS:**

- Shifts must start at 3:00 PM, 4:00 PM, 12:00 AM, or 1:00 AM, to be considered shift work, except when the project owner mandates special hours of work in the job specifications, in which case those hours may be considered shift work.
- When such hours are mandated by the project owner, a shift that begins before midnight on Friday and ends on Saturday morning, or that begins at or after 8:00 PM on Sunday and ends on Monday morning may be paid at the shift differential rate.
- Shifts shall receive an additional \$2.50 per hour.

**OVERTIME:**

- Hours in excess of 8 per day, Monday through Friday, or outside of the regular workday that are not shift work, and all hours on Saturdays, shall be paid at time and one-half the hourly rate. All hours on Sundays and holidays shall be paid at double the hourly rate.
- Four 10-hour days may be worked, Monday through Thursday, at straight time, with Friday used as a make-up day for a day lost to inclement weather. If Friday is not a make-up day, all hours on Friday shall be paid at time and one-half the hourly rate.

**RECOGNIZED HOLIDAYS:** New Year's Day, Presidents' Day, Memorial Day, July 4th, Labor Day, Presidential Election Day, Veterans' Day, Thanksgiving Day, Christmas Day. Sunday holidays observed the following Monday. Veterans Day may be substituted for the day after Thanksgiving. However, in the trading of Veterans Day for the day after Thanksgiving, if overtime is worked on Veterans Day, it shall be paid at double the hourly rate.

**Hazardous Waste Work:**

- where Level A, B, or C protection is required: + \$3.00/hr
- other Hazardous Waste site: + \$1.00/hr

**Effective Dates:**

**03/01/2017**

Rate	Fringe	Total
38.75	29.03	67.78

**CLASSIFICATIONS:**

basic, landscape, or railroad track laborer; utility meter installer; flagman; salamander tender; pitman; dumpman; rakers or tampers on cold patch work; wrappers or coaters of pipe; waterproofers; tree cutter, timberman

**Effective Dates:**

**03/01/2017**

Rate	Fringe	Total
39.45	29.03	68.48

**CLASSIFICATIONS:**

wagon drill or drill master helper; powder carrier; magazine tender; signal man

**HEAVY & GENERAL LABORERS - SOUTH**      **Rates Expiration Date : 02/28/2018**

**Effective Dates:**

**03/01/2017**

Rate	Fringe	Total
39.45	29.03	68.48

**CLASSIFICATIONS:**

pipe layer; laser man; conduit or duct line layer; operator of jack hammer, chipping hammer, pavement breaker, concrete cutter, asphalt cutter, sheet hammer, or walk-behind saw cutter; sandblaster; acetylene cutting or burning

**Effective Dates:**

**03/01/2017**

Rate	Fringe	Total
39.45	29.03	68.48

**CLASSIFICATIONS:**

wagon or directional drill operator; drill master

**Effective Dates:**

**03/01/2017**

Rate	Fringe	Total
43.25	29.03	72.28

**CLASSIFICATIONS:**

blaster

**Effective Dates:**

**03/01/2017**

Rate	Fringe	Total
41.00	29.03	70.03

**CLASSIFICATIONS:**

labor foreman, drill foreman, pipe foreman, grade foreman, finisher foreman, concrete foreman

**Effective Dates:**

**03/01/2017**

Rate	Fringe	Total
42.00	29.03	71.03

**CLASSIFICATIONS:**

general foreman

TERRITORY  
ENTIRE STATE

NEW JERSEY DEPARTMENT OF LABOR AND WORKFORCE DEVELOPMENT  
PREVAILING WAGE RATE DETERMINATION

**HEAVY & GENERAL LABORERS - SOUTH**     **Rates Expiration Date : 02/28/2018**

**Effective Dates:**

**03/01/2017**

Rate	Fringe	Total
39.70	29.03	68.73

**CLASSIFICATIONS:**

concrete finisher; setter of brick or stone pavers; stone cutter; form setter; manhole, catch basin, or inlet builder; rammer; gunite nozzle man

**PIPELINE - MAINLINE TRANSMISSION**     **Rates Expiration Date : 06/03/2018**

These rates apply to the following: welding on Transportation Mainline pipe lines (cross-country pipe lines, or any segments thereof, transporting coal, gas, oil, water or other transportable materials, vapors or liquids, including portions of such pipe lines within private property boundaries up to the final metering station or connection - the point where a valve, consumer connection, or town border station divides mainline transmission lines or higher pressure lateral and branch lines from lower pressure distribution systems).

**PER DIEM PAYMENT:**

In addition to the total wage rate paid for each craft, the following per diem (per day) amounts must also be paid - Pipeline Journeyman: \$42.50; Pipeline Journeyman Welder: \$102.50; and Pipeline Helper: \$42.50. Note: in order to receive the per diem payment an employee must work a minimum of 8 hours in a 24 hour period.

**NOTES:**

- Journeymen employed as "stringer bead" welders and journeymen who are regularly employed as "hot-pass" welders shall receive \$1.00 per hour more than other journeymen.
- Welders running "stringer bead" or "hot-pass" on "cutouts" or "tie-ins" on a production basis shall be paid \$1.00 per hour above the journeymen rate.
- Whenever a welder helper is employed using a power buffer or power grinder immediately behind the stringer bead and/or hot-pass welders, and the pipe gang is set on a production basis, the helper shall be paid \$2.00 per hour above the helper rate.
- If back welding is performed inside a pipe under either or both of the following conditions, the welder engaged in the welding will receive \$3.00 per hour above the regular rate for the job only for the days on which such back welding is performed:
  - The employer elects, as a regular procedure, to back weld each line-up. This condition is not intended to apply to occasional back welding performed by the pipe gang to repair a bead, to rectify a "high-lo" condition or wall thickness, etc.
  - A welder is required to back weld a completed weld behind the firing line.
- If the welder helper is required to go inside the pipe for the purpose of brushing, buffing and grinding the weld, they shall receive a wage rate \$1.00 per hour above the regular helper rate for the days involved.
- Welders working on "hot work" shall be paid \$2.00 per hour above the regular rate for each day engaged in such work. "Hot work" is defined as work on lines in service where there is the danger of fire or explosion.

The regular workday shall be 8 hours, between 8:00 AM and 4:30 PM.

**OVERTIME:**

Hours in excess of 8 per day, and all hours on Sundays shall be paid at time and one-half the regular rate, inclusive of benefits. All hours on holidays shall be paid at double the regular rate, inclusive of benefits.

**RECOGNIZED HOLIDAYS:** New Year's Day, July 4th, Labor Day, Thanksgiving Day, and Christmas Day. Sunday holidays observed the following Monday.

**Effective Dates:**

**06/05/2017**

Rate	Fringe	Total
54.58	28.97	83.55

**CLASSIFICATIONS:**

Pipeline Journeyman Welder

TERRITORY  
ENTIRE STATE

NEW JERSEY DEPARTMENT OF LABOR AND WORKFORCE DEVELOPMENT  
PREVAILING WAGE RATE DETERMINATION

PIPELINE - MAINLINE TRANSMISSION      Rates Expiration Date : 06/03/2018

**Effective Dates:**

**06/05/2017**

Rate	Fringe	Total
54.58	28.97	83.55

**CLASSIFICATIONS:**

Pipeline Journeyman

**Effective Dates:**

**06/05/2017**

Rate	Fringe	Total
33.27	19.97	53.24

**CLASSIFICATIONS:**

Pipeline Helper

**PIPELINE - GAS DISTRIBUTION**      **Rates Expiration Date : 10/31/2020**

These rates apply to the following: welding on gas line distribution systems (that portion of the gas distribution system placed in streets, roads, subways, tunnels, viaducts, highways and easements which serves the users of gas).

**SHIFT DIFFERENTIALS:**

An "irregular" shift may start any time from 5:00 PM to 12:00 AM, Monday through Friday, and shall receive an additional 15% of the regular rate per hour, inclusive of benefits.

**OVERTIME:**

Hours in excess of forty per week, and all hours on Saturdays shall be paid at time and one-half the regular rate, inclusive of benefits. All hours on Sundays and holidays shall be paid at double the regular rate, inclusive of benefits.

**RECOGNIZED HOLIDAYS:** New Year's Day, Memorial Day, July 4th, Labor Day, Thanksgiving Day, and Christmas Day. Sunday holidays observed the following Monday.

**Effective Dates:**

	<b>11/05/2017</b>		<b>11/01/2018</b>	<b>11/01/2019</b>
Rate	Fringe	Total	Total	Total
58.83	22.55	81.38	82.96	84.63

**CLASSIFICATIONS:**

Pipeline Journeyman Welder

**Effective Dates:**

	<b>11/05/2017</b>		<b>11/01/2018</b>	<b>11/01/2019</b>
Rate	Fringe	Total	Total	Total
58.83	22.55	81.38	82.96	84.63

**CLASSIFICATIONS:**

Pipeline Journeyman

**Effective Dates:**

	<b>11/05/2017</b>		<b>11/01/2018</b>	<b>11/01/2019</b>
Rate	Fringe	Total	Total	Total
37.68	16.74	54.42	56.00	57.67

**CLASSIFICATIONS:**

Pipeline Helper



**ASPHALT LABORERS- NORTH**     **Rates Expiration Date : 02/28/2018**

THESE RATES APPLY IN THE FOLLOWING COUNTIES ONLY:

Bergen, Essex, Hudson, Hunterdon, Middlesex, Monmouth, Morris, Passaic, Somerset, Sussex, Union, Warren

{For apprentice rates refer to "Laborer - Heavy & General" apprentice rates in any county rate package}

The regular workday consists of 8 hours, starting at 7:00 AM or 8:00 AM.

**SHIFT DIFFERENTIALS:**

- Shifts must start at 3:00 PM, 4:00 PM, 12:00 AM, or 1:00 AM, to be considered shift work, except when the project owner mandates special hours of work in the job specifications, in which case those hours may be considered shift work.
- When such hours are mandated by the project owner, a shift that begins before midnight on Friday and ends on Saturday morning, or that begins at or after 8:00 PM on Sunday and ends on Monday morning may be paid at the shift differential rate.
- Shifts shall receive an additional \$2.50 per hour.

**OVERTIME:**

- Hours in excess of 8 per day, Monday through Friday, or outside of the regular workday that are not shift work, and all hours on Saturdays, shall be paid at time and one-half the hourly rate. All hours on Sundays and holidays shall be paid at double the hourly rate.
- Four 10-hour days may be worked, Monday through Thursday, at straight time, with Friday used as a make-up day for a day lost to inclement weather. If Friday is not a make-up day, all hours on Friday shall be paid at time and one-half the hourly rate.

**RECOGNIZED HOLIDAYS:** New Year's Day, Presidents' Day, Memorial Day, July 4th, Labor Day, Presidential Election Day, Veterans' Day, Thanksgiving Day, Christmas Day. Sunday holidays observed the following Monday. Veterans Day may be substituted for the day after Thanksgiving. However, in the trading of Veterans Day for the day after Thanksgiving, if overtime is worked on Veterans Day, it shall be paid at double the hourly rate.

**Hazardous Waste Work:**

- where Level A, B, or C protection is required: + \$3.00/hr
- other Hazardous Waste site: + \$1.00/hr

**Effective Dates:**

**03/01/2017**

Rate	Fringe	Total
41.00	29.03	70.03

**CLASSIFICATIONS:**

Asphalt Foreman

**Effective Dates:**

**03/01/2017**

Rate	Fringe	Total
39.70	29.03	68.73

**CLASSIFICATIONS:**

Asphalt Screedman

**Effective Dates:**

**03/01/2017**

Rate	Fringe	Total
39.45	29.03	68.48

**CLASSIFICATIONS:**

Asphalt Raker or Lute Man

TERRITORY  
ENTIRE STATE

NEW JERSEY DEPARTMENT OF LABOR AND WORKFORCE DEVELOPMENT  
PREVAILING WAGE RATE DETERMINATION

ASPHALT LABORERS- NORTH     Rates Expiration Date : 02/28/2018

**Effective Dates:**

**03/01/2017**

Rate	Fringe	Total
38.75	29.03	67.78

**CLASSIFICATIONS:**

Asphalt Laborer

**ELECTRICIAN- UTILITY WORK (NORTH)**     **Rates Expiration Date : 12/03/2017**

Electrician-Utility Work (North)

(For apprentice rates refer to Electrician-Utility Work (North) in any county rate package).

These rates apply to work contracted for by the following utility companies:

Public Service Electric & Gas Co. of NJ, GPU Energy, Borough of Madison Electric Department, Sussex Rural Electric Cooperative, Rockland Utilities, and Butler Municipal Electric Co.

These rates do not apply to work on substations or switching stations.

For Utility work contracted for by a utility company other than those listed above or those listed under "Electrician-Utility Work (South), see the "Outside Commercial Rates" for the county in which the jobsite is located.

\* FOR OUTSIDE COMMERCIAL RATES PLEASE SEE COUNTY RATES

The regular workday is 8 hours, between 6:00 AM and 6:00 PM.

FOR EMERGENCY WORK ONLY: (emergency work is defined as work caused by storm, catastrophe, act of god, and circumstances beyond the control of the employer)-all hours of work shall be paid at double the hourly rate.

SHIFT DIFFERENTIALS:

Shift work must run for a minimum of 5 consecutive workdays.

2nd shift (between the hours of 4:30 PM and 1:00 AM): 8 hours of work + 17.3% of the regular rate, inclusive of benefits.

3rd shift (between the hours of 12:30 AM and 9:00 AM): 8 hours of work + 31.4% of the regular rate per hour, inclusive of benefits.

OVERTIME:

Hours in excess of 8 per day, or before or after the regular workday Monday through Friday, that is not shift work, and all hours on Saturday shall be paid at time and one-half the regular rate, inclusive of benefits. All hours on Sundays and holidays shall be paid at double the hourly rate, inclusive of benefits.

Four 10-hour days may worked, at straight time, between 7:00 AM and 6:30 PM, Monday through Thursday.

RECOGNIZED HOLIDAYS:

New Year's Day, Presidents' Day, Memorial Day, July 4th, Labor Day, Presidential Election Day, Veterans' Day, Thanksgiving Day and Christmas Day, or day on which they are legally observed.

**Effective Dates:**

**12/04/2016**

Rate	Fringe	Total
52.26	35.01	87.27

**CLASSIFICATIONS:**

Chief Lineman

**Effective Dates:**

**12/04/2016**

Rate	Fringe	Total
49.31	33.03	82.34

**CLASSIFICATIONS:**

Journeyman Lineman

ELECTRICIAN- UTILITY WORK (NORTH)      Rates Expiration Date : 12/03/2017

**Effective Dates:**

**12/04/2016**

Rate	Fringe	Total
49.31	33.03	82.34

**CLASSIFICATIONS:**

Special License Operator

**Effective Dates:**

**12/04/2016**

Rate	Fringe	Total
48.81	32.70	81.51

**CLASSIFICATIONS:**

Transit Man

**Effective Dates:**

**12/04/2016**

Rate	Fringe	Total
47.33	31.71	79.04

**CLASSIFICATIONS:**

Line Equipment Operator

**Effective Dates:**

**12/04/2016**

Rate	Fringe	Total
41.42	27.75	69.17

**CLASSIFICATIONS:**

Dynamite Man

**Effective Dates:**

**12/04/2016**

Rate	Fringe	Total
58.18	38.98	97.16

**CLASSIFICATIONS:**

General Foreman

**Effective Dates:**

**12/04/2016**

Rate	Fringe	Total
56.70	37.98	94.68

**CLASSIFICATIONS:**

Assistant General Foreman

ELECTRICIAN- UTILITY WORK (NORTH)      Rates Expiration Date : 12/03/2017

**Effective Dates:**

**12/04/2016**

Rate	Fringe	Total
55.22	36.99	92.21

**CLASSIFICATIONS:**

Line Foreman

**Effective Dates:**

**12/04/2016**

Rate	Fringe	Total
39.94	26.75	66.69

**CLASSIFICATIONS:**

Straight Light Mechanical Leader

**Effective Dates:**

**12/04/2016**

Rate	Fringe	Total
37.97	25.43	63.40

**CLASSIFICATIONS:**

Groundman Winch Operator

**Effective Dates:**

**12/04/2016**

Rate	Fringe	Total
37.97	25.43	63.40

**CLASSIFICATIONS:**

Groundman Truck Operator

**Effective Dates:**

**12/04/2016**

Rate	Fringe	Total
37.47	25.10	62.57

**CLASSIFICATIONS:**

Straight Light Mechanic

**Effective Dates:**

**12/04/2016**

Rate	Fringe	Total
37.47	25.10	62.57

**CLASSIFICATIONS:**

Line Equipment Mechanic

TERRITORY  
ENTIRE STATE

NEW JERSEY DEPARTMENT OF LABOR AND WORKFORCE DEVELOPMENT  
PREVAILING WAGE RATE DETERMINATION

ELECTRICIAN- UTILITY WORK (NORTH)      Rates Expiration Date : 12/03/2017

**Effective Dates:**

**12/04/2016**

Rate	Fringe	Total
32.05	21.47	53.52

**CLASSIFICATIONS:**

Groundman 2nd Year

**Effective Dates:**

**12/04/2016**

Rate	Fringe	Total
29.58	19.81	49.39

**CLASSIFICATIONS:**

Groundman 1st Year

**Effective Dates:**

**12/04/2016**

Rate	Fringe	Total
48.81	32.70	81.51

**CLASSIFICATIONS:**

Line Equipment Foreman

**ELECTRICIAN- UTILITY WORK (SOUTH) Rates Expiration Date : 12/02/2017**

Electrician-Utility Work (South)

(For apprentice rates refer to Electrician-Utility Work (South) in any county rate package).

These rates apply to work contracted for by the following utility company:

Atlantic City Electric.

These rates do not apply to work on substations or switching stations.

For utility work contracted for by a utility company other than the one listed above or those listed under "Electrician-Utility Work (North), see the "Outside Commercial Rates" for the county in which the jobsite is located.

\* FOR OUTSIDE COMMERCIAL RATES PLEASE SEE COUNTY RATES

The regular workday is 8 hours, between 7:00 AM and 4:30 PM.

FOR EMERGENCY WORK ONLY: (emergency work is defined as work caused by storm, catastrophe, act of god, and circumstances beyond the control of the employer)- all hours of work shall be paid at double the hourly rate.

**SHIFT DIFFERENTIALS:**

Shift work must run for a minimum of 5 consecutive workdays.

When two (2) or three (3) shifts are worked the following shall apply:

1st shift (between the hours of 8:00 AM and 4:30 PM)

2nd shift (between the hours of 4:30 PM and 12:30 AM): 8 hours of work + 10% of the regular rate of pay for 7.5 hours worked.

3rd shift (between the hours of 12:30 AM and 8:00 AM): 8 hours of work + 15% of the regular rate of pay for 7 hours worked.

**OVERTIME:**

Hours in excess of 8 per day, or before or after the regular workday Monday through Friday, that is not shift work, and all hours on Saturday shall be paid at time and one-half the regular rate. All hours on Sundays and Holidays shall be paid double the hourly rate.

Four 10-hour days may be worked, at straight time, between 6:00 AM and 6:00 PM, Monday through Thursday with Friday used as a make-up day.

**RECOGNIZED HOLIDAYS:**

New Year's Day, Memorial Day, July 4th, Labor Day, Veterans' Day, Thanksgiving Day and Christmas Day or on days celebrated.

**WORKING RULES:**

There shall be a Foreman in charge of each work crew. No crews are to exceed twelve (12) men, including Foremen.

There shall be a General Foreman designated for transmission work when three (3) or more crews are on the same job and for distribution work where there are more than twenty (20) employees on site.

A small job crew shall consist of five (5) or less employees, one (1) of the Journeyman Linemen in the crew shall be designated as a Small Job Foreman.

Work performed from ladders and/or mechanical lift equipment shall be the work of Linemen and/or Apprentices.

On new construction, fitting and framing poles, towers or structures may be done by Journeymen and/or Apprentices. Groundmen may assist, but may not perform any work which would be performed by Linemen if assembled in the air.

There shall be a Journeyman Lineman in each pole setting, erection, grounding, wire and cable-pulling crew of more than three (3) men.

**Effective Dates:**

**12/04/2016**

Rate	Fringe	Total
58.38	45.19	103.57

**CLASSIFICATIONS:**

General Foreman

**ELECTRICIAN- UTILITY WORK (SOUTH)**      **Rates Expiration Date : 12/02/2017**

**Effective Dates:**

**12/04/2016**

Rate	Fringe	Total
52.00	41.37	93.37

**CLASSIFICATIONS:**

Foreman

**Effective Dates:**

**12/04/2016**

Rate	Fringe	Total
49.26	39.74	89.00

**CLASSIFICATIONS:**

Small Job Foreman

**Effective Dates:**

**12/04/2016**

Rate	Fringe	Total
45.61	37.54	83.15

**CLASSIFICATIONS:**

Heavy Equipment Operator

**Effective Dates:**

**12/04/2016**

Rate	Fringe	Total
45.61	37.54	83.15

**CLASSIFICATIONS:**

Cable Splicer

**Effective Dates:**

**12/04/2016**

Rate	Fringe	Total
45.61	37.54	83.15

**CLASSIFICATIONS:**

Journeyman Lineman

**Effective Dates:**

**12/04/2016**

Rate	Fringe	Total
45.61	37.54	83.15

**CLASSIFICATIONS:**

Journeyman Welder



ELECTRICIAN- UTILITY WORK (SOUTH)      Rates Expiration Date : 12/02/2017

**Effective Dates:**

**12/04/2016**

Rate	Fringe	Total
45.61	37.54	83.15

**CLASSIFICATIONS:**

Journeyman Painter

**Effective Dates:**

**12/04/2016**

Rate	Fringe	Total
36.49	32.08	68.57

**CLASSIFICATIONS:**

Light Equipment Operator

**Effective Dates:**

**12/04/2016**

Rate	Fringe	Total
31.93	29.37	61.30

**CLASSIFICATIONS:**

Groundman Truck Driver

**Effective Dates:**

**12/04/2016**

Rate	Fringe	Total
29.65	27.99	57.64

**CLASSIFICATIONS:**

Groundman 3rd Year

**Effective Dates:**

**12/04/2016**

Rate	Fringe	Total
27.37	26.66	54.03

**CLASSIFICATIONS:**

Groundman 2nd Year

**Effective Dates:**

**12/04/2016**

Rate	Fringe	Total
25.09	25.29	50.38

**CLASSIFICATIONS:**

Groundman 1st Year

TERRITORY  
ENTIRE STATE

NEW JERSEY DEPARTMENT OF LABOR AND WORKFORCE DEVELOPMENT  
PREVAILING WAGE RATE DETERMINATION

ELECTRICIAN- UTILITY WORK (SOUTH)      Rates Expiration Date : 12/02/2017

Effective Dates:

12/04/2016

Rate	Fringe	Total
20.07	22.27	42.34

CLASSIFICATIONS:

Flagman

HEAVY & GENERAL LABORERS- NEW TRANS HUDSON TUNNELS     Rates Expiration Date : 02/28/2018

**\*\*THESE RATES APPLY TO CONSTRUCTION ON NEW TRANS HUDSON TUNNELS ONLY\*\***

{For apprentice rates refer to "Laborer - Heavy & General" apprentice rates in any county rate package}

The regular workday consists of 8 hours, starting at 7:00 AM or 8:00 AM.

**SHIFT DIFFERENTIALS:**

- Shifts must start at 3:00 PM, 4:00 PM, 12:00 AM, or 1:00 AM, to be considered shift work, except when the project owner mandates special hours of work in the job specifications, in which case those hours may be considered shift work.
- When such hours are mandated by the project owner, a shift that begins before midnight on Friday and ends on Saturday morning, or that begins at or after 8:00 PM on Sunday and ends on Monday morning may be paid at the shift differential rate.
- Shifts shall receive an additional \$2.50 per hour.

**OVERTIME:**

- Hours in excess of 8 per day, Monday through Friday, or outside of the regular workday that are not shift work, and all hours on Saturdays, shall be paid at time and one-half the hourly rate. All hours on Sundays and holidays shall be paid at double the hourly rate.
- Four 10-hour days may be worked, Monday through Thursday, at straight time, with Friday used as a make-up day for a day lost to inclement weather. If Friday is not a make-up day, all hours on Friday shall be paid at time and one-half the hourly rate.

**RECOGNIZED HOLIDAYS:** New Year's Day, Presidents' Day, Memorial Day, July 4th, Labor Day, Presidential Election Day, Veterans' Day, Thanksgiving Day, Christmas Day. Sunday holidays observed the following Monday. Veterans Day may be substituted for the day after Thanksgiving. However, in the trading of Veterans Day for the day after Thanksgiving, if overtime is worked on Veterans Day, it shall be paid at double the hourly rate.

**Hazardous Waste Work:**

- where Level A, B, or C protection is required: + \$3.00/hr
- other Hazardous Waste site: + \$1.00/hr

**Effective Dates:**

**03/01/2017**

Rate	Fringe	Total
62.25	29.03	91.28

**CLASSIFICATIONS:**

Walking Boss & Superintendent

**Effective Dates:**

**03/01/2017**

Rate	Fringe	Total
61.80	29.03	90.83

**CLASSIFICATIONS:**

Heading Foreman, Shaft Foreman, Rod Foreman, Electrical Foreman, Rigging Foreman

**HEAVY & GENERAL LABORERS- NEW TRANS HUDSON TUNNELS**      **Rates Expiration Date : 02/28/2018**

**Effective Dates:**

**03/01/2017**

Rate	Fringe	Total
61.05	29.03	90.08

**CLASSIFICATIONS:**

Iron Foreman, Caulking Foreman, Form Foreman, Cement Finishing Foreman, Concrete Foreman, Track Foreman, Clean-up Foreman, Grout Foreman

**Effective Dates:**

**03/01/2017**

Rate	Fringe	Total
64.80	29.03	93.83

**CLASSIFICATIONS:**

Blaster

**Effective Dates:**

**03/01/2017**

Rate	Fringe	Total
60.23	29.03	89.26

**CLASSIFICATIONS:**

Top Labor Foreman

**Effective Dates:**

**03/01/2017**

Rate	Fringe	Total
59.70	29.03	88.73

**CLASSIFICATIONS:**

Skilled Men (including Caulker, Powder Carrier, all other skilled men)

Skilled Men (including Miner, Drill Runner, Iron Man, Conveyor Man, Maintenance Man, Safety Miner, Rigger, Block Layer, Cement Finisher, Rod Man)

**Effective Dates:**

**03/01/2017**

Rate	Fringe	Total
59.48	29.03	88.51

**CLASSIFICATIONS:**

Semi-Skilled Men (including Bell or Signal Man top or bottom, Form Worker & Mover, Concrete Worker, Shaft Man, Tunnel Laborer, Caulker's Helper, all other semi-skilled)

Semi-Skilled Men (including Miner's Helper, Chuck Tender, Track Man, Nipper, Brake Man, Derail Man, Cable Man, Hose Man, Gravel Man, Form Man)

TERRITORY  
ENTIRE STATE

NEW JERSEY DEPARTMENT OF LABOR AND WORKFORCE DEVELOPMENT  
PREVAILING WAGE RATE DETERMINATION

HEAVY & GENERAL LABORERS- NEW TRANS HUDSON TUNNELS      Rates Expiration Date : 02/28/2018

**Effective Dates:**

**03/01/2017**

Rate	Fringe	Total
58.73	29.03	87.76

**CLASSIFICATIONS:**

All others (including Powder Watchman, Change House Attendant, Top Laborer, Job Steward)



# State of New Jersey

DEPARTMENT OF LABOR AND WORKFORCE DEVELOPMENT  
PO BOX 389  
TRENTON, NEW JERSEY 08625-0389

**November 6, 2017**

## **LISTED CONTRACTORS AND SUBCONTRACTORS**

### **PURSUANT TO N.J.S.A 34:11-56.37 AND 34:11-56.38 OF THE PREVAILING WAGE ACT**

NO PUBLIC WORKS CONTRACT MAY BE AWARDED TO ANY OF THE FOLLOWING CONTRACTORS AND SUBCONTRACTORS OR TO ANY FIRM, CORPORATION OR PARTNERSHIP IN WHICH THEY HAVE AN INTEREST UNTIL THE EXPIRATION DATE GIVEN.

<b><u>CONTRACTORS AND SUBCONTRACTORS</u></b>	<b><u>ADDRESS</u></b>	<b><u>EXPIRATION DATE</u></b>
<b>360 Golf, LLC</b> Michael Lenec, Partner Devin Lemere, Partner	<b>300 Mamaroneck Avenue, #733, White Plains, NY 10605</b> 300 Mamaroneck Ave, White Plains, NJ 10605 300 Mamaroneck Ave, # 133, White Plains, NY 10605	<b>06/29/2018</b>
<b>A.V. Construction, Inc.</b> Michael Verduci, President	<b>12 Verduci Dr., Newtown, PA 18940</b> 12 Verduci Drive, Newtown, PA 18940	<b>05/25/2018</b>
<b>Ackerson Contracting Inc.</b> Denise Ackerson, President	<b>182 Van Dyke Road, Hopewell, NJ 08525</b> 182 Van Dyke Road, Hopewell, NJ 08525	<b>03/05/2020</b>
<b>Advantage Contracting &amp; Entertainment Services Inc</b> John H. Madara, President	<b>319 Terrace Street, Rahway, NJ 07065</b> 319 Terrace St, Rahway, NJ 07065	<b>05/07/2018</b>
<b>Advantage Sport USA, Inc.</b> Maurice Guariglia, Owner / Officer	<b>1 Tigan Street, Winooski, VT 05404</b> 494 North Barbor Road, Colchester, VT 05446	<b>01/19/2019</b>
<b>All Jersey Fence Co.</b> Charles Viola, President Agostino Ducato, Vice-President	<b>10 Route 46 West, Clifton, NJ 07011</b> 266 Columbus Avenue, Hasbrouck Heights, NJ 07604 223 Spring Valley Road, Paramus, NJ 07652	<b>09/14/2019</b>
<b>Anchor Marine of Toms River</b> Lawarence Koos, Owner	<b>1991 Rte-9, Toms River, NJ 08755</b> 1391 White Oak Botton Rd, Tom River, NJ 08755	<b>12/18/2019</b>
<b>Antiveros Construction, Inc.</b> Donnie Antiveros, President Olga Conteras, Vice-President	<b>677 Old Highway 64, Etowah, NC 28729</b> 677 Old Highway 64, Etowah, NC 28729 677 Old Highway 64, Etowah, NC 28729	<b>10/19/2018</b>
<b>Apex Tower Services, Inc.</b> Richard Pluese, Vice-President	<b>245 Sharp Road, Marlton, NJ 08053</b> 66 E Cedar Avenue, Marlton, NJ 08053	<b>02/09/2019</b>
<b>Aracon Mechanical LLC</b> Alexander Arcadia, Principal	<b>136 Ocean Ave, Monmouth Beach, NJ 07750-0775</b> 136 Ocean Avenue, Monmouth Beach, NJ 07750-0775	<b>09/18/2020</b>
<b>Area Fuel</b> Paul Grillo, Owner Paul Grillo, Owner	<b>207 Butler Ave, Staten Island, NY 10307</b> 207 Bulter Ave, St. Island, NY 207 Butlerr Ave, Staten Island, NY 10307	<b>02/17/2018</b>

**CONTRACTORS AND SUBCONTRACTORS****ADDRESS****EXPIRATION DATE**

<b>Arete Development Inc.</b> <b>Arete Development Inc.</b> Justin Ettore, Vice-President John Ettore, Owner Matthew Ettore, Vice-President Jonathan Ettore, President	<b>20 Industrial Road, Fairfield, NJ 07004</b>  52 Brass Castle Road, Washington, NJ 07882 1453 Tooz Place, South Plainfield, NJ 07080 8 Brookside Drive, Warren, NJ 07059 7 Craig Road, Readington, NJ 08853	<b>01/04/2019</b>
<b>Aztech Management, Inc.</b> <b>Aztech Management, Inc.</b> Constantine Vivian, President	<b>86 Christopher Street, Montclair, NJ 07042</b>  86 Christopher Street, Montclair, NJ 07042	<b>11/17/2019</b>
<b>Bogert Millwork Company, Inc.</b> Anthony Yaniero, Vice-President Susan Yaniero, Owner	<b>105 Johnson Ave., Hackensack, NJ 07601</b>  848 Bogert Road, River Edge, NJ 07661 848 Bogert Road, River Edge, NJ 07661	<b>06/08/2019</b>
<b>Brian Parker, LLC</b> Brian Parker, Owner	<b>115 Ardmore Avenue, Haddonfield, NJ 08033</b>  115 Ardmore Avenue, Haddonfield, NJ 08033	<b>08/06/2020</b>
<b>Brian Patterson Mechanical Contracting, Inc.</b> Brian Patterson, President	<b>5 Cindy Lane, Ocean, NJ 07712</b>  11 Arlene Drive, West Long Branch, NJ 07764	<b>03/29/2018</b>
<b>Brothers Landscaping</b> <b>J.H. Brothers Inc.</b> Brad J. Moini, President	<b>169 Robertsville Rd., Freehold, NJ 07728</b>  101 Buttonwood Lane, Freehold, NJ 07728	<b>01/05/2018</b>
<b>Build Rite LLC</b> Louis Pacelli, Manager	<b>16 Darlington Drive, Wayne, NJ 07470</b>  16 Darlington Drive, Wayne, NJ 07470	<b>01/17/2020</b>
<b>C &amp; E Contracting, Inc.</b> Donald Fleming, President	<b>PO Box 690, Boonton, NJ 07005</b>  340 Reservoir Road, Boonton, NJ 07005	<b>12/15/2018</b>
<b>CAM Contractors Inc.</b> Michelle Gamache-Caravella, President Joseph Caravella, Manager	<b>179-15 Route 46 West, Suite 135, Rockaway, NJ 07866</b>  179-15 Route 46, Suite 135, Rockaway, NJ 07866 179-15 Route 46, Rockaway, NJ 07866	<b>12/06/2019</b>
<b>Cam Flooring Installations LLC</b> Jose Fernandes Da Silva, Owner	<b>26 Washington Street, Long Branch, NJ 07718</b>  26 Washington St., Long Branch, NJ 07718	<b>08/31/2019</b>
<b>Camelot Roofing, LLC</b> Juan J. Barquero, Owner	<b>1455 St. George Ave., Roselle, NJ 07203</b>  533 South 5th Street, Elizabeth, NJ 07206	<b>02/17/2018</b>
<b>CertaPro Painters of South Jersey LLC</b> Mark Kahn, Owner	<b>910 Cedar Street, Millville, NJ 08332</b>  910 Cedar Street, Millville, NJ 08332	<b>02/03/2019</b>
<b>CJC Builders Corp.</b> Curillo Guaman, Owner	<b>220 Mount Pleasant Ave., Newark, NJ 07104</b>  197 Broad Street, Newark, NJ 07104	<b>01/07/2019</b>
<b>Clifford Pool Tile &amp; Coping LLC</b> Clifford Alphonso, Owner	<b>84 Tecumseh Trail, Medford Lakes, NJ 08055</b>  84 Tecumseh Trail, Medford Lakes, NJ 08055	<b>08/16/2020</b>
<b>Cobra Communications &amp; Installations, LLC</b> Giovanny Bustos, Owner	<b>26 Spencer Place, Garfield, NJ 07026</b>  26 Spencer Place, Garfield, NJ 07026	<b>12/10/2017</b>
<b>Conex Construction Corp.</b> Armando Piedade, President	<b>265 Wilson Avenue, Kearny, NJ 07032</b>  265 Wilson Avenue, Kearny, NJ 07032	<b>01/19/2019</b>
<b>Confortini Plumbing &amp; Heating, LLC</b> Andrew Confortini, Vice-President Anthony Confortini, Owner	<b>491 West County Drive, Somerville, NJ 08876</b>  491 West County Drive, Somerville, NJ 08876 41 Bunnvale Road, Clifton, NJ 07830	<b>07/05/2019</b>
<b>Coons Construction, LLC</b> William Coons, Owner	<b>23178 Summer View Circle, Three Springs, PA 17264</b>  23178 Summer View Circle, Three Springs, PA 17264	<b>04/06/2018</b>
<b>Cougar Power and Electric, LLC</b> Kevin F. Mandel, Owner	<b>126 Fountain Avenue, Piscataway, NJ 08854</b>  186 Sunshine Drive, Piscataway, NJ 08854	<b>01/05/2020</b>

**CONTRACTORS AND SUBCONTRACTORS****ADDRESS****EXPIRATION DATE**

<b>CPS Mechanical Contractors, Inc.</b> Margaret Sherman, President	<b>203 Woods Ave, Bergenfield, NJ 07621</b> 203 Woods Avenue, Bergenfield, NJ 07621	<b>12/15/2017</b>
<b>CRC Concrete Raising of South Jersey, Inc.</b> Theresa Frajdenberg, President	<b>110 South Harding Highway, Landisville, NJ 08326</b> 110 South Harding Highway, Landisville, NJ 08326	<b>02/01/2019</b>
<b>D &amp; S Oil Co., Inc.</b> Dean V. Severino, Sr., President	<b>58 Borough Street, Rutherford, NJ 07070</b> 136 Hackett Place, Rutherford, NJ 07070	<b>07/17/2020</b>
<b>Dane DeForest Demolition, Inc.</b> Dane DeForest, President	<b>1508 Beaver Dam Road, Point Pleasant, NJ 08742</b> 2406 Herbertsville Road, Point Pleasant, NJ 08742	<b>02/15/2019</b>
<b>DAS Industrial, LLC</b> <b>DAS Industrial Limited Liability Company</b> Vincent Manganiello, Managing Member	<b>41 Pine Street, Rockaway, NJ 07866</b> 2 Perona Road, Andover, NJ 07821	<b>01/08/2020</b>
<b>DCI Signs &amp; Awnings Inc.</b> Danny Castillo, President	<b>110 Riverside Avenue, Newark, NJ 07104-0710</b> 645 Bancroft Road, Brick, NJ 08724	<b>04/10/2020</b>
<b>DG Construction &amp; Renovations LLC</b> Dean Gallo, Owner Harry Gallo, Secretary	<b>245 Emanuel St., Trenton, NJ 08610</b> 245 Emanuel Street, Trenton, NJ 08610 245 Emanuel Street, Trenton, NJ 08610	<b>04/04/2019</b>
<b>DM Fernandes Contracts LLC</b> Hugo Fernandes, Owner	<b>551 North Broad St, Elizabeth, NJ 07208</b> 90 Willow Street, Carteret, NJ 07008	<b>01/27/2018</b>
<b>DVS Trucking Co., Inc.</b> <b>Dean V. Severino Sr.</b> Dean V. Severino Sr., President Dean Severino, Jr., Vice-President	<b>58 Borough Street, Rutherford, NJ 07070</b> 136 Hackett Place, Rutherford, NJ 07070 136 Hackett Place, Rutherford, NJ 07070	<b>07/17/2020</b>
<b>E &amp; S Enterprises, LLC</b> Helen Henriquez, Owner	<b>P. O. Box 2050, Vineland, NJ 08360</b> 101 South Orchard Road, Vineland, NJ 08360	<b>01/27/2019</b>
<b>Eddy Drywall, LLC</b> Eddy Rodriguez, Member	<b>1100 W. 7th St., Apt. A9, Plainfield, NJ 07060</b> 1100 W. 7th. St., Apt. A9, Plainfield, NJ 07063	<b>05/13/2018</b>
<b>EDM Contracting, Inc</b> John Makris, Jr., President	<b>270 Crescent Place, Yonkers, NY 10704</b> 270 Crescent Place, Yonkers, NY 10704	<b>10/01/2020</b>
<b>Elite Demolition, LLC</b> Stephen DiFilippi, Owner	<b>120 Springbrook Trail, Sparta, NJ 07871</b> 120 Springbrook Trail, Sparta, NJ 07871	<b>04/10/2020</b>
<b>Elite Terrazzo Flooring, Inc.</b> Christopher Picinic, Owner	<b>185 Fifth Ave., Paterson, NJ 07524</b> 164 President Blvd, Washington Township, NJ 07676	<b>10/18/2019</b>
<b>Empire Construction</b> Louis Malfitano, Owner	<b>560 Mountain Ave, North Caldwell, NJ 07006</b> 560 Mountain Ave, North Caldwell, NJ 07006	<b>09/06/2020</b>
<b>Everest Masonry Construction, Inc.</b> Rafael Ramos, President	<b>163 E Main Street, Suite 311, Little Falls, NJ 07424</b> 120 Cantello Street, Union City, NJ 07087	<b>11/08/2018</b>
<b>Everest Masonry Constructors, Inc.</b> Mark Rodrigues, President	<b>1 Orient Way, Suite 226, Rutherford, NJ 07070</b> 523 Hamilton Avenue, Kingston, PA 18704	<b>11/08/2018</b>
<b>Felipe Villagomez</b> owner Felipe Villagomez, Owner	<b>160 Lincoln Street, Bridgeton, NJ 08302</b> 160 Lincoln Street, Bridgeton, NJ 08302	<b>03/08/2019</b>
<b>Fittin Construction, LLC</b> Sheree Severini-Fittin, Member Thomas Fittin, Owner / Officer	<b>2243 Edgar Rd, Point Pleasant Beach, NJ 08742</b> 2243 Edgar Rd., Point Pleasant Beach, NJ 08742 2243 Edgar Rd, Point Pleasant Beach, NJ 08742	<b>02/23/2019</b>
<b>G.F.I. Siteworks, Inc.</b> <b>G.F.I. Siteworks, Inc.</b> James DiLorenzo, Vice-President Salvatore A Casella III, President	<b>P.O. Box 296, Clarksboro, NJ 08020</b> 440 Mantua Avenue, Paulsboro, NJ 08066 362 Friendship Road, Clarksboro, NJ 08020	<b>02/02/2019</b>



**CONTRACTORS AND SUBCONTRACTORS****ADDRESS****EXPIRATION DATE**

<b>Galindo Const. LLC</b> Gabino Galindo, Owner	<b>1025 E. 23rd St. #1, Paterson, NJ 07513</b> 1025 E. 23rd St. #1, Paterson, NJ 07513	<b>08/06/2018</b>
<b>Gen II Contracting Co. Inc.</b> Jaimie-Lyn Knight, President	<b>395 A Millstone Road, Clarksburg, NJ 08510</b> 395 Millstone Road, Clarksburg, NJ 08510	<b>11/20/2019</b>
<b>Griffin Sign, Inc.</b> Michelle Angerame, President	<b>464 North Randolph Avenue, Cinnaminson, NJ 08077</b> 12 Pendleton Court, Medford, NJ 08055	<b>03/13/2019</b>
<b>GST Power Service Group Inc.</b> Lauchland Roberts, President	<b>2801 Remington Street, Suite #3, Fort Collins, CO 80525</b> 2801 Remington Street, Suite 3, Fort Collins, CO 80526	<b>05/03/2018</b>
<b>Harold Arenberg Inc.</b> Jeffrey Arenberg, President Daniel Arenberg, Vice-President	<b>1711 Route 9 North, Swainton, NJ 08210</b> 741 Dias Creek Road, Cape May Court House, NJ 08210 1711 Route 9 North, Swainton, NJ 08210	<b>12/29/2019</b>
<b>Heritage Hills Estates</b> Frank Carpine, Owner	<b>3730 S. Delsea Dr, Vineland, NJ 08360</b> 100 Liberty Dr, Millville, NJ 08332	<b>01/03/2019</b>
<b>Hernandez Drywall Construction, Inc.</b> Oscar Hernandez, President	<b>421 N. Warrick Road, Magnolia, NJ 08049</b> 421 N. warrick Road, Magnolia, NJ 08049	<b>09/24/2020</b>
<b>HFC Painting</b> Hugo Canabe, CEO	<b>696 Elm Street, Kearny, NJ 07032</b> 696 Elm St, Kearny, NJ 07032	<b>03/17/2018</b>
<b>HFM Labor Ready LLC</b> <b>HFM Labor Ready LLC</b> Keith Ludwig, Member	<b>459 Rt 38 West, Maple Shade, NJ 08052</b> 459 Rt 38 West, Maple Shade, NJ 08052	<b>01/05/2018</b>
<b>High Mountain Construction, Inc.</b> William J. Doyle, President	<b>296 Oakwood Avenue, North Haledon, NJ 07508</b> 200 Pine Rd., Hammonton, NJ 08037	<b>04/09/2020</b>
<b>Highway Safety Systems Inc.</b> Install It All. LLC Laurence Koos, Owner	<b>200 Pine Road, Hammonton, NJ 08037</b> <b>575 Prospect Street, Unit 261 B, Lakewood, NJ 08701</b> 1391 White Oak Bottom Rd., Toms River, NJ 08755	<b>12/16/2017</b> <b>12/18/2018</b>
<b>Interstate Home Service Inc.</b> <b>Interstate Home Service Inc.</b> Maurice Rolando, Owner	<b>165 Heights Avenue, Fair Lawn, NJ 07410</b> 165 Height's Ave., Fair Lawn, NJ 07410	<b>08/16/2018</b>
<b>J &amp; B Plumbing LLC</b> Joseph Battista, Owner	<b>644 Cross Street, Lakewood, NJ 08701</b> 11 Hummingbird Way, Jackson, NJ 08527	<b>05/03/2018</b>
<b>J G Roofing, LLC</b> Manuel Chaguan, Owner	<b>85 Prospect Ave. Apt.1, Irvington, NJ 07111</b> 85 Prospect Ave., Irvington, NJ 07111	<b>04/25/2019</b>
<b>J&amp;D Plumbing &amp; Heating Inc.</b> John J. Benedetti Jr., President	<b>193 Natrona Avenue, Mercerville, NJ 08619</b> 193 Natrona Avenue, Mercerville, NJ 08619	<b>11/01/2018</b>
<b>J. MOTA Construction, LLC</b> J.C. Maintenance & Repair Emanuel Cucco, Owner	<b>1016 Highway 33, Freehold, NJ 07728</b> <b>6725 13th Avenue, Brooklyn, NY 11219</b> 1435 71st Street, Brooklyn, NY 11228	<b>11/30/2019</b> <b>03/14/2019</b>
<b>J.D.S Electric, Inc.</b> Joe DeSalvo, Jr., Owner	<b>149 Montross Ave., Rutherford, NJ 07070</b> 149 Montross Ave., Rutherford, NJ 07070	<b>01/06/2018</b>
<b>Jack Mack Commercial Roofing, Inc.</b> Gregorio Soto, Owner	<b>768 Courtlandt St., Perth Amboy, NJ 08861</b> 153 Lewis Street, Perth Amboy, NJ 08861	<b>03/17/2018</b>
<b>Jamali Developers, LLC</b> Hussain Burhanpurwala, Member	<b>238 Fresh Ponds Road, Suite 100, Monroe, NJ 08816</b> 553 Marc Drive, North Brunswick, NJ 08902	<b>03/26/2020</b>
<b>JB Contracting, Inc.</b> William Allan Crayne, Partner Stanley Kapusta, President	<b>12 Commodore Drive, Lake Hopatcong, NJ 07849</b> 178 Espanong Road, Lake Hopatcong, NJ 07849 12 Commodore Drive, Lake Hopatcong, NJ 07849	<b>05/17/2020</b>

**CONTRACTORS AND SUBCONTRACTORS****ADDRESS****EXPIRATION DATE**

<b><u>CONTRACTORS AND SUBCONTRACTORS</u></b>	<b><u>ADDRESS</u></b>	<b><u>EXPIRATION DATE</u></b>
<b>JC Builders</b> James Chaney, President	<b>610 County Meadows Rd., Nicholls, GA 31554</b> 610 County Meadows Rd., Nicholls, GA 31554	<b>08/10/2018</b>
<b>Jersey Heavy Drywall</b> Ruben Gonzalez, Owner	<b>107 Jefferson Street, Passaic, NJ 07055</b> 107 Jefferson Street, Passaic, NJ 07055	<b>07/04/2020</b>
<b>Jerzee Container Corp.</b> <b>SUSPENDED PENDING DEBARMENT</b> Jon Whelan, Vice-President Sandra Morizzo, Member Thomas Whelan, President Joseph Filoon Jr, Manager	<b>123 Bartlett Avenue, West Creek, NJ 08092</b> 48 8th Avenue, New York, NY 10014 165 Oak Ave, West Creek, NJ 08092 PO Box 155, Spring Lake, NJ 07762 195 Lakeshore Dr, Manahawkin, NJ 08050	<b>SUSPENDED</b>
<b>Jesus Aparicio-Santos, LLC</b> Jesus Aparicio-Santos, Owner	<b>26 Sunset Street, South River, NJ 08882</b> 26 Sunset Street, South River, NJ 08882	<b>05/14/2020</b>
<b>Joe Antonaccio Electric</b> Joseph Antonaccio, President	<b>167 2nd St., Keyport, NJ 07735</b> 167 2nd St., Keyport, NJ 07735	<b>06/07/2019</b>
<b>Johnson Tree Transplanting LLC</b> Nathan Johnson, Owner Jessica Johnson, Member	<b>1340 LeJack Circle, Forest, VA 24551</b> 5352 Lake Road, Newfield, NJ 08344 5352 Lake Road, Newfield, NJ 08344	<b>07/14/2019</b>
<b>K &amp; J Drywall Contractor, Inc.</b> Jonny Ayala, Owner	<b>705 Taft Avenue, North Plainfield, NJ 07063</b> 68 Westervelt Avenue, Plainfield, NJ 07060	<b>03/16/2019</b>
<b>K &amp; S Fabrication &amp; Welding, LLC</b> Simon Walcott, Owner	<b>23 North Street, Bergenfield, NJ 07621</b> 43 Fairview Avenue, Bergenfield, NJ 07621	<b>01/12/2018</b>
<b>Kitchen Crafters Plus d/b/a B&amp;B Custom Cabinets</b> Albert Brisebois, Owner	<b>1 Suydam Place, Aberdeen, NJ 07747</b> 1 Suydam Place, Aberdeen, NJ 07747	<b>05/31/2018</b>
<b>Kosakowski Plumbing &amp; Heating Inc.</b> Edward Kosakowski, Owner	<b>27 Center Avenue, Morristown, NJ 07960</b> 27 Center Avenue, Morristown, NJ 07960	<b>07/12/2020</b>
<b>KS Exteriors, LLC</b> <b>KS Exteriors, LLC</b> Kris Brezinska, Owner	<b>650 Ohio Ave., Trenton, NJ 08638</b> 650 Ohio Ave., Trenton, NJ 08638	<b>03/08/2019</b>
<b>Lab Construction Inc.</b> Lee Barnes, President	<b>607 Jackson Road, Williamstown, NJ 08094</b> 607 Jackson Road, Williamstown, NJ 08094	<b>06/14/2020</b>
<b>Lombardi Enterprises, Inc.</b> Alan Lombardi, President Ann Lombardi, Secretary	<b>2901 South Clinton Avenue, South Plainfield, NJ 07080</b> 26 Whispering Way, Berkeley Hights., NJ 07922 26 Whispeiring Way, Berkelely Hights, NJ 07922	<b>12/09/2017</b>
<b>Low Bid, Inc.</b> George McNulty, President	<b>125 East Broadway, Suite 507, Long Beach, NY 11561</b> 125 East Broadway, Suite 507, Long Beach, NY 11561	<b>08/18/2019</b>
<b>M.E. Group, LLC</b> Segundo E. Llivicota, Member Manuel Quito, Member	<b>164 Polk St., Apt. 1, Newark, NJ 07105</b> 164 Polk Street, Apt. #1, Newark, NJ 07105 164 Polk Street, Apt. 1, Newark, NJ 07105	<b>06/29/2018</b>
<b>Ma Na Lu Transportation Corporation</b> Blanca Segarra, President	<b>799 Kearny Avenue, Apt #1, Kearny, NJ 07032</b> 799 Kearny Ave., Apt 1, Kearny, NJ 07032	<b>06/07/2019</b>
<b>Matos Construction, LLC</b> <b>Wagner Matos</b> Nimali Matos, Owner Wagner Matos, Owner	<b>77 Williamson Court, Bridgewater, NJ 08807</b> 77 Williamson Court, Bridgewater, NJ 08807 77 Williamson Court, Bridgewater, NJ 08807	<b>01/12/2020</b>
<b>Mattina Construction LLC</b> Vincent Mattina, Owner	<b>22 Toms River Road, Jackson, NJ 08527</b> 22 Toms River Rd, Jackson, NJ 08527	<b>12/14/2017</b>
<b>McArthur Park, Inc./ dba Bleacherman</b> Louis R. McArthur Jr., Owner / Officer	<b>105 Mill Street, Corinth, NY 12822</b> 13 Luzerne Place, Hadley, NY 12835	<b>11/01/2019</b>

**CONTRACTORS AND SUBCONTRACTORS****ADDRESS****EXPIRATION DATE**

<b>McGarrigle's Carpet, LLC</b> David McGarrigle, Owner	<b>1500 Carlene Street, Langhorne, PA 19047</b> 1500 Carlene St., Langhorne, PA 19047	<b>07/05/2020</b>
<b>Metal Fab Atlantic LLC</b> John Dever, Owner	<b>353 Zion Road, Egg Harbor Township, NJ 08234</b> 1086 Mays Landing Road, Somers Point, NJ 08234	<b>01/21/2018</b>
<b>Metroplex Products Co. Inc.</b> Peter Herring, President	<b>377 Deans Rhode Hall Road, Monroe, NJ 08831</b> 164 South Moetz Drive, Milltown, NJ 08850	<b>01/06/2018</b>
<b>Metropolitan Stone &amp; Tile, LLC</b> Margaret Farina, Owner	<b>102 Richards Ave, Dover, NJ 07801</b> 30 Monsignor Deluca Plaza, Nutley, NJ 07110	<b>09/23/2018</b>
<b>MNC General Contracting Inc.</b> Maria Abreu, President	<b>PO Box 503, Oakhurst, NJ 07755</b> 2 Beach Haven Way, Waretown, NJ 08758	<b>01/02/2020</b>
<b>Mullen &amp; Sons Contractors, Inc.</b> John Mullen, Sr, President John Mullen, Jr., Owner	<b>PO Box 773, West Caldwell, NJ 07006</b> 45 Fairfield Place, West Caldwell, NJ 07006 45 Fairfield Place, West Caldwell, NJ 07006	<b>02/28/2019</b>
<b>NDA &amp; Construction, LLC</b> Nester Torres, Owner	<b>161 Thomas St, Unit 1, Newark, NJ 07114</b> 161 Thomas St, Unit 1, Newark, NJ 07114	<b>12/10/2017</b>
<b>New Jersey State Flooring, Inc.</b> Roy C. Apgar, President Cheryl Apgar, Vice-President	<b>109 Greentree Road, Brick, NJ 08724</b> 109 Greentree Road, Brick, NJ 08724 109 Greentree Road, Brick, NJ 08724	<b>02/10/2019</b>
<b>Niceta Electric</b> Joseph Niceta, Owner	<b>2119 Merritt Drive, Northfield, NJ 08225</b> 2119 Merritt Drive, Northfield, NJ 08225	<b>10/19/2018</b>
<b>NT&amp;P Construction Inc.</b> Nicola Pengue, President	<b>105 White Oak Lane, Old Bridge, NJ 08857</b> 4 Camelot Avenue, Monroe Township, NJ 08831	<b>11/22/2018</b>
<b>Octagon Construction Octagon Construction</b> Wojciech Puchajda, Owner	<b>10 Jeanette Street, Carteret, NJ 07008</b> 10 Jeanette St., Carteret, NJ 07008	<b>03/02/2018</b>
<b>Old World Construction, Inc.</b> Krzysztof Oprzadek, President Stanislaw Dziuba, Vice-President	<b>P.O Box 35, Pennington, NJ 08534</b> 19 Woodville Rd, Hopewell, NJ 08525 69 West Shore Drive, Pennington, NJ 08534	<b>02/10/2018</b>
<b>OTS-NJ, LLC OTS of New Jersey, LLC</b> James T. O'Connor, Managing Member	<b>21 Traxler Street, Butler, OH 44822</b> 707 Main Street, Avon-by-the-Sea, NJ 07717	<b>07/04/2019</b>
<b>Paint-Pro, Inc.</b> George Demetriades, President	<b>P.O. Box 1288, East Windsor, NJ 08520</b> 125 Heritage St., Robbinsville, NJ 08691	<b>08/21/2020</b>
<b>Palazzo Fence Co</b> Troy Palazzo, Owner	<b>96 Taylor Dr, Levittown, PA 19054</b> 96 Taylor Dr, Levittown, PA 19054	<b>06/26/2019</b>
<b>Patrick Concrete Constructors Inc.</b> John Bell, President	<b>2455 State Route 21, Canandaigua, NY 14424</b> 2455 State Route 21, Canandaigua, NY 14424	<b>06/13/2020</b>
<b>Paul F. Roscitt Electric, Inc.</b> Paul F Roscitt, President	<b>262 Harmon Avenue, Fort Lee, NJ 07024</b> 262 Harmon Avenue, Fort Lee, NJ 07024	<b>11/08/2018</b>
<b>Perfection Erectors, LLC Perfection Erectors, LLC</b> Marianne Cammarata, Manager Vincent Frank Cammarata, Owner	<b>349 West Prospect Avenue, Keyport, NJ 07735</b> 349 W. Prospect Ave., Keyport, NJ 07735 349 W. Prospect Avenue, Keyport, NJ 07735	<b>02/23/2019</b>
<b>Perrone Trucking LLC</b> James Perrone, Owner	<b>74 Glen Roy Road East, Fairfield, NJ 07004</b> 74 Glenroy Road East, Fairfield, NJ 07004	<b>10/27/2018</b>
<b>Peter Vincent</b> Peter Vincent, Owner	<b>129 Highland Ave, Jersey City, NJ 07306</b> 129 Highland Ave, Jersey City, NJ 07306	<b>04/26/2018</b>

**CONTRACTORS AND SUBCONTRACTORS****ADDRESS****EXPIRATION DATE**

<b>Petric &amp; Associates, Inc.</b> Ellen Petric, President Steven Petric, Vice-President	<b>1162 Greenpond Road, Newfoundland, NJ 07435</b> 1162 Greenpond Road, Newfoundland, NJ 07435 1162 Greenpond Road, Newfoundland, NJ 07435	<b>06/07/2018</b>
<b>PSM Rojas Construction, LLC</b> Mikey Rojas, Operating Agent	<b>161 E. 16th St, Paterson, NJ 07524</b> 161 East 16th St., Paterson, NJ 07524	<b>12/06/2019</b>
<b>Quality Plus Builders, Inc.</b> <b>Quality Plus Builders, Inc.</b> Laurie M. Smith, Vice-President Gerry G. Smith, President	<b>16320 SE 162nd Street, Weirsdale, FL 32195</b> 16320 SE 162nd Ct., Weirsdale, FL 32195 16320 SE 162nd Ct., Weirsdale, FL 32195	<b>01/26/2020</b>
<b>R &amp; B Construction</b> Roxanne Lloyd, President	<b>2008 Carmel Road, Millville, NJ 08332</b> 2008 Carmel Road, Millville, NJ 08332	<b>06/10/2018</b>
<b>Real Construction LLC</b> Arkadiusz Chwedczuk, Owner	<b>1984 Whitesville Rd, Toms River, NJ 08757</b> 716 11th Avenue, Toms River, NJ 08757	<b>11/23/2017</b>
<b>Remcon Enterprises LLC</b> Joshua Jackson, President Jon Warbeck, Vice-President	<b>25 Pine Street, Suite 9, Rockaway, NJ 07866</b> 4 Lynn Dr., Andover, NJ 07821 680 Pine Brook Road, Lincoln Park, NJ 07035	<b>02/12/2020</b>
<b>Resco, LLC</b> <b>Hallmark Electric, LLC</b> David Peckham, Owner	<b>P.O. Box 806, Old Saybrook, CT 06475</b> 15 Elm Street, Old Saybrook, CT 06475	<b>10/21/2018</b>
<b>Retail Store Painting</b> John Thomas, President	<b>202 Karen Drive, Scranton, PA 18505</b> 202 Karen Drive, Scranton, PA 18505	<b>01/12/2018</b>
<b>Riano Brothers, LLC.</b> <b>Atanasia Lazo Gutierrez</b> Luis Riano, President	<b>13 Poppy Ave., Neptune, NJ 07753</b> 13 Poppy Ave., Neptune, 07753	<b>02/25/2018</b>
<b>Ricky Plumbing LLC</b> <b>Ricky Plumbing LLC</b> Enrique Trabal, Managing Member	<b>1792 Margarets Walk Road, Fleming Island, FL 32033</b> 1792 Margarets Walk Road, Fleming Island, FL 32003	<b>09/17/2020</b>
<b>Rizzo New York Inc.</b> <b>Rizzo New York Inc.</b> Rizwan Ahmad, President	<b>109-02 Jamaica Avenue, Richmond Hill, NY 11418</b> 9157 97th St, Wood Haven, NY 11421	<b>01/19/2019</b>
<b>Robert M. Mesmer, LLC</b> Robert Mesmer, Managing Member	<b>24 Sand Bridge Rd., Elmer, NJ 08318</b> 24 Sand Bridge Road, Elmer, NJ 08318	<b>12/11/2017</b>
<b>Ronccone Construction, L.L.C.</b> <b>Ronccone Construction, L.L.C.</b> Leonardo Marques Ronccone, Managing Member	<b>275 Chestnut St., Store B #113, Newark, NJ 07114</b> 192 Emmet St., Newark, NJ 07105	<b>02/02/2018</b>
<b>RW Assembly &amp; Install LLC</b> Richard Weling, Owner	<b>110 Stevens Avenue, Cedar Grove, NJ 07009</b> 110 Stevens Avenue, Cedar Grove, NJ 07009	<b>07/12/2020</b>
<b>S &amp; S Electric, LLC</b> Al Shan, President	<b>108 Oak Glen Road, Toms River, NJ 08753</b> 108 Oak Glen Road, Toms River, NJ 08753	<b>01/12/2018</b>
<b>Sandora &amp; Spina Contracting Inc.</b> Edward Sandora, President	<b>15 North Branch River Rd., Branchburg, NJ 08876</b> 15 North Branch River Rd., Branchburg, NJ 08876	<b>06/28/2018</b>
<b>SDT Transport LLC</b> Stephen Tripodi, Owner	<b>12 Clifford Rd, Wanaque, NJ 07465</b> 12 Clifford Rd, Wanaque, NJ 07465	<b>08/25/2019</b>
<b>Seminole Construction, L.L.C.</b> <b>SUSPENDED PENDING DEBARMENT</b> Sandra Morizzo, Managing Member Joseph Filoon Jr., Manager	<b>128 Bartlett Ave, West Creek, NJ 08092</b> 165 Oak Ave., West Creek, NJ 08092 195 Lakeshore Dr, Manahawkin, NJ	<b>SUSPENDED</b>
<b>Southern State Contracting Services LLC</b> Joseph F. Gleason Jr., President	<b>51 Pine Dr S., Brick, NJ 08723</b> 51 Pine Dr. S, Brick, NJ 08724	<b>06/26/2019</b>

<u>CONTRACTORS AND SUBCONTRACTORS</u>	<u>ADDRESS</u>	<u>EXPIRATION DATE</u>
<b>Squillace Steel Fabricators, LLC</b> Squillace Steel Fabricators, LLC Rachel Squillace, Manager Richard Squillace, President	<b>771 Amsterdam Avenue, Roselle, NJ 07203</b>  771 Amsterdam Ave., Roselle Park, NJ 07203 771 Amsterdam Avenue, Roselle Park, NJ 07203	<b>05/31/2019</b>
<b>Steven Keares, Inc.</b> Keares Electrical Contractor, Inc. Steven P. Keares, CEO	<b>633 Jeffers Circle, Exton, PA 19341</b>  211 Downing Road, Downingtown, PA 19335	<b>02/02/2020</b>
<b>Steven Trucking Corp</b> Fabian Martinez, President	<b>47 Railroad Ave, Netcong, NJ 07857</b>  28 Bowlby Street, Dover, NJ 07801	<b>10/17/2019</b>
<b>Superior Environmental Development Corp.</b> Eric T. McCully, Owner	<b>859 Route 130, Unit 117, East Windsor, NJ 08520</b>  859 Rt. 130 , Unit 117, East Windsor, 08520	<b>09/12/2019</b>
<b>Terra-Tech Construction, Inc.</b> Tania Gaga, Vice-President Nicole Lucas, President	<b>265 Woodward Rd, Suite A, Manalapan, NJ 07726</b>  121 Diamond Lane, Manalapan, NJ 07726 12 Red Fox Run, Manalapan, NJ 08857	<b>03/17/2018</b>
<b>Timster Trucking Inc.</b> <b>SUSPENDED PENDING DEBARMENT</b> Sandra Morizzo, Partner Joseph Filoon Jr., President	<b>128 Bartlett Avenue, West Creek, NJ 08092</b>  165 Oak Ave, West Creek, 165 Oak Avenue, West Creek, NJ 08092	<b>SUSPENDED</b>
<b>TJB Air Conditioning And Heating</b> Timothy Babbitt, Owner	<b>2305 Garry Rd. Suite A, Cinnaminson, NJ 08077</b>  2305 Garry Rd. Suite A, Cinnaminson, NJ 08077	<b>02/28/2019</b>
<b>Todd Cable Construction, LLC</b> Todd E. Warmingham, Owner	<b>151 Old State Rd., Newport, NY 13416</b>  P.o. Box 215, Newport, NY 13416	<b>04/26/2018</b>
<b>Top Notch Tree &amp; Landscape, LLC</b> James Van Wyckhouse, Owner	<b>70 East Allendale Rd., Saddle River, NJ 07458</b>  46 Tam O Shanter Rd, Mahwah, NJ 07430	<b>12/06/2018</b>
<b>TQM Construction Corporation</b> Balwant DeVre, President	<b>21 Patriot Xing, Rockaway, NJ 07866-4826</b>  21 Patriot Crossing, Rockaway, NJ 07866	<b>03/22/2019</b>
<b>Tropical Landscaping LLC</b> Marcos De Oliveira, Managing Member	<b>3 Christopher Street, Sayerville, NJ 08872</b>  3 Christopher Street, Sayerville, NJ 08872	<b>10/23/2020</b>
<b>Turf Services Express LLC</b> Sharleen Poppalardo, Managing Member	<b>26 North Broad Street, Medford, NJ 08055</b>  11 Muirfield Court, Medford, NJ 08055	<b>03/26/2018</b>
<b>Turfscapes LLC</b> Jeffrey Grize, Owner	<b>PO Box 950, Williamstown, NJ 08094</b>  3477 S. Blackhorse Pike, Williamstown, NJ 08094	<b>08/22/2019</b>
<b>Twin Industries</b> Jeanne Crispino, Vice-President	<b>15 Lewis Street, Eatontown, NJ 07724</b>  15 Lewis Street, Eatontown, NJ 07724	<b>04/04/2019</b>
<b>Ultimate Roofing, LLC</b> Paige Moriarty, Member	<b>1013 Grandview Avenue, Union, NJ 07083</b>  1013 Grandview Avenue, Union, NJ 07083	<b>12/12/2019</b>
<b>Unique Contractors</b> Unique Contractors Juan Garro, Owner	<b>3606 Academy Road, Philadelphia, PA 19154</b>  3606 Academy Road, Philadelphia, PA 19154	<b>01/11/2020</b>
<b>Van Peenen Landscape Contractors, Inc.</b> Van Peenen Landscape Contractors, Inc. Raymond Van Peenen, President	<b>555 Preakness Avenue,, Suite 210, Totowa, NJ 07512</b>  3 Gates Place, Wayne, NJ 07470	<b>11/22/2018</b>
<b>Vision Construction Group, Inc.</b> Vision Construction Group, Inc. Andrew Bello, President Gerard Chiusolo, Member	<b>10 Liberty Street, Edison, NJ 08837</b>  2341 Achilles Street, Port Charlotte, FL 33980 674 Edgewood Place, North Brunswick, NJ 08902	<b>08/27/2020</b>
<b>Warbeck Construction Group LLC</b> Jon J Warbeck, President	<b>63 Beaver Brook Road, Suite 305, Lincoln Park, NJ 07035</b>  680 West Pine Brook Road, Lincoln Park, NJ 07035	<b>02/28/2019</b>

**CONTRACTORS AND SUBCONTRACTORS****ADDRESS****EXPIRATION DATE**

<b>Warren Contractors LLC</b> Joseph Zawada, Manager	<b>85 Tracey Station Road, Manalapan, NJ 07726</b> 211 Brewers Bridge Road, Jackson, NJ 08527	<b>06/14/2020</b>
<b>Weather Tight Foam Insulation, Inc.</b> Mohamed A. Abdou, Owner / Officer Tariq Adma, Owner / Officer	<b>1156 Livingston Avenue, North Brunswick, NJ 08902</b> 1156 Livingston Avenue, N. Brunswick, NJ 08902 222 Sanford Street, New Brunswick, NJ 08901	<b>04/10/2020</b>
<b>YP Construction Inc.</b> Yun Ping Zheng, President	<b>1582 Route 27, Edison, NJ 08817</b> 1582 Route 27, Edison, NJ 08817	<b>06/29/2020</b>

**SUSPENDED PENDING DEBARMENT:****CONTRACTORS AND SUBCONTRACTORS****ADDRESS****SUSPEND DATE**

<b>Jerzee Container Corp.</b> Sandra Morizzo, Member Thomas Whelan, President Jon Whelan, Vice-President Joseph Filoon Jr, Manager	<b>123 Bartlett Avenue, West Creek, NJ 08092</b> 165 Oak Ave, West Creek, NJ 08092 PO Box 155, Spring Lake, NJ 07762 48 8th Avenue, New York, NY 10014 195 Lakeshore Dr, Manahawkin, NJ 08050	<b>09/23/2016</b>
<b>Seminole Construction, L.L.C.</b> Sandra Morizzo, Managing Member Joseph Filoon Jr., Manager	<b>128 Bartlett Ave, West Creek, NJ 08092</b> 165 Oak Ave., West Creek, NJ 08092 195 Lakeshore Dr, Manahawkin, NJ	<b>09/23/2016</b>
<b>Timster Trucking Inc.</b> Joseph Filoon Jr., President Sandra Morizzo, Partner	<b>128 Bartlett Avenue, West Creek, NJ 08092</b> 165 Oak Avenue, West Creek, NJ 08092 165 Oak Ave, West Creek,	<b>09/23/2016</b>

**LIST OF DEBARRED OWNERS/OFFICERS**

11/6/2017

<b><u>Owners/ Officers</u></b>	<b><u>Address</u></b>	<b><u>Company Name</u></b>
Mohamed A. Abdou, Owner / Officer	1156 Livingston Avenue, N. Brunswick, NJ 08902	Weather Tight Foam Insulation, Inc.
Maria Abreu, President	2 Beach Haven Way, Waretown, NJ 08758	MNC General Contracting Inc.
Denise Ackerson, President	182 Van Dyke Road, Hopewell, NJ 08525	Ackerson Contracting Inc.
Tariq Adma, Owner / Officer	222 Sanford Street, New Brunswick, NJ 08901	Weather Tight Foam Insulation, Inc.
Rizwan Ahmad, President	9157 97th St, Wood Haven, NY 11421	Rizzo New York Inc.
Clifford Alphonso, Owner	84 Tescumseh Trail, Medford Lakes, NJ 08055	Rizzo New York Inc.
Michelle Angerame, President	12 Pendleton Court, Medford, NJ 08055	Clifford Pool Tile & Coping LLC
Donnie Antiveros, President	677 Old Highway 64, Etowah, NC 28729	Griffin Sign, Inc.
Joseph Antonaccio, President	167 2nd St., Keyport, NJ 07735	Antiveros Construction, Inc.
Jesus Aparicio-Santos, Owner	26 Sunset Street, South River, NJ 08882	Joe Antonaccio Electric
Roy C. Apgar, President	109 Greentree Road, Brick, NJ 08724	Jesus Aparicio-Santos, LLC
Cheryl Apgar, Vice-President	109 Greentree Road, Brick, NJ 08724	New Jersey State Flooring, Inc.
Alexander Arcadia, Principal	136 Ocean Avenue, Monmouth Beach, NJ 07750-0775	New Jersey State Flooring, Inc.
Daniel Arenberg, Vice-President	1711 Route 9 North, Swainton, NJ 08210	Aracon Mechanical LLC
Jeffrey Arenberg, President	741 Dias Creek Road, Cape May Court House, NJ 08210	Harold Arenberg Inc.
Jonny Ayala, Owner	68 Westervelt Avenue, Plainfield, NJ 07060	Harold Arenberg Inc.
Timothy Babbitt, Owner	2305 Garry Rd. Suite A, Cinnaminson, NJ 08077	K & J Drywall Contractor, Inc.
Lee Barnes, President	607 Jackson Road, Williamstown, NJ 08094	TJB Air Conditioning And Heating
Juan J. Barquero, Owner	533 South 5th Street, Elizabeth, NJ 07206	Lab Construction Inc.
Joseph Battista, Owner	11 Hummingbird Way, Jackson, NJ 08527	Camelot Roofing, LLC
John Bell, President	2455 State Route 21, Canandaigua, NY 14424	J & B Plumbing LLC
Andrew Bello, President	2341 Achilles Street, Port Charlotte, FL 33980	Patrick Concrete Constructors Inc.
John J. Benedetti Jr., President	193 Natrona Avenue, Mercerville, NJ 08619	Vision Construction Group, Inc.
Kris Brezinska, Owner	650 Ohio Ave., Trenton, NJ 08638	Vision Construction Group, Inc.
Albert Brisebois, Owner	1 Suydam Place, Aberdeen, NJ 07747	J&D Plumbing & Heating Inc.
Hussain Burhanpurwala, Member	553 Marc Drive, North Brunswick, NJ 08902	KS Exteriors, LLC
Giovanni Bustos, Owner	26 Spencer Place, Garfield, NJ 07026	KS Exteriors, LLC
Marianne Cammarata, Manager	349 W. Prospect Ave., Keyport, NJ 07735	Kitchen Crafters Plus d/b/a B&B Custom Cabinets
Vincent Frank Cammarata, Owner	349 W. Prospect Avenue, Keyport, NJ 07735	Jamali Developers, LLC
Hugo Canabe, CEO	696 Elm St, Kearny, NJ 07032	Cobra Communications & Installations, LLC
Joseph Caravella, Manager	179-15 Route 46, Rockaway, NJ 07866	Perfection Erectors, LLC
Frank Carpine, Owner	100 Liberty Dr, Millville, NJ 08332	Perfection Erectors, LLC
Salvatore A Casella III, President	362 Friendship Road, Clarksboro, NJ 08020	Perfection Erectors, LLC
Danny Castillo, President	645 Bancroft Road, Brick, NJ 08724	HFC Painting
Manuel Chaguan, Owner	85 Prospect Ave., Irvington, NJ 07111	CAM Contractors Inc.
James Chaney, President	610 County Meadows Rd., Nicholls, GA 31554	Heritage Hills Estates
Gerard Chiusolo, Member	674 Edgewood Place, North Brunswick, NJ 08902	G.F.I. Siteworks, Inc.
Arkadiusz Chwedczuk, Owner	716 11th Avenue, Toms River, NJ 08757	G.F.I. Siteworks, Inc.
Andrew Confortini, Vice-President	491 West County Drive, Somerville, NJ 08876	DCI Signs & Awnings Inc.
Anthony Confortini, Owner	41 Bunnvale Road, Clifton, NJ 07830	J G Roofing, LLC
Olga Conteras, Vice-President	677 Old Highway 64, Etowah, NC 28729	JC Builders
William Coons, Owner	23178 Summer View Circle, Three Springs, PA 17264	Vision Construction Group, Inc.
William Allan Crayne, Partner	178 Espanong Road, Lake Hopatcong, NJ 07849	Vision Construction Group, Inc.
Jeanne Crispino, Vice-President	15 Lewis Street, Eatontown, NJ 07724	Real Construction LLC

<u>Owners/ Officers</u>	<u>Address</u>	<u>Company Name</u>
Emanuel Cucco, Owner	1435 71st Street, Brooklyn, NY 11228	J.C. Maintenance & Repair
Jose Fernandes Da Silva, Owner	26 Washington St., Long Branch, NJ 07718	Cam Flooring Installations LLC
Marcos De Oliveira, Managing Member	3 Christopher Street, Sayerville, NJ 08872	Tropical Landscaping LLC
Dane DeForest, President	2406 Herbertsville Road, Point Pleasant, NJ 08742	Dane DeForest Demolition, Inc.
George Demetriades, President	125 Heritage St., Robbinsville, NJ 08691	Paint-Pro, Inc.
Joe DeSalvo, Jr., Owner	149 Montross Ave., Rutherford, NJ 07070	J.D.S Electric, Inc.
John Dever, Owner	1086 Mays Landing Road, Somers Point, NJ 08234	Metal Fab Atlantic LLC
Balwant DeVre, President	21 Patriot Crossing, Rockaway, NJ 07866	TQM Construction Corporation
Stephen DiFilippi, Owner	120 Springbrook Trail, Sparta, NJ 07871	Elite Demolition, LLC
James DiLorenzo, Vice-President	440 Mantua Avenue, Paulsboro, NJ 08066	G.F.I. Siteworks, Inc.
William J. Doyle, President	200 Pine Rd., Hammonton, NJ 08037	G.F.I. Siteworks, Inc.
Agostino Ducato, Vice-President	223 Spring Valley Road, Paramus, NJ 07652	Highway Safety Systems Inc.
Stanislaw Dziuba, Vice-President	69 West Shore Drive, Pennington, NJ 08534	All Jersey Fence Co.
Justin Etere, Vice-President	52 Brass Castle Road, Washington, NJ 07882	Old World Construction, Inc.
John Etere, Owner	1453 Tooz Place, South Plainfield, NJ 07080	Arete Development Inc.
Matthew Etere, Vice-President	8 Brookside Drive, Warren, NJ 07059	Arete Development Inc.
Jonathan Etere, President	7 Craig Road, Readington, NJ 08853	Arete Development Inc.
Margaret Farina, Owner	30 Monsisnor Deluca Plaza, Nutley, NJ 07110	Arete Development Inc.
Hugo Fernandes, Owner	90 Willow Street, Carteret, NJ 07008	Arete Development Inc.
Joseph Filoon Jr, Manager	195 Lakeshore Dr, Manahawkin, NJ 08050	Arete Development Inc.
Joseph Filoon Jr., President	165 Oak Avenue, West Creek, NJ 08092	Metropolitan Stone & Tile, LLC
Joseph Filoon Jr., Manager	195 Lakeshore Dr, Manahawkin, NJ	DM Fernandes Contracts LLC
Thomas Fittin, Owner / Officer	2243 Edgar Rd, Point Pleasant Beach, NJ 08742	Jerzee Container Corp.
Donald Fleming, President	340 Reservoir Road, Boonton, NJ 07005	SUSPENDED PENDING DEBARMENT
Theresa Frajdenberg, President	110 South Harding Highway, Landisville, NJ 08326	Timster Trucking Inc.
Tania Gaga, Vice-President	121 Diamond Lane, Manalapan, NJ 07726	SUSPENDED PENDING DEBARMENT
Gabino Galindo, Owner	1025 E. 23rd St. #1, Paterson, NJ 07513	Seminole Construction, L.L.C.
Dean Gallo, Owner	245 Emanuel Street, Trenton, NJ 08610	SUSPENDED PENDING DEBARMENT
Harry Gallo, Secretary	245 Emanuel Street, Trenton, NJ 08610	Fittin Construction, LLC
Michelle Gamache-Caravella, President	179-15 Route 46, Suite 135, Rockaway, NJ 07866	C & E Contracting, Inc.
Juan Garro, Owner	3606 Academy Road, Philadelphia, PA 19154	CRC Concrete Raising of South Jersey, Inc.
Joseph F. Gleason Jr., President	51 Pine Dr. S, Brick, NJ 08724	Terra-Tech Construction, Inc.
Ruben Gonzalez, Owner	107 Jefferson Street, Passaic, NJ 07055	Galindo Const. LLC
Paul Grillo, Owner	207 Butlerr Ave, Staten Island, NY 10307	DG Construction & Renovations LLC
Paul Grillo, Owner	207 Bulter Ave, St. Island, NY	DG Construction & Renovations LLC
Jeffrey Grize, Owner	3477 S. Blackhorse Pike, Williamstown, NJ 08094	CAM Contractors Inc.
Curillo Guaman, Owner	197 Broad Street, Newark, NJ 07104	Unique Contractors
Maurice Guariglia, Owner / Officer	494 North Barbor Road, Colchester, VT 05446	Unique Contractors
Helen Henriquez, Owner	101 South Orchard Road, Vineland, NJ 08360	Southern State Contracting Services LLC
Oscar Hernandez, President	421 N. warrick Road, Magnolia, NJ 08049	Jersey Heavy Drywall
Peter Herring, President	164 South Moetz Drive, Milltown, NJ 08850	Area Fuel
Joshua Jackson, President	4 Lynn Dr., Andover, NJ 07821	Area Fuel
Jessica Johnson, Member	5352 Lake Road, Newfield, NJ 08344	Turfscapes LLC
Nathan Johnson, Owner	5352 Lake Road, Newfield, NJ 08344	CJC Builders Corp.
Mark Kahn, Owner	910 Cedar Street, Millville, NJ 08332	Advantage Sport USA, Inc.



**Owners/ Officers****Address****Company Name**

Stanley Kapusta, President	12 Commodore Drive, Lake Hopatcong, NJ 07849	JB Contracting, Inc.
Steven P. Keares, CEO	211 Downing Road, Downingtown, PA 19335	Steven Keares, Inc. Keares Electrical Contractor, Inc. Gen II Contracting Co. Inc.
Jaimie-Lyn Knight, President	395 Millstone Road, Clarksburg, NJ 08510	Anchor Marine of Toms River
Lawarence Koos, Owner	1391 White Oak Botton Rd, Tom River, NJ 08755	Install It All. LLC
Laurence Koos, Owner	1391 White Oak Bottom Rd., Toms River, NJ 08755	Kosakowski Plumbing & Heating Inc.
Edward Kosakowski, Owner	27 Center Avenue, Morristown, NJ 07960	360 Golf, LLC
Devin Lemere, Partner	300 Mamaroneck Ave, # 133, White Plains, NY 10605	360 Golf, LLC
Michael Lenec, Partner	300 Mamaroneck Ave, White Plains, NJ 10605	M.E. Group, LLC
Segundo E. Llivicota, Member	164 Polk Street, Apt. #1, Newark, NJ 07105	R & B Construction
Roxanne Lloyd, President	2008 Carmel Road, Millville, NJ 08332	Lombardi Enterprises, Inc.
Alan Lombardi, President	26 Whispering Way, Berkeley Hights., NJ 07922	Lombardi Enterprises, Inc.
Ann Lombardi, Secretary	26 Whispeiring Way, Berkeleyly Hights, NJ 07922	Terra-Tech Construction, Inc.
Nicole Lucas, President	12 Red Fox Run, Manalapan, NJ 08857	HFM Labor Ready LLC
Keith Ludwig, Member	459 Rt 38 West, Maple Shade, NJ 08052	HFM Labor Ready LLC
John H. Madara, President	319 Terrace St, Rahway, NJ 07065	Advantage Contracting & Entertainment Services Inc
John Makris, Jr., President	270 Crescent Place, Yonkers, NY 10704	EDM Contracting, Inc
Louis Malfitano, Owner	560 Mountain Ave, North Caldwell, NJ 07006	Empire Construction
Kevin F. Mandel, Owner	186 Sunshine Drive, Piscataway, NJ 08854	Cougar Power and Electric, LLC
Vincent Manganiello, Managing Member	2 Perona Road, Andover, NJ 07821	DAS Industrial, LLC DAS Industrial Limited Liability Company Steven Trucking Corp
Fabian Martinez, President	28 Bowlby Street, Dover, NJ 07801	Matos Construction, LLC
Nimali Matos, Owner	77 Williamson Court, Bridgewater, NJ 08807	Wagner Matos
Wagner Matos, Owner	77 Williamson Court, Bridgewater, NJ 08807	Matos Construction, LLC Wagner Matos
Vincent Mattina, Owner	22 Toms River Rd, Jackson, NJ 08527	Mattina Construction LLC
Louis R. McArthur Jr., Owner / Officer	13 Luzerne Place, Hadley, NY 12835	McArthur Park, Inc./ dba Bleacherman
David McGarrigle, Owner	1500 Carlene St., Langhorne, PA 19047	McGarrigle's Carpet, LLC
George McNulty, President	125 East Broadway, Suite 507, Long Beach, NY 11561	Low Bid, Inc.
Robert Mesmer, Managing Member	24 Sand Bridge Road, Elmer, NJ 08318	Robert M. Mesmer, LLC
Brad J. Moini, President	101 Buttonwood Lane, Freehold, NJ 07728	Brothers Landscaping J.H. Brothers Inc.
Paige Moriarty, Member	1013 Grandview Avenue, Union, NJ 07083	Ultimate Roofing, LLC
Sandra Morizzo, Partner	165 Oak Ave, West Creek,	Timster Trucking Inc. SUSPENDED PENDING DEBARMENT
Sandra Morizzo, Member	165 Oak Ave, West Creek, NJ 08092	Jerzee Container Corp. SUSPENDED PENDING DEBARMENT
Sandra Morizzo, Managing Member	165 Oak Ave., West Creek, NJ 08092	Seminole Construction, L.L.C. . SUSPENDED PENDING DEBARMENT
John Mullen, Jr., Owner	45 Fairfield Place, West Caldwell, NJ 07006	Mullen & Sons Contractors, Inc.
John Mullen, Sr, President	45 Fairfield Place, West Caldwell, NJ 07006	Mullen & Sons Contractors, Inc.
Joseph Niceta, Owner	2119 Merritt Drive, Northfield, NJ 08225	Niceta Electric
James T. O'Connor, Managing Member	707 Main Street, Avon-by-the-Sea, NJ 07717	OTS-NJ, LLC OTS of New Jersey, LLC
Krzystof Oprzadek, President	19 Woodville Rd, Hopewell, NJ 08525	Old World Construction, Inc.
Louis Pacelli, Manager	16 Darlington Drive, Wayne, NJ 07470	Build Rite LLC
Troy Palazzo, Owner	96 Taylor Dr, Levittown, PA 19054	Palazzo Fence Co
Brian Parker, Owner	115 Ardmore Avenue, Haddonfield, NJ 08033	Brian Parker, LLC
Brian Patterson, President	11 Arlene Drive, West Long Branch, NJ 07764	Brian Patterson Mechanical Contracting, Inc.
David Peckham, Owner	15 Elm Street, Old Saybrook, CT 06475	Resco, LLC
Nicola Pengue, President	4 Camelot Avenue, Monroe Township, NJ 08831	Hallmark Electric, LLC
James Perrone, Owner	74 Glenroy Road East, Fairfield, NJ 07004	NT&P Construction Inc. Perrone Trucking LLC

<u>Owners/ Officers</u>	<u>Address</u>	<u>Company Name</u>
Ellen Petric, President	1162 Greenpond Road, Newfoundland, NJ 07435	Petric & Associates, Inc.
Steven Petric, Vice-President	1162 Greenpond Road, Newfoundland, NJ 07435	Petric & Associates, Inc.
Christopher Picinic, Owner	164 President Blvd, Washington Township, NJ 07676	Elite Terrazzo Flooring, Inc.
Armando Piedade, President	265 Wilson Avenue, Kearny, NJ 07032	Conex Construction Corp.
Richard Pluese, Vice-President	66 E Cedar Avenue, Marlton, NJ 08053	Apex Tower Services, Inc.
Sharleen Poppalardo, Managing Member	11 Muirfield Court, Medford, NJ 08055	Turf Services Express LLC
Wojciech Puchajda, Owner	10 Jeanette St., Carteret, NJ 07008	Octagon Construction Octagon Construction M.E. Group, LLC
Manuel Quito, Member	164 Polk Street, Apt. 1, Newark, NJ 07105	Everest Masonry Construction, Inc.
Rafael Ramos, President	120 Cantello Street, Union City, NJ 07087	Riano Brothers, LLC.
Luis Riano, President	13 Poppy Ave., Neptune, NJ 07753	Atanasia Lazo Gutierrez GST Power Service Group Inc.
Lauchland Roberts, President	2801 Remington Street, Suite 3, Fort Collins, CO 80526	Everest Masonry Constructors, Inc.
Mark Rodrigues, President	523 Hamilton Avenue, Kingston, PA 18704	Eddy Drywall, LLC
Eddy Rodriguez, Member	1100 W. 7th. St., Apt. A9, Plainfield, NJ 07063	PSM Rojas Construction, LLC
Mikey Rojas, Operating Agent	161 East 16th St., Paterson, NJ 07524	Interstate Home Service Inc. Interstate Home Service Inc.
Maurice Rolando, Owner	165 Height's Ave., Fair Lawn, NJ 07410	Ronccone Construction, L.L.C. Ronccone Construction, L.L.C.
Leonardo Marques Ronccone, Managing	192 Emmet St., Newark, NJ 07105	Paul F. Roscitt Electric, Inc.
Paul F Roscitt, President	262 Harmon Avenue, Fort Lee, NJ 07024	Sandora & Spina Contracting Inc.
Edward Sandora, President	15 North Branch River Rd., Branchburg, NJ 08876	Ma Na Lu Transportation Corporation
Blanca Segarra, President	799 Kearny Ave., Apt 1, Kearny, NJ 07032	Fittin Construction, LLC
Sheree Severini-Fittin, Member	2243 Edgar Rd., Point Pleasant Beach, NJ 08742	DVS Trucking Co., Inc.
Dean V. Severino Sr., President	136 Hackett Place, Rutherford, NJ 07070	Dean V. Severino Sr. DVS Trucking Co., Inc.
Dean Severino, Jr., Vice-President	136 Hackett Place, Rutherford, NJ 07070	Dean V. Severino Sr. D & S Oil Co., Inc.
Dean V. Severino, Sr., President	136 Hackett Place, Rutherford, NJ 07070	S & S Electric, LLC
Al Shan, President	108 Oak Glen Road, Toms River, NJ 08753	CPS Mechanical Contractors, Inc.
Margaret Sherman, President	203 Woods Avenue, Bergenfield, NJ 07621	Quality Plus Builders, Inc. Quality Plus Builders, Inc.
Laurie M. Smith, Vice-President	16320 SE 162nd Ct., Weirsdale, FL 32195	Quality Plus Builders, Inc. Quality Plus Builders, Inc.
Gerry G. Smith, President	16320 SE 162nd Ct., Weirsdale, FL 32195	Jack Mack Commercial Roofing, Inc.
Gregorio Soto, Owner	153 Lewis Street, Perth Amboy, NJ 08861	Squillace Steel Fabricators, LLC Squillace Steel Fabricators, LLC
Richard Squillace, President	771 Amsterdam Avenue, Roselle Park, NJ 07203	Squillace Steel Fabricators, LLC Squillace Steel Fabricators, LLC
Rachel Squillace, Manager	771 Amsterdam Ave., Roselle Park, NJ 07203	Superior Environmental Development Corp.
Eric T. McCully, Owner	859 Rt. 130 , Unit 117, East Windsor, NJ 08520	Retail Store Painting
John Thomas, President	202 Karen Drive, Scranton, PA 18505	NDA & Construction, LLC
Nester Torres, Owner	161 Thomas St, Unit 1, Newark, NJ 07114	Ricky Plumbing LLC Ricky Plumbing LLC
Enrique Trabal, Managing Member	1792 Margarets Walk Road, Fleming Island, FL 32003	SDT Transport LLC
Stephen Tripodi, Owner	12 Clifford Rd, Wanaque, NJ 07465	Van Peenen Landscape Contractors, Inc.
Raymond Van Peenen, President	3 Gates Place, Wayne, NJ 07470	Van Peenen Landscape Contractors, Inc.
James Van Wyckhouse, Owner	46 Tam O Shanter Rd, Mahwah, NJ 07430	Top Notch Tree & Landscape, LLC
Michael Verduci, President	12 Verduci Drive, Newtown, PA 18940	A.V. Construction, Inc.
Felipe Villagomez, Owner	160 Lincoln Street, Bridgeton, NJ 08302	Felipe Villagomez owner
Peter Vincent, Owner	129 Highland Ave, Jersey City, NJ 07306	Peter Vincent
Charles Viola, President	266 Columbus Avenue, Hasbrouck Heights, NJ 07604	All Jersey Fence Co.
Constantine Vivian, President	86 Christopher Street, Montclair, NJ 07042	Aztech Management, Inc. Aztech Management, Inc.
Simon Walcott, Owner	43 Fairview Avenue, Bergenfield, NJ 07621	K & S Fabrication & Welding, LLC
Jon Warbeck, Vice-President	680 Pine Brook Road, Lincoln Park, NJ 07035	Remcon Enterprises LLC

**Owners/ Officers****Address****Company Name**

Jon J Warbeck, President	680 West Pine Brook Road, Lincoln Park, NJ 07035	Warbeck Construction Group LLC
Todd E. Warmingham, Owner	P.o. Box 215, Newport, NY 13416	Todd Cable Construction, LLC
Richard Weling, Owner	110 Stevens Avenue, Cedar Grove, NJ 07009	RW Assembly & Install LLC
Thomas Whelan, President	PO Box 155, Spring Lake, NJ 07762	Jerzee Container Corp. SUSPENDED PENDING DEBARMENT
Jon Whelan, Vice-President	48 8th Avenue, New York, NY 10014	Jerzee Container Corp. SUSPENDED PENDING DEBARMENT
Anthony Yaniero, Vice-President	848 Bogert Road, River Edge, NJ 07661	Bogert Millwork Company, Inc.
Susan Yaniero, Owner	848 Bogert Road, River Edge, NJ 07661	Bogert Millwork Company, Inc.
Joseph Zawada, Manager	211 Brewers Bridge Road, Jackson, NJ 08527	Warren Contractors LLC
Yun Ping Zheng, President	1582 Route 27, Edison, NJ 08817	YP Construction Inc.













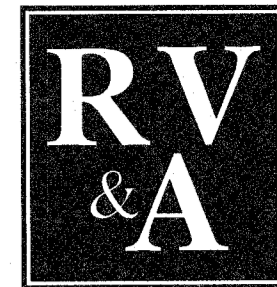

REMINGTON, VERNICK  
& ARANGO ENGINEERS  
ONE HARMON PLAZA, SUITE 210  
SECAUCUS, NJ 07094  
(201) 624-2137, FAX (201) 624-2136  
WEB SITE ADDRESS: WWW.RVE.COM  
Certification of Authorization: 24 GA 28003800  
-ENGINEERING EXCELLENCE SINCE 1901-

DATE: 11.21.17  
FRANK J. SENEY JR.  
NJ PROFESSIONAL ENGINEER LIC. No. 35321

PLANS WHICH DO NOT BEAR AN EMBOSSED SEAL ARE NOT VALID.

ALL DOCUMENTS PREPARED BY REMINGTON & VERNICK ENGINEERS AND AFFILIATES ARE INSTRUMENTS OF SERVICE IN RESPECT OF THE PROJECT. THEY ARE NOT INTENDED OR REPRESENTED TO BE SUITABLE FOR REUSE BY OWNER OR OTHERS ON EXTENSIONS OF THE PROJECT OR ON ANY OTHER PROJECT. ANY REUSE WITHOUT WRITTEN VERIFICATION OR ADAPTATION BY REMINGTON & VERNICK ENGINEERS AND AFFILIATES FOR THE SPECIFIC PURPOSE INTENDED WILL BE AT OWNERS SOLE RISK AND WITHOUT LIABILITY OR LEGAL EXPOSURE TO REMINGTON & VERNICK ENGINEERS AND AFFILIATES. AND OWNER SHALL INDEMNIFY AND HOLD HARMLESS REMINGTON & VERNICK ENGINEERS AND AFFILIATES FROM ALL CLAIMS, DAMAGES, LOSSES AND EXPENSES ARISING OUT OF OR RESULTING THEREFROM.

NO.	REVISION	DATE	BY

CONSTRUCTION-SOIL EROSION & SEDIMENT CONTROL PLAN  
UNION COUNTY  
REPLACEMENT OF ELM STREET BRIDGE OVER STREAM 10-7-15  
TOWN OF WESTFIELD  
UNION COUNTY  
NEW JERSEY

DRAWN BY:	DESIGN BY:	CHECKED BY:	SCALE:
C.O.G.	C.O.G.	K.C.W.	AS NOTED
DATE:	10-30-2017	SHEET No.:	6 of 17
JOB No.:	2000F002		

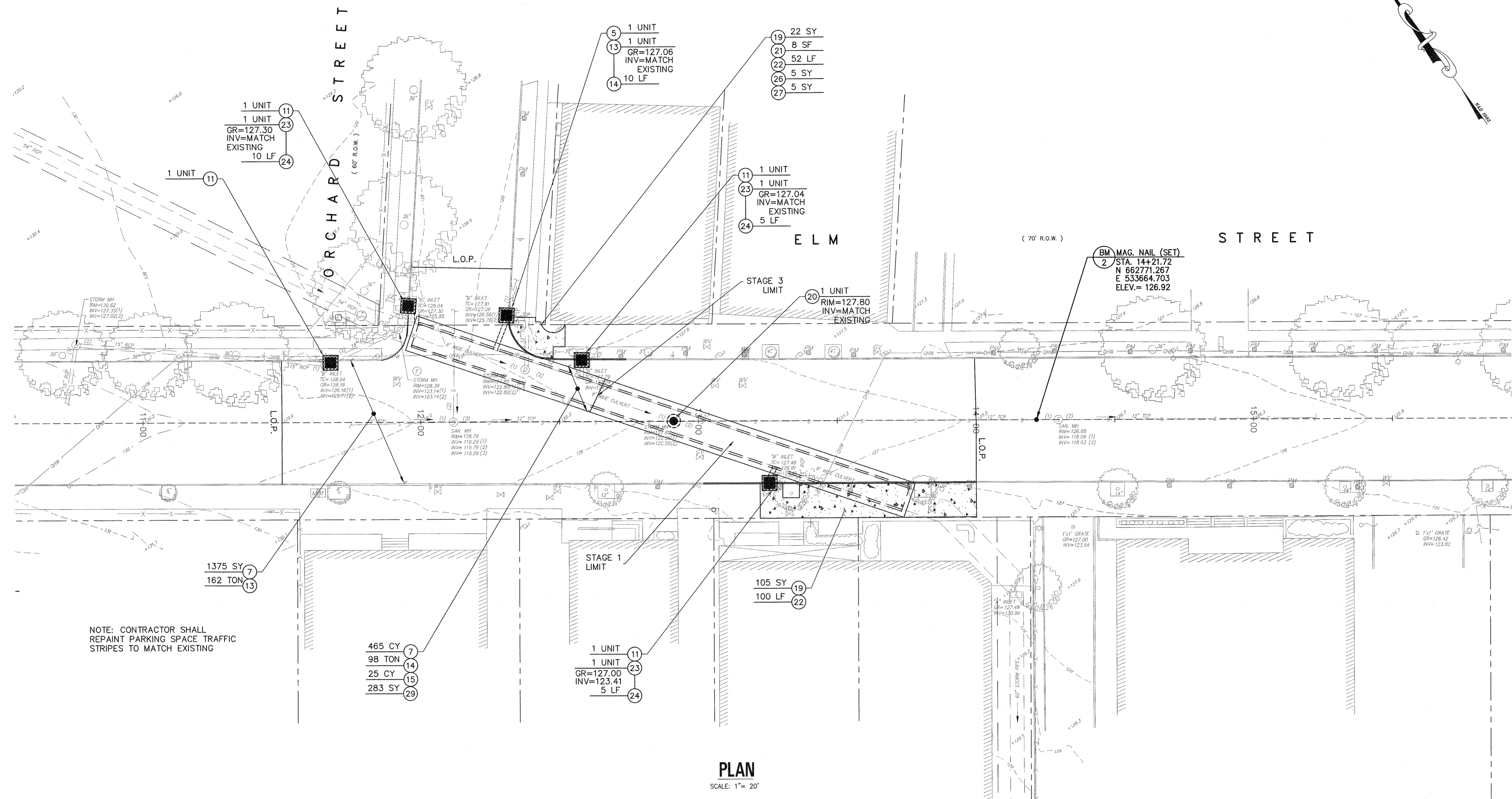

PLAN  
SCALE: 1" = 20'

SOIL EROSION & SEDIMENT CONTROL (SESC) LEGEND

= INLET FILTER, TYPE 2

TO BE CONSTRUCTED

#	DESCRIPTION	UNITS	PLAN QUANTITY	AS-BUILT QUANTITY
7	EXCAVATION, UNCLASSIFIED	CY	590	90
8	REMOVAL OF EXISTING CONCRETE BOX CULVERT	LF	196	29
10	TRAFFIC STRIPES, LONG LIFE EPOXY RESIN, 4"	LF	950	150
11	INLET FILTER, TYPE 2	UN	4	0
12	HMA MILLING, 3" OR LESS	SY	1375	125
13	HOT MIX ASPHALT 9.5M64 SURFACE COURSE, 2" THICK	TON	162	38
14	HOT MIX ASPHALT 25M64 BASE COURSE, 6" THICK	TON	98	27
15	FLOWABLE FILL	CY	35	5
19	CONCRETE SIDEWALK, 4" THICK	SY	127	23
20	SET MANHOLE CASTING, 4" LOW PROFILE	UN	1	1
21	DETECTABLE WARNING SURFACE, TRUNCATED DOMES, CAST IN PLACE	SF	8	0
22	BELGIAN BLOCK CURB	LF	152	18
23	INLET, TYPE B	UN	5	0
24	18" REINFORCED CONCRETE PIPE, CLASS V	LF	30	10
27	TOPSOILING, 6" THICK	SY	5	10
28	FERTILIZING AND SEEDING, TYPE A-3	SY	5	10
29	PAVING FABRIC	SY	283	67

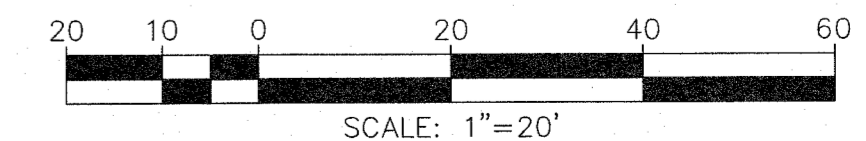



**REMINGTON, VERNICK & ARANGO ENGINEERS**  
 ONE HARMON PLAZA, SUITE 210  
 SECAUCUS, NJ 07094  
 (201) 624-2137 FAX (201) 624-2136  
 WEB SITE ADDRESS: WWW.RV&A.COM  
 Certification of Authorization: 24 GA 28029360  
 -ENGINEERING EXCELLENCE SINCE 1901-

DATE: 11-21-17  
**FRANK J. SENEY JR.**  
 NJ PROFESSIONAL ENGINEER LIC. No. 35321

PLANS WHICH DO NOT BEAR AN EMBOSSED SEAL ARE NOT VALID.

ALL DOCUMENTS PREPARED BY REMINGTON & VERNICK ENGINEERS AND AFFILIATES ARE INSTRUMENTS OF SERVICE IN RESPECT OF THE PROJECT. THEY ARE NOT INTENDED OR REPRESENTED TO BE SUITABLE FOR REUSE BY OWNER OR OTHERS ON EXTENSIONS OF THE PROJECT OR ON ANY OTHER PROJECT. ANY REUSE WITHOUT WRITTEN VERIFICATION OR ADAPTATION BY REMINGTON & VERNICK ENGINEERS AND AFFILIATES FOR THE SPECIFIC PURPOSE INTENDED WILL BE AT OWNERS SOLE RISK AND WITHOUT LIABILITY OR LEGAL EXPOSURE TO REMINGTON & VERNICK ENGINEERS AND AFFILIATES. OWNER SHALL INDEMNIFY AND HOLD HARMLESS REMINGTON & VERNICK ENGINEERS AND AFFILIATES FROM ALL CLAIMS, DAMAGES, LOSSES AND EXPENSES ARISING OUT OF OR RESULTING THEREFROM.

No.	REVISION	DATE	BY (P/R)

**GENERAL PLAN, ELEVATION & SECTION**  
 UNION COUNTY  
 REPLACEMENT OF ELM STREET BRIDGE OVER STREAM 10-7-15  
 TOWN OF WESTFIELD UNION COUNTY NEW JERSEY

DATE	SCALE
10-30-2017	AS NOTED
2000F002	7 of 17

**GENERAL NOTES:**

- DESIGN SPECIFICATIONS:
  - THE 2007 AASHTO LRFD DESIGN SPECIFICATIONS (4TH EDITION), WITH CURRENT INTERIMS, AS MODIFIED BY THE 2009 N.J.D.O.T. BRIDGE AND STRUCTURES DESIGN MANUAL, SECTION 3.
- CONSTRUCTION AND MATERIAL SPECIFICATIONS:
  - THE SUPPLEMENTARY SPECIFICATIONS, THE NJDOT STANDARD SPECIFICATIONS FOR ROAD AND BRIDGE CONSTRUCTION WITH CURRENT SUPPLEMENTAL SPECIFICATIONS, AS MODIFIED BY THE SPECIAL PROVISIONS
- DESIGN LOADING:
  - LIVE LOAD:
    - NJDOT HL-93 VEHICULAR LOAD
  - DEAD LOAD:
    - DEAD LOAD SHALL INCLUDE 25 LB/SQ. FT. PROVISION FOR FUTURE 2" THICK HMA OVERLAY.
- CONCRETE DESIGN STRESSES: AS PER NJDOT SPECIFICATIONS, CLASS P TO BE USED FOR PRECAST CULVERT ITEM AND CLASS A TO BE USED FOR CAST-IN-PLACE ITEM
  - DESIGN COMPRESSIVE STRENGTHS - ( $f_c$ )
    - CLASS A = 4,000 PSI
    - CLASS B = 3,000 PSI
    - CLASS P = 5,000 PSI
  - CLASS MIX DESIGN STRENGTHS: (IN ACCORDANCE WITH TABLE 903.03.06-3 OF THE NJDOT STANDARD SPECIFICATIONS).
    - CLASS A = 4,600 PSI
    - CLASS B = 3,700 PSI
    - CLASS P = 5,500 PSI
- REINFORCEMENT STEEL: ASTM A615 (GRADE 60)
- EXISTING CULVERT:
  - THE EXISTING CULVERT, VAULTS, MANHOLES, AND INLETS. SHALL BE REMOVED IN THE LIMITS SPECIFIED.
- FOUNDATION PREPARATION:
  - ALL FOUNDATION PREPARATION SHALL BE PERFORMED IN ACCORDANCE WITH THE SUPPLEMENTAL SPECIFICATIONS.
  - THE DEWATERING SYSTEM SHALL BE DESIGNED AND SEALED BY AN ENGINEER, REGISTERED IN THE STATE OF NEW JERSEY, FOR APPROVAL PRIOR TO INSTALLATION. THE DESIGN SHALL MAINTAIN THE WATER TABLE AT THREE (3) FEET BELOW THE EXCAVATION BOTTOM. SEPARATE PAYMENT WILL NOT BE MADE, BUT THE COST SHALL BE INCLUDED IN THE UNIT PRICE BID FOR "PRECAST CONCRETE CULVERT"
- THE COST TO TEMPORARILY DISCONNECT AND RECONNECT ANY UTILITY LINES SHALL BE INCLUDED IN THE COST OF ITEM 16 "PRECAST CONCRETE CULVERT"
- ALL COSTS FOR TEMPORARY SHORING SHALL BE INCLUDED IN THE COST OF ITEM 16, "PRECAST CONCRETE CULVERT"
- PRECAST CULVERT DESIGN SHALL BE IN ACCORDANCE WITH SECTION 29.5 OF THE NJDOT DESIGN MANUAL FOR BRIDGES AND STRUCTURES.
- LONGITUDINAL POST TENSIONING SHALL BE IN ACCORDANCE WITH NJDOT STANDARD SPECIFICATIONS FOR ROAD AND BRIDGE CONSTRUCTION SECTION 905.02

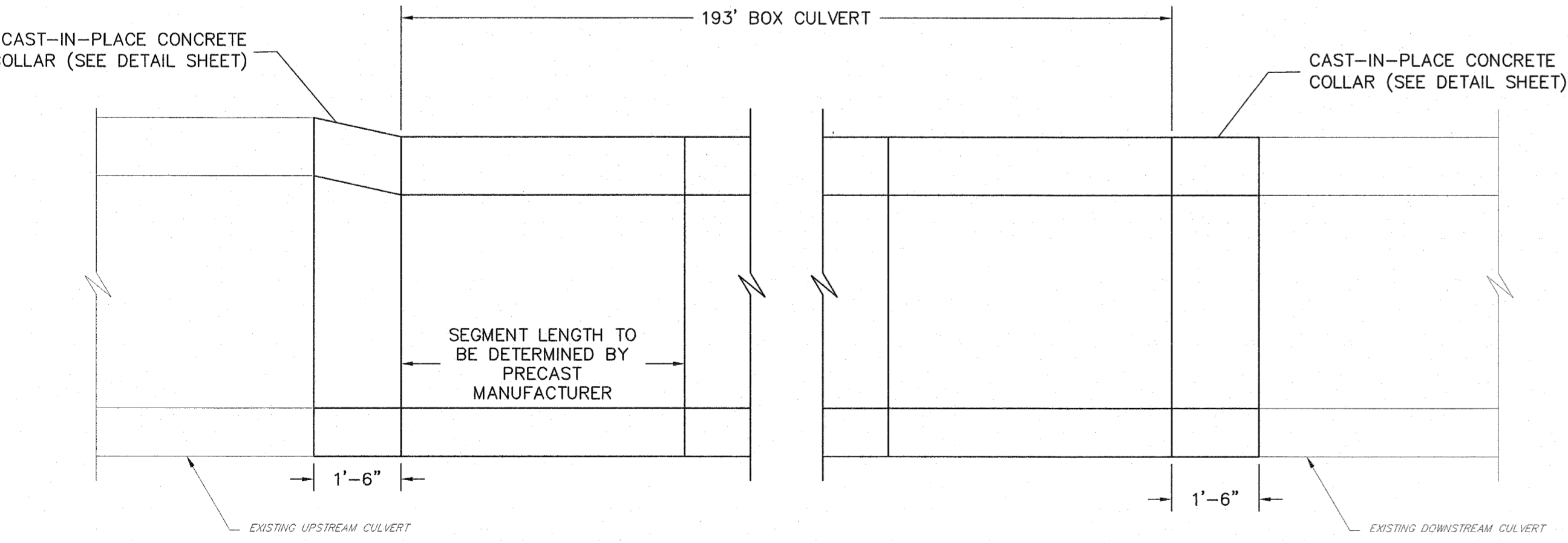
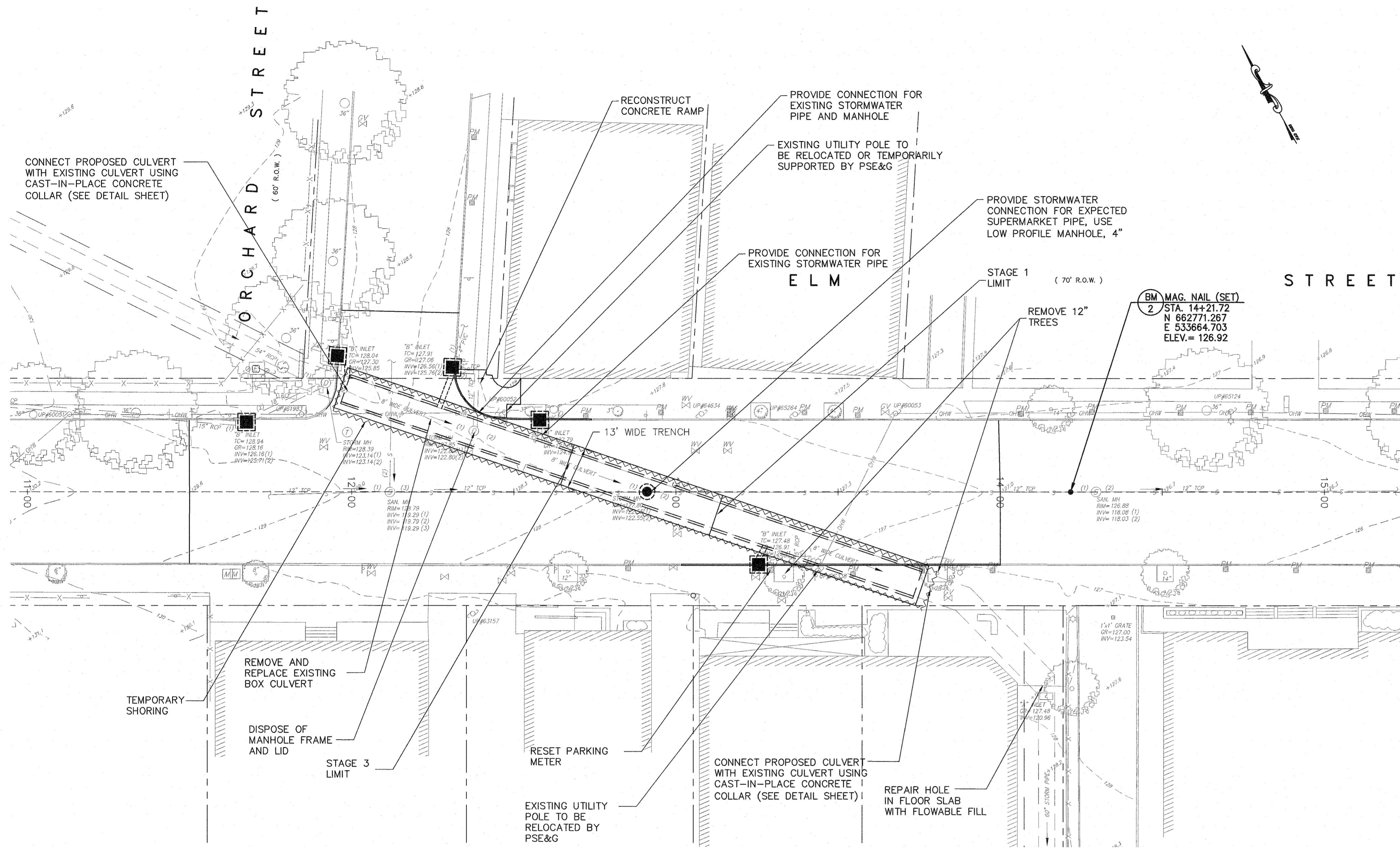

STATION	OFFSET	BOTTOM OF FLOOR SLAB ELEVATION
11+96.7	32.16L	121.99
12+66.5	8.35L	121.67
13+12.35	7.24R	121.45
13+81.68	30.82R	121.13

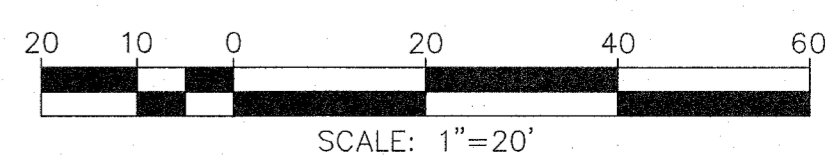
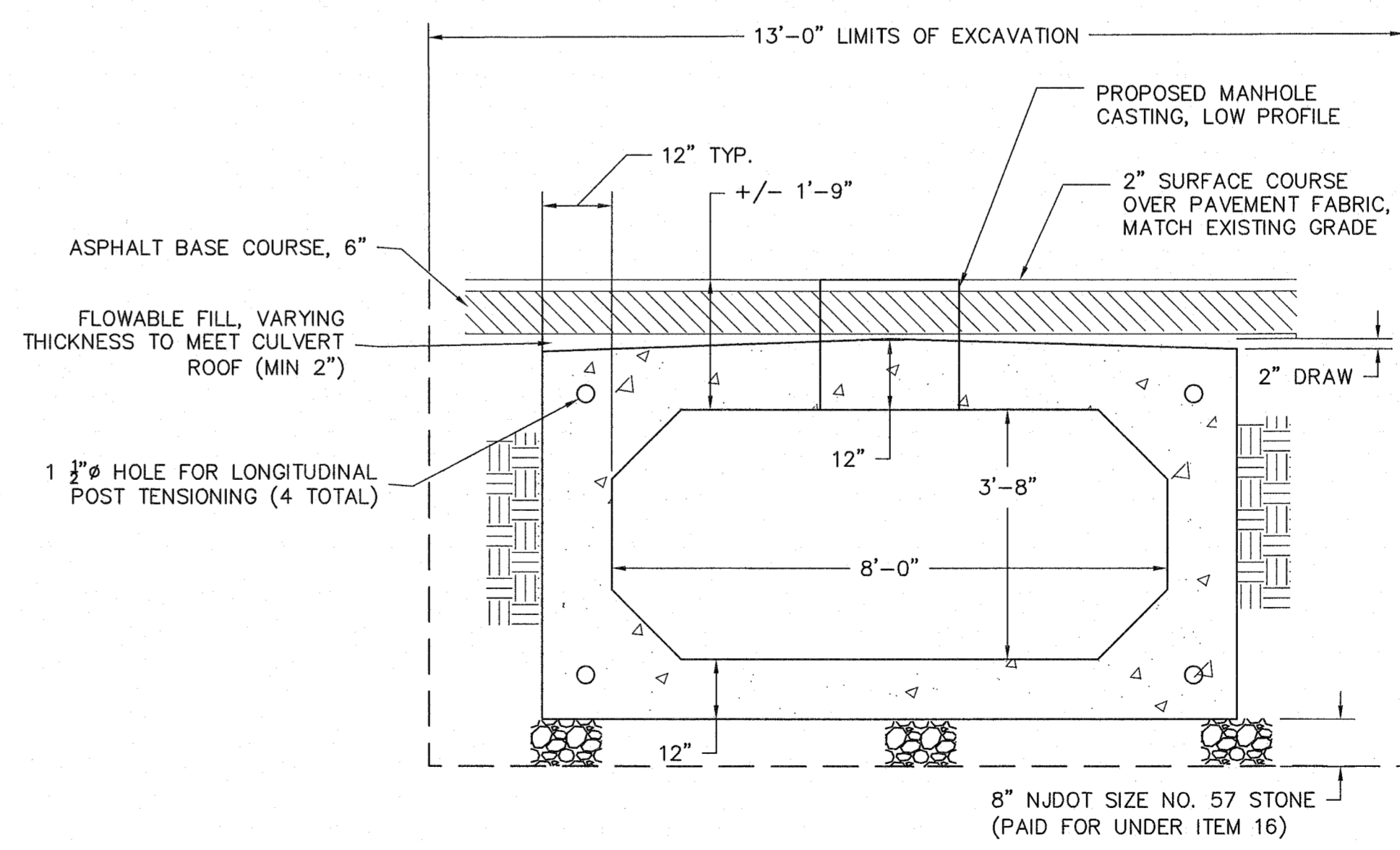

ITEM NO.	DESCRIPTION	UNIT	PLAN QUANTITY	AS-BUILT QUANTITY
9	RESET PARKING METER	UN	3	
15	FLOWABLE FILL	CY	10	
16	PRECAST CONCRETE CULVERT	LF	193	
17	REINFORCEMENT STEEL, EPOXY COATED	LB	878	
18	CAST-IN-PLACE CONCRETE	CY	8	
26	TREE REMOVAL, OVER 12" TO 24" DIAMETER	UN	2	







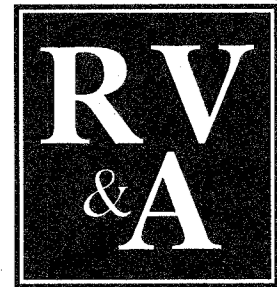

REMINGTON, VERNICK  
& ARANGO ENGINEERS  
ONE HARMON PLAZA, SUITE 210  
SECAUCUS, NJ 07094  
(201) 624-2137, FAX (201) 624-2136  
WEB SITE ADDRESS: WWW.RVE.COM  
Certification of Authorization: 24 GA 28003800  
-ENGINEERING EXCELLENCE SINCE 1901-

DATE: 11-20-17  
FRANK J. SENEY JR.  
NJ PROFESSIONAL ENGINEER LIC. No. 35321

PLANS WHICH DO NOT BEAR AN EMBOSSED SEAL ARE NOT VALID.

ALL DOCUMENTS PREPARED BY REMINGTON & VERNICK ENGINEERS AND AFFILIATES ARE INSTRUMENTS OF SERVICE IN RESPECT OF THE PROJECT. THEY ARE NOT INTENDED OR REPRESENTED TO BE SUITABLE FOR REUSE BY OWNER OR OTHERS ON EXTENSIONS OF THE PROJECT OR ON ANY OTHER PROJECT. ANY REUSE WITHOUT WRITTEN VERIFICATION OR ADAPTATION BY REMINGTON & VERNICK ENGINEERS AND AFFILIATES FOR THE SPECIFIC PURPOSE INTENDED WILL BE AT OWNERS SOLE RISK AND WITHOUT LIABILITY OR LEGAL EXPOSURE TO REMINGTON & VERNICK ENGINEERS AND AFFILIATES. AND OWNER SHALL INDEMNIFY AND HOLD HARMLESS REMINGTON & VERNICK ENGINEERS AND AFFILIATES FROM ALL CLAIMS, DAMAGES, LOSSES AND EXPENSES ARISING OUT OF OR RESULTING THEREFROM.

NO.	REVISION	DATE	BY	CHK

**STAGE 1 TRAFFIC CONTROL PLAN**  
UNION COUNTY  
REPLACEMENT OF ELM STREET BRIDGE OVER STREAM 10-7-15  
TOWN OF WESTFIELD UNION COUNTY NEW JERSEY

DRAWN BY	DESIGN BY	CHECKED BY	SCALE
C.O.G.	C.O.G.	K.C.W.	AS NOTED
DATE:	10-30-2017	SHEET NO.:	11 of 17
JOB NO.:	2009F002		

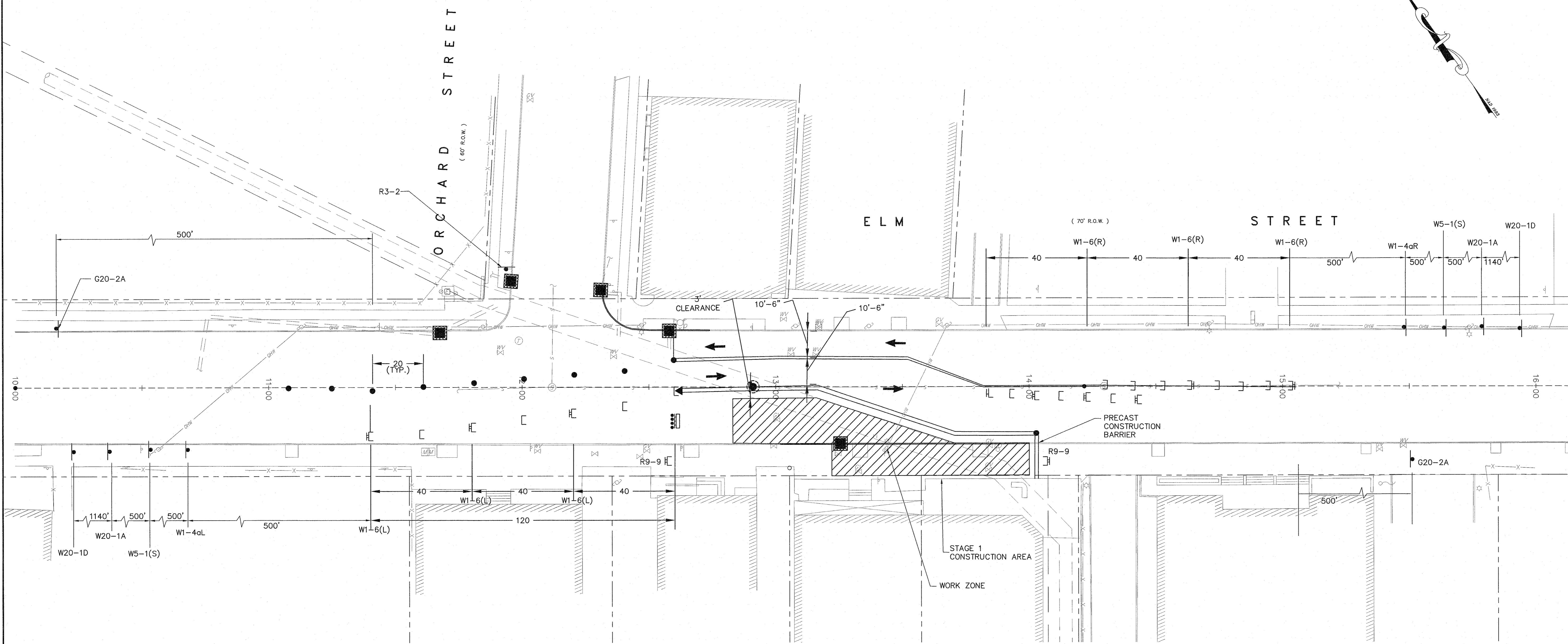

**STAGE 1 PLAN**  
SCALE: 1" = 20'

LEGEND			
SIGN DESIGNATION	MESSAGE	SIZE (IN. X IN.)	QUANTITY
R3-2	NO LEFT TURN	24 x 24	1
R9-9	SIDEWALK CLOSED	24 X 12	2
G20-2A	END ROAD WORK	48 x 24	2
W1-4a (L)	SHIFT LEFT (SYMBOL)	48 x 48	1
W1-4a (R)	SHIFT RIGHT (SYMBOL)	48 x 48	1
W1-6 (L)	LEFT ARROW (SYMBOL)	48 x 24	3
W1-6 (R)	RIGHT ARROW (SYMBOL)	48 x 24	3
W5-1(S)	ROAD NARROWS	48 x 48	2
W13-1(S)	ADVISORY SPEED PLAQUE (25 MPH)	24 x 24	2
W20-1A	ROAD WORK 1500 FT	48 x 48	2
W20-1D	ROAD WORK 1/2 MILE	48 x 48	2

LEGEND	
	WORK ZONE
	TEMPORARY CRASH CUSHION, TYPE II, WIDTH NARROW, QUADRAGUARD OR APPROVED EQUAL
	BREAKAWAY BARRICADE TYPE III, P.V.C.
	TRAFFIC FLOW
	BREAKAWAY BARRICADE TYPE III, P.V.C. W/W1-6 SIGN (L/R)
	DRUM
	TRAFFIC CONTROL TRUCK WITH MOUNTED CRASH CUSHION AND ARROW BOARD SHOWING CAUTION PATTERN
	PRECAST CONCRETE CURB CONSTRUCTION BARRIER, CONNECTION TYPE 'B' WITH REFLECTORS
	POST MOUNTED SIGN

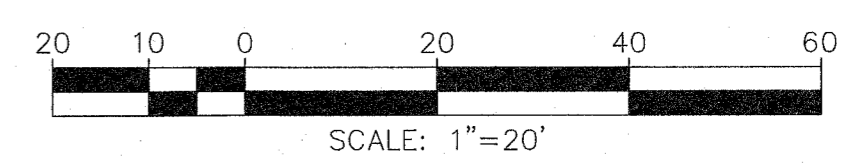





REMINGTON, VERNICK  
& ARANGO ENGINEERS  
ONE HARMON PLAZA, SUITE 210  
SECAUCUS, NJ 07094  
(201) 624-2137, FAX (201) 624-2136  
WEB SITE ADDRESS: WWW.RVVE.COM  
Certification of Authorization: 24 GA 28003900  
-ENGINEERING EXCELLENCE SINCE 1901-

DATE: 11-21-17  
FRANK J. SENEY JR.  
NJ PROFESSIONAL ENGINEER LIC. No. 35321

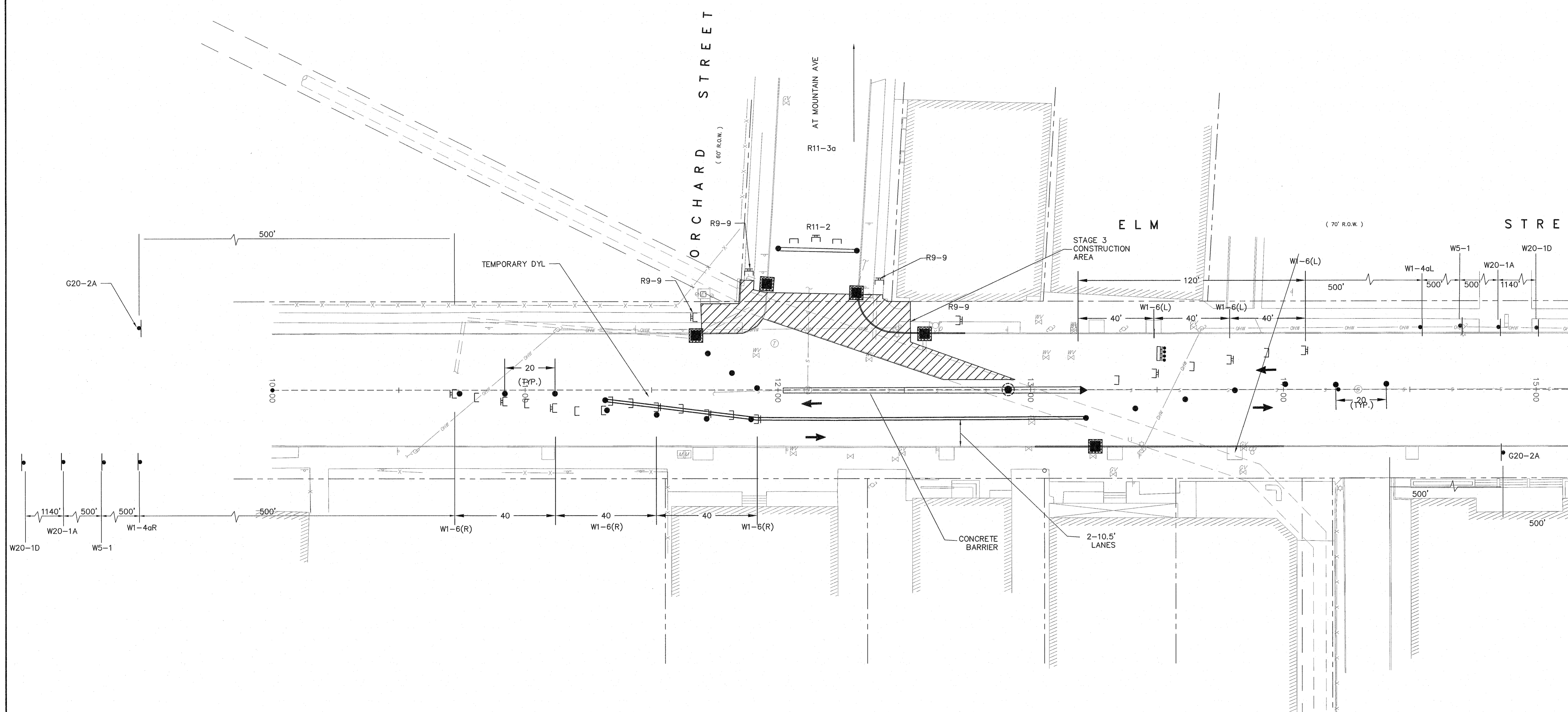

STAGE 3 PLAN  
SCALE: 1" = 20'

LEGEND

- WORK ZONE
- DRUM
- PRECAST CONCRETE CURB CONSTRUCTION BARRIER, CONNECTION TYPE 'B' WITH REFLECTORS
- POST MOUNTED SIGN
- TEMPORARY CRASH CUSHION, TYPE II, WIDTH NARROW, QUADRAGUARD OR APPROVED EQUAL
- BREAKAWAY BARRICADE TYPE III, P.V.C.
- TRAFFIC FLOW
- BREAKAWAY BARRICADE TYPE III, P.V.C. W/W1-6 SIGN (L/R)
- TRAFFIC CONTROL TRUCK WITH MOUNTED CRASH CUSHION AND ARROW BOARD SHOWING CAUTION PATTERN

LEGEND			
SIGN DESIGNATION	MESSAGE	SIZE (IN. X IN.)	QUANTITY
G20-2A	END ROAD WORK	48 x 24	2
R9-9	SIDEWALK CLOSED	24 x 12	4
R11-2	ROAD CLOSED	48 x 30	1
R11-3a	ROAD CLOSED (XX MILES) LOCAL ONLY	60 x 60	1
W1-4a (L)	SHIFT LEFT (SYMBOL)	48 x 48	1
W1-4a (R)	SHIFT RIGHT (SYMBOL)	48 x 48	1
W1-6 (L)	LEFT ARROW (SYMBOL)	48 x 24	3
W1-6 (R)	RIGHT ARROW (SYMBOL)	48 x 24	3
W5-1(S)	ROAD NARROWS	48 x 48	2
W20-1A	ROAD WORK 1500 FT	48 x 48	2
W20-1D	ROAD WORK 1/2 MILE	48 x 48	2

PLANS WHICH DO NOT BEAR AN EMBOSSED SEAL ARE NOT VALID.  
ALL DOCUMENTS PREPARED BY REMINGTON & VERNICK ENGINEERS AND AFFILIATES ARE INSTRUMENTS OF SERVICE IN RESPECT OF THE PROJECT. THEY ARE NOT INTENDED OR REPRESENTED TO BE SUITABLE FOR REUSE BY OWNER OR OTHERS ON EXTENSIONS OF THE PROJECT OR ON ANY OTHER PROJECT. ANY REUSE WITHOUT WRITTEN VERIFICATION OR ADAPTATION BY REMINGTON & VERNICK ENGINEERS AND AFFILIATES FOR THE SPECIFIC PURPOSE INTENDED WILL BE AT OWNERS SOLE RISK AND WITHOUT LIABILITY OR LEGAL EXPOSURE TO REMINGTON & VERNICK ENGINEERS AND AFFILIATES. AND OWNERS SHALL INDEMNIFY AND HOLD HARMLESS REMINGTON & VERNICK ENGINEERS AND AFFILIATES FROM ALL CLAIMS, DAMAGES, LOSSES AND EXPENSES ARISING OUT OF OR RESULTING THEREFROM.

NO.	REVISION	DATE	BY	CHK

STAGE 3 TRAFFIC CONTROL PLAN  
UNION COUNTY  
REPLACEMENT OF ELM STREET BRIDGE OVER STREAM 10-7-15  
TOWN OF WESTFIELD  
UNION COUNTY  
NEW JERSEY

DRAWN BY:	DESIGN BY:	CHECKED BY:	SCALE:
C.O.G.	C.O.G.	K.C.W.	AS NOTED
DATE:	DATE:	DATE:	SHEET No.:
10-30-2017	10-30-2017	10-30-2017	13 of 17
JOB No.:	2000F002		

