

COUNTY OF UNION

DEPARTMENT OF ECONOMIC DEVELOPMENT
William Reyes Jr., Deputy County Manager / Director

MEMO TO: To All Potential Bidders
FROM: Thomas O. Mineo, P.E., County Engineer
DATE: January 16, 2015
RE: ADDENDUM NO. 1 – BA#2-2015
Union County Engineering Project #2012-006
Intersection Improvements
North Broad Street and Central Avenue
Township of Hillside, County of Union, New Jersey

**BOARD OF
CHOSEN FREEHOLDERS**

MOHAMED S. JALLOH
Chairman

BRUCE H. BERGEN
Vice Chairman

LINDA CARTER

ANGEL G. ESTRADA

SERGIO GRANADOS

CHRISTOPHER HUDAK

BETTE JANE KOWALSKI

ALEXANDER MIRABELLA

VERNELI WRIGHT

ALFRED J. FAELLA
County Manager

WILLIAM REYES, JR.
Deputy County Manager

ROBERT E. BARRY, ESQ.
County Counsel

JAMES E. PELLETTIERE
Clerk of the Board

THOMAS O. MINEO, P.E.
*County Engineer,
Director, Division of
Engineering*

Attached is Addendum No.1 for the above referenced project.

Please sign the addendum acknowledgement sheet and include in your bid submission packet.

cc: Rosalba L. Comas, Esq., 1st Deputy County Counsel
Michael Yuska, Director/Division of Purchasing
Matthew Mathan, Project Manager
Daniel Correia, CCMS

DIVISION OF ENGINEERING

Bidder's Name: _____

ACKNOWLEDGMENT OF ADDENDUM

COUNTY OF UNION

ADDENDUM NO. 1

DATE: January 16, 2015

INTERSECTION IMPROVEMENTS
NORTH BORAD STREET AND CENTRAL AVENUE
TOWNSHIP OF HILLSIDE
COUNTY OF UNION, NEW JERSEY
(Name of Construction /Public Works Project)

BA#2-2015
Union County Engineering Project
Number 2012-006
(Project or Bid Number)

Pursuant to N.J.S.A. 40A:11-23.1a., the undersigned bidder, hereby acknowledges receipt of the following notices, revisions, or addenda to the bid advertisement, specifications or bid documents. By indicating date of receipt, bidder acknowledges the submitted bid takes into account the provisions of the notice, revision or addendum. Note that the County of Union's record of notice to bidders shall take precedence and that failure to include provisions of changes in a bid proposal may be subject for rejection of the bid.

Local Unit Reference Number or Title of Addendum/Revision	How Received (mail, fax, pick-up, etc.)	Date Received
<u>ADDENDUM NO. 1:</u> REPLACE: Bid Sheets, Bid Form, Pages B-4, B-5, and B-6 with the REVISED Bid Sheets, Bid Form, Pages B-4, B-5 and B-6. (Items No. 36, 37, and 38 were added to the Bid Items). Add Bid items No. 36, 37, and 38 to Drawing Page 2, "TO BE CONSTRUCTED" table.		

ACKNOWLEDGMENT BY BIDDER:

NAME OF BIDDER: _____

ORIGINAL SIGNATURE: _____

PRINTED NAME AND TITLE: _____

DATE: _____

Bidder's Name _____

BID FORM

I/We have carefully examined the plans, specifications, and advertisement for bid for the

**INTERSECTION IMPROVEMENTS
NORTH BROAD STREET AND CENTRAL AVENUE
TOWNSHIP OF HILLSIDE
COUNTY OF UNION, NEW JERSEY**

BA No. 2-2015; Union County Engineering Project No.2012-006

that is on file in the Union County Division of Engineering. I/We have inspected the site of the work and will contract to do all the work and furnish all materials mentioned in said plans and specifications. Work will be accomplished in the manner prescribed therein.

BASE BID ITEMS:

ITEM	DESCRIPTION	UNITS	CONTRACT QUANTITY	UNIT PRICE	AMOUNT
1	CONSTRUCTION LAYOUT	LS	1		
2	BREAKAWAY BARRICADE	UNIT	10		
3	DRUM	UNIT	10		
4	TRAFFIC CONE	UNIT	10		
5	CONSTRUCTION SIGNS	SF	25		
6	UNIFORMED POLICE OFFICERS	ALLOW.	1	\$10,000.00	\$10,000.00
7	CLEARING SITE	LS	1		
8	EXCAVATION, TEST PIT	CY	4		
9	TRAFFIC STRIPES, LONGLIFE, THERMOPLASTIC	LF	2204		
10	REGULATORY AND WARNING SIGN	SF	69		
11	MAST ARM SIGN, TYPE SF	SF	19		
12	MAST ARM SIGN, TYPE DF	SF	35		
13	2" RIGID METALIC CONDUIT, EARTH	LF	25		
14	4" SCHEDULE 80 PVC, EARTH	LF	213		

15	4" SCHEDULE 80 PVC, ROADWAY	LF	240		
16	17" X 30" JUNCTION BOX	UNIT	9		
17	FOUNDATION, TYPE SFT	UNIT	1		
18	FOUNDATION, TYPE SFT-H	UNIT	3		
19	FOUNDATION, TYPE P-MC	UNIT	1		
20	FOUNDATION, TYPE SPF	UNIT	4		
21	METER CABINET, TYPE T	UNIT	1		
22	SERVICE WIRE, NO. 6 AWG	LF	135		
23	GROUND WIRE, NO. 8 AWG	LF	370		
24	CONTROLLER ASSEMBY, 12 PHASE WITH BATTERY BACKUP	UNIT	1		
25	UC-SMA20-TB2 SIGNLE MEMBER ARM AND SHAFT ASSEMBLY	UNIT	1		
26	UC-SMA25-TB4-1 SINGLE MEMBER ARM AND SHAFT ASSEMBLY	UNIT	1		
27	UC-SMA25-TB4-2 SINGLE MEMBER ARM AND SHAFT ASSEMBLY	UNIT	2		
28	TRAFIC SIGNAL ASSEMBLY, TYPE C-1	UNIT	1		
29	TRAFFIC SIGNAL ASSEMBLY, TYPE MM-1	UNIT	4		
30	PEDESTAL ASSEMBLY, TYPE PW-1	UNIT	8		
31	PEDESTRIAN PUSH BUTTON ASSEMBLY, R103e	UNIT	8		
32	TRAFFIC SIGNAL CABLE, 2 CONDUCTOR	LF	1753		
33	TRAFFIC SIGNAL CABLE, 5 CONDUCTOR	LF	1823		
34	TRAFFIC SIGNAL CABLE, 10 CONDUCTOR	LF	3150		
35	VIDEO DETECTION SYSTEM	UNIT	1		

36	10" X 20" CONCRETE VERTICAL CURB	LF	350		
37	CONCRETE SIDEWALK,4" THICK	SY	200		
38	DETECTABLE WARNING SURFACE	SY	10		

TOTAL BASE BID ITEMS No.1 thru 35:

Written

Figures

BID CONTINGENCY: (To be used if and when directed by the County)

THIRTY THOUSAND DOLLARS

Written

\$30,000.00

Figures

TOTAL BASE BID ITEMS No. 1 thru 35 PLUS BID CONTINGENCY:

Written

Figures

NOTE: Bid Contingency may include one-half of one percent of contract amount set aside for local training if and when directed by the County.

Christopher Hudak, Chairman
Mohamed S. Jalloh, Vice Chairman
Bruce H. Bergen, Freeholder
Linda Carter, Freeholder
Angel G. Estrada, Freeholder
Sergio Granados, Freeholder
Bette Jane Kowalski, Freeholder
Alexander Mirabella, Freeholder
Vernell Wright, Freeholder

James E. Pellettiere

Alfred J. Faella

William Reyes, Jr., Deputy County Manager
Director of Economic Development

Thomas O. Mineo, P.E.
2325 South Avenue
Scotch Plains, New Jersey 07076
Telephone: (908) 789-3675
Fax: (908) 789-3674

TECHNICAL SPECIFICATIONS

ITEM 0. CONDITIONS SPECIFIC TO THIS PROJECT

This project consists of Intersection and Traffic Signal Improvements in the Township of Hillside, Union County, New Jersey. Work items include, but are not limited to, adding new traffic signal equipment; replacing and upgrading roadway signs; constructing new sidewalk and curbs; installing public sidewalk curb ramps; detectable warning devices; landscape restoration; resurfacing with hot mix asphalt surface course (Superpave HMA 9.5M64); installing new thermoplastic traffic stripes and pavement markings to the limits shown on the plans, and providing all necessary traffic control equipment, flaggers and police.

Traffic signal equipment will be upgraded at the following intersection:

1. North Broad Street (CR 623) and Central Avenue, Township of Hillside

All specifications shall conform to the New Jersey Department of Transportation Standard Specifications for Road and Bridge Construction, 2007 Edition (NJSS), and all supplemental specifications, and the Federal Aid 2009 Supplemental Specification, except as specifically modified within this document.

Bidders must be registered with the New Jersey Department of Labor, Division of Wage and Hour Compliance, at the time of bid pursuant to the "Public Works Contractor Registration Act," N.J.S.A. 34:11-56.48 et seq. (P.L. 2003, c. 91).

A Maintenance Bond will be provided by the Contractor in an amount equal to 25% of the total bid and will remain in force for one year (1) after completion and acceptance of the work done under this contract. Said acceptance will be in written form provided by the County that lists the date of acceptance.

The Contractor shall also be responsible for maintaining the entire project (e.g., roadways; driveways; sidewalks, etc., within the project limits) until the County accepts it. This includes any and all items that may arise during the course of construction including damage and vandalism.

Before construction, the Contractor shall obtain permits from the NJDOT Division of Traffic Operations for lane and shoulder closings. A Daily Lane and Shoulder Closure Request Form (Form TO 102N) shall be submitted to the Division of Traffic Operations.

All punchlist work must be addressed and corrected within fourteen (14) calendar days from receipt of said items, unless other arrangements have been made between the Contractor and the County. Failure to address the punchlist items in a timely manner may result in payment being withheld for the respective item or items the punchlist references or in pursuing liquidated damages as described herein.

The Contractor shall provide a 24-hour emergency telephone number to the Engineer and Union County for the duration of this project. **A PAGER NUMBER FOR THIS PURPOSE WILL NOT SUFFICE. IF AND WHEN THE NUMBER IS CALLED, THE CONTRACTOR OR DULY APPOINTED AGENT MUST BE AVAILABLE TO ANSWER AND RESPOND TO THE EMERGENCY CALL. THE CONTRACTOR'S RESPONSE TIME TO**

EMERGENCIES THAT ARISE DURING THIS PROJECT SHALL BE ONE HOUR OR LESS.

It is imperative that the Contractor progress his work steadily and in a compact manner to minimize the impact of construction activities on the surrounding homes and businesses. It is anticipated and expected that once construction on this project begins, the Contractor will be on site each and every day (weather permitting), to complete construction as soon as possible.

The time of completion for this project shall be one hundred fifty (150) calendar days from the notice to proceed.

With the exception of water valve boxes, gas valve boxes, County and City-owned facilities, which will be reset by the Contractor as part of this contract (as described herein), utility companies shall reset their valves, meters and manholes to final grade prior to construction. The Contractor shall make all necessary arrangements with the respective utility owners, to confirm that the appropriate number of each type of valve sleeves, covers, etc. are on-site for work performed by him/her under this contract. The Contractor shall also be responsible for coordinating work to be done by respective utility companies in a manner that does not impede construction progress. Under no circumstances will the Contractor be permitted to commence with resurfacing operations and/or construction, until all utility valves have been reset. A list of affected utility companies, with reference telephone numbers is provided below:

Cable

Cablevision
Mr. Tim Morris
4007 Park Avenue
Union City, NJ 07087
(201) 271-1682 ext. 12

Water

New Jersey American Water Co.
Mr. Michael F. Bange
1341 North Avenue
Plainfield, NJ 07062

Gas

Elizabethtown Gas Company
Mr. Gregory J. Balint
520 Green Lane
Union, NJ 07083
(908) 662-8321

Electric

PSE&G Company
Mr. James Quanvie
472 Weston Canal Road
Somerset, NJ 08873

Telephone

Verizon New Jersey Inc.
Mr. Krzysztof Ogrodnik
445 Georges Road
North Brunswick, NJ 08902
(732) 418-5601

Sewer

Joint Meeting of Essex & Union County
Mr. Jim Pallech
500 South First Street
Elizabeth, NJ 07202
(908) 353-1313

The Contractor is advised that the design for this Contract did not identify any anticipated utility conflicts. However, this Contract does require the Contractor to perform underground excavation and the driving of signposts and is reminded to call the State's One Call System (1-800-272-1000) to verify that a conflict does not exist.

A pre-construction meeting will be held to enable full coordination of parties involved in this project. The County will arrange this meeting shortly after award of contract and prior to the start of any work and send an agenda and written invitations to municipal officials, utility owners and any other interested parties.

At or prior to the pre-construction meeting, the Contractor will provide the County, in writing, with the following:

1. Proposed work schedule
2. List of subcontractors
3. List of material suppliers (including NJDOT form SA-11)
4. Breakdown of lump sum items

Shop drawings are required for the following items:

1. All sign materials used for fabrication of all signs under this contract (i.e. reflective sheeting, electro-cutable film, etc.).
2. PG Style Splice Boxes
3. Overhead Street Name Sign Brackets
4. Ground Wire
5. Service Wire
6. Traffic Signal Cable
7. Conduit - all types used on the project
8. Video Detector Assembly Components
9. Thermoplastic Pavement Marking and Striping Materials
10. All traffic signal hardware including poles, arms, traffic signal heads and lenses.
11. Controller Assembly
12. Controller Cabinet

Four (4) copies shall be submitted to the County for review and approval by the Engineer, and shall be submitted prior to the pre-construction meeting. This is being done to avoid unnecessary delays that might occur if an item is submitted that is unacceptable to the Engineer.

No installation of these items shall take place prior to their being approved. Items installed prior to approval will not be subject to payment, either before or after their subsequent approval, if so approved.

ITEM 00. SUPPLEMENTARY SPECIFICATIONS FOR STATE AID PROJECTS

Installation of traffic signal equipment at the intersection of North Broad Street (CR 623) and Central Avenue in the Township of Hillside, County of Union, New Jersey.

AUTHORIZATION OF CONTRACT

The contract for this project is authorized by the provisions of local public contracts law, NJSA 40A: 11-1 et seq.

SPECIFICATIONS TO BE USED

The 2007 Standard Specifications for Road and Bridge Construction, of the New Jersey Department of Transportation as amended herein will govern the construction of this Project and the execution of the Contract.

General wage determinations issued under Davis-Bacon and related acts, published by US Department of Labor, may be obtained from the Davis-Bacon web site at <http://www.access.gpo.gov/davisbacon/nj.html> under the appropriate county; select the construction type.

Pay the prevailing wage rates determined by the United States Secretary of Labor and the New Jersey Department of Labor. If the prevailing wage rate prescribed for any craft by the United States Secretary of Labor is not the same as the prevailing wage rate prescribed for that craft by the New Jersey Department of Labor, pay the higher rate.

State wage rates may be obtained from the New Jersey Department of Labor & Workforce Development (Telephone: 609-292-2259) or by accessing the Department of Labor & Workforce Development's web site at http://lwd.dol.state.nj.us/labor/wagehour/wagehour_index.html. The State wage rates in effect at the time of award are part of this Contract, pursuant to Chapter 150, Laws of 1963 (NJSA 34:11-56.25, et seq.).

If an employee of the Contractor or subcontractor has been paid a rate of wages less than the prevailing wage, the contracting agency may suspend the Work, and declare the Contractor in default.

FHWA funded projects attachments:

1. Required Contract Provisions, Federal-Aid Construction Contracts (Form FHWA-1273).
2. Standard Federal Equal Employment Opportunity Construction Contract Specifications (Executive Order 11246).
3. Notice of Requirement for Affirmative Action to Ensure Equal Employment Opportunity (Executive Order 11246).
4. State of New Jersey Equal Employment Opportunity for Contracts Funded by FHWA.
5. Emerging Small Business Enterprise Utilization Attachment, FHWA Funded Contracts.
5. Disadvantaged Business Enterprise Utilization Attachment, FHWA Funded Contracts and the Incentive Program, Disadvantaged Business Enterprise Utilization Attachment for FHWA Funded Contracts.
6. Equal Employment Opportunity Special Provisions.
7. Special Contract Provisions for Investigating, Reporting, and Resolving Employment Discrimination and Sexual Harassment Complaints.

GENERAL

All awards shall be made subject to the approval of the New Jersey Department of Transportation. No construction shall start before approval of said award by the New Jersey Department of Transportation. Prior to the start of construction the contractor must submit a Material Questionnaire (SA-11) listing all sources of materials. Any materials used on the project from a non-approved New Jersey Department of Transportation source will be considered non-participating. The contractor is also notified that the District Office, Division of Local Aid and Economic Development must be notified of the construction commencement date at least five (5) calendar days prior to the start of construction.

Award of contract and subletting will not be permitted to, materials will not be permitted from, and use of equipment will not be permitted that is owned and/or operated by, firms and individuals included in the report of suspensions, debarments and disqualifications of firms and individuals as maintained by the Department of the Treasury, General Services Administration, CN-039, Trenton NJ 08625 (609-633-3990).

Payment for a pay item in the proposal includes all the compensation that will be made for the work of that item as described in the contract documents unless the "basis of payment" clause provides that certain work essential to that item will be paid for under another pay item.

Whenever any section, subsection, subpart or subheading is amended by such terms as changed to, deleted or added it is construed to mean that it amends that section, subsection, subpart or subheading of the 2007 Standard Specifications unless otherwise noted.

Whenever reference to page number is made, it is construed to refer to the 2007 Standard Specifications unless otherwise noted.

Henceforth in this supplementary specification whenever reference to the State, Commissioner, Department, Engineer or Inspector is made, it is construed to mean the particular municipality or county executing this contract.

Whenever reference to Title 27 is made, it is construed to mean Title 40.

Certification of Compliance

Materials or assemblies as specified will be accepted on the basis of Certificates of Compliance stating that such materials or assemblies fully comply with the requirements of the contract. The Engineer must approve the form of Certificates of Compliance.

Materials or assemblies used on the basis of Certificates of Compliance may be sampled and tested at any time and if found not to be in conformity with the contract requirements, materials and assemblies will be subject to rejection whether in place or not. The Contractor shall require the manufacturer or supplier to furnish two copies of Certificates of Compliance with each delivery of

materials, components and manufactured items that are acceptable by certification. One copy shall be furnished to the Engineer and one copy shall be retained by the Contractor.

Certificates of Compliance shall contain the following information:

1. Project and location to which the material is consigned.
2. Name of the Contractor to which the material is supplied.
3. Kind of material supplied.
4. Quantity of material represented by the certificate.
5. Means of identifying the consignment, such as label marking, seal number, etc.
6. Date and method of shipment.
7. Statement that the material has been tested and found in conformity with the pertinent contract requirements stated in the certificate.
8. Signature of a person having legal authority to bind the supplier.
9. Signature attested to by a Notary Public or other properly authorized person.

Payments relative to materials specified to be accepted on the basis of Certificates of Compliance shall not be made until the Engineer has in his possession an acceptable Certificate of Compliance.

Foreign Materials

The Contractor shall comply with all existing Federal and State statutes and regulations which prohibit the use by the Contractor or subcontractors of farm products or materials produced or manufactured outside the United States of America on any public work. Exceptions to this prohibition are allowed upon a finding by the County and/or State that its enforcement would be inconsistent with the public interest, or where the cost of enforcing the prohibition would be unreasonable, or where material in question is not of a class or kind mined, produced or manufactured in the United States in commercial quantities and of a sufficient quality. Findings by the County and/or State allowing an exception to this prohibition will be included by the County in the Contract Documents

If the County and/or State finds that in the performance of the contract there has been a failure to comply with the Federal and State provisions contained in the Contract Documents relative to foreign materials, the County and/or State shall make the findings public, including the name of the Contractor obligated under the contract, and no other contract for the construction, alteration, or repair of any public work in this State will be awarded to such Contractor, or to any partnership, association, or corporation with which such Contractor is associated or affiliated, within a period of three years after such finding is made public.

Where the use of foreign materials is allowed in the performance of the Contract, such materials shall be furnished in accordance with the following requirements:

- a. Materials manufactured or produced outside the United States shall be delivered to approved locations within the County unless otherwise permitted, where they shall remain until sampling and testing can be completed.

- b. The Contractor shall, at no cost to the County or State, arrange for any required testing which the County is not equipped to perform. All testing shall be performed within the State and is subject to witnessing by the Engineer.
- c. Each lot of foreign material shall be accompanied by a Certificate of Compliance prepared in accordance with the above requirements. In addition, certified mill tests reports shall be attached to the Certificate of Compliance for those materials for which mill test reports are required and shall clearly identify the lot to which they apply.
- d. Structural materials requiring mill test reports will be accepted only from those foreign manufacturers who have previously established to the satisfaction of the Engineer the adequacy of their in-plant quality control to ensure the delivery of uniform material in conformance with Contract requirements.
- e. Adequacy of control shall be established, at the option of the Engineer, by either submission of detailed written proof of adequate control, or through an in-plant inspection by the Engineer.
- f. Structural materials will not be accepted which cannot be identified with mill test reports and Certificates of Compliance.

On projects utilizing Federal funds, the Contractor shall comply with Federal statutes and regulations that establish the "Buy American" requirements applicable to the project. These Federal requirements, which are contained in 23 CFR 635.409 and CFR 635.410, mandate among other things that all manufacturing processes for iron and steel materials and all iron and steel coatings must be performed in the United States.

The following Sections of the Standard Specifications are deleted:

- SECTION 101 - GENERAL INFORMATION
- SECTION 102 - BIDDING REQUIREMENTS AND CONDITIONS
- SECTION 103 - AWARD AND EXECUTION OF CONTRACT
- SECTION 104 - SCOPE OF WORK
- SECTION 105 - CONTROL OF WORK
- SECTION 106 - CONTROL OF MATERIAL
- SECTION 107 - LEGAL RELATIONS AND RESPONSIBILITY TO PUBLIC
- SECTION 108 - PROSECUTION AND PROGRESS
- SECTION 109 - MEASUREMENT AND PAYMENT

ITEM 1. CONSTRUCTION LAYOUT

All work performed under this item shall conform to Section 157.03.01 of NJSS.

ITEM 2. BREAKAWAY BARRICADES

ITEM 3. DRUMS

ITEM 4. TRAFFIC CONES

ITEM 5. CONSTRUCTION SIGNS

ITEM 6. TRAFFIC DIRECTORS, UNIFORMED POLICE OFFICERS

All work associated with these items shall be in accordance with Section 610, of the Standard Specifications as amended herein.

610.02 Materials.

THE ENTIRE TEXT IS CHANGED TO:

Materials shall conform to the following Subsections:

Removable Temporary Pavement Tape and
 Removable Black Line Masking Tape912.04
 Temporary Pavement Markers912.04.03

912.04.02 Removable Pavement Marking Tape

A. Temporary Pavement Tape. The removable wet weather pavement marking tape shall consist of polymeric, conformable backing materials with a retroreflective surface designed to provide retroreflectivity in wet conditions. The underside of the tape shall be pre-coated with a pressure sensitive adhesive which bonds the tape to the roadway surface so as to be able to withstand traffic immediately after installation. Primers shall be used to promote tape adhesion to the pavement only in accordance with the tape manufacturers recommendations.

Daylight color of the white tape shall be no darker than color No. 37778 of FED-STD-595B. Daylight color of the yellow tape shall conform to the FHWA color tolerance chart for highway yellow.

B. Removable Black Line Masking Tape

THE SECOND PARAGRAPH IS CHANGED TO:

When measured with a LTL-2000 Retrometer, the tape shall have initial, minimum retroreflectance values conforming to:

Dry Condition – ASTM E 1710
Entrance Angle = 88.76°

<u>Observation</u>	<u>Specific Luminance</u>	
<u>Angle</u>	<u>White</u>	<u>Yellow</u>
(Degrees)	(Millicandelas per square foot per foot-candle)	(Millicandelas per square foot per foot-candle)
1.05	750	450

Note: The angular aperture of both the photoreceptor and the light projector shall be six minutes of arc. The reference axis shall be taken perpendicular to the test sample.

Continuous Wet Condition – ASTM E 2176

Entrance Angle = 88.76°

<u>Observation Angle</u> (Degrees)	<u>Specific Luminance</u>	
	<u>White</u> (Millicandelas per square foot per foot-candle)	<u>Yellow</u> (Millicandelas per square foot per foot-candle)
1.05	750	350

The removable tape shall be capable of being removed manually, intact or in large pieces, at temperatures above 40 °F without the use of solvents, burning, grinding, or blasting. Only tape that has previously received the approval of the Department Bureau of Materials shall be used. Certification of Compliance shall be furnished as described under the aforementioned Certification of Compliance described above.

159.03.02 Traffic Control Devices

THE FIRST PARAGRAPH IS CHANGED TO:

All traffic control devices shall conform to the standard details for traffic control devices as developed by the current edition of the **Manual on Uniform Traffic Control Devices**. This includes, number, placement requirements, mounting heights, etc. Effective January 1, 2003 traffic control devices shall be NCHRP 350 compliant with the exception of portable, trailer-mounted, devices including area lighting supports, flashing arrow panels, temporary traffic signals, and variable message signs used in or adjacent to the travel way. In the interim, traffic control devices from the Contractor's current inventory that are not NCHRP 350 compliant may be used. However, newly purchased traffic control devices shall be NCHRP 350 compliant. A list of NCHRP 350 compliant and FHWA approved devices can be found at: http://www.fhwa.dot.gov/safety/fourthlevel/pro_res_road_nchrp350.htm

Traffic Control devices shall be NCHRP-350 crash test compliant by the NJDOT implementation dates stated in the table below and shall be duly certified, if necessary.

Traffic Control Device Category	Commonly used NJDOT	AASHTO/ FHWA implementation date for	NJDOT implementation date for newly	NJDOT deadline By which devices must be NCHRP-350

	Traffic Control Devices	newly purchased Devices	purchased Devices	compliant
1	Traffic cones, drums and delineator guide posts	10/1/1998	1/1/2003	8/15/2003
2	Vertical panel, portable sign supports, and type III barricades	10/1/2000	1/1/2003	8/15/2003
3	Truck mounted attenuators and traffic barriers-impact attenuators (crash cushions), barrier terminals, and longitudinal barriers	10/01/1998 attenuators 10/01/2002 temporary barriers	10/01/1998	3/15/2005

Note: Engineer's approval shall be obtained to use traffic control devices that are certified NCHRP 350 compliant, but not listed in the table.

The Contractor's attention is directed to the following:

All traffic control devices furnished by the Contractor shall be new, or in acceptable condition as defined by the American Traffic Safety Services Association (ATSSA), **Quality Standards For Work Zone Traffic Control Devices – 3rd Edition**. Traffic control devices damaged under this Contract as a result of carelessness or mishandling by the Contractor (i.e., running over cones or barrels with his equipment or splashing tar on traffic control devices, etc.) shall be replaced within one (1) calendar day. The County reserves the right to reject any traffic control device, which in their sole opinion does not satisfy the criteria of these Specifications, is damaged or otherwise incapable of providing the function for which it was intended. In this event, the Contractor shall replace the deficient traffic control devices and/or materials within one (1) calendar day. Upon completion of the Project, all traffic control devices and materials furnished by the Contractor shall be removed by the Contractor.

At any time during the course of the project, 75 percent of all traffic control devices shall be in acceptable condition, as outlined in the aforementioned pamphlet.

Devices not meeting these criteria shall not be used on the project and are not eligible for reimbursement. Any devices damaged during the course of the project, shall be replaced at the

direction of the Engineer, without additional compensation. Therefore, the Contractor is *expected to maintain an adequate supply of the various types of traffic control devices used on this project.*

The Contractor shall be responsible for erecting advance notice of construction signs on all roadways approaching the work site. Sign sizes and legends will be provided by the Engineer prior to the pre-construction meeting.

CONSTRUCTION TO BEGIN ON OR ABOUT advance notice of construction signs shall be erected no less than five (5) business days prior to the start of work. One sign shall be placed on each approach roadway within 200 feet of the intersection or as directed by the Engineer.

All construction signs shall be fabricated from 3M orange fluorescent VIP diamond grade materials, electro-cuttable films, overlay film, etc.

Where partial closures are necessary, reduction in the number of lanes available for traffic or construction of existing widths of traveled way will not be permitted until after 9:00 a.m. and shall be removed prior to 4:00 p.m. unless otherwise directed by the Engineer. Work will not be conducted on Saturdays, Sundays, or legal holidays, unless otherwise directed by the Engineer. A list of holidays observed by Union County will be provided to the Contractor at the pre-construction meeting.

It shall be the Contractor's responsibility to maintain driveway access for all adjacent property owners. **In the event that the driveway access must be temporarily denied, as in the scenario where the milling and paving operations will restrict passage, the Contractor shall provide written notice to the Engineer and property owner at least five (5) working days in advance of the driveway closing.**

On any section opened to traffic, whether provided for in the contract documents or opened as directed, any damage to the roadway due to the Contractor's operations shall be repaired at no cost to the County of Union.

All equipment, materials, excavated material or debris shall be removed by the end of the workday unless specific arrangements have been made with the County and/or Municipality. Any items left on site must be safely secured and barricaded. Material or debris left at the end of the day by the Contractor on, near or adjacent to the sidewalk or traveled way that is open to pedestrians and vehicles and creates a hazard is subject to removal by County or Municipal personnel. **All costs associated with the removal of any hazards left by the Contractor will be charged to this project and deducted from any monies owed to the Contractor.**

The Contractor shall notify the Engineer of the anticipated start-up and shut down times the day before work is to actually commence. Neither the Contractor nor his forces or equipment shall occupy any part of the roadway or begin work prior to the work zone being properly established (including detours). Work on the project will not be allowed to commence until all provisions of this item are met to the satisfaction of the Engineer. Work that has been performed without meeting these provisions will not be subject to payment.

The Contractor shall be responsible for maintaining safe and adequate pedestrian access in, near or around the work site. Neither the Contractor's equipment nor debris and materials shall occupy any part of the sidewalk, path or traveled way that is not being constructed. Any pedestrian detours or diversions shall be approved by the Engineer and meet the requirements of the American with Disabilities Act (ADA), as amended. Additionally, precautions such as snow fencing or other physical separation between the walkway and work site, and signing shall be erected and maintained by the Contractor.

Prior to beginning a seasonal shutdown or any other prolonged work stoppage or when work is suspended by the Engineer, all excavated areas within the traveled way or adjacent thereto shall be brought to a grade compatible with the existing traveled way or to finished grade, as approved. The Contractor is responsible for maintenance of these temporarily backfilled areas throughout the duration of the shutdown. Should an area require repair the Contractor shall be on site within 24 hours to perform such repair. All maintenance operations shall be performed at no additional cost to the County of Union.

ALL WORKERS SHALL WEAR REFLECTORIZED GARMENTS, UTILIZING 360° VISIBILITY, AS SPECIFIED FOR TRAFFIC DIRECTORS.

The Contractor shall not be responsible for removal of ice or snow from sections of roadways opened to traffic or for damage to the project caused by the operation of snow plows or other snow removal or deicing operations carried on by others under the supervision or direction of the County.

The Contractor shall be responsible for project maintenance within the project limits until acceptance. This maintenance shall consist of continuous and effective work prosecuted day by day, with adequate equipment and forces to the end that the roadway is kept in satisfactory condition at all times. In the case of a contract requiring the placing of a course upon a course or subgrade previously constructed, the Contractor shall maintain the previous course or subgrade during all construction operations.

Should the Contractor begin work prior to the work zone being properly established as described herein, the County shall assume no responsibility for tort liability issues arising from the Contractor's premature start. All liability and consequence arising from a premature start is solely the Contractor's.

In the event that the manhole, inlet or other appurtenance is in the middle of a travel way and the placement of a traffic device would impede the flow of traffic, the manhole, inlet or other appurtenance will be ramped with fresh bituminous material (either cold or hot mix). The use of millings to perform this operation will not be allowed. **Bituminous material for manhole, inlet and other ramping will not be measured. No separate payment will be made for this bituminous material.**

If the Contractor at any time fails to comply with these provisions, the Engineer will immediately notify the Contractor of such noncompliance. If the Contractor fails to remedy unsatisfactory maintenance within one (1) calendar day, after receipt of such notice, the Engineer may proceed

to maintain the project and the entire cost of this maintenance will be deducted from any monies due or that may become due the Contractor.

UNDER NO CIRCUMSTANCES WILL NIGHTTIME OPERATIONS BE ALLOWED.

The Contractor shall be responsible for establishing (using appropriate signing that is installed in accordance with the requirements set forth in the current edition of the **Manual on Uniform Traffic Control Devices**) and maintaining the proposed detour routes, and work zones, as well as the work area(s) itself, insofar as it relates to maintenance and protection of traffic operations. Any detour route or road closure shall be approved by the Engineer prior to implementation. **Notification must be made to residents and businesses within the closure five (5) business days prior to the closure. The Contractor shall notify residents and businesses of any closure by either written notice delivered to each property or post construction signs at the limits of the closure stating the date and length of time of the closure.**

It should be noted that at the conclusion of the workday, any detour routes will be discontinued and the area under construction reopened to traffic until the start of the following workday. Therefore, the Contractor shall ensure that all of his equipment and materials are removed from the roadway, the road clear of debris and all raised manholes, inlets and other appurtenances have traffic control devices (i.e., drums) placed over them.

159.03 Procedure

THE FOLLOWING IS ADDED:

The Traffic Control Coordinator shall conform to all of the requirements and perform the duties as set forth in this subsection.

Prior to the start of construction operations, the Contractor shall assign a supervisory-level employee to be the Traffic Control Coordinator. The Engineer and affected municipalities shall be notified as to the name of this individual on a 24-hour, 7-day a week basis. **A PAGER NUMBER FOR THIS PURPOSE WILL NOT SUFFICE. IF AND WHEN THE NUMBER IS CALLED, THE CONTRACTOR OR DULY APPOINTED AGENT MUST BE AVAILABLE TO ANSWER AND RESPOND TO THE EMERGENCY CALL. THE CONTRACTOR'S RESPONSE TIME TO EMERGENCIES THAT ARISE DURING THIS PROJECT SHALL BE WITHIN ONE (1) HOUR.**

159.01 Description

THE FOLLOWING IS ADDED:

The Traffic Control Plan shall conform to the requirements set forth in this subsection.

Before beginning construction, the Contractor shall be responsible for providing, placing and installing all signing, channelizing devices, etc., shown on the traffic control plan or as directed by the Engineer. Additionally, all parts of the work zone (i.e., Advance Warning Area, Transition Zones, Buffer Spaces (both lateral and transverse), Work Area and Termination Area, shall be established in accordance with the traffic control plans contained in the plan set and maintained

accordingly. The Engineer shall review all installations prior to work to ensure conformance. The Contractor shall not be allowed to alter or modify any part of the traffic control plan without written consent from the Engineer.

Traffic Directors will be utilized throughout this project, as directed by the Engineer. Traffic Director manpower not approved by the Engineer will not be reimbursed under this item and shall become the Contractor's sole responsibility.

159.03.08 Traffic Direction

A. Flagger.

THIS SUB-SECTION IS AMENDED AS FOLLOWS:

Trained flaggers shall be in good physical condition, including sight and hearing, mentally alert, and shall have a courteous but firm manner, neat appearance, and a sense of responsibility for the safety of the public. Trained flaggers shall wear an orange or fluorescent orange garment such as a shirt, jacket, or vest. This garment shall be reflectorized for nighttime operations with reflective material that shall be orange in color. When controlling traffic, trained flaggers shall be equipped with STOP/SLOW paddles, and shall follow the procedures stipulated for flaggers in the 2003 MUTCD.

All trained flaggers used as traffic directors shall be formally trained in flagging operations and proper use of the **STOP/SLOW** paddle. This training may consist of ATSSA, Union, or trade association training, or training by an individual who has received formal training from a recognized program or agency in work zone traffic control. All traffic directors shall carry credentials identifying themselves as a recipient of the above mentioned training. When requested by the Engineer, traffic directors and/or flaggers shall demonstrate competency to the traffic control coordinator; failure to demonstrate competency to the traffic control coordinator shall result in the immediate replacement with a competent person.

*Should the circumstances arise during any construction operations where the use of flaggers are not permitted by the Motor Vehicle & Traffic Laws of New Jersey, Title 39, specifically 39:4-57 and or 39:4-80 & 81, or any other section in Title 39, or in the opinion or the Engineer, where the limitations of such flaggers in the roadway do not optimize the safety of pedestrians & the motoring public, Off-Duty Police Traffic Directors shall be utilized. Under these circumstances, it shall be the Contractor's responsibility to coordinate & schedule all officers necessary for the appropriate construction phases, however, the County of Union will regulate the amount of & location of each director. The Contractor shall be responsible for paying prevailing wage rates for Police Traffic Directors, at the respective Municipal Police Department rate. Reimbursement for police traffic directors shall be based on the amount of man-hours provided multiplied by the unit price bid per man-hour for the bid item **TRAFFIC DIRECTORS**. The Contractor shall be required to produce proof of both payment & hours worked for each officer and flagger, at each post for each assignment. Should the Contractor fail to produce said proof, the County will withhold payment on this item until such time that adequate & satisfactory proof can be provided.*

159.04 Measurement and Payment

THIS SUB-SECTION IS AMENDED AS FOLLOWS:

The Engineer shall direct the Contractor as to the number of traffic directors required per roadway. Under the circumstances where Police Traffic Directors may be utilized, the Contractor shall notify the respective Police Department at least four (4) business days (96 hours) in advance of requiring the traffic directors. Should there be a difference between the Engineer's requirement, and that of the Police Department, the Contractor shall immediately notify the Engineer and request clarification.

If the Contractor schedules more traffic directors than that which is directed by the Engineer, then, said additional directors will not be reimbursed, and such payments will be the direct responsibility of the Contractor. In addition, if the Contractor cancels any work, without prior notice to the affected Municipal Police Department and the Engineer, then any costs incurred from the respective Police Departments shall become the Contractor's responsibility. Police traffic director manpower not approved by the Engineer will not be reimbursed and shall become the Contractor's sole responsibility. The Contractor shall be responsible for establishing any all escrow accounts that may be required by the various municipal Police Departments. The Contractor shall confirm specific details of hiring Traffic Directors with each respective Police Department.

Once the traffic directors are on the job, the County will direct the Contractor as to the dismissal time for such Traffic Directors.

The item TRAFFIC DIRECTORS will be measured by the man-hour. A not to exceed quantity of 200 hours has been set in the Bidding Sheets for the item TRAFFIC DIRECTORS and is based on the anticipated number of Director hours to be used. Should these hours be exceeded as necessitated to ensure the safe and smooth flow of traffic, the Contractor shall produce records to indicate the overage and prepare a request for payment of the overage. The above requirements relating to proof of payment and hours worked shall also apply. The County will adjust the final cost of the Traffic Directors item based upon the actual cost of the total hours worked.

Temporary pavement markers will not be measured.

Removable pavement marking tape will not be measured.

Removable black line masking tape will not be measured.

Separate payment will not be made for relocating traffic control devices. Separate payment will not be made for posts or stands for construction signs. Separate payment will not be made for traffic control coordinator. Separate payment will not be made for relocating temporary crash cushions as required or as directed. Separate payment will not be made for moving the traffic control truck units during the various stages of construction. Separate payment will not be made

for escape ramps provided at the edges of pavement lifts or at excavations. All costs thereof shall be included in the prices bid for the various pay items scheduled in the bid sheets.

Should the Contractor choose to utilize Police Officers to provide traffic safety services they shall be Township of Springfield / Hillside and/or Union County police officers. The Contractor shall be responsible for paying the prevailing wage rate for the Traffic Directors. Payment for the Traffic Directors by the Contractor shall be reimbursed under this contract, in accordance with the requirements stated herein and those of the respective Municipality. The Contractor shall be required to produce proof of ***both*** payment and hours worked for each traffic director at each post for each assignment. Should the Contractor fail to produce said proof, the County will withhold payment on this item until such time that adequate and satisfactory proof can be provided.

The unit price bid for the items, BREAKAWAY BARRICADES, DRUMS, TRAFFIC CONES and CONSTRUCTION SIGNS, includes all material and manpower costs to furnish, install and maintain all traffic control devices, construction sign materials, posts, aluminum blanks, hardware, etc. and all else necessary to fully comply with the requirements stated or implied herein. Separate payment will not be made for relocating traffic control devices, as required or directed by the Engineer. **The Contractor will only be paid for the greatest number of traffic control devices actually used on site in one day.**

THE FOLLOWING IS ADDED:

Once the Traffic Directors are on the job, should the Contractor release any traffic directors prematurely, without consent of the Engineer, all work in question shall cease, until such time when the required amount of traffic directors are present.

Separate payment will not be made for temporary striping, removable pavement marking tape, removable black line masking tape, temporary pavement markers and pavement markings. Payment for use of these items (as either part of the traffic control plan and/or as directed by the Engineer) on the project shall be included as part of the unit bid price submitted by the Contractor for the item, MILLING, 2ö DEPTH.

Payment for traffic control devices will be made for the actual number of units furnished, installed, accepted and placed in accordance with the requirements of these and the manufacturer's specifications, at the price bid per square foot, hours or unit respectively, for the items, **BREAKAWAY BARRICADES; DRUMS; TRAFFIC CONES; CONSTRUCTION SIGNS and TRAFFIC DIRECTORS, FLAGGERS** in the Bidding Sheets.

ITEM 7. CLEARING SITE

This item will consist of the work of clearing the site in accordance with Section 201 of the Standard Specifications, as shown on the plans and as herein described, so that the project can be completed.

201.01 Description.

THE FOLLOWING PARAGRAPH IS ADDED:

The existing above ground electrical material and equipment designated for removal shall be salvaged in accordance to Subsection 701.03. Care shall be taken when removing existing signal equipment from the project area, as these salvaged materials will be returned to the respective Municipality for reuse or recycling. The Contractor shall make arrangements with the Municipality for delivery of salvaged traffic signal equipment to the Public Works yard, or other designated area. Should the Municipality refuse delivery of the salvaged materials, the Contractor shall be responsible for disposal of all materials at no additional cost.

201.03.01 Clearing Site.

THE FOLLOWING IS ADDED:

Remove all trees, shrubs, etc. and trim all tree and shrub branches that obstruct the view of the traffic signals and traffic signs as shown on the plans and as directed by the Engineer and in accordance with Section 800 of the Standard Specifications, except that said removals will not be measured nor paid for as a separate item. Removal of trees, shrubs, etc. and trimming shall be included in the lump sum price bid for the CLEARING SITE item.

Reset mailboxes, newsstands, planters, signs and other appurtenances disturbed during construction **shall be included in the lump sum price bid for the CLEARING SITE item..**

Removal of traffic stripes and markings **shall be included in the lump sum price bid for the CLEARING SITE item.**

Remove all unnecessary materials as required for construction or as directed by the Engineer.

Other work that may arise during the course of construction that is not specifically stated herein.

Remove existing signs, accessory panels, hardware, posts and supports identified for removal on the plans. This includes patching and restoration (to the satisfaction of the Engineer) of existing sidewalk, grassy areas, etc., where the existing signs were previously. Signs and accessory panels removed under this contract shall be delivered to the County's Division of Engineering between the hours of 7:30 am and 3:00 pm. Posts removed under this contract shall be disposed of by the Contractor.

201.03.09 Disposal of Removed Materials and Debris.

THE FOLLOWING IS ADDED:

Disposal of asphalt and concrete will be made to a NJDEPE approved recycling facility. The Contractor shall notify the Recycling Facility to provide the County with appropriate credit for recycling.

201.04 Measurement and Payment

THE FIRST PARAGRAPH IS CHANGED TO:

Clearing site, including delivery of salvaged items (as described in subsections 201.01 and 201.03 above) will not be measured, and payment will be made on a lump sum basis.

Payment will be made on a lump sum basis and in accordance with this subsection, for the item CLEARING SITE in the Bidding Sheets for the item

ITEM 8. EXCAVATION, TEST PIT

This work shall consist of the excavation of test pits if and where directed by the Engineer.

The work of excavation for test pits shall conform to section 202.03.02 of the standard specification.

Method of Measurement

Excavation for Test Pits will be measured by the Cubic Yard excavated.

Method of Payment

Payment for this item will be made for the number of cubic yards excavated, at the price bid per cubic yard for the item EXCAVATION, TEST PIT.

ITEM 9. 4" TRAFFIC STRIPES, LONG LIFE, THERMOPLASTIC

Method of Measurement

This work shall consist of applying latex traffic paint to new and existing curbing. The area to be painted shall be power washed and cleaned of any debris prior to application. Paint spilled or applied to the adjacent sidewalk or pavement shall be removed to the satisfaction of the Engineer at no cost.

Materials.

Materials shall be yellow latex traffic marking paint capable of adhering to new and existing curbs.

Payment.

Payment shall be on a linear foot basis. No separate payment will be made for cleaning of existing/proposed curbing, costs shall be included in the bid item.

Materials

THE FOLLOWING CHANGES ARE MADE TO THE MATERIAL SUBSECTIONS

Pavements Stripes or Markings.

C. Thermoplastic.

THE SECOND AND THIRD SUBPARTS ARE CHANGED TO:

- 2. For white, the composition of the mixture shall be as follows:

Component	Percent by weight
Resin/Binder	22-26 percent

- | | |
|--|--------------------|
| Glass Beads (pre-mix) | 30 percent minimum |
| White Pigment..... | 10 percent minimum |
| Calcium Carbonate and Inert Fillers
(shall not contain silica other than as glass beads)..... | 34-38 percent |
3. Only yellow non-lead formulas shall be used, the composition of the mixture shall be as follows:
- | Component | Percent by weight |
|--|--------------------------|
| Resin/Binder | 22-26 percent |
| Glass Beads (pre-mix) | 30 percent minimum |
| Yellow Pigment..... | 2 percent minimum |
| Calcium Carbonate and Inert Fillers
(shall not contain silica other than as glass beads)..... | 42-46 percent |
- The yellow material's combined totals of lead, cadmium, mercury, and hexavalent chromium shall not exceed 100 parts per million.

The thermoplastic manufacturer shall certify that the material will meet the requirements specified.

THE FOLLOWING IS ADDED TO THE END OF LIST:

- D. Preformed Traffic Tape.** Preformed traffic tape for permanent and temporary applications shall be from the NJDOT approved products list maintained by the Bureau of Materials Engineering and Testing.

610.02.02 Equipment.

THE ENTIRE SUBSECTION TEXT IS CHANGED TO:

The equipment for applying thermoplastic material shall be capable of providing continuous mixing and agitation of the material. The parts of the equipment conveying the material between the main reservoir and the shaping die shall be so constructed to prevent accumulation and clogging. The mixing and conveying parts and the shaping dies or spray gun shall be capable of maintaining the material at optimum plastic temperature. The equipment shall be so constructed to ensure continuous uniformity in the dimensions of the entire stripe or marking. The kettle provided for the melting and heating of the thermoplastic material shall be equipped with an automatic thermostat control device and heated by a controlled heat-transfer liquid rather than by a direct flame. The heating kettle and applicator shall be equipped and arranged to meet the National Board of Fire Underwriters and State and Federal regulations. The parts of the equipment that come in contact with the material shall be easily accessible for cleaning and maintenance.

All equipment for applying traffic stripes or traffic markings shall be equipped with glass bead dispensers of a type that will mechanically and automatically dispense beads uniformly on wet stripes or markings at the rates specified.

Equipment for removing the various types of traffic stripes or traffic markings shall be designed with a vacuum system to remove all millings from the pavement surface and prevent airborne residue from escaping into the atmosphere.

All equipment including traffic marking tape applicator and retrometer shall be duly calibrated and shall conform to the manufacturer's requirements.

Determination of Acceptability.

THE ENTIRE SUBSECTION TEXT IS CHANGED TO:

The Contractor shall furnish for approval, 20 calendar days before placement, a complete schedule of operations for applying pavement markings, including the number and types of equipment, and procedures for the Project.

When long-life traffic stripes are required on the Project, the Contractor shall furnish the manufacturer's written instructions for proper use of the materials, including but not limited to, mixing ratios and application temperatures.

The Contractor shall arrange for and have each long-life material manufacturer's representative on the site for the first full day of applying either long-life traffic stripes or traffic markings to provide technical assistance.

The Contractor shall furnish a LTL-2000 Retrometer for the Engineer's use in determining the retroreflectance values of the various traffic stripes or traffic markings. This equipment is for the sole use of the Engineer and will become the property of the Contractor after Acceptance.

Before starting long-life traffic striping operations, the Contractor shall construct one or more test strips. Each test strip shall consist of approximately 500 linear feet of pavement with white and yellow striping (lane and edge lines) or markings similar to that required for the Project. The test strips shall demonstrate the capability of the proposed materials, equipment, and procedures to produce long-life traffic stripes that comply with the Specifications, including dimensions, appearance (stripes with uniform color and crisp, well defined edges), wet film thickness, drying time, adhesion, and glass beads application and retention. A test strip will be required for each applicator equipment used. Additional test strips may be required when major equipment repairs or adjustments are made or when the traffic stripes fail to comply with the Specifications. Permission to proceed with the striping operations will be given when the test strips are in compliance. Each test strip may remain in place and become part of the finished stripes subject to the requirements of the standard specifications.

Surface Preparation.

The Contractor shall apply a primer-sealer conforming to NJDEP volatile organic content (VOC) requirements to the areas of HMA and Portland cement concrete surfaces as required, in accordance with the striping manufacturer's recommendations.

Long-Life Thermoplastic Traffic Markings.

THE SUBSECTION HEADING AND ENTIRE TEXT IS CHANGED TO:

Long-Life Thermoplastic and Preformed Tape Traffic Markings.

The Contractor shall apply preformed thermoplastic or hot extruded thermoplastic or preformed tape traffic markings, using equipment and procedures that produce markings that are straight and

have sharp edges; that are the specified color, width, and thickness; that have uniform retroreflectivity; and that are properly bonded to the pavement. The thermoplastic material shall be applied as follows:

1. Preformed Thermoplastic. The Contractor shall place preformed thermoplastic traffic marking tape on thoroughly dry surfaces and during anticipated dry weather. The preformed thermoplastic tape shall be melted using the flame from a propane-type torch, according to the manufacturer's recommendations, to bond the traffic markings permanently in position.

If required, the Contractor shall apply additional glass beads to the hot-wet material in a uniform pattern, to attain the minimum initial retroreflectance value specified in Subsection 610.03.01 D for thermoplastic tape.

2. Hot Extruded Thermoplastic. The Contractor shall heat the thermoplastic material uniformly and apply the melted material at a temperature between 400 and 425 °F, to thoroughly dry surfaces and during anticipated dry weather, when the ambient and surface temperatures are a minimum of 50 °F. The thermoplastic traffic markings shall be extruded on the HMA or portland cement concrete pavement in a thickness of 90 ± 5 mils.

Immediately after, or in conjunction with the thermoplastic application, the Contractor shall apply, by mechanical means, glass beads to the wet material in a uniform pattern and at a minimum rate of 10 pounds per 100 square feet of markings. Hand throwing of the beads will not be allowed.

3. Preformed tape. Preformed traffic tape shall be applied according to the tape manufacturer's installation instructions. The use of primers or other adhesion promoting agents shall be used according to the recommendations of the tape and primer/agent manufacturers. Applied stripes and markings shall be free from snaking, air bubbles, loose edges or any other condition that may cause early failure as determined by the engineer.

Tape shall be applied at least 3 inches away from longitudinal joints. In areas where it is not possible to avoid a joint beneath the tape, such as transverse construction joints, short lengths of longitudinal joints or other pavement depressions and irregularities directly beneath the tape, the tape shall be cut or treated according to the tape or marking manufacturer's recommendations. In no case shall more than two continuous feet of striping tape be placed over a longitudinal joint.

THE FOLLOWING IS ADDED:

All traffic stripes, words, legends and markings shall conform to the current edition of the **Manual on Uniform Traffic Control Devices** for size, color, shape and placement.

All centerline markings shall be a four-inch wide double yellow line. Additionally, the Contractor performing this work shall provide a six-inch wide gap between the double yellow lines for the

placement of plowable raised pavement markers, either installed under this or future contracts. In the event that a six-inch wide gap is not provided, the Contractor performing the work shall remove that length of road that is not in compliance and reapply the material to provide the required gap distance without additional compensation.

Defective Stripes or Markings.

THE ENTIRE SUBSECTION TEXT IS CHANGED TO:

The Contractor shall replace defective long-life thermoplastic traffic markings based on the following:

1. The entire area of marking determined to be less than the required thickness, to have an incorrect color or width, to have failed to bond to the pavement, or to have chipped or cracked shall be replaced. The minimum replacement area is an individual word or symbol, or entire length of longitudinal line from where the deficiency first occurs to where it no longer exists.
2. The entire area of marking shall be replaced where the initial retroreflectance value is less than 375 millicandelas per square foot per foot-candle for white or 250 millicandelas per square foot per foot-candle for yellow. Initial retroreflectance will be determined as follows:

Step 1: Visual night inspections will be made to identify traffic markings that appear to be below the specified minimum value.

Step 2: All retroreflectance measurements taken with an LTL-2000 retrometer will be made on a clean, dry surface.

Step 3:

- a. For word markings, three random retroreflectance measurements will be made on each letter.
- b. For symbols, nine random retroreflectance measurements will be made over the symbol.

Step 4: All retroreflectance measurements within an area will be averaged to determine if the minimum retroreflectance requirements are met.

At no additional compensation by the County, the Contractor shall remove all traffic paint where the striping or markings will not be directly under long-life material, replace long-life traffic stripes or traffic markings damaged due to any sawing or sealing of joints in the HMA overlay, and replace all existing pavement reflectors that have been marred by striping or marking material as a result of improperly located traffic stripes or traffic markings.

Opening to Traffic.

THE FOLLOWING IS ADDED:

All stray materials which result from the application of traffic lines and markings shall be cleaned up and disposed of prior to opening the road to traffic and to the satisfaction of the Engineer. The use of grinders or similar method will not be allowed on newly paved surfaces. Additionally,

where applicable, excess glass beads that are on the roadway surface shall be cleaned up prior to opening the road to traffic. The beads must be swept or vacuumed up - the use of blowers to clean the roadway surface of glass beads is not an acceptable method of removal.

Removal of Traffic Stripes or Traffic Markings.

THE FOLLOWING IS ADDED:

Under this contract, there may be locations in which existing striping conflicts with the proposed permanent striping. In this case, the Contractor or Sub-Contractor shall remove the existing striping as directed by the Engineer. Removal of traffic stripes and traffic markings will be paid under Item 30. All work performed under this item shall conform to Section 618.12 of NJSS.

Method of Measurement

THE THIRD PARAGRAPH IS CHANGED TO:

Traffic markings of the various types and materials for words, arrows or other pavement symbols will be measured by the unit.

THE FOURTH AND FIFTH PARAGRAPHS ARE DELETED.

THE FOLLOWING IS ADDED:

It shall also be the responsibility of the Contractor performing this work to provide a breakdown of materials and footage applied at the end of each workday to the County.

In the event of a discrepancy between the County and the Contractor's as-built quantity, both the County and the Contractor will re-measure all roads to resolve their differences. This will take place before final contract payment occurs.

The quantity shown in the Bidding Sheets represents the total 4-inch line equivalent for the Traffic Striping.

610.04 Measurement and Payment

THE ENTIRE SECTION IS CHANGED TO:

Payment will be made under:

<i>Pay Item</i>	<i>Pay Unit</i>
40 TRAFFIC STRIPES, LONG LIFE, THERMOPLASTIC	LINEAR FOOT
REMOVAL OF TRAFFIC STRIPES AND MARKINGS	LINEAR FOOT

Payment for the various traffic stripes items will be made for the number of linear feet installed, accepted and placed in accordance with the requirements of these and the manufacturer's specifications at the price bid per linear foot for; **4" TRAFFIC STRIPES, LONG LIFE, THERMOPLASTIC** in the Bidding Sheets.

ITEM 10. REGULATORY AND WARNING SIGN

ITEM 11. MAST ARM SIGN, TYPE SF

ITEM 12. MAST ARM SIGN, TYPE DF

This work shall consist of fabricating, furnishing, assembling and erecting signs and accessory panels. Posts and mounting hardware shall be included in the unit price bid under the item Signs. All work shall be in conformance with Section 619 of the Standard Specifications.

The item Accessory Panels shall consist of fabricating and installing new traffic sign faces and mounting hardware only, as described herein. These Accessory Panels shall be installed on posts, which are installed under the item Signs or other existing supports identified on the plans. No separate or new posts will be installed or paid for under the item Accessory Panels.

The item Mast Arm Mounted Signs shall consist of fabricating and installing new traffic sign faces and mounting hardware to attach to the traffic signal mast arm. Mounting hardware shall allow the traffic sign to be free-swinging, as described herein.

The removal of existing signs, accessory panels and posts and restoration of the surrounding area is included in the price bid for ITEM 7. CLEARING SITE. Signs scheduled for removal shall not be removed until the new sign and/or accessory panels are installed.

All sign and accessory panel materials, including sheeting, screening inks, films, etc., shall use NJDOT approved retroreflective sheeting, Type IV. Signs fabricated from sheeting other than NJDOT approved retroreflective sheeting, Type IV will not be accepted. Additionally, signs and accessory panels fabricated from materials other than those approved by NJDOT are similarly unacceptable. Any sign or accessory panels installed under this contract that are not fabricated from NJDOT approved material will be replaced by the Contractor, without additional compensation.

Aluminum sign blanks shall conform to ASTM B-209, alloy 5052-H38 or alloy 6061-T6.

Pole Mounted Signs shown as being mounted to traffic signal standards or pedestals shall be secured using the Signfix banding system or approved equal. Heavy duty banding shall be utilized and the use of screwbands will not be permitted.

Lateral spacing between the near edge of signs and traffic signals mounted on the mast arm shall be a minimum of 6-inches to avoid entangling the sign and signal.

Accessory panels that have parking legends (i.e., No Parking, 2 Hour Parking, etc.) shall be mounted at a 45-degree angle to the curb and facing the direction of travel. Clips or other acceptable hardware needed to meet this requirement shall be part of the unit price bid for this item.

All signs shall be mounted on breakaway steel "U" post sign supports. If these posts are unavailable due to supply shortages, the Contractor may request a substitute post (i.e., square or round posts). However, the Contractor must produce a letter from the "U" post manufacturer (not supplier) stating that a shortage exists that will prove detrimental to the progress on the project.

911.02.01 Steel "U" Post Sign Supports.

If substituted signposts will be painted, the requirements of section 619 and referenced sections of the standard specifications will apply. Signpost finishes that are scratched or have rusted areas will be corrected by the Contractor.

Hardware used to secure sign faces to the signposts shall be vandal-resistant, and in accordance with the standard specifications for material composition and ASTM designation.

All signs shall be fabricated in accordance with the 2003 Edition of the **Manual on Uniform Traffic Control Devices** and the publications referenced therein for signs as they relate to letter series, size, color, etc. Signs not meeting the minimum design criteria in the aforementioned references shall be removed and replaced with suitable sign faces, as determined by the Engineer, without additional compensation.

The schedules of signs that will be replaced under this contract are found in the contract drawings. The Contractor shall verify all sign types and locations with the Engineer prior to installing any signs. Standard sign legends as described in the current edition of the **Standard Highway Signs** handbook and 2009 Edition of the **Manual On Uniform Traffic Control Devices** are called out on the plan sheets; special sign legends or modified standard legends are shown on the respective sign sheets.

Brackets used for mounting signs on mast arms shall conform to the requirements as described in Section 917 of the Standard Specifications.

Signs and accessory panels of the various types will be measured on a square foot basis. The price bid for signs and accessory panels shall conform to the requirements as stated above.

Payment will be made on a square foot basis (including the items and requirements previously described) at the price bid per square foot for the items, **REGULATORY AND WARNING SIGNS** and **MAST ARM MOUNTED SIGNS, TYPE SF** and **MAST ARM MOUNTED SIGNS, TYPE DF** in the bidding Sheets.

ITEM 13. 2" RIGID METALLIC CONDUIT, (EARTH)
ITEM 14. 4" SCHEDULE 80 PVC CONDUIT, (EARTH)
ITEM 15. 4" SCHEDULE 80 PVC CONDUIT, (ROADWAY)

These items will be constructed in accordance with the plans, details, Section 701 and 918 of the Standard Specifications. The unit price bid for each item shall also include all bushings, hardware and grounding, as required by the current edition of the National Electric Code.

2ø Rigid Metallic Conduit, Type CUG or CUR is used as the service conduit for the service wiring to the controller assembly. It runs from the Type P-MC foundation to the utility pole and then up the utility pole to the overhead power lines, or underground service location as indicated on the plans. Rigid Metallic Conduit to be used for the Service Wire may be aluminum or steel.

Conduit runs designated type CUR shall be installed by the open cut method, in accordance with section 701 of the standard specifications. Width of trench shall not exceed 6 inches, unless approved by the Engineer.

Trenches for CUR conduit runs shall be filled with NJDOT Class B concrete up to the top of the trench less two inches for hot mix asphalt restoration, and shall completely encase the newly laid conduit runs. Any CUR conduit runs that are cut through a striped crosswalk and that will not be restored with permanent hot mix asphalt within 24 hours of filling the trench with concrete will be restored with temporary asphalt. This temporary restoration will be constructed in accordance with Section 912 and shall be considered as part of this item and shall be included in the unit price.

It shall be the responsibility of the Contractor to obtain all approvals and inspections necessary to fulfill the respective utility company's requirements for installing the service conduit for electrical power service to the new traffic signal installation.

Restoration work such as topsoil and seeding shall be considered as part of this item and shall be included in the unit price.

Should the material excavated for any CUG run be considered unacceptable for replacement in the trench, the Engineer shall be notified and an alternate material may be substituted. ***This substitution shall only take place upon the approval of the Engineer.*** Material specifications may be required from the Contractor for submission and review prior to approval by the Engineer. Payment for alternate material shall be agreed upon prior to furnishing and placement of material.

The quantity of conduit and traffic signal cable for which payment will be made will be the actual length installed for each type, measured in linear feet, in accordance with the plans and specifications.

Payment for these items will be made for the quantity as determined above at the price per linear foot, respectively, for the items, **2" RIGID METALLIC CONDUIT, (EARTH); 4" SCHEDULE 80 PVC CONDUIT, (EARTH); and 4" SCHEDULE 80 PVC CONDUIT, (ROADWAY)** in the Bidding Sheets.

ITEM 16. 17" x 30" JUNCTION BOX

All Splice Boxes enclosures will be concrete gray color and rated for no less than 5,000 pounds over a 10" x 10" area and be designed and tested to temperatures of minus 50 degrees Fahrenheit.

Material compressive strength will be no less than 11,000 psi. Covers will have a minimum coefficient of friction of 0.5. Boxes will be stackable for extra depth.

All junction boxes 17ö x 30ö and larger shall be fitted with cable racks as shown on the detail sheets.

All boxes shall be supplied with one 18-inch extension and heavy-duty cover. At the end of the project, the Contractor shall supply the Engineer with two of the special socket heads required to remove the cover bolts. Additionally, covers shall be stamped with the logo "Traffic Signal" and be green if installed in grassy areas, gray if installed in concrete areas, or as directed by the Engineer. Stamping and colors shall be supplied by the manufacturer only. Stamping and spraying of covers on-site or in the Contractor's yard is not acceptable. At the request of the Engineer, the Contractor shall supply all necessary invoices as proof the covers were prepared by the manufacturer.

Holes needed to accept the various size and types of conduit that terminate at the boxes shall be made in accordance with the requirements found in the project detail sheets. Holes made in any other manner than those specified on the detail sheets are not acceptable. The use of hammers, chisels, cut-off saws, etc., to make holes in the junction boxes will not be allowed.

Boxes that are damaged or broken by the Contractor while making holes for conduits shall either be repaired to the satisfaction of the Engineer or replaced without additional compensation.

All conduits terminating at splice boxes shall be sealed to prevent water from entering the boxes or vice versa. Duct Seal or other suitable material for this purpose shall be used. Material must be UL listed and meet the requirements of the National Electric Code.

Backfilling, soiling and seeding (as required), and other restorative work will be considered as part of the installation for these items and shall be included in the unit price bid for these items. No additional compensation will be made for this work.

Payment for these items will be made for the number of units furnished and installed at the price bid per unit for the items **17" x 30" JUNCTION BOX** in the Bidding Sheet.

ITEM 17. FOUNDATIONS, TYPE SFT
ITEM 18. FOUNDATIONS, TYPE SFT-H
ITEM 19. FOUNDATIONS, TYPE P-MC
ITEM 20. FOUNDATIONS, TYPE SPF

These items are used to construct the underground foundations upon which the various traffic signal standards, pedestal assemblies and controller cabinets will be mounted. All foundations shall be cast in place. The use of pre-formed foundations will not be permitted.

These items will be constructed in accordance with the plans and Section 701 of the Standard Specifications.

Due to the nature of the signal assemblies being used for this project, the Contractor must exercise extreme care during the placement of each foundation. This is very important, as the traffic signal pole and mast arm are fixed and modifying the alignment of the arm is not possible.

The Contractor's attention is directed to the size and placement of the anchor bolts found in the project detail sheets.

No conduit other than the sweep being installed for the foundation will be allowed within the limits of the excavation.

Prior to any concrete placement, the Contractor shall obtain approval of the excavation and formwork for the foundations. Foundations poured without prior approval will not be considered for payment. Additionally, foundations poured improperly (i.e., location, depth, etc.) as determined by the Engineer, shall be completely removed, re-excavated, re-formed and re-poured. This shall be done without additional compensation.

If foundations are not poured the same day they are excavated, they shall be inspected by the Engineer to determine if the condition of the excavation is suitable for pouring. Any standing water in the bottom of the foundation shall be removed to a depth of one inch. Quarry processed stone shall then be placed in the excavation, as directed by the Engineer. No additional compensation will be made for this work but it shall be included as part of the unit price bid for this item.

The Contractor shall ensure that the proper grades are established for the foundations. The Contractor shall verify all finished grades with the Engineer prior to pouring any foundations.

PVC conduit shall be used for all sweeps shown in the project detail sheets. All sweeps shall be set plumb in the foundation.

Restoration work such as topsoil and seeding shall be considered as part of this item and shall be included in the unit price. Restoration of sidewalk shall be paid under their respective items included in this contract. As well, construction requirements shall be as described for those items in these Specifications.

Payment for the various types of foundations will be made for the number of foundations constructed in accordance with the plans and specifications, at the unit price bid for the items; **FOUNDATIONS, TYPE SFT**; **FOUNDATIONS TYPE SFT-H**; **FOUNDATIONS, TYPE SPF**; and **FOUNDATIONS, TYPE P-MC** in the Bidding Sheet.

ITEM 21. METER CABINET, TYPE T

**ITEM 24. CONTROLLER ASSEMBLY, 12 PHASE WITH BATTERY BACKUP
SYSTEM**

All work performed and materials supplied under this item shall meet the requirements as stated in Section 702 of the Standard Specifications and as amended herein.

One controller assembly shall be installed at each intersection that will be signalized under this contract.

One meter cabinet, Type T will be installed adjacent to each controller cabinet under this contract. The Contractor is reminded that they are responsible for obtaining any and all necessary permits for inspections, service, etc., that may be required by the municipality and/or utility company.

The municipality shall be responsible for all utility costs associated with operating the traffic signals once the job is complete and accepted by the County.

Included in the unit bid price for the controller assembly shall be the costs associated with turning on the controller assembly.

This item shall consist of furnishing and installing the traffic signal controller, conflict monitor, required cables, spread spectrum radio components, multichannel detection units, prewired cabinet and any other equipment required to properly operate the planned traffic signal and satisfy the specifications contained herein. All assemblies shall be enclosed in a pre-wired weather tight aluminum cabinet.

701.02 Materials

THE FOLLOWING IS ADDED

Controller Assembly

Each controller shall be mounted on an 18ö aluminum skirt with adjustable shelves. The 18ö aluminum skirt shall be of the same manufacturer as of the controller cabinet.

Each controller assembly supplied shall also include an uninterruptible power source (UPS) unit in each controller cabinet installed. The UPS unit shall conform to the following criteria:

1. All interconnecting harnesses shall be heavy duty with military type connectors.
2. The UPS unit shall be capable of running the intersection at full operation for 6-8 hours at 600 watts.
3. The UPS unit shall be covered by warrantee for a minimum of 2 years.
4. The UPS unit shall be compatible with all other equipment as specified in this item

The UPS unit shall be shelf-mounted and the battery pack shall be shelf mounted on the sidewall of the controller cabinet skirt.

The contractor shall submit catalog cuts and provide a fully wired cabinet for review and acceptance depicting the placement of a fully equipped controller cabinet with UPS equipment and battery pack before final approval is given to proceed.

Current editions of the software required to interface with the controller and other components within the control cabinet shall be supplied to the County of Union.

Cabinets

All cabinets shall be powder-coated Hunter Green (T-10, HP# 201145). Powder coating shall be applied during fabrication, either in-house or as a contracted service.

Cabinets shall be cleaned prior to the powder coat process. To facilitate adhesion of the powder, the arms and poles shall have a minimum 80-grit rotary-sanded satin brush finish.

The applied finish shall be a thermosetting powder coat. The powder resin shall be type TGIC polyester or approved equal. If necessary, the aluminum parts shall be preheated to sufficient temperature prior to the coating process to insure all water vapor is removed and to aid the fusing of the powder to the aluminum.

The powder shall be applied by electrostatic spraying. After spraying, the parts shall be oven cured for a cycle of 5 to 15 minutes at a temperature between 375-400 degrees Fahrenheit.

The final coating film thickness shall be between 3 and 5 mils.

Before shipping, the manufacturer shall perform a thorough visual inspection to assure there are no finish flaws. Any touch-up or recoating necessary shall be performed prior to shipping.

A spray can of matching touch-up paint shall be supplied for every unit furnished and installed. Touch-up paint shall be delivered to the Engineer at the same time the poles, transformer bases and other hardware is delivered. The paint shall not be used to touch up scratches, scuffs or other marks made during handling by the Contractor or others. If any poles, bases or hardware are damaged, the Contractor shall be responsible for correcting the damage to the satisfaction of the Engineer.

The Contractor shall exercise extreme caution while handling the cabinets. Cabinets that are scratched, nicked or otherwise damaged shall be repaired or replaced to the satisfaction of the Engineer, without additional compensation. Irregular patterns and/or circular scratches are not acceptable.

Payment will be made for the number of complete units installed as specified within the requirements of the plans, detailed within these specifications and recommended by the hardware supplier for the items **METER CABINET, TYPE T**; and **CONTROLLER ASSEMBLY, 12 PHASE WITH BATTERY BACKUP SYSTEM** in the Bidding Sheets.

ITEM 25. UC-SMA20-TB2-2 SINGLE MEMBER ARM AND SHAFT ASSEMBLY

ITEM 26. UC-SMA25-TB4-1 SINGLE MEMBER ARM AND SHAFT ASSEMBLY

ITEM 27. UC-SMA25-TB4-2 SINGLE MEMBER ARM AND SHAFT ASSEMBLY

ITEM 28. TRAFFIC SIGNAL ASSEMBLY, TYPE C-1

ITEM 29. TRAFFIC SIGNAL ASSEMBLY, TYPE MM-1

ITEM 30. PEDESTAL ASSEMBLY, TYPE PW-1 (COUNTDOWN)

ITEM 31. PEDESTRIAN PUSH BUTTON ASSEMBLIES, R10-3e

All poles, arms, brackets and hardware shall be powder-coated black. The pole manufacturer shall apply the powder coating during fabrication, either in-house or as a contracted service. The cost for powder coating the poles, arms, brackets and hardware shall be included in the cost for each item.

TECHNICAL SPECIFICATION FOR ALUMINUM POWDER COATING

Aluminum poles, arms, transformer bases, and miscellaneous aluminum hardware pieces shall be cleaned prior to the powder coat process. All parts shall be cleaned by the immersion process using both an alkaline and acid bath before any fabrication welding. To facilitate adhesion of the powder, the parts shall have a minimum 80-grit rotary-sanded satin brush finish.

The applied finish shall be a thermosetting powder coat. The powder resin shall be type TGIC polyester or approved equal. If necessary, the aluminum parts shall be preheated to sufficient temperature prior to the coating process to insure all water vapor is removed and to aid the fusing of the powder to the aluminum.

The powder shall be applied by electrostatic spraying. After spraying, the parts shall be oven cured for a cycle of 5 to 15 minutes at a temperature between 375-400 degrees Fahrenheit.

The final coating film thickness shall be between 3 and 5 mils.

Before shipping, the manufacturer shall perform a thorough visual inspection to assure there are no finish flaws. Any touch-up or recoating necessary shall be performed prior to shipping.

A spray can of matching touch-up paint shall be supplied for every unit furnished and installed. Touch-up paint shall be delivered to the Engineer at the same time the poles, transformer bases and other hardware is delivered. The paint shall not be used to touch up scratches, scuffs or other marks made during handling by the Contractor or others. If any poles, bases or hardware are damaged, the Contractor shall be responsible for correcting the damage to the satisfaction of the Engineer.

If any poles, arms, brackets or hardware are damaged, the Contractor shall be responsible for correcting the damage to the satisfaction of the Engineer.

All traffic signal heads are to be fabricated from polycarbonate material and are to be black in color. Lexan lenses are to be provided for all signal faces. In instances where a left or right turn

arrow is shown as part of a four-section head, the signal section shall be comprised of dual row LED, with separate colors for green and yellow. In instances where left or right turn arrow is shown as part of a three section head (i.e. protected operation), the signal section shall be comprised of triple row LED.

Full tunnel visors are to be provided for all signal faces except as noted on the plans and shall be black in color. **All traffic signal indications including pedestrian indications shall be illuminated by LED.** Incandescent bulbs will not be allowed. Pedestrian signal housings shall be black in color.

Where specified in the contract drawings, traffic signal faces shall be equipped with cut-off louvers, positioned horizontally.

Traffic Signal Assembly, Type MM-1 consist of furnishing and installing a Polycarbonate traffic signal head (size and type as indicated on the plans), mounting bracket, fittings, hardware, wiring the head from the terminal block of the signal head to the transformer base, making the proper electrical connections and miscellaneous work as required for a completely operational signal. It is attached as a mid-mount signal on the traffic signal pole and arm assemblies. All mounting brackets and hardware shall be finished to match the color of the traffic signal pole and arm assemblies upon which they will be mounted.

Traffic Signal Assembly, Type C-1 shall consist of one traffic signal head with pole clamp mounting furnished and installed on a traffic signal standard. The item shall also include miscellaneous fittings, the drilling of the standard, installing the grommet, and traffic signal cable from the terminal block of each face to the base of the standard. All mounting brackets and hardware shall be finished to match the color of the traffic signal pole and arm assemblies upon which they will be mounted.

Pedestrian Signal Assembly, Type W-1 (Countdown) consists of furnishing and installing a pedestrian signal head (size and type as indicated on the plans) with pole clamp mounting, and mounting hardware. The signal head shall be fabricated from polycarbonate material. The pedestrian signal assembly shall be LED, and shall have count-down capabilities.

Pedestal Assemblies, Type P-1 consists of furnishing and installing a pedestal pole, pole base, signal head (size and type as indicated on the plans) with pole-top slip fitter (powder coated to match the pole), mounting hardware and signal cable from the terminal block of the signal to the base of the standard. The signal head shall be fabricated from polycarbonate material and shall be lit by LED. Unless otherwise specified in the plans, pedestal poles Type P-1 shall be ten (10) feet in height and manufactured from aluminum.

Pedestal Assemblies, Type PW-1, Type PW-2, Type P-1-W-1, and Type P-1-W-2 consists of furnishing and installing a pedestal pole, pole base, signal head (size and type as indicated on the plans) with pole-top slip fitter (powder coated to match the pole), mounting hardware and signal cable from the terminal block of the signal to the base of the standard. The signal head shall be fabricated from polycarbonate material, have countdown capabilities and shall be lit by LED.

Unless otherwise specified in the plans, pedestal poles Type W-1 shall be eight (8) feet in height and manufactured from aluminum.

All pedestrian signal assemblies supplied for this project shall have count-down capabilities.

Push Button Assemblies shall consist of furnishing and installing the push button, housing, cable from the push button to the base of the standard, and instruction sign along with mounting hardware. All push buttons shall operate on logic ground.

Pedestrian Push Buttons shall be pressure sensitive with no moving parts and be highly resistant to vandalism and the natural elements. The body material shall be aluminum, powder coated yellow. The button shall be aluminum, hard nickel plated. The body of the button shall be equipped with an LED that activates during non-walk phases and stays lit until the beginning of the upcoming walk phase. This latching LED model requires a transformer (to be supplied by manufacturer with each unit) to be mounted in the pedestrian signal head and additional wiring from the transformer back to the push button. The labor and materials required to complete this additional wiring shall be included in the price bid for each Push Button unit.

These items will be constructed in accordance with the plans, details and the standard specifications.

AUDIBLE DEVICES FOR PEDESTRIAN SIGNALS WILL NOT BE USED IN THIS PROJECT.

All mounting fittings shall be specifically designed to function with the traffic control device installed and shall provide the proper clearance to aid and adjust the device. Fittings and mounting hardware not shown in the plan shall conform to the recommendations of the manufacturer. **All mounting brackets to be secured to the traffic signal pole or mast arm shall be powder coated to match the color of the pole or mast arm.**

The quantity of traffic signal assemblies and traffic signal standards for which payment will be made will be for the actual number constructed, measured in units in accordance with the plans, details and specifications.

Payment for these items will be made for the number and units furnished and installed at the price per unit bid for the items **UC-SMA20-TB2-2 SINGLE MEMBER ARM AND SHAFT ASSEMBLY; UC-SMA25-TB4-1 SINGLE MEMBER ARM AND SHAFT ASSEMBLY; UC-SMA25-TB4-2 SINGLE MEMBER ARM AND SHAFT ASSEMBLY; TRAFFIC SIGNAL ASSEMBLY, TYPE C-1; TRAFFIC SIGNAL ASSEMBLY, TYPE MM-1; PEDESTAL ASSEMBLY, TYPE PW-1 (COUNTDOWN); and PEDESTRIAN PUSH BUTTON ASSEMBLY, R10-3e** in the Bidding Sheets.

ITEM 22. SERVICE WIRE, NO. 6 AWG
ITEM 23. GROUND WIRE, NO. 8 AWG

ITEM 32. TRAFFIC SIGNAL CABLE, 2 CONDUCTOR
ITEM 33. TRAFFIC SIGNAL CABLE, 5 CONDUCTOR
ITEM 34. TRAFFIC SIGNAL CABLE, 10 CONDUCTOR

Traffic Signal Cable, 10 Conductor, 5 Conductor and 2 Conductor consist of No. 14 AWG insulated conductors (stranded) in a shielded jacket. The cable runs from the transformer base of the signal standard through conduit and junction boxes as required before connecting to the controller panel assembly. It shall be rated for 600V.

It shall be the responsibility of the Contractor to obtain the respective utility company's requirements for establishing the required connections for electrical power service to the new traffic signal installations.

The quantity of conduit and traffic signal cable for which payment will be made will be the actual length installed for each type, measured in linear feet, in accordance with the plans and specifications.

Grounding of the underground conduit system shall be in conformance with the current edition of the **National Electric Code**.

Payment for these items will be made for the quantity as determined above at the price per linear foot, respectively, for the items: **TRAFFIC SIGNAL CABLE, 10 CONDUCTOR; TRAFFIC SIGNAL CABLE, 5 CONDUCTOR; TRAFFIC SIGNAL CABLE, 2 CONDUCTOR; GROUND WIRE, NO. 8 AWG; and SERVICE WIRE, NO. 6 AWG** in the Bidding Sheet.

**ITEM 35. VIDEO DETECTION SYSTEM AT NORTH BROAD STREET AND
CENTRAL AVENUE**

All work performed and materials supplied under this item shall meet the requirements as stated in the Standard Specifications and as amended herein.

One video detector assembly shall be installed opposite each intersection approach that requires vehicular presence detection under this contract.

This item shall consist of furnishing and installing the video detector assembly on a traffic signal mast arm, mounting hardware, the drilling of the traffic signal mast arm, installing the grommet, video pigtail cable with round locking-type military style connector from the video detector assembly to the base of the traffic signal assembly and be incorporated into a video detection system as described hereafter. All assemblies shall be enclosed in a weather tight aluminum housing.

All mounting brackets and hardware shall be finished to match the color of the single member arm and shaft assemblies upon which they will be mounted.

The lump sum price for Video Detection shall include providing wiring connections to the controller cabinet, using cable supplied by the manufacture. No separate payment for this wire will be made. Payment for this item will be made on a Lump Sum basis furnished and installed at the lump sum price bid for the items **VIDEO DETECTION SYSTEM AT NORTH BROAD STREET AND CENTRAL AVENUE** in the bidding sheets.

END OF TECHNICAL SPECIFICATIONS

Sealed bids will be received by the director of the Division of Purchasing, or his designee, at the County of Union, New Jersey on January 29, 2015 at 2:30 p.m., prevailing time, in the 3rd Floor Conference Room, U.C. Administration Building, 10 Elizabethtown Plaza, Elizabeth, New Jersey for:

Bid Packages may be obtained at no charge by registering and downloading at <http://ucnj.org/bid-specs>. Bid Packages may also be obtained in person from the Division of Engineering at 2325 South Avenue, Scotch Plains, New Jersey 07076 between 8:30 a.m. and 4:00 p.m. weekdays upon payment of a non-refundable money order or bank check in the amount of \$275.00 made payable to the County of Union. No Personal / Company checks will be accepted. Requests for mailing of specifications will not be honored. For further information please call 908-789-3675.

The County reserves the right to reject any and all bids and to waive any and all informalities in the bid.

Bids shall be submitted in a sealed envelope and clearly marked with the subject of the bid, name and address of the bidder, phone and fax number, and date of the bid opening. Each bid must be delivered to the Division of Purchasing prior to the stated time of the opening of the bids. No late bids will be accepted. The County will not be responsible for late delivery by the U.S. Mail or any other carrier.

Bidders are required to comply with the requirements of N.J.S.A. 10:5-31 et seq. and N.J.S.A.C. 17:27.

MICHAEL M. YUSKA – DIRECTOR OF PURCHASING

**UNION COUNTY BOARD
OF CHOSEN FREEHOLDERS**

We're Connected to You!

NB-1

Cover Sheet: County Officials
NB-1: Notice to Bidders

Definitions

- Section 1: BID FORM
- Section 2: WITHDRAWAL OF BID DUE TO MISTAKE
- Section 3: QUALIFICATIONS OF BIDDERS AND REQUIRED SUBMISSIONS
- Section 4: INTERPRETATIONS AND ADDENDA
- Section 5: OBLIGATION OF BIDDER TO INSPECT SITE AND CONTRACT DOCUMENTS
- Section 6: BID AND PERFORMANCE GUARANTEE
- Section 7: COMMENCEMENT AND COMPLETION
- Section 8: BIDDER AFFIDAVIT
- Section 9: BID SECURITY
- Section 10: LABOR AND MATERIALS
- Section 11: INSURANCE REQUIREMENTS
- Section 12: INDEMNIFICATION REQUIREMENTS
- Section 13: ROYALTIES AND PATENTS
- Section 14: PLANS AND SPECIFICATIONS
- Section 15: GUARANTEE AGAINST DEFECTIVE WORK
- Section 16: TRAFFIC AND STREET MAINTENANCE
- Section 17: CONTRACTOR'S EMPLOYEES
- Section 18: OWNERSHIP DISCLOSURES REQUIRED
- Section 19: NON-COLLUSION AFFIDAVIT
- Section 20: EQUAL EMPLOYMENT OPPORTUNITY COMPLIANCES
- Section 21: COMPLIANCE WITH NEW JERSEY PREVAILING WAGE ACT
- Section 22: BRAND NAME OR EQUAL
- Section 23: LINES AND GRADES
- Section 24: NUMBER OF WORKING DAYS
- Section 25: PROMPT PAYMENT OF CONSTRUCTION CONTRACTS (NJ Prompt Payment Act)
- Section 26: STOPPING WORK ON ACCOUNT OF BAD WEATHER
- Section 27: ACCESS FOR OTHER CONTRACTORS
- Section 28: CONDEMNED MATERIALS AND WORK
- Section 29: STORAGE
- Section 30: FINAL CLEAN UP
- Section 31: SUB-LETTING OF WORK
- Section 32: SAFETY
- Section 33: QUALITY, SAFETY AND PERFORMANCE STANDARDS
- Section 34: MATTERS NOT MENTIONED IN CONTRACT DOCUMENTS
- Section 35: PERMITS
- Section 36: CONTRACTOR TO PROVIDE PROOF OF PAYMENT
- Section 37: CHANGE ORDERS
- Section 38: SUPPLEMENTAL WORK
- Section 39: FORM OF CONTRACT
- Section 40: PROGRESS PAYMENTS
- Section 41: INSPECTION
- Section 42: DAMAGES
- Section 43: LIQUIDATED DAMAGES
- Section 44: AFFIRMATIVE ACTION REQUIREMENTS

- Section 45: INVESTMENT ACTIVITIES WITH IRAN
- Section 46: COMPLIANCE WITH THE PUBLIC WORKS CONTRACTOR REGISTRATION ACT
(N.J.S.A. 34:11-56.48 et seq)
- Section 47: UTILITIES
- Section 48: MATERIAL COMPLIANCE AND SHOP DRAWINGS
- Section 49: PRECONSTRUCTION
- Section 50: DISPUTES UNDER THE CONTRACT
- Section 51: RESOLUTION NO. 1148-98 AND 1167-98 ADOPTED ON SEPTEMBER 24, 1998
BY THE BOARD OF CHOSEN FREEHOLDERS
- Section 52: CONTRACTOR BUSINESS REGISTRATION CERTIFICATE
(New Mandatory Requirement – Effective 1/18/2010)
- Section 53: BID PROTEST - LEGAL FEES AND COSTS
- Section 54: AMERICAN GOODS AND PRODUCTS WHERE POSSIBLE
- Section 55: NEW JERSEY PAY-TO-PLAY REQUIREMENTS
- Section 56: STATEMENT OF EQUIPMENT TO BE USED IN CONSTRUCTION
- Section 57: NEW JERSEY SALES AND USE TAX REQUIREMENTS

Bid Document Submission Checklist

Bidding Documents

Bid Form

Consent of Surety

Bidder Signature Page

Bidder Disclosure Statement

Subcontractor Identification Statement: List of Subcontractors

Subcontractor Identification Certification

Acknowledgement of Addendum

Contractor Business Registration Certificate

Affirmative Action Requirement

Experience Statement

Certificate of Bidder Showing Ability to Perform Contract

Non-Collusion Affidavit

Contractor Registration Advertisement

Americans with Disabilities Act

Statement of Bidder's Qualifications

Contractor Performance Record

Affidavit Regarding List of Disbarred, Suspended or Disqualified Bidders

Prior Negative Experience Questionnaire-Certification

Contractor's Certification of Compliance - New Jersey Prevailing Wage Act

Uncompleted Contracts Affidavit

Certificate of Insurance Statement

Collection of Use Tax on Sales to Local Governments Statement

Time of Completion

Draft form until contract is awarded

Draft form until contract is awarded

Union County Board of Chosen Freeholders
UC Administration Building, 6th Floor
10 Elizabethtown Plaza
Elizabeth, New Jersey 07207

Union County Division of Purchasing
UC Administration Building, 3rd Floor
10 Elizabethtown Plaza
Elizabeth, NJ 07207
Attn: Michael Yuska, QPA, Director, Division of Purchasing
Telephone: 908-527-4130
Facsimile: 908-558-2548

Thomas O. Mineo, P.E.
Union County
Division of Engineering
2325 South Avenue
Scotch Plains, NJ 07076
Office: (908) 789-3675
Facsimile: (908) 789-3674
Email: tmineo@ucnj.org

Bids for this Work will be enclosed in a sealed envelope addressed to the Purchasing Division, County of Union, New Jersey, Union County Administration Building, 10 Elizabethtown Plaza, Elizabeth, New Jersey 07207, with the full name of the Project clearly marked on the outside. Refer to the sheet marked "Notice of Bid (Advertisement)" for the correct name of the Project. Bidders must submit their bids on the attached pricing sheet (Bid Form), in a sealed envelope addressed to the County and bearing on the outside: the name of the Bidder, Bidder's business address, and the title of the Project.

The Division of Purchasing will receive the bids for this Work at the Union County Administration Building, 10 Elizabethtown Plaza, Elizabeth, New Jersey on the date and time noted on the sheet marked " " .

The County will not assume responsibility for bids forwarded by mail. It is the individual's responsibility to see that the bids are presented to the Purchasing Division at the time and at the place designated.

Bids will be accepted only on the Bid Form supplied. Bids on forms other than the original supplied herein will be rejected. The "complete" Bid Documents includes the Bid Bond, Bid Form, Bidder's Checklist, Consent of Surety, Ownership Disclosure Certification, Non-Collusion Affidavit, and any other documents noted in these Instructions to Bidders or Contract Document to be submitted with this Bid. (See AIA Owner/Contractor Agreement & General Conditions attached.)

The bidder will state in the bidding sheet the price per unit of measure for each scheduled Item of Work for which he will agree to carry out the Work, and the Total Bid Price for the construction of the Project.

The prices in the Bid Form shall be typed or written in pen and ink. Erasures or alterations must be initialed by the bidder in ink.

The bidding sheet for this Project may include a fixed amount as a Bid Allowance. If applicable, all bidders are required to add this fixed amount to their base bid and to include this additional amount in their Bid Bond. This sum will be included in the Contract as well as the performance, labor and materials bond. Payment by the County will be made to the Contractor from these funds only upon the completion of extra Work pursuant to a written Change Order(s) signed by the County's Engineer or his designee and the Contractor, prior to the commencement of such Work. Work commenced prior to written approval by the County shall be done at Contractor's risk. Such payment will only be in the amount agreed to by the parties, in writing in the Change Order(s). See Section 38, Change Orders, of these general specifications for further details.

Refer to Bid Document Submission Checklist for all required documents.

In the event there is a discrepancy between the unit price given and the extended total, the unit price will govern. Any discrepancies will be mathematically adjusted.

Insert applicable alternates, if any have been specified, applicable to the Bidder's Work. All alternates MUST be bid upon. Any Bidder's failure to do so will be deemed a material, non-waivable defect and shall render the bid nonresponsive. The Bidder shall clearly designate whether the change in price is an addition or subtraction, by using either a "+" sign or the word "addition", or in the alternative, a "-" sign or the word "minus". If there is no other change in price, the Bidder shall insert "NC" or "No Charge".

When two or more low bids are equal in all respects, awards will be made according to the provisions of N.J.S.A. 40A:11-6.1(d).

Where unit prices have already been established by the Contract Documents, the Bidder agrees that such unit prices shall prevail. All unit prices, whether filled in by the Bidder or established by the Contract Documents, shall become part of the Contract. No bid will be considered or award made, unless applicable unit prices, as required, are filled in.

The County reserves the right to reject any or all bids and also reserves the right to waive any informality in the bids received so long as said waiver is not of a response which is considered to be material and non-waivable pursuant to law.

The County of Union has the right to reject any and all bids from any bidder that is in, or contemplates bankruptcy of any chapter of nature. Said bidder shall notify the County, in writing, of any condition or knowledge of the same.

Conditional bids will not be accepted. Bids may be withdrawn prior to the advertised time for the opening of bids or authorized postponement thereof or in accordance with the provisions of N.J.S.A. 40A:11-23.3 discussed below. Bids received after the advertised time shall not be considered. Bidders shall be solely responsible for premature opening or late delivery of bids not properly marked, addressed, or directed.

N.J.S.A. 40A:11-23.3 authorizes a bidder to request withdrawal of a public works bid due to a mistake on the part of the bidder. A mistake is defined by N.J.S.A. 40A:11-2(42) as a clerical error that is an or

A bidder claiming a mistake under N.J.S.A. 40A:11-23.3 must submit a request for withdrawal, by certified or registered mail to Michael M. Yuska, QPA, Director, Division of Purchasing, County of Union, New Jersey, Union County Administration Building, 10 Elizabethtown Plaza, Elizabeth, New Jersey 07207. The bidder must request withdrawal of a bid due to a mistake, as defined by the law, within five business days after the receipt and opening of the bids. Since the bid withdrawal request shall be effective as of the postmark of the certified or registered mailing, Michael M. Yuska, QPA, Director of the Division of Purchasing or his designee may

contact all bidders, after bids are opened, to ascertain if any bidders wish to, or already have exercised a request to withdraw their bid pursuant to N.J.S.A. 40A:11-23.3.

A bidder's request to withdraw the bid contain evidence, including any pertinent documents, demonstrating that a mistake was made. Such documents and relevant written information shall be reviewed and evaluated by the County's designated staff pursuant to the statutory criteria of N.J.S.A. 40A:11-23.3.

The County will not consider any written request for a bid withdrawal for a mistake, as defined by N.J.S.A. 40A:11-2(42), by a bidder in the preparation of a bid proposal unless the postmark of the certified or registered mailing is within the five business days following the opening of bids.

The County may make such investigation as it deems necessary to determine the ability of the Bidders to perform the Work, which includes investigation of any and all subcontractors listed with the bid. The Bidder shall furnish any information and data for this purpose as the County may request.

Any explanation desired by a bidder regarding the meaning or interpretation of the Contract Documents must be requested in writing to the County Engineer or Design Professional as the case may be and with reasonable time allowed for a reply to reach bidders before submission of their bids. Any interpretation or instruction made by the County Engineer will be in the form of an addendum to the Contract Documents or clarification and will be furnished to all prospective bidders. Oral explanations or instructions given before the award of the Contract will not be binding. Bidders are required to bring to the attention of the County Engineer, the discovery of any apparent ambiguity, inconsistency, error, discrepancy, omission in the Contract Documents for interpretation and correction at least ten (10) working days before opening of bids with the exception of Saturdays, Sundays and holidays.

All Addenda issued through the Offices of the County Engineer are amendments to the Contract Documents and shall be considered in preparing bids. Same shall become part of the Contract Documents.

Addenda take precedence over all earlier documents and over each other according to the latest date. Addenda unless themselves interpretive remain subject to interpretation the same as any other document incorporated in the Contract.

Addenda may be issued by the County Engineer up to seven (7) working days prior to the opening of bids. Failure of any bidder to receive an addendum shall not relieve such bidder from the obligation imposed by such addendum. Bidders are to keep themselves currently acquainted with the Contract Documents during the entire bidding period and make inquiry on their own initiative as to issuance of any Addenda.

Receipts of all Addenda shall be acknowledged on the “*Acknowledgement of Receipt of Changes*” included in the bid package and must be submitted with the bid.

At the time of the opening of bids, each Bidder will be presumed to have inspected the site(s) and to have read, and be thoroughly familiar with the Contract Documents. The failure or neglect of any Bidder to receive or examine any form, instrument, or document shall in no way relieve any Bidder from any obligation in respect to its bid.

The Bidder shall examine the contents of the Project Manual and the set of Drawings and assure itself that all pages of the Specifications, Drawings, and other Contract Documents are included in the documents obtained for bidding purposes. Should the Specifications, Drawings, and other Contract Documents be incomplete, the Bidder shall notify the County Engineer in writing, who will supply the Bidder with any missing pages of Specifications, Drawings, or other Contract Documents. The lack of such written notification by the Bidder will be construed as evidence that the Specifications, Drawings, or other Contract Documents supplied it for bidding purposes are full and complete and as a waiver of any subsequent claim to the contrary.

Each bidder must furnish a Bid Bond, Certified Check or Bank Cashier’s Check in the amount of ten percent (10%) of the Bid. Checks shall be drawn to the order of the County of Union, New Jersey, not to exceed \$20,000.

Each bidder must furnish with the bid a certificate from a Surety Company, i.e. Consent of Surety, stating that in the event of the contract being awarded to said bidder, such Surety Company will provide the Contractor with Bonds guaranteeing the faithful performance of the Work in accordance with the plans and specifications, and the payment for labor, materials, and all other indebtedness which may accrue on the account of this Work. A Performance, Labor and Materials bond will be furnished by the Contractor upon an award of Contract, and will be in the amount of 100% of the contract price.

A one-year Maintenance Bond will be required upon acceptance of the Project by the County in the amount as stated in Section 15 of the General Specifications. Bonds will be written by a firm authorized to issue the bonds under the laws of the State of New Jersey and be in a form acceptable to the County Counsel.

N.J.S.A. 40A:11-1.1 et. seq. allows the prime Contractor to furnish the Performance Security for his Subcontractors. The County of Union requires Performance Security to be furnished by the prime contractor for the entire job in the total amount of the contract.

The County of Union shall award the contract or reject all bids within sixty (60) days; except that the bids of any bidders who consent thereto may, at the request of the County be held for consideration for such longer periods as may be agreed.

The County will return all certified checks or cashier's checks after the proposals have been opened, read, tabulated and checked except those of the three (3) bidders who have bid the lowest total price for carrying out the Project. The County will return the checks of these bidders when a contract is awarded to the successful bidder within ten (10) days after the award of the contract.

If the successful bidder refuses or neglects to sign the said Agreement and furnish the required bonds, the Bid Bond will be held and used by the County to offset any damages for such refusal or neglect.

Work will not commence until a Notice to Proceed is received from the County Engineer.

Upon substantial completion of the Project, the Contractor must request a joint inspection with the County Engineer. Upon completion of this inspection, the County Engineer will prepare a list of incomplete or incorrect items (punch list) and have Contractor initial and date same. The Contractor shall rectify all deficiencies noted on the punch list within 30 calendar days of receipt of the list. The County Engineer may approve extensions for extenuating circumstances.

All Bidders are required to complete, sign, and submit with their Bid, the attached "Affidavit Regarding List of Debarred, Suspended or Disqualified Bidders". (See form enclosed)

All Bidders are required to submit a form of Bid Security with their bids.
(Bid Bond or Certified Funds)

The Bid Security shall be in the amount of ten percent (10%) of the Bid, but not in excess of Twenty Thousand Dollars (\$20,000.00), and payable to the order of the "County of Union."

The prices will cover all costs of any nature incident to and growing out of the Work, including all labor, material, equipment, transportation, loss by damage or destruction of the Project, settlement of damages, and for replacement of defective work or materials. N.J.S.A. 54:32B-1 et seq. exempts all materials sold to the County of Union from sales or use taxes and should not be included in the prices provided on the Bidding Sheet.

The County of Union requires all contractors to be able to comply with the following insurance requirements. In the event a bid is accepted by the County, the contractor must accept the applicable insurance requirements, as set forth below, as part of any contract awarded to it by the County.

Contractor shall carry and maintain at all times while the contract is in full force and effect, the following insurance coverage with an insurance company or companies acceptable to the County, with limits not less than those shown below. A Certificate of Insurance shall be filed with the County prior to commencement of any Work indicating the following:

- a) Commercial General Liability (CGL): Coverage for all operations including, but not limited to, contractual, products and completed operations, and personal injury with limits no less than \$5,000,000 per occurrence/\$10,000,000 aggregate. The County of Union, its Board of Chosen Freeholders, officers, employees, agents and servants shall be included as an additional insured. Coverage is provided on a primary and non-contributory basis to the County of Union, et al.
- b) Automobile Liability: Coverage for all owned, non-owned and hired vehicles with limits not less than \$5,000,000 per occurrence, combined single limits (CSL) or its equivalent.
- c) Workers Compensation: As required by the State of New Jersey and Employers Liability with limits not less than \$1,000,000 per accident for bodily injury or disease.
- d) Professional Liability (if design/build): Coverage with limits not less than \$1,000,000 per occurrence or claim, \$2,000,000 aggregate
- e) Contractor's Pollution Legal Liability and/or Asbestos Legal Liability and/or Errors & Omissions (if project involves environmental hazards): Coverage with limits no less than \$1,000,000 per occurrence or claim/\$2,000,000 aggregate.
- f) Builders Risk (for major renovations): During the course of construction utilizing an "All Risk" coverage form with limits equal to the completed value of the project and no coinsurance penalty provisions.

Where applicable, a waiver of subrogation in favor of the County of Union, its Board of Chosen Freeholders, officers, employees, agents, servants and the State of New Jersey is to be included in those policies of insurance where permitted by law.

Notice of Cancellation: Each insurance policy required above shall provide that coverage shall not be canceled, except with notice to the Entity.

Special Risks or Circumstances: The County reserves the right to modify these requirements, including limits, based on the nature of the risk, prior experience, insurer, coverage, or other special circumstances.

The County of Union requires all bidders to accept the following indemnification requirements in the event the County accepts their bid. The Contract awarded by the County to the successful bidder will contain the following provision:

“To the fullest extent permitted by law the Contractor shall indemnify and hold harmless the owner and the owner’s consultants, agents, representatives, and employees from and against any and all claims, damages, losses, costs, and expenses, including, but not limited to attorneys’ fees, legal costs and legal expenses arising out of or resulting from the performance of the Contractor’s work under this contract, provided that such claim, damage, loss, cost, or expense is attributable to bodily injury, sickness, disease or death, or to injury to or destruction of tangible property (other than the work itself) caused or alleged to be caused by the negligent acts, negligent omissions, and/or fault of the Contractor, anyone directly or indirectly employed or retained by the Contractor, or anyone for whose acts the Contractor may be liable regardless of whether caused in part by the negligent act or omission of a party indemnified hereunder provided it is not caused by the sole negligence of a party indemnified hereunder. Contractor shall further indemnify and hold harmless the County and the County’s consultants, agents, representative, and employees from and against any and all claims, damages, losses, costs, and expenses, including, but not limited to attorneys’ fees, legal costs and legal expenses, arising out of or resulting from performance of the work, provided that such claim, damage, loss, cost, or expense is attributable to bodily injury, sickness, disease or death, or to injury to or destruction of tangible property (other than the work itself) caused or alleged to be caused by the negligent acts, negligent omissions, and/or fault of the County or the County’s consultants, agents, representatives, or employees and arises out of this project and provided such claim, damage, loss, cost, or expense is not caused by the sole negligence of a party indemnified hereunder.”

The Contractor shall pay all royalties and license fees. He shall defend all suits or claims for infringement of any patent rights and shall hold the County harmless from loss on account thereof.

In carrying out the Work, the plan(s) and the specifications will be followed by the Contractor. Minor alterations in the plan may be made or permitted by the County Engineer from time to time and, if no additional Work is necessary, there will be no additional charge for carrying out such minor alterations.

The Contractor shall provide the County Engineer a set of reproducible as-built drawings upon completion of the Project. The Contractor shall maintain an updated construction progress plan in the Project field office at all times.

When applicable, The New Jersey Department of Transportation Standard Specifications for Road and Bridge Construction, as amended, and Supplemental Specifications for State Aid Projects, herein after referred to as the "Standard Specifications", are made a part of these specifications and contract for the improvements, and will govern the construction of this Project, the material used and the execution of this Project, except as revised and modified herein. The references to these specifications are given herein for the purpose of aiding in the rapid location of the description of the various items herein specified. The entire Work must be carried on and completed to the satisfaction of the County. The Standard Specifications are amended as follows:

"Any reference to the Commissioner, Department, Department Laboratory, Engineer or Inspector should be redefined to be the County of Union".

Prior to final payment being made or before the release of the performance security required by Section 3 above, the Contractor and Surety shall execute and deliver to the County an original Maintenance Bond with an original signature and seal having a penal sum equal to:

- A) One hundred percent (100%) of the final adjusted Contract amount, if such amount is \$50,000.00 or less;
- B) Fifty percent (50%) of the final adjusted Contract amount, if such amount be greater than \$50,000.00 but less than \$250,000.00; and,
- C) Twenty-five percent (25%) of the final adjusted contract amount, if such amount is \$250,000.00 or more.

The Bond and Surety shall be satisfactory to the Union County Counsel. The Surety shall hold a Certificate of Authorization to do business in the State of New Jersey and shall conform to P.L. 1995 c.384, codified as N.J.S.A. 2A:44-143, 144. The Surety Disclosure Statement and Certification required by N.J.S.A. 2A: 44-143, 144, shall be attached to the Bond. Such Maintenance Bond shall remain in full force and effect for a period of one (1) year from the date of Final Completion. Such Maintenance Bond shall also provide that the Contractor and the Surety guarantee to replace for the said period of one (1) year from the date of Final Completion, all Work performed and/or all materials furnished that were not performed or were not furnished in accordance to the terms and performance

requirements of the Contract Documents, and will make good any defects thereof which become apparent before the expiration of one (1) year. If, during that period, any part of the Project, in the judgment of the Engineer, is found defective, the Contractor will repair or replace same within five (5) days of receipt of notice from the County Engineer. If the Contractor refuses or neglects to do such Work in the time specified, the County Engineer may have the Work done by others and the Contractor or his Surety thereof will pay the cost.

The Contractor will furnish the County a Maintenance Bond for a percentage of the final adjusted contract price, as stated above. The one (1) year period will start the day of Final Completion of Project by the County. Final payment is conditional on the receipt of a maintenance bond in a form acceptable to County Counsel.

The Work must be started and performed by the Contractor in such a manner as to minimize delays to the traveling public. It must be completed in a timely fashion, with little or no inconvenience to traffic and pedestrians, where such inconvenience may be avoided.

All municipal, county, and state roadways shall remain open to traffic unless otherwise provided for in the technical specifications.

If modified traffic patterns are authorized in order to provide a safe working or traveling environment, the Contractor is responsible for providing all equipment, barrels, cones, signs, and barricades to implement the work zone and detours, unless otherwise specified in the technical specifications. All work zones and detours shall be established in accordance with the technical plans and specifications if provided or in strict compliance with the current version of the Manual for Uniform Traffic Control Devices (MUTCD). The Contractor shall obtain approval for these work zones and detour plans from the Municipal Police or applicable police agency and the Union County Bureau of Traffic Maintenance prior to implementation.

All traffic control plans shall provide for safe movement of vehicular, bicycle, and pedestrian traffic. Particular attention shall be given to requirements of the Americans with Disabilities Act.

No portion of any street or alleyway may be used for the storage of any materials or equipment without the approval of the Municipal Police or other applicable police agency. Sidewalks, gutters, drains, fire hydrants and private drives shall be maintained for their intended use unless specifically approved by the County Engineer.

Upon suspension of Work, at the end of the day or for protracted periods, the Contractor shall remove all rubbish and materials from the Work site to the approved storage/staging location. All road cuts, saw cuts, and trenches that may pose hazard to vehicular, pedestrian, or bicycle traffic, to include handicapped users, shall be filled to the

surface of the roadway or sidewalk. At no time will steel plates or settled trenches be allowed at the daily suspension of Work, unless specifically approved by the County Engineer.

Use of Traffic Control Officers shall be determined by the County in accordance with the provisions of N.J.S.A. 40A:11-23.1(c). If applicable to the Project, the County shall have provided an allowance for same as set forth in the Bid Form.

With respect to pedestrian traffic, the Contractor shall install signs restricting access of the general public and, as necessary, Union County employees to the area of construction. The Contractor shall provide safe access to required areas and place physical barriers to restricted areas. These barriers may range from caution tape to actual barriers, at the direction of the County Engineer.

The Contractor must employ only suitable and competent labor in the Work, and must remove from the Work any incompetent, unsuitable, or disorderly person upon complaint from the County Engineer.

The parties to any contract resulting from this proposal do hereby agree that the provisions of N.J.S.A. 10:2-1 through 10:2-4 (discrimination in employment on public works contracts): 34:11-56.25 et seq. (payment of prevailing rate of wages determined pursuant to N.J.S.A. 34:11-56.30 by the Commissioner), and the Rules and Regulations promulgated pursuant thereto, are hereby made a part of any contract and are binding upon them.

There will be no discrimination against any employee who is employed in the Work to be covered by any contract resulting from this bid because of age, race, creed, color, national origin, ancestry, marital status or sex.

Any person, firm, or corporation violating the provisions of this Section will be deemed and judged a disorderly person.

Pursuant to P.L. 1977, N.J.S.A. 52:25-24.2, the Bidder shall submit with its Bid, or prior to receipt of bids, a statement setting forth the names and addresses of all stockholders in the corporation or partnership bidding who own ten percent (10%) or greater interest therein. (See forms attached)

The Bidder shall submit with its bid either the attached completed "Non-Collusion Affidavit" or a statement of non-collusion with verbiage similar to same.

The successful bidder shall be required to complete and submit an Initial Project Workforce Report, New Jersey Department of Treasury Form AA-201, upon notification of award. Failure to submit this completed form may result in the Contract being terminated.

The successful bidder shall also be required to submit a copy of its Monthly Project Workforce Report, New Jersey Department of Treasury Form AA-202, to the New Jersey Department of Treasury's Division of Public Contracts Equal Employment Opportunity Compliance and to the Board.

The County of Union, in order to fulfill the requirements of N.J.S.A. 34:11-56a.25 et seq, requires that the following additional conditions be strictly followed. The bidders represent that he is not listed or is not on record in the Office of the Commissioner or the Department of Labor and Industry as one who failed to pay prevailing wages in accordance with the provisions of this Act. The bidder agrees to the inclusion of a contract provision upon award which specifically requires said Contractor to fully comply with each and all of the requirements of the aforesaid Act as it relates to prevailing rates of wages on public contracts as set forth in the New Jersey Prevailing Wage Act, P.L. 1963, Chapter 150 and P.L. 1974, Chapter 64.

A Copy of the Prevailing Wage Rates is attached for your reference. Applicable rates are those wages and fringe benefit rates in effect on the date the contract is awarded. All predetermined rate increases listed at the time the contract award must also be paid, beginning on the dates specified. Rates may change between the time of issuance of this determination and the award of the public works contract. Therefore, prior to the award of the contract, verification must be made with the Public Contracts section, to insure that the rates contained in this determination are still prevailing.

The Contractor agrees to abide and be bound by each and all of the said statutory provisions with respect to the payment of prevailing rates of wages, and acknowledges that the County reserves the right to terminate the Contractor's (or his subcontractors') right to proceed with the scope of Work, or such portion thereof that relates to the failure to pay prevailing rates of wages. In such event or under the terms of N.J.S.A. 34:11-56.27, the Contractor and his surety will be liable to the County of Union for any excess costs occasioned by such a violation.

The Contractor or subcontractors for this Project will post the Prevailing Wage Rates for each craft and classification involved as determined by the Commissioner of Labor and

Industry, including the effective date of any changes thereof, in prominent and easily accessible places at the site of the Work or at such place or places as are used by them to pay workmen their wages.

The County of Union requires a copy of payroll records from the Contractor and subcontractors. Payroll records shall be submitted with each voucher request for payment. Prevailing wage rates may be obtained from the New Jersey Labor, Division of Workplace Standards, Public Contracts Section, (609-292-2259).

In addition to compliance with the New Jersey Prevailing Wage Act, the County requires compliance with procedures established by Resolutions No. 1148-98 and 1167-98 adopted by the Board of Chosen Freeholders on September 24, 1998. The resolutions are furnished in Section 50 of these General Specifications.

The foregoing reference to specific laws will not be deemed to be a limitation of obligation of the Contractor to perform his obligations in full compliance with the provisions and requirements of all federal and state statutes and local ordinances applicable to the Work to be done under the contract.

It is agreed and understood that any contracts and/or orders placed as a result of this proposal will be governed and construed and the rights and obligations of the parties hereto will be determined in accordance with the laws of the State of New Jersey.

Upon completion of the Work, the Contractor will furnish a Certification of Compliance with the New Jersey Prevailing Wage Act. The certificate in a form acceptable to County Counsel is a condition of the final payment. (See form attached)

When the Specifications, Forms, and other Contract Documents use "brand name or equivalent" or similar language, the listed brand name shall serve as a reference or point of comparison for the functional or operational characteristic desired for the goods or services being requested. Where a bidder attempts to submit an equivalent product for a brand name, it shall be the responsibility of the bidder to fully describe and document the product to be provided with the bid in order to establish the equivalence claim.

- A. If the Bidder proposes to offer substitute goods as an equal to those specified herein, the bidder shall so indicate with the Bid Proposal. For the purposes of this paragraph, a proposed item shall be considered equal to goods specified herein if:
 - 1. The County, in its sole discretion, determines that: (i) the goods conform substantially, even with deviations, to the

brand name goods specified herein; (ii) the goods are equal to or greater than the brand name goods specified herein in terms of quality, durability, functionality, appearance, strength and design; (iii) the goods are capable, at least as well as the brand name goods specified herein, or performing with existing equipment; and (iv) the goods do not cost the County more than the brand name goods specified herein costs the County.

B. To offer substitute goods as an equal to those specified herein, it is necessary that:

1. The Bidder submits sufficient information with its bid to permit the County to determine that the goods are equivalent to the brand name goods specified herein, including, but not necessarily limited to the brand, catalog number and specifications/data sheets;
2. The Bidder fully identifies and describes the variations of the goods from the brand name goods specified herein on a separate sheet that is to be submitted with the bid proposal. Bidder's literature WILL NOT suffice in explaining exceptions to these specifications.
3. The Bidder certifies that the goods (i) are similar in substance to the brand name goods specified, and (ii) are suited to the same use as the item specified;

C. The County shall be allowed a reasonable time within which to evaluate the Bidder's proposal to offer substitute goods as an equal to those specified herein. The County shall be the sole judge of acceptability. No "or-equal" goods shall be ordered, delivered, assembled, set-up or utilized until the County's evaluation is complete. The County's determination as to equivalency shall be deemed final and absolute.

In the event the Bidder does not provide sufficient supporting documentation with the bid, it will be presumed and required that the brand name goods and services as described in the specifications will be provided.

Normally, horizontal and vertical control points will be provided in the technical specifications. All other surveying will be the responsibility of the Contractor unless otherwise noted.

In accordance with NJSA 40A:11-17, the Work for the within Project shall be completed as specified on the Time of Completion Form. See form attached

There shall be taken a deduction from the contract price, or any wages paid by the County, to any inspector(s) necessarily employed by it on the Work, for any number of days in excess of the number allowed in the specifications.

Pursuant to NJSA 2A:30A-1 et. seq., payment to the Contractor, other than for Work done pursuant to a contact allowance, where applicable, shall be processed and paid as follows:

1. All contractor bills shall be either approved for payment, or notice provided as to why the bill or any portion of it will not be approved by the representative(s) of the governing body no later than the public meeting following 20 calendar days of the billing date as defined in the statute.
2. If the billing is approved, said bill shall be paid in the payment cycle following the meeting.

Work must only be performed in weather suitable for the type of construction planned or underway. Extremes in temperature, humidity, precipitation, evaporation, etc. can detrimentally affect the constructed product. Refer to the Standard and Technical Specifications for specific items.

The Contractor for this Work will give proper access to other contractors who may be employed upon the Project and must not hinder or delay unnecessarily any Work that may be progressing under other contracts.

Any materials and or part of the Work that may be condemned by the County Engineer will be removed and replaced by the Contractor or otherwise rectified, as may be

directed by the County Engineer. No payment will be made upon the Work until such faulty work has been made good as may be directed. In the event the Contractor refuses or neglects to make good such faulty work, he will be deemed to have abandoned the contract and proceedings may be taken against him as provided herein.

In the event that it is necessary for the Contractor to stockpile or store materials or equipment on the job site, the Contractor shall inform the County of such necessity and the County may offer available space, if any, for storage of such materials or equipment. The Contractor shall use said space only for such purpose. Any and all materials which may be stored in such space or which may be brought onto the job site at any time by the Contractor will be at the Contractor's sole risk. The County will not be responsible for loss of or damage to said materials or equipment for any cause whatsoever. The Contractor shall take necessary measures to protect any such storage area and shall be responsible for any and all damages.

Upon completion of the Work, the Contractor will remove all equipment, unused materials, rubbish, etc., and will repair, or replace in an a manner acceptable to the County Engineer, all areas that may have been damaged in the prosecution of the Work. Same shall be a condition precedent to final payment. Should said Contractor fail to comply with this requirement, the County shall undertake the clean-up with its own forces and charge the cost of same against the Contractor's contract balance.

Except for the List of Subcontractors, pursuant to NJSA 40A:11-16 (See form attached), no portion of the Work will be sublet by the Contractor to any other entities, except with the consent of the County Engineer. A complete list of subcontractors must be submitted to the County Engineer at the preconstruction meeting. If the job does not warrant a preconstruction meeting, the Contractor must submit such list prior to the start of Work.

All Subcontractors will be subject to NJSA 34:11-56 et al.

N.J.S.A. 40A:11-16 requires the bidder to list in the bid sheets the name or names of all subcontractors involved in the following types of Work: plumbing and gas fitting and all kindred work, steam and hot water heating, ventilating apparatus, steam power plants and kindred work, electrical work, ornamental iron work, and structural steel. In addition, the County may require the identification of specific additional subcontractors. If these trades are expected to be part of the contract, such subcontractors should be listed on the "Subcontractor Identification Statement List of Subcontractors" and Bidder shall certify

same on the accompanying sheet titled "Subcontractor Identification Certification". (See forms attached)

Substitutions of any listed subcontractors pursuant to NJSA 40A:11-16 will not be permitted except with the consent of the County Engineer.

The Contractor shall observe all rules and regulations of the Federal, State, and local health officials. Attention is directed to Federal, State, and local laws, rules, and regulations concerning construction safety and health standards. The Contractor shall not require any worker to work in surroundings or under conditions that are unsanitary, hazardous, or dangerous to the worker's health or safety.

The Contractor shall admit to the site, without delay and without the presentation of an inspection warrant, any inspector of OSHA or other legally responsible agency involved in safety and health administration upon presentation of proper credentials.

The Contractor shall make available to the Contractor's employees, subcontractors, the County Engineer, and the public, all information pursuant to OSHA 29 CFR Part 1926.59 of The Hazard Communication Standard 29 CFR 1910.1200, and shall also maintain a file on each job site containing all Material Safety Data Sheets (MSDS) for products in use at the Project. These Material Safety Data Sheets shall be made available to the Engineer upon request.

The Contractor shall at all times conduct the Work to provide for the safety and convenience of the general public and protection of persons and property. The safety provisions of applicable laws, OSHA regulations, building and construction codes, and the rules and regulations of the New Jersey Department of Labor and Commerce shall be observed.

All goods and services must be constructed and provided with the highest quality materials and workmanship. It is the intent of these specifications that only equipment equal to, or exceeding, the standard specified will be acceptable in order to protect the safety of the occupants of the Building.

Any Work, material, or method, not specifically described in these specifications, but shown upon the plans of the Work, will be carried out as shown on said plan.

The Contractor will obtain all necessary permits required by law and provide the County with necessary approvals prior to commencement of permitted Work.

Upon the completion of the Work, the Contractor will furnish a General Release as proof that all claims for labor, materials, etc., have been settled by the Contractor. The General Release, in a form acceptable to County Counsel, is a condition of final payment.

Change Order Procedures shall comply with *N.J.A.C. 5:30-11.1 et seq.*, "Change Orders and Open End Contracts" and subsequent provisions of the New Jersey Administrative Code.

In case any supplemental work is necessary, it will be performed by the Contractor at a price fixed by agreement between the Contractor and the County Engineer and approved by the County as specified in Section 38. The Contractor will do no supplemental work on any character, for which the Contractor will demand pay, except upon the written order of the County.

Contracts will be let on the attached Form of Agreement Between County ("Owner") and Contractor (AIA 101), and General Conditions (AIA 201), as supplemented.

The Contract will be subject to all statutory provisions on the matter of Public Works, Public Contracts, The Law Against Discrimination, the Laws Governing Affirmative Action and Prevailing Rates of Wages under the laws of New Jersey.

The Agreements shall be executed by both parties not later than twenty-one (21) days from the date of the award by the County (Sundays and holidays excluded); however, such time frame may be extended by agreement of the parties.

Monthly progress payments will be made based on the value of labor and materials incorporated in the Work and of materials suitably stored at the site. An itemized schedule of values shall be submitted with each Application for Payment.

(Refer to the Owner/Contractor Agreement for Retainage and other conditions pertaining to payment and the application of NJSA 2A:30A-1 et. seq.)

All Applications for Payment shall be accompanied by paid invoices for materials incorporated in the Work and for materials suitably stored at the site, and affidavit(s) by Subcontractors whose Work was included in the next to the last application to the effect such Work and such materials have been paid for.

No payment shall be made without Contractor having provided all submittals set forth in this Section, and the approval of same by the County.

For contracts exceeding \$100,000.00, monthly payments will be made on the Work to the extent of 98% of the value of the Work done which is considered to be retainage.

For contracts less than \$100,000.00, monthly payments will be on the Work to the extent of 90% of the value of the Work done. In lieu of the retainage, the Contractor will, at his option, deposit with the County Counsel negotiable bearer bonds of the State of New Jersey or any political subdivision thereof, equal to the amount otherwise withheld as retainage.

When the Project is completed, the final cost of the Project will be based on actual quantities of authorized Work done under each item scheduled in the bidding sheet and approved Change Orders, if any. The money due to the Contractor as determined by said final certificate after deduction of previous monthly payments on account, will be paid to the Contractor in accordance with the terms of the contract dealing with Prompt Payment, providing, however that before such final payment is made, all outstanding claims against the Contractor must be satisfied. Before final payment is released, the Contractor must furnish: a Maintenance Bond (see Section 16 of these general specifications); Certification of Compliance, New Jersey Prevailing Wage Act (see Sections 22 & 51); and General Release (see Section 37) in a form satisfactory to County Counsel; complete set of as-built plans in the latest AutoCad on compact disc; and e) a complete set of in-progress photos in jpg, jpeg, or bmp digital format on a compact disc.

The Work must be done in accordance with the plans and specifications, and will be inspected by the County Engineer. An inspector may be placed upon the Work at any time by the County Engineer to see that the plans, specifications, and instructions of the County Engineer are carried out. In connection herewith, bidders are referred to N.J.S.A. 40A:11-17.

The Contractor will be held responsible for all damages that may occur to Work, or to persons or property by reason of the nature of the Work or from the elements, or by

reason of inadequate protection of the Work, or from any carelessness or negligence on his part or on the part of his employees. The County will withhold payments on the Work until all suits or claims for damages sustained on, or by reason of, this Work will have been settled by the Contractor.

The construction and final completion of this Work will be guaranteed by the Contractor. Any damages that may be done to the Work or any part thereof, by the elements or otherwise, during its construction, will be made good by the Contractor.

If the Project is not completed within the time specified herein or within such further time as may have been granted by the County Engineer, then the Contractor hereby agrees to pay to the County as liquidated damages, but not as a penalty, \$1,000.00 per day for each and every calendar day that he is in default on time to complete the Work. The said sum will be deducted from moneys due the Contractor and if the damages exceed this amount, then the Contractor or his Surety Company will pay the excess. These damages may be waived at the option of the County.

During the performance of this contract, the contractor agrees as follows:

The contractor or subcontractor, where applicable, will not discriminate against any employee or applicant for employment because of age, race, creed, color, national origin, ancestry, marital status, affectional or sexual orientation, gender identity or expression, disability, nationality or sex. Except with respect to affectional or sexual orientation and gender identity or expression, the contractor will ensure that equal employment opportunity is afforded to such applicants in recruitment and employment, and that employees are treated during employment, without regard to their age, race, creed, color, national origin, ancestry, marital status, affectional or sexual orientation, gender identity or expression, disability, nationality or sex. Such equal employment opportunity shall include, but not be limited to the following: employment, up-grading, demotion, or transfer; recruitment or recruitment advertising; layoff or termination; rates of pay or other forms of compensation; and selection for training, including apprenticeship. The contractor agrees to post in conspicuous places, available to employees and applicants for employment, notices to be provided by the Public Agency Compliance Officer setting forth provisions of this nondiscrimination clause.

The contractor or subcontractor, where applicable will, in all solicitations or advertisements for

employees placed by or on behalf of the contractor, state that all qualified applicants will receive consideration for employment without regard to age, race, creed, color, national origin, ancestry, marital status, affectional or sexual orientation, gender identity or expression, disability, nationality or sex.

The contractor or subcontractor will send to each labor union, with which it has a collective bargaining agreement, a notice, to be provided by the agency contracting officer, advising the labor union or workers' representative of the contractor's commitments under this act and shall post copies of the notice in conspicuous places available to employees and applicants for employment.

The contractor or subcontractor, where applicable, agrees to comply with any regulations promulgated by the Treasurer, pursuant to N.J.S.A. 10:5-31 et seq., as amended and supplemented from time to time and the Americans with Disabilities Act.

When hiring or scheduling workers in each construction trade, the contractor or subcontractor agrees to make good faith efforts to employ minority and women workers in each construction trade consistent with the targeted employment goal prescribed by N.J.A.C. 17:27-7.2; provided, however, that the Division may, in its discretion, exempt a contractor or subcontractor from compliance with the good faith procedures prescribed by the following provisions, A, B and C, as long as the Division is satisfied that the contractor or subcontractor is employing workers provided by a union which provides evidence, in accordance with standards prescribed by the Division, that its percentage of active "card carrying" members who are minority and women workers is equal to or greater than the targeted employment goal established in accordance with N.J.A.C. 17:27-7.2. The contractor or subcontractor agrees that a good faith effort shall include compliance with the following procedures:

(A) If the contractor or subcontractor has a referral agreement or arrangement with a union for a construction trade, the contractor or subcontractor shall, within three business days of the contract award, seek assurances from the union that it will cooperate with the contractor or subcontractor as it fulfills its affirmative action obligations under this contract and in accordance with the rules promulgated by the Treasurer pursuant to N.J.S.A. 10:5-31 et. seq., as supplemented and amended from time to time and the Americans with Disabilities Act. If the contractor or subcontractor is unable to obtain said assurances from the construction trade union at least five business days prior to the commencement of construction work, the contractor or subcontractor agrees to afford equal employment opportunities minority and women workers directly, consistent with this chapter. If the contractor's or subcontractor's prior experience with a construction trade union, regardless of whether the union has provided said assurances, indicates a significant possibility that the trade union will not refer sufficient minority and women workers consistent with affording equal employment opportunities as specified in this chapter, the contractor or subcontractor agrees to be prepared to provide such opportunities to minority and women workers directly, consistent with this chapter, by complying with the hiring or scheduling procedures prescribed under (B) below; and the contractor or subcontractor further agrees to take said action immediately if it determines that the union is not referring minority and women workers consistent with the equal employment opportunity goals set forth in this chapter.

(B) If good faith efforts to meet targeted employment goals have not or cannot be met for each construction trade by adhering to the procedures of (A) above, or if the contractor does not have a referral agreement or arrangement with a union for a construction trade, the contractor or subcontractor agrees to take the following actions:

(l) To notify the public agency compliance officer, the Division, and minority and women referral

organizations listed by the Division pursuant to N.J.A.C. 17:27-5.3, of its workforce needs, and request referral of minority and women workers;

(2) To notify any minority and women workers who have been listed with it as awaiting available vacancies;

(3) Prior to commencement of work, to request that the local construction trade union refer minority and women workers to fill job openings, provided the contractor or subcontractor has a referral agreement or arrangement with a union for the construction trade;

(4) To leave standing requests for additional referral to minority and women workers with the local construction trade union, provided the contractor or subcontractor has a referral agreement or arrangement with a union for the construction trade, the State Training and Employment Service and other approved referral sources in the area;

(5) If it is necessary to lay off some of the workers in a given trade on the construction site, layoffs shall be conducted in compliance with the equal employment opportunity and non-discrimination standards set forth in this regulation, as well as with applicable Federal and State court decisions;

(6) To adhere to the following procedure when minority and women workers apply or are referred to the contractor or subcontractor:

(i) The contractor or subcontractor shall interview the referred minority or women worker.

(ii) If said individuals have never previously received any document or certification signifying a level of qualification lower than that required in order to perform the work of the construction trade, the contractor or subcontractor shall in good faith determine the qualifications of such individuals. The contractor or subcontractor shall hire or schedule those individuals who satisfy appropriate qualification standards in conformity with the equal employment opportunity and non-discrimination principles set forth in this chapter. However, a contractor or subcontractor shall determine that the individual at least possesses the requisite skills, and experience recognized by a union, apprentice program or a referral agency, provided the referral agency is acceptable to the Division. If necessary, the contractor or subcontractor shall hire or schedule minority and women workers who qualify as trainees pursuant to these rules. All of the requirements, however, are limited by the provisions of (C) below.

(iii) The name of any interested women or minority individual shall be maintained on a waiting list, and shall be considered for employment as described in (i) above, whenever vacancies occur. At the request of the Division, the contractor or subcontractor shall provide evidence of its good faith efforts to employ women and minorities from the list to fill vacancies.

(iv) If, for any reason, said contractor or subcontractor determines that a minority individual or a woman is not qualified or if the individual qualifies as an advanced trainee or apprentice, the contractor or subcontractor shall inform the individual in writing of the reasons for the determination, maintain a copy of the determination in its files, and send a copy to the public agency compliance officer and to the Division.

(7) To keep a complete and accurate record of all requests made for the referral of workers in any trade covered by the contract, on forms made available by the Division and submitted promptly to the Division upon request.

(C) The contractor or subcontractor agrees that nothing contained in (B) above shall preclude the contractor or subcontractor from complying with the union hiring hall or apprenticeship policies in any applicable collective bargaining agreement or union hiring hall arrangement, and, where required by custom or agreement, it shall send journeymen and trainees to the union for referral, or to the apprenticeship program for admission, pursuant to such agreement or arrangement. However, where the practices of a union or apprenticeship program will result in the exclusion of minorities and women or the failure to refer minorities and women consistent with the targeted county employment goal, the contractor or subcontractor shall consider for employment persons referred pursuant to (B) above without regard to such agreement or arrangement; provided further, however, that the contractor or subcontractor shall not be required to employ women and minority advanced trainees and trainees in numbers which result in the employment of advanced trainees and trainees as a percentage of the total workforce for the construction trade, which percentage significantly exceeds the apprentice to journey worker ratio specified in the applicable collective bargaining agreement, or in the absence of a collective bargaining agreement, exceeds the ratio established by practice in the area for said construction trade. Also, the contractor or subcontractor agrees that, in implementing the procedures of (B) above, it shall, where applicable, employ minority and women workers residing within the geographical jurisdiction of the union.

After notification of award, but prior to signing a construction contract, the contractor shall submit to the public agency compliance officer and the Division an initial project workforce report (Form AA 201) electronically provided to the public agency by the Division, through its website, for distribution to and completion by the contractor, in accordance with N.J.A.C. 17:27-7. The contractor also agrees to submit a copy of the Monthly Project Workforce Report once a month thereafter for the duration of this contract to the Division and to the public agency compliance officer.

The contractor agrees to cooperate with the public agency in the payment of budgeted funds, as is necessary, for on-the-job and/or off-the-job programs for outreach and training of minorities and women.

(D) The contractor and its subcontractors shall furnish such reports or other documents to the Division of Public Contracts Equal Employment Opportunity Compliance as may be requested by the Division from time to time in order to carry out the purposes of these regulations, and public agencies shall furnish such information as may be requested by the Division of Public Contracts Equal Employment Opportunity Compliance for conducting a compliance investigation pursuant to

Pursuant to P.L. 2012, c.25, codified as NJSA 2:32-55 *et seq*, prohibits State and local public contracts with persons or entities engaging in certain investment activities in energy or finance sectors of Iran.

Pursuant to the above-referenced law, Bidders are required to be registered with the New Jersey Department of Labor and to possess a current certificate by said Department indicating compliance with the Act prior to the time and date that bids are received. Bidders are notified of this requirement of their compliance. Such certificates or applications shall also be provided for each Subcontractor furnishing plumbing and gas fitting, steam and hot water heating and ventilating apparatus, and all kindred work, steam power plants and kindred work, electrical work, structural steel and ornamental iron work, and such other subcontractors as the specifications require relative to prior identification.

Attention of the bidder is directed to the fact that the approximate locations of known utility structures and facilities that may be encountered within and adjacent to the limits of the Work are shown on the plans and described herein. The accuracy and completeness of this information is not guaranteed by the County Engineer and the bidder is advised to ascertain for himself all the facts concerning the location of these and other utilities.

The Contractor will not proceed with his Work until he has made diligent inquiries of all public utility and municipal officials to determine the exact location of all-underground structures and pipes within the site of the Project. The Contractor will notify utility owners not less than ten (10) days in advance of the time he proposes to perform any Work that will endanger or affect their facilities in compliance with In excavating in any part of the Work, care must be taken not to remove or damage any gas, water, sewer, or other pipe, conduit, or structure, - public or private - without the concurrence of the owner and the County Engineer. The Contractor will, at his own expense, shore up, secure and maintain a continuous flow in such structures, and will keep them in repair until final acceptance of the Work.

When pipes or other structures are encountered or when the removal, relocation or protection of these utilities are necessary in carrying out the Project as planned, the Contractor will cooperate with the owner of said utilities and will permit the owners or their agents access to the site of the Work in order to relocate or protect their facilities and not hinder or delay unnecessarily the Work of the owners in moving same. No extra allowance

of payment will be made to the Contractor for the use of any materials, equipment, etc., or for the performance of any Work in connection with the moving of said structures unless the Contractor is specifically ordered by the County Engineer to furnish such materials, equipment, or services. If directed by the County Engineer to do any Work or furnish any materials or equipment, payment will be allowed the Contractor in accordance with the unit prices bid for such Work, or, if such items are not scheduled in the proposal, such Work shall be allowed "Supplemental Work" as provided in Section 39 of these general specifications. The corporations, companies, agencies or municipalities owning or controlling the utilities, and the name, and telephone numbers are listed in the beginning of the Technical Specifications.

The Contractor will require the manufacturer or supplier to furnish three (3) copies of Certification of Compliance with each delivery of materials, components and manufactured items for the Project. Two (2) copies will be furnished to the County Engineer; one copy will be retained by the Contractor. Certificates of Compliance will contain the following information:

1. Project to which material is consigned;
2. Name of the Contractor to which the material is supplied;
3. Kind of material supplied;
4. Quantity of material represented by the Certificate;
5. Means of identifying the consignment, such as label marking, seal number, etc.;
6. Date and method of shipment;
7. That the material is in conformity with the pertinent specifications stated in the certificate; and
8. Signature of a person having legal authority to bind the supplier.

The Contractor will submit to the County Engineer for his approval five (5) copies of complete and fully detailed shop or working drawings for those items listed in the beginning of the technical specifications.

Each drawing will identify the name of the job, location and Contractor.

All drawings will be approved in accordance with the standard specifications. Refer to the Technical Specifications for specific items.

All materials or articles used in the Work will be of American manufacture, insofar as same are available, in conformance with N.J.S.A. 40A:11-18.

In order to provide full coordination of this Project among the parties concerned, the County Engineer will arrange for a preconstruction meeting between the Contractor,

County Engineer and other interested parties as soon as possible after the contract is executed. At this meeting the Contractor will present his proposed schedule of Work which shall be subject to review and approval of the County through its designated representatives.

A dispute arising under the Contract shall be submitted in writing to the County Engineer with all facts and supporting data. The County Engineer will review the dispute and issue his decision or request additional facts or documentation after which he will render his decision.

In the event the dispute is not then resolved, the matter shall, pursuant to law, be submitted to mediation before being submitted to a court of competent jurisdiction venued in Union County.

The County Engineer will notify the County Counsel when a matter is to be submitted to mediation. The County Counsel will communicate with the parties and inform them of the procedures to be followed in making such a submission.

In addition to compliance with the New Jersey Prevailing Wage Act, the Contractor shall comply with the requirement as set forth in Resolutions No. 1148-98 and 1167-98 adopted on September 24, 1998 by the Union County Board of Chosen Freeholders.

, the Public Contract Law of New Jersey that all contractors and subcontractors pay to the workforce on such projects the prevailing wage rates; and

, it has come to the attention of the Board of Chosen Freeholders that workmen have not at all times received such wages; and

, while the Board of Chosen Freeholders is aware that the State of New Jersey is the actual enforcing arm for such requirements, the Board desires to itself on behalf of such workers put in place a procedure which will further protect the rights of the workers to the payment of accurate and fair wages:

, by the Board of Chosen Freeholders of the County of Union; hereby declares that henceforth, as a matter of POLICY;

- (1) The bidder and all contractors and subcontractors on any project for the County of Union must comply with the Prevailing Wage Law of the State of New Jersey, N.J.S.A. 34:11-56.25 et seq., and its regulations, N.J.A.C. 12:60-1 et seq.
- (2) As per N.J.S.A. 34:11-56.29 the County shall have the right to inspect the books and records of every contractor and subcontractor showing the name, craft or trade, and actual hourly rate of wages paid to each worker employed by the contractor in connection with a public work. Further the County shall have the right to demand such proof as necessary to verify said records.
- (3) All contractors shall post the prevailing wage rates for each craft and classification involved in prominent and easily accessible places at the site of the work.
- (4) All public works specifications and contracts shall include a clause that requires all contractors and subcontractors to submit properly executed Worker Notification Acknowledgment forms to the County. These forms will be supplied by the County to all approved contractors and subcontractors; a copy of such form is attached as Appendix A. These forms will provide proof that all workers have been made aware of their rights to receive the prevailing wage for the particular craft or trade for which they are employed.
- (5) This resolution shall apply to any projects bid after the passage of this Resolution and shall not apply to any project already under construction or for which bid specifications have been issued.

Pursuant to N.J.S.A 34:11-56.25 *et seq.* as well as N.J.A.C. 12:60 *et seq.*, the Contractor,

_____, has informed me that I will be employed as a
(Name of Contractor)

_____, on the public project designated as, _____.
(Employee's Job Title) (Project Name)

I further acknowledge that my compensation for this job will be _____, plus (+) the
Fringe Benefits (\$ per hour)

_____ for a Total Prevailing Wage of _____. This total is pursuant to the
(\$per hour) (\$ per hour)

Prevailing Wage for Construction Trades in Union County.

I hereby certify as to the accuracy of the above information.

DATE: _____

(Name of Company Officer)

(Signature of Company Officer)

*This acknowledgment form is a public record that will be kept to determine compliance with N.J.S.A. 34:11-56.25 *et seq.* Falsification of a public record is a crime. Union County reserves the right to prosecute violators of the Prevailing Wage Act to the fullest extent possible, including, but not limited to, fraud upon a public agency, theft of services, theft of deception, and misrepresentation of public records.

White Copy = Labor Compliance Officer
Pink = Employee

Yellow = Contractor

, the County of Union finds that it is essential to the public safety that any and all public works be performed by competent and trained employees of responsible contracts and subcontractors; and

the State of New Jersey has recognized and provided for training of employees through Apprenticeship Programs licensed by the State of New Jersey; and

, the County of Union has the right and responsibility to determine that all contractors and subcontractors who perform public work be qualified according to consistent and uniformly applied standards; and

, it is important that the County of Union use a contractor and/or subcontractor who acts with responsibility in complying with applicable wage laws:

, that all applicable regulations, bid specifications and rules of the County of Union shall state that:

(1) The bidder and all contractors and subcontractors on any project for the County of Union must comply with the Prevailing Wage Law of the State of New Jersey, N.J.S.A. 34:11-56.25 et seq., and its regulations, N.J.A.C. 12:60-1, et seq. Employer contributions for employee benefits pursuant to a then existing bona fide collective bargaining agreement shall be considered an integral part of the wage rate paid by employers of any craft or trade in Union County for the purpose of determining the prevailing wage.

(2) As per N.J.S.A. 34:11-56.29 the County shall have the right to inspect the books and records of every contractor and subcontractor showing the name, craft or trade and actual hourly rate of wages paid to each work man employed by him in connection with a public work. Further, the County shall have the right to demand such proof as is necessary to verify said records.

All contractors shall post the prevailing wage rates for each craft and classification involved in prominent and easily accessible places at the site of the Work.

(3) The bidder, and all contractors and subcontractors must employ the ratio of apprentices to journeymen as set forth by the Commissioner of Labor in determining the Prevailing Wage, or, if no such ratio has been established, than at a ratio of one apprentice to every four journeymen.

An apprentice is an individual who, while performing Work on a public project, is registered, in good standing, in an apprenticeship program approved or certified by the Division of Vocational Education in the New Jersey Department of Education or by the Bureau of Apprenticeship and Training in the United States Department of Labor.

A contractor or subcontractor employing one or more apprentices on a public work project shall maintain with its records written evidence that the apprenticeship program while performing Work on the Project. The contractor or subcontractor shall

make all records available for inspection by Union County and by the Commissioner during normal business hours.

Union County and the Commissioner shall have unencumbered access to the employees who are employed on a public project for the purpose of interviewing and determining compliance.

A contractor or subcontractor shall not create job titles and worker classifications that are not consistent with prevailing practices and existing task ratios for a specific building trade's craft for the purpose of circumventing the intent of this resolution.

- (4) The bidder, and all contractors and subcontractors must properly classify workers as employees and not as independent contractors, and treat them accordingly for purposes of wages, benefits, workers compensation insurance coverage, unemployment taxes, social security tax and income tax withholding. The criteria identified in the Unemployment Compensation Law at N.J.S.A. 43:21-19(1)(6)(a)(b)(c) and interpreting case law will be used to determine whether a worker is an employee or independent contractor for purposes of this resolution.
- (5) The bidder, and all contractors and subcontractors shall comply with the Prevailing Wage Act and its regulations regarding payment of fringe benefits.
- (6) Any bidder, contractor or subcontractor who fails to maintain throughout the entire duration of the Project full compliance with the foregoing requirements and qualifications shall be subject to one or more of the following sanctions:
 - A. Cessation of Work.
 - B. Removal from Project.
 - C. Withholding of payment until compliance is obtained.
 - D. Damages resulting from efforts taken to correct or sanction for failure to comply, such as costs of delay, or of obtaining new Contractor to complete Work.
- (7) A general contractor shall be liable for any violations by any subcontractors. The County reserves the right to investigate project sites for any and all possible violations. Contractors who have been determined to be in violation of this Resolution on any project for Union County will be reported to the Commissioner of Labor that debarment proceedings be instituted against the delinquent contractor.
- (8) The foregoing qualifications and requirements shall be binding on any and all bidders, contractors and subcontractors who perform Work on any public work, as defined in the Prevailing Wage Act, bid by the County of Union without regard to their affiliation, or lack of affiliation, to any labor or construction organization or association, and shall not be deemed to require or mandate the use of employees who are members of unions or any labor organization.
- (9) This Resolution shall apply to any projects bids after the passage of this Resolution and shall not apply to any project already under construction or for which bid specifications have been issued.

The recently enacted _____, requires that effective January 18, 2010; a contracting agency must receive proof of the bidder's business registration prior to the award of a contract. However, the proof must show that the bidder was in fact registered with the State of New Jersey Department of the Treasury, Division of Revenue and obtained the business registration prior to the receipt of bids.

If subcontractors are named on the bid, proof of the business registration for each subcontractor must be provided prior to the award of bid. Similarly to the bidder, the proof must show that each subcontractor was registered with the State of New Jersey Department of the Treasury, Division of Revenue and obtained the business registration prior to the receipt of bids.

Proof of business registration shall be

- A copy of a Business Registration Certificate issued by the Department of the Treasury, Division of Revenue; or
- A copy of the web version provided by the NJ Division of Revenue, or

Register online at <http://www.state.nj.us/treasury/revenue/busregcert.htm>. Click the "online" link and then select "Register for Tax and Employer Purposes or call the Division at 609-292-1730.

Note: A NJ Certificate of Authority is not acceptable.

_____ to submit proof of registration of the bidder or any subcontractor named on the bid prior to the award of contract shall be cause to reject the bid.

_____ of the bidder or any subcontractor named on the bid to be registered prior to the receipt of bids is cause for a _____ of bids. (A NON-WAIVABLE DEFECT). This covers construction Work as well as non-construction bids.

IN ADDITION:

N.J.S.A. 52:32-44 imposes the following requirements on Contractors and all subcontractors that knowingly provide goods or perform services for a Contractor fulfilling this contract:

- 1) the Contractor shall provide written notice to its subcontractors and suppliers to submit proof of business registration to the Contractor;
- 2) subcontractors through all tiers of a project must provide written notice to their subcontractors and suppliers to submit proof of business registration and

subcontractors shall collect such proofs of business registration and maintain them on file;

- 3) prior to receipt of final payment from a contracting agency, the Contractor must submit to the contacting agency an accurate list of all subcontractors and suppliers or attest that none was used; and,
- 4) during the term of this contract, the Contractor and its affiliates shall collect and remit, and shall notify all subcontractors and their affiliates that they must collect and remit, to the Director, New Jersey Division of Taxation, the use tax due pursuant to the Sales and Use Tax Act, (*N.J.S.A. 54:32B-1 et seq.*) on all sales of tangible personal property delivered into this State.

A Contractor, subcontractor or supplier who fails to provide proof of business registration or provides false business registration information shall be liable to a penalty of \$25 for each day of violation, not to exceed \$50,000 for each business registration copy not properly provided or maintained under a contract with a contracting agency. Information on the law and its requirements are available by calling (609) 292-9292.

In the event a Bidder unsuccessfully challenges a Bid Submission by filing an action in a court of law concerning same, said Bidder shall be responsible for payment of reasonable legal costs and fees incurred by the County relating to said protest.

Bidder shall comply with the requirements of NJSA 40A:11-18 and use only manufactured and farm products of the United States, wherever available, for the Project.

This Contract is required by law to be publicly advertised for bids. As such, lists of political contributions pursuant to NJSA 19A:44A-1 et. seq. are NOT REQUIRED to be provided with the bids.

Pursuant to NJSA 40A:11-20 entitled Certificate of Bidder Showing Ability to Perform Contract, the County requires a Certification from all bidders submitting a bid showing that the Bidder owns, leases, or controls all necessary equipment required by the Project Plans and Specifications. All bidders shall provide this information at the time of the bid opening using the attached form entitled, "CERTIFICATE OF BIDDER SHOWING ABILITY TO PERFORM CONTRACT".

If the Bidder is not the actual owner of the equipment, it shall state the source from which the equipment will be obtained and shall attach a certificate from the owner or person in control of the equipment demonstrating that the equipment owner has granted the Bidder control of the requisite equipment during such time as may be necessary for completion of the portion of the contract for which the equipment is necessary.

Contractors are required to comply with the following:

New Jersey Sales and Use Tax Requirements: All contractors with subcontractors, or any of their affiliates, who enter into contracts for the provision of goods or services with or for New Jersey local government entities, are required to collect and remit to the New Jersey Director of Taxation in the Department of the Treasury the use tax due on all of their sales of tangible personal property delivered into the State of New Jersey pursuant to the "Sales and Use Tax Act," (NJSA 54:32B-1 et. seq.), regardless of whether the tangible personal property is intended for a

contract with the contracting agency. This tax shall be remitted for the term of the Contract.

For purposes herein "affiliate" shall mean any entity that: (a) directly, indirectly, or constructively controls another entity, (b) is directly, indirectly, or constructively controlled by another entity, or (c) is subject to the control of a common entity. For purposes of the immediately preceding sentence, an entity controls another entity if it owns, directly or indirectly, more than fifty percent (50%) of the ownership interest in that entity. NJSA 52:32-44(g)(3).

ALL SIGNATURES AND SEALS SHALL BE ORIGINALS UNLESS OTHERWISE SPECIFIED
BID SHEETS SHOULD NOT BE SUBMITTED DOUBLE SIDED PAGES, (SINGLE SIDE ONLY)

DATE COMPLETED: _____

_____ Bid Form Page

_____ Security in the form of:

_____ Bid bond in an amount equal to 10% of the total amount of this bid not to exceed \$20,000.00; or

_____ Certified check or cashier's check in the amount of 10% of this bid not to exceed \$20,000.00

_____ Consent of Surety form signed by a Surety Company if the total amount of your Bid is over \$36,000.00. If your bid is accepted, the Surety Company that provided the Consent shall be required to furnish a Performance, Labor and Materials Bond in the amount of 100% of the award of the contract.

The County of Union has provided its Consent of Surety form for your use. The use of this form by your Surety Company will expedite the bid review process and eliminate the possibility of having your bid rejected. If, however, you should need to use another form, please use language similar to that used on the Union County form and avoid making any additions or deletions to the Union County form language. In lieu of the Consent of Surety you may submit a Certified Check in the full amount of the bid.

_____ STATEMENT OF BIDDER OWNERSHIP. Pursuant to N.J.S.A. 52:25-24.2, which includes _____ of the following documents:

- Bidder Signature Page
- Bidder Disclosure Statement

_____ SUBCONTRACTOR IDENTIFICATION. Pursuant to N.J.S.A. 40A:11-16, which includes _____ of the following documents:

- Subcontractor Identification Statement: List of Subcontractors
- Subcontractor Identification Certification

_____ Acknowledgement of Addendum form

_____ A copy of the State of New Jersey Department of the Treasury, Division of Revenue, _____ should be included with the bids as it must be received by the County prior to the award of the contract. The BRC provided must show that the Bidder was registered at the time of receipt of bids or the bid will be rejected.

_____ A copy of the State of New Jersey Department of the Treasury, Division of Revenue, _____ of all named or listed subcontractors (List of Subcontractors) in a Construction bid should be included with the bid as the BRC(s) must be received by the County prior to the award of the contract. Each subcontractor's certificate provided must show that the subcontractor was registered at the time of the receipt of bids or the bid will be rejected.

- _____ Affirmative Action Requirement
- _____ Experience Statement
- _____ Certificate of Bidder showing ability to perform Contract
- _____ Non-Collusion Affidavit – Fill out completely and notarize
- _____ Certificates from New Jersey Department of Labor – Public Works Contractor Registration Act.

- _____ Federal Attachments
- _____ Americans with Disabilities Act
- _____ Statement of Bidder's Qualifications
- _____ Contractor Performance Record
- _____ Affidavit Regarding List of Debarred, Suspended or Disqualified Bidders
- _____ Prior Negative Experience Questionnaire
- _____ Contractor's Certification of Compliance – New Jersey Prevailing Wage Act
- _____ Certificate of Insurance Statement
- _____ Collection of Use Tax on Sales to Local Government Statement
- _____ Time of Completion
- _____ Disclosure of Investment Activities in Iran form

- _____ Visited the site and attended the Pre-Bid Meeting
- _____ Reviewed the Contract Documents (including any permits the County or its professionals may have obtained), Work, Site, Locality, and Local Conditions and Laws and Regulations that in any manner may affect Cost, Progress, Performance or Furnishing of Work.
- _____ Reviewed Bond Requirements
- _____ Provided Proof of Compliance with New Jersey Prevailing Wage Act
- _____ Reviewed Form of Owner/Contractor Agreement and General Conditions to the Contract

The Bidding Documents consist of the following items:

-
-
-
-
-
-
-

I/We have carefully examined the plans, specifications, and advertisement for bid for the

BA No. 2-2015; Union County Engineering Project No.2012-006

that is on file in the Union County Division of Engineering. I/We have inspected the site of the work and will contract to do all the work and furnish all materials mentioned in said plans and specifications. Work will be accomplished in the manner prescribed therein.

1	CONSTRUCTION LAYOUT	LS	1		
2	BREAKAWAY BARRICADE	UNIT	10		
3	DRUM	UNIT	10		
4	TRAFFIC CONE	UNIT	10		
5	CONSTRUCTION SIGNS	SF	25		
6	UNIFORMED POLICE OFFICERS	ALLOW.	1		
7	CLEARING SITE	LS	1		
8	EXCAVATION, TEST PIT	CY	4		
9	TRAFFIC STRIPES, LONGLIFE, THERMOPLASTIC	LF	2204		
10	REGULATORY AND WARNING SIGN	SF	69		
11	MAST ARM SIGN, TYPE SF	SF	19		
12	MAST ARM SIGN, TYPE DF	SF	35		
13	2" RIGID METALIC CONDUIT, EARTH	LF	25		
14	4" SCHEDULE 80 PVC, EARTH	LF	213		
15	4" SCHEDULE 80 PVC, ROADWAY	LF	240		

16	17" X 30" JUNCTION BOX	UNIT	9		
17	FOUNDATION, TYPE SFT	UNIT	1		
18	FOUNDATION, TYPE SFT-H	UNIT	3		
19	FOUNDATION, TYPE P-MC	UNIT	1		
20	FOUNDATION, TYPE SPF	UNIT	4		
21	METER CABINET, TYPE T	UNIT	1		
22	SERVICE WIRE, NO. 6 AWG	LF	135		
23	GROUND WIRE, NO. 8 AWG	LF	370		
24	CONTROLLER ASSEMBY, 12 PHASE WITH BATTERY BACKUP	UNIT	1		
25	UC-SMA20-TB2 SIGNLE MEMBER ARM AND SHAFT ASSEMBLY	UNIT	1		
26	UC-SMA25-TB4-1 SINGLE MEMBER ARM AND SHAFT ASSEMBLY	UNIT	1		
27	UC-SMA25-TB4-2 SINGLE MEMBER ARM AND SHAFT ASSEMBLY	UNIT	2		
28	TRAFIC SIGNAL ASSEMBLY, TYPE C-1	UNIT	1		
29	TRAFFIC SIGNAL ASSEMBLY, TYPE MM-1	UNIT	4		
30	PEDESTAL ASSEMBLY, TYPE PW-1	UNIT	8		
31	PEDESTRIAN PUSH BUTTON ASSEMBLY, R103e	UNIT	8		
32	TRAFFIC SIGNAL CABLE, 2 CONDUCTOR	LF	1753		
33	TRAFFIC SIGNAL CABLE, 5 CONDUCTOR	LF	1823		
34	TRAFFIC SIGNAL CABLE, 10 CONDUCTOR	LF	3150		
35	VIDEO DETECTION SYSTEM	UNIT	1		

Written

Figures

Written

Figures

Written

Figures

TO ACCOMPANY PROPOSAL (BID)

_____ (hereinafter called Surety), organized and existing under the laws of the State of _____ duly authorized and qualified to transact business in the State of New Jersey, in consideration of the sum of One Dollar (\$1.00), lawful money of the United States of America, to it in hand paid, receipt whereof is hereby acknowledged, and in consideration, hereby certifies and agrees that if the contract for which the attached proposal is made be awarded to _____ (hereinafter called Contractor) for the performance of certain work and labor or the supplying of certain materials, or both, as more particularly set forth in said proposal and described for purposes of this instrument as a proposal for _____ to the COUNTY OF UNION and if Contractor shall enter into the contract, Surety will become bound as surety for its faithful performance, labor and material payment and will provide the Contractor with a performance, labor and material payment bond in the full amount of the contract price.

Expiration date
Needed if Annual
Surety

THE BIDDER MUST READ THE FOLLOWING INSTRUCTIONS TO COMPLETE THIS PAGE:

1. If doing business under a _____, you must submit the bid under exact title of the trade name, partnership, or proprietorship, and the bid must be signed by either the _____, or a _____ and _____ by a _____.
2. If a _____, the bid must be signed by the _____ or _____ and _____ by a _____ (corporate title must be exact) and _____. If a Corporate Secretary does not exist, President or Vice President's signature shall be witnessed by a Notary Public.
3. Other persons _____ by _____ to execute agreements in its behalf may also sign the bid documents (pages). _____.
4. The person who signs this bid form _____ sign the _____.
5. You _____ witness your own signature.

:

N.J.S.A. 52:25-24.2 (P.L. 1977 c. 33)

Failure of the bidder/respondent to submit the required information is cause for automatic rejection.

CHECK ONE

- I certify that the list below contains the names and home addresses of all stockholders holding 10% or more of the issued and outstanding stock of the undersigned.
- I certify that no one stockholder owns 10% or more of the issued and outstanding stock of the undersigned.

_____ :

- | | | |
|---|--|--|
| <input type="checkbox"/> Partnership | <input type="checkbox"/> Corporation | <input type="checkbox"/> Sole Proprietorship |
| <input type="checkbox"/> Limited Partnership | <input type="checkbox"/> Limited Liability Company | <input type="checkbox"/> Limited Liability Partnership |
| <input type="checkbox"/> Subchapter S Corporation | | |

Pursuant to N.J.S.A. 52:25-24.2, also referred to as P.L. 1977, c. 33, no corporation or partnership shall be awarded any contract for the performance of any work or the furnishing of any materials or supplies, unless, prior to the receipt of the bid or accompanying the bid of said corporation or partnership, there is submitted a statement setting forth the names and addresses of all stockholders in the corporation or partnership who own ten (10) percent or more of its stock of any class, or of all individual partners in the partnership who own a ten (10) percent or greater interest therein. Further, the Attorney General has concluded that the provisions of N.J.S.A. 52:25-24.2, in referring to corporations and partnerships, are intended to apply to all forms of corporations and partnerships, including, but not limited to, limited partnerships, limited liability corporations, limited liability partnerships, and Subchapter S corporations.

Bidders are required to disclose whether they are a partnership, corporation or sole proprietorship. The Stockholder Disclosure Certification form shall be completed, signed and notarized. Failure of the bidder to submit the required information is cause for automatic rejection of the bid.

– (Continued)

also referred to as _____, requires all corporate and partnership bidders for state, county, municipal or school district contracts to submit a list of names and addresses of all stockholders owning 10% or more of their stock or 10% or more of the stock of the corporate stockholders or in the case of partnership the names and addresses of those partners owning 10% or greater interest in the partnership. Furthermore, the Union County Board of Chosen Freeholders requires a statement from all Bidders, which must indicate all Principals of Bidders.

You must set forth the name, home address, title and percentage of ownership of every person who is an owner of the bidder. You must also set forth the business form of the bidder.

II. Principals:

- 1.
- 2.
- 3.
- 4.

If one or more of the owners of the Bidder is itself a corporation or partnership, then for that corporation or partnership owner you must set for the name, home address, title and percentage of ownership of every person who is an owner of that corporation or partnership.

- 1.
- 2.
- 3.
- 4.

This form is ONLY required for plumbing and gas fitting, steam and hot water heating and ventilating apparatus, steam power plants, electrical work, structural steel, ornamental iron work, and any other trades required to be identified by the specifications.

In compliance with N.J.S.A. 40A:11-16 and the bid specifications, the undersigned hereby lists the name or names of the following subcontractors:

Company Name: _____

Address: _____

Telephone: _____ Subcontract Amount: \$ _____

Specific Scope of Work Subcontracted: _____

License No. _____

Company Name: _____

Address: _____

Telephone: _____ Subcontract Amount: \$ _____

Specific Scope of Work Subcontracted: _____

License No. _____

Company Name: _____

Address: _____

Telephone: _____ Subcontract Amount: \$ _____

Specific Scope of Work Subcontracted: _____

License No. _____

(Continued on following page)

Note the law does not permit the listing of alternate subcontractors. However, multiple subcontractors for the same trade are permitted to be named provided the bidder meets the following requirements:

- Bidder identifies each subcontractor named for that category;
- Bidder states the scope of work, goods and services (the portion of the work) to be performed by each subcontractor; and
- Bidder provides the price quote provided by each subcontractor.

The bidder is advised that any change of subcontractor(s) from ones listed herein is subject to the County's approval. Change of subcontractor(s) will be approved only if made for good cause and not as a result of an arbitrary purpose.

The undersigned Bidder certifies and declares that the subcontractors listed above shall be used as subcontractors to complete certain portions of the work in this project as set forth in N.J.S.A. 40A: 11-16.

<hr/>	<hr/>
<hr/>	<hr/>
<hr/>	<hr/>
<hr/>	<hr/>
<hr/>	<hr/>
<hr/>	<hr/>
<hr/>	<hr/>

Pursuant to N.J.S.A. 40A:11-23.1a., the undersigned bidder, hereby acknowledges receipt of the following notices, revisions, or addenda to the bid advertisement, specifications or bid documents. By indicating date of receipt, bidder acknowledges the submitted bid takes into account the provisions of the notice, revision or addendum. Note that the County of Union's record of notice to bidders shall take precedence and that failure to include provisions of changes in a bid proposal may be subject for rejection of the bid.

New Mandatory Requirement - Effective 1/18/2010

The recently enacted _____, requires that effective January 18, 2010; a contracting agency must receive proof of the bidder's business registration prior to the award of a contract. However, the proof must show that the bidder was in fact registered with the State of New Jersey Department of the Treasury, Division of Revenue and obtained the business registration prior to the receipt of bids.

If subcontractors are named on the bid, proof of the business registration for each subcontractor must be provided prior to the award of bid. Similarly to the bidder, the proof must show that each subcontractor was registered with the State of New Jersey Department of the Treasury, Division of Revenue and obtained the business registration prior to the receipt of bids.

Proof of business registration shall be

- A copy of a Business Registration Certificate issued by the Department of the Treasury, Division of Revenue; or
- A copy of the web version provided by the NJ Division of Revenue, or

Register online at www.nj.gov/treasury/revenue/taxreg.htm. Click the "online" link and then select "Register for Tax and Employer Purposes or call the Division at 609-292-1730.

_____ to submit proof of registration of the bidder or any subcontractor named on the bid prior to the award of a contract shall be cause to reject the bids.

_____ of the bidder or any subcontractor named on the bid to be registered prior to the receipt of bids is cause for a _____ of bids. (A NON-WAIVABLE DEFECT). This covers construction work as well as non-construction bids.

The contractor shall provide written notice to all _____ not specifically named on the bid of the responsibility to register and submit proof of business registration to the contractor. The requirement of proof of business registration extends down through all levels (tiers) of the project.

Before final payment on the contract is made by the contracting agency, the contractor shall submit an accurate list and the proof of business registration of each subcontractor or supplier used in the fulfillment of the contract, or shall attest that no subcontractors were used.

For the term of the contract, the contractor and each of its affiliates and a subcontractor and each of its affiliates [N.J.S.A. 52:32-44(g)(3)] shall collect and remit to the Director, New Jersey Division of Taxation, the use tax due pursuant to the Sales and Use Tax Act on all sales of tangible personal property delivered into this State, regardless of whether the tangible personal property is intended for a contract with a contracting agency.

A business organization that fails to provide a copy of a business registration as required pursuant to section 1 of P.L.2001,c.134 (C.52:32-44 et al.) or subsection e. or f. of section 92 of P.L.1977,c.110 (C.5:12-92), or that provides false business registration information under the requirements of either of those sections, shall be liable for a penalty of \$25 for each day of violation, not to exceed \$50,000 for each business registration copy not properly provided under a contract with a contracting agency.

, requires that effective January 18, 2010; a contracting agency must receive proof of the bidder's business registration prior to the award of a contract. However, the proof must show that the bidder was in fact registered with the State of New Jersey Department of the Treasury, Division of Revenue and obtained the business registration prior to the receipt of bids.

If subcontractors are named on the bid, proof of the business registration for each must be provided prior to the award of a contract. Similarly to the bidder, the proof must show that each subcontractor was registered with the State of New Jersey Department of the Treasury, Division of Revenue and obtained the business registration prior to the receipt of bids.

Proof of business registration shall be:

- A copy of a Business Registration Certificate issued by the Department of Treasury, Division of Revenue; or
- A copy of the web printed version provided by the NJ Division of Revenue

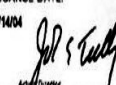
		STATE OF NEW JERSEY BUSINESS REGISTRATION CERTIFICATE	
TAXPAYER NAME: TAX REG TEST ACCOUNT TAX REGISTRATION TEST ACCOUNT TAXPAYER IDENTIFICATION: 070-007-382/000 ADDRESS: 847 ROEBLING AVE TRENTON NJ 08611 EFFECTIVE DATE: 09/01/01 <small>FORM BRC(09/01)</small>		TRADE NAME: CLIENT REGISTRATION SEQUENCE NUMBER: 0107510 ISSUANCE DATE: 07/14/04  <small>Accepted for use</small> <small>This Certificate is NOT assignable or transferable. It must be conspicuously displayed at above address.</small>	
Taxpayer Name: TAX REG TEST ACCOUNT Trade Name: Address: 847 ROEBLING AVE TRENTON, NJ 08611 Certificate Number: 1093907 Date of issuance: October 14, 2004		For Office Use Only: 20041014112623533	

ATTACH BRC HERE

General Requirements of P.L. 1975, c. 127: You are hereby put on notice that:

CONSTRUCTION CONTRACTS: The successful contractor must submit within three (3) days of the notice of intent to award or the signing of the contract the initial project manning report (A.A.201). This report should be submitted at the time the signed contract is returned to the County of Union. Attention: *Affirmative Action Officer.*



STATE OF NEW JERSEY / _____)
Specify, if Other) SS:
COUNTY OF _____)

I, _____, of the (City, Town, Borough, etc.) of _____
State of _____, of full age, being duly sworn according
to law on my oath depose and say that:

I am _____ of the firm of _____,
the Bidder making the proposal for the above named Project ("Contractor"), and that I executed said
proposal with full authority to do so; and that said Contractor, pursuant to N.J.S.A. 40A:11-20, certifies
that it owns, leases or controls all the necessary equipment required by the Plans, Specifications and
Advertisements under this Bids are asked for.

If the Bidder is not the actual owner or lessee of any such equipment, then the Bidder shall attach to this
Certificate information identifying the source from which the equipment will be obtained, and such
information shall be accompanied by a certificate from the owner or person in control of the equipment
definitively granting to the Bidder the control of the equipment required during such time as may be
necessary for the completion of that portion of the contract.

(Also type or print name of affiant under signature)

By: _____

(N.J.S.A. 52:34-15)

_____)
_____) _____
_____)

I _____, of the City of _____, in the County of _____, and the State of _____, of full age, being duly sworn according to law, on my oath depose and say that: I am _____ of the firm of _____, the bidder making the proposal for the above named project, and that I executed the said proposal for the above named project, and that I executed the said proposal with full authority to do so; that said bidder has not, directly or indirectly, entered into any agreement, participation in any collusion, or otherwise taken any action in restraint of free, competitive bidding in connection with the above named project; and that all statements contained in said proposal and in this Affidavit are true and correct, and made with full knowledge that the COUNTY OF UNION, NEW JERSEY relies upon the truth of the statements contained in said proposal and in the statements contained in the affidavit in awarding the contract for the said project.

I further warrant that no person or selling agency has been employed or retained to solicit or secure such contract upon an agreement or understanding for a commission, percentage, brokerage or contingent fee, except bona fide employees or bonafide established commercial or selling agencies maintained by _____ (N.J.S.A. 52:34-15).

Subscribed and sworn before me
this ____ day of _____, 200____.

Notary Public of the State of _____
My commission expires: _____

For Public Works Projects

A new law, known as "The Public Works Contractor Registration Act" (P.L. 1999, c.238), became effective April 11, 2000. Under the Act, no contractor/subcontractor will be permitted to bid on or engage in any contract for public work, as defined in Section 2 of P.L. 1963, c.150 (C:34:11-56.26), unless that contractor/subcontractor is registered with the New Jersey Department of Labor. The Act provides that upon registration with the Department, a public works contractor/subcontractor will be issued a certificate by the Department indicating compliance with the Act's requirements. The registration fee has been set at \$300.00 per year. Upon the effective date of the Act, public bodies will be expected to request production of such a certificate from those bidding on or engaging in public works projects.

It is important to note that the term "contractor," is defined in the, Act as, "a person, partnership, association, joint stock company, trust, corporation or other legal business entity or successor thereof who enters into a contract which is subject to the provision of the "New Jersey Prevailing Wage Act," P.L. 1963, c.150 (C.34:11-56.25, et seq.) for the construction, reconstruction, demolition, alteration, repair or maintenance of a public building regularly open to and used by the general public or a public institution, and includes any subcontractor or lower tier subcontractor as defined herein: except that, for the purposes of the act, no pumping station, treatment plant or other facility associated with utility and environmental construction, reconstruction, demolition, alteration, repair or maintenance shall be regarded as a public building regularly open to and used by the general public or a public institution."

Registration forms, copies of the Act, and other relevant information can be obtained by contacting:

Contractor Registration Unit
New Jersey Department of Labor
Division of Wage & Hour Compliance
PO Box 389
Trenton, New Jersey 08625-0389
Telephone: 609-292-9464
Fax: 609-633-8591
E-mail: contreg@dol.state.nj.us

EQUAL OPPORTUNITY FOR INDIVIDUALS WITH DISABILITIES

The contractor and the County of Union (hereafter "Owner") do hereby agree that the provisions of Title II of the Americans With Disabilities Act of 1990 (the "Act") (42 U.S.C.S12.101 et seq.), which prohibits discrimination on the basis of disability by public entities in all services, programs and activities provided or made available by public entities, and the rules and regulations promulgated pursuant thereto, are made a part of this contract. In providing any aid, benefit, or service on behalf of the Owner pursuant to this contract, the contractor agrees that the performance shall be in strict compliance with the Act. In the event the contractor, its agents, servants, employees, or subcontractors violate or are alleged to have violated the Act during the performance of this contract, the contractor shall defend the Owner in any action or administrative proceeding commenced pursuant to this Act. The contractor shall indemnify, protect, and save harmless the Owner, its agents, servants, and employees from and against any and all suits, claims, losses, demands, or damages of whatever kind or nature arising out of or claimed to arise out of the alleged violation. The contractor shall, at its own expense, appear, defend, and pay any and all charges for legal services and any and all costs and other expenses arising from such action or administrative proceeding or incurred in connection therewith. In any and all complaints brought pursuant to the Owner's grievance procedure, the contractor agrees to abide by any decision of the Owner which is rendered pursuant to said grievance procedure. If any action or administrative proceeding results in an award of damages against the Owner, or if the Owner incurs any expense to cure a violation of the ADA which has been brought pursuant to its grievance procedure, the contractor shall satisfy and discharge the same at its own expense.

The Owner shall, as soon as practicable after a claim has been made against it, give written notice thereof to the contractor along with full and complete particulars of the claim. If any action or administrative proceeding is brought against the Owner or any of its agents, servants, and employees, the Owner shall expeditiously forward or have forwarded to the contractor every demand, complaint, notice, summons, pleading, or process received by the Owner or its representatives.

It is expressly agreed and understood that any approval by the Owner of the services provided by the contractor pursuant to this contract will not relieve the contractor of the obligation to comply with the Act and to defend, indemnify, protect, and save harmless the Owner pursuant to this paragraph.

It is further agreed and understood that the Owner assumes no obligation to indemnify or save harmless the contractor, its agents, servants, employees and subcontractors for any claim which may arise out of their performance of this Agreement. Furthermore, the contractor expressly understands and agrees that the provisions of this indemnification clause shall in no way limit the contractor's obligations assumed in this Agreement, nor shall they be construed to relieve the contractor from any liability, nor preclude the Owner from taking any other actions available to it under any other provisions of this Agreement or otherwise at law.

All questions must be answered and the data given must be clear and comprehensive. This statement must be notarized. Questions may be answered on separate attached sheets. The Bidder may submit any additional information it desires.

1. _____
(Name of Bidder)
2. _____
(Permanent Main Office Address)
3. _____
(When Organized)
4. _____
(If a Corporation, Where Incorporated)
5. Number of years engaged in construction or contracting business under present firm or trade name? _____
6. Contracts on hand: (Show gross amount of each Contract and the appropriate dates of Completion)

7. General character of work performed by you. _____

8. Have you ever failed to complete any work awarded to you? _____

9. Have you ever defaulted on a Contract? _____ If so, complete details, including where and why?

10. List your major equipment available for this Contract. (Attach separate sheet, if necessary)

11. Experience in the Construction work similar in importance to this Project.

12. Have you had any material adverse changes from the trades as listed in NJ Notice of Classification within last five (5) years? _____. If so, list prior classification.

13. Background and experience of the principal members of your organization, including the officers.

14. Bank Reference. (Name, Address, Phone, Representative) _____

15. Will you, upon request, fill out a detailed financial statement and furnish any other information that may be required by the proper agency? _____

16. The undersigned, hereby authorized and requests any person, firm or corporation to furnish any information requested by the proper agency in verification of the recitals comprising this Statement of Bidder's Qualifications.

17. Bidder's telephone number, fax number and e-mail address (if applicable).

Phone _____

Fax _____

E-mail _____

Mobile _____

Dated at _____ this _____ day of __, 20__.

BIDDER (Signature)

BIDDER (Print Name)

Subscribed and sworn to before me
this _____ day of _____, 20__.

(Seal) Notary Public of New Jersey/
Specify Other State
My Commission Expires _____, 20__.

How many years has your organization been in business as a Contractor under your present business name?

How many years' experience in construction work has your organization had (a) as a general contractor? _____ (b) As a subcontractor? _____

What is the construction experience of the principal individuals of your organization?

Have you ever failed to complete any work contracted to you?

If so, where and why? (Attach separate sheet if necessary)

Has any officer or partner of your organization ever failed to complete a construction contract handled in its own name?

If so, state name of individual, name of owner, location and type of project, and reason for the failure to complete.

- (Continued)
List of all contracts completed by you.

Explain "Yes" answers under following item.

_____ - (Continued)

Explanation of details in connection with non-completion of contracts, time extensions, penalties imposed, labor troubles experience, liens, claims and notices filed again contracts listed in preceding item "Performance Record."

The information above is true and complete to the best of my knowledge and belief.

(Name of Organization)

(Signature)

(Title)

Subscribed and sworn to before me
This _____ day of _____, 20__.

(Seal) Notary Public of New Jersey/
Specify Other State
My Commission Expires _____, 20__.

(N.J.S.A. 40A:11-4)

1. Within the past ten (10) years, have you been found, through either court adjudication, arbitration, mediation, or other contractually stipulated alternate dispute resolution mechanism, to have: failed to provide or perform goods or services; or failed to complete a contract in a timely manner; or otherwise performed unsatisfactorily under a prior contract with a public entity?

_____ yes _____ no If yes, please provide full, detailed explanation.

2. Within the past ten (10) years, have you defaulted on a contract, thereby requiring a public entity to utilize the services of another contractor to provide the goods or perform the services or to correct or complete the contract?

_____ yes _____ no If yes, please provide full, detailed explanation.

3. Within the past ten (10) years, have you defaulted on a contract, thereby requiring a public entity to look to your surety for completion of the contract or tender of the costs of completion?

_____ yes _____ no If yes, please provide full, detailed explanation.

4. Within the past ten (10) years, have you been debarred or suspended from contracting with any of the agencies or department of the executive branch of the State of New Jersey at the time of the contract award, where the action was based on failure to perform a contract for goods or services with a public entity?

_____ yes _____ no If yes, please provide full, detailed explanation.

I hereby certify that the above statements are true and accurate as of this _____
day of _____, 20__.

Name of Contractor

By _____
(Signature of Authorized Representative)

Subscribed and sworn to before me
This _____ day of _____, 20__.

(Seal) Notary Public of New Jersey/
Specify Other State
My Commission Expires _____, 20__.

County of Union
Division of Engineering
2325 South Avenue
Scotch Plains, New Jersey 07076

In accordance with the requirements of the New Jersey Prevailing Wage Act, N.J.S.A. 34:11-56 et al , the undersigned contractor on the public work being performed for:

hereby certifies that he/she has complied with the contract requirements regarding the payment of the minimum prevailing wages established under "The New Jersey Prevailing Wage Act" N.J.S.A. 34:11-56 et al.

Being by me duly sworn according to law, on his oath deposes and says that _____ is _____ of _____ the above named contractor, and that the facts set forth in the above statement are true.

Subscribed and sworn before me
this ____ day of _____, 200__.

Notary Public: _____
My Commission Expires: _____

* N.J.S.A. 34:11-56.33 requires the contractor and subcontractor to file written statements with the public body in form satisfactory to the Commissioner certifying to the amounts then due and owing from such contractor and subcontractor filing such statement to any and all workmen for wages due on account of the public work, setting forth therein the names of the persons whose wages are unpaid and the amount due to each respectively. Union County will withhold the amount so deducted for the benefit of the workmen whose wages are unpaid as shown by the verified statement filed, and will pay directly to any workman the amount shown by such statement to be due to him for such wages. Such payment shall thereby discharge the obligation of the contractor to the person receiving such payment to the extent of the amount thereof.

The Bidder fully understands the County of Union insurance requirements as stated in the Instructions to Bidders as well as the Owner/Contractor Agreement and agrees to provide all insurance required by these documents prior to the issuance of the Notice to Proceed.

BIDDER (Signature)

BIDDER (Print Name)

The Bidder fully understands the requirements of the use tax on sales to local governments as stated in the General Conditions to the Contract for Construction and the Instructions to Bidders, and agrees at all times to comply with the "Contractor Use Tax Collection Legislation", as defined therein, and the terms relating thereto contained in the Contract Documents.

BIDDER (Signature)

BIDDER (Print Name)

The undersigned proposed that if awarded the Contract, the scope of work will be started within ten (10) calendar days and will be substantially completed within _____ from the date of the notice to proceed.

I, _____ of _____
NAME (Print or type) COMPANY

Agree to complete work in the time frame specified _____
SIGNATURE

I, _____ of _____
NAME (Print or type) COMPANY

Visited the site of the work on _____
SIGNATURE

Solicitation Number: _____ Bidder/Offeror: _____

Pursuant to Public law 2012, c. 25, any person or entity that submits a bid or proposal or otherwise proposes to enter into or renew a contract must complete the certification below to attest, under penalty of perjury, that the person or entity, or one of the person or entity's parents, subsidiaries, or affiliates, is not identified on a list created and maintained by the Department of the Treasury as a person or entity engaging in investment activities in Iran. If the Director finds a person or entity to be in violation of the principles which are the subject of the law, s/he shall take action as may be appropriate and provided by law, rule or contract, including but not limited to, imposing sanctions, seeking compliance, recovering damages, declaring the party in default and seeking debarment or suspension of the person or entity.

is not providing goods or services of \$20,000,000 or more in the energy sector of Iran, including a person or entity that provides oil or liquefied natural gas tankers, or products used to construct or maintain pipe lines used to transport oil or liquefied natural gas, for the energy sector of Iran,
AND

is not a financial institution that extends \$20,000,000 or more in credit to another person or entity, for 45 days or more, if that person or entity will use the credit to provide goods or services in the energy sector in Iran.

In the event that a person or entity is unable to make the above certification because it or one of its parents, subsidiaries, or affiliates has engaged in the above-referenced activities, a detailed, accurate and precise description of the activities must be provided in part 2 below to the Division of Purchase under penalty of perjury. Failure to provide such will result in the proposal being rendered as non-responsive and appropriate penalties, fines and/or sanctions will be assessed as provided by law.

PART 2: PLEASE PROVIDE FURTHER INFORMATION RELATED TO INVESTMENT ACTIVITIES IN IRAN. You must provide, accurate and precise description of the activities of the bidding person/entity, or one of its parents, subsidiaries or affiliates, engaging in the investment activities in Iran outlined above by completing the boxes below.

Name _____ Relationship to Bidder/Offeror _____

Description of Activities _____

Duration of Engagement _____ Anticipated Cessation Date _____

_____(Continued)

Bidder/Offeror
Contact Name _____ Contact Phone Number _____

Certification: I, being duly sworn upon my oath, hereby represent and state that the foregoing information and any attachments thereto to the best of my knowledge are true and complete. I attest that I am authorized to execute this certification on behalf of the above referenced person or entity. I acknowledge that Union County is relying on the information contained herein and hereby acknowledge that I am under a continuing obligation from the date of this certification through the completion of any contracts with the County to notify the County in writing of any changes to the answers of information contained herein. I acknowledge that I am aware that it is a criminal offense to make a false statement or misrepresentation in this certification, and if I do so, I recognize that I am subject to criminal prosecution under the law and that it will also constitute a material breach of my agreement(s) with Union County, New Jersey and that the County at its option may declare any contract(s) resulting from this certification void and unenforceable.

Full Name (Print) _____ Signature _____

Title _____ Date _____

STANDARD SPECIFICATIONS

The Standard Specifications for Road and Bridge Construction of New Jersey Department of Transportation, 2007 Edition; is added to and/or amended elsewhere herein by the Notice to Contractors (Advertisement), Proposal, Information for Bidders, General Conditions, Special Provisions, Project Plans, and Supplementary Specifications; shall, insofar as technical requirements are involved, govern in the execution of this project.

Such Standard Specifications are made a part of these Specifications by this reference and will not be repeated herein. It is the responsibility of prospective bidders to familiarize themselves with these Standard Specifications, copies of which may be examined at the office of the Engineer and may be obtained, upon payment of the cost thereof, from:

Department of Transportation
State of New Jersey
1035 Parkway Avenue
Trenton, New Jersey 08625

The Notice to Bidders (Advertisement), Proposal, General Conditions, Instructions to Bidders, Special Provisions, Project Plans and/or Technical Specifications shall govern and prevail in the case of conflict between them and the Standard Specifications.

In these Standard Specifications the words "COMMISSIONER" or "DEPARTMENT" shall refer to and mean the person, persons, body, board or agent legally empowered to enter into contracts and otherwise legally act for the Owner. The words "RESIDENT ENGINEER (RE)", "ENGINEER" or "STATE" shall refer to and mean the professional engineering representative of the Owner as hereinbefore defined and the word "INSPECTOR" shall mean the authorized project representative of the Engineer with the authority as hereinbefore defined. The word "LABORATORY" shall mean and refer to the Engineer who may, at his discretion, and with the consent of the Owner, employ qualified technical personnel or testing laboratories to assist him in fulfilling the duties normally assigned to the "LABORATORY" in these Standard Specifications.

When reference is made herein to the bulletins, standards, specifications, publications or requirements of the Manual on Uniform Traffic Control Devices (MUTCD), Institute of Traffic Engineers (ITE), Federal Highway Administration (FHWA), American Association of State Highway Officials (AASHTO), the American Concrete Institute (ACI), the American Society of Civil Engineers (ASCE) or similar national or regional societies, associations, institutes or organizations; the requirements of the bulletins, specifications, publications or requirements referred to shall be considered a part of these Specifications by such reference and shall not be repeated herein but shall have the same import and be as binding as if herein set forth in full.

DRAFT AIA Document A101™ - 2007

Standard Form of Agreement Between Owner and Contractor where the basis of payment is a Stipulated Sum

AGREEMENT made as of the day of in the year
(In words, indicate day, month and year.)

BETWEEN the Owner:
(Name, legal status, address and other information)

and the Contractor:
(Name, legal status, address and other information)

for the following Project:
(Name, location and detailed description)

The County Engineer or his designee:
(Name, legal status, address and other information)

The Owner and Contractor agree as follows.



ADDITIONS AND DELETIONS:
The author of this document has added information needed for its completion. The author may also have revised the text of the original AIA standard form. An Additions and Deletions Report that notes added information as well as revisions to the standard form text is available from the author and should be reviewed.

This document has important legal consequences. Consultation with an attorney is encouraged with respect to its completion or modification.

AIA Document A201™-2007, General Conditions of the Contract for Construction, is adopted in this document by reference. Do not use with other general conditions unless this document is modified.

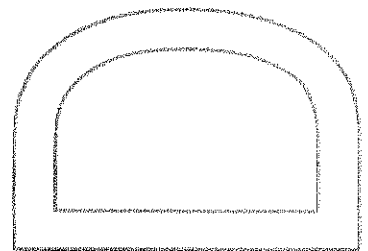
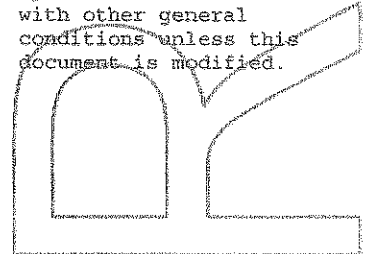

ELECTRONIC COPYING of any portion of this AIA Document to another electronic file is prohibited and constitutes a violation of copyright laws as set forth in the footer of this document.

TABLE OF ARTICLES

- 1 THE CONTRACT DOCUMENTS
- 2 THE WORK OF THIS CONTRACT
- 3 DATE OF COMMENCEMENT AND SUBSTANTIAL COMPLETION
- 4 CONTRACT SUM
- 5 PAYMENTS
- 6 DISPUTE RESOLUTION
- 7 TERMINATION OR SUSPENSION
- 8 MISCELLANEOUS PROVISIONS
- 9 ENUMERATION OF CONTRACT DOCUMENTS
- 10 INSURANCE AND BONDS

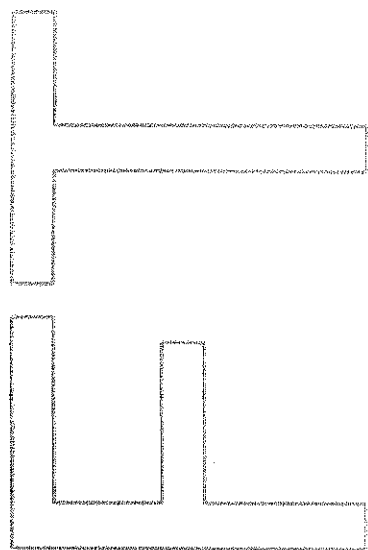

ARTICLE 1 THE CONTRACT DOCUMENTS

The Contract Documents consist of this Agreement, Conditions of the Contract (General, Supplementary and other Conditions), Drawings, Specifications, Addenda issued prior to execution of this Agreement, other documents listed in this Agreement and Modifications issued after execution of this Agreement, all of which form the Contract, and are as fully a part of the Contract as if attached to this Agreement or repeated herein. The Contract represents the entire and integrated agreement between the parties hereto and supersedes prior negotiations, representations or agreements, either written or oral. An enumeration of the Contract Documents, other than a Modification, appears in Article 9.

ARTICLE 2 THE WORK OF THIS CONTRACT

The Contractor shall fully execute the Work described in the Contract Documents, except as specifically indicated in the Contract Documents to be the responsibility of others. The Contractor will not be compensated for labor or materials outside the scope of work that is not properly authorized.

ARTICLE 3 DATE OF COMMENCEMENT AND SUBSTANTIAL COMPLETION

§ 3.1 The date of commencement of the Work shall be the date of this Agreement unless a different date is stated below or provision is made for the date to be fixed in a Notice to proceed issued by the Owner, which is anticipated to be on or about

((()))

If, prior to the commencement of the Work, the Owner requires time to file mortgages and other security interests, the Owner's time requirement shall be as follows: Not applicable.

((()))

§ 3.2 The Contract Time shall be measured from the date of commencement.

§ 3.3 The Contractor shall achieve Substantial Completion of the entire Work not later than () days from the date of commencement, or as follows:

(Insert number of calendar days. Alternatively, a calendar date may be used when coordinated with the date of commencement. If appropriate, insert requirements for earlier Substantial Completion of certain portions of the Work.)

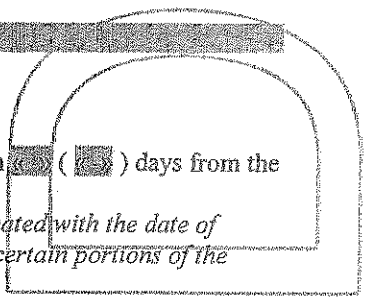

Portion of Work

Substantial Completion Date

Entire Work

TBD

, subject to adjustments of this Contract Time as provided in the Contract Documents.

(Insert provisions, if any, for liquidated damages relating to failure to achieve Substantial Completion on time or for bonus payments for early completion of the Work.)

« » Should the Contractor fail to complete fully, and in conformity with all provisions of the Contract within the Contract Time, the Contractor shall, and hereby agrees to pay the Owner One Thousand Dollars (\$1,000.00) per day for as liquidated damages, for each consecutive calendar day beyond the number of days allowed by the Contract, which sum is agreed upon as reasonable and proper measure of damages that the Owner will sustain per diem by failure of Contractor to complete Work within time as stipulated; it is being recognized by Owner and Contractor that the injury to Owner that could result from a failure of the Contractor to complete on schedule, is uncertain and cannot be computed exactly. In no way shall costs of Liquidated Damages to be construed as a penalty to the Contractor. (See Bid Documents)

ARTICLE 4 CONTRACT SUM

§ 4.1 The Owner shall pay the Contractor the Contract Sum in current funds for the Contractor's performance of the Contract. The Contract Sum shall be (\$), subject to additions and deductions as provided in the Contract Documents.

§ 4.2 The Contract Sum is based upon the following alternates, if any, which are described in the Contract Documents and are hereby accepted by the Owner:

(State the numbers or other identification of accepted alternates. If the bidding or proposal documents permit the Owner to accept other alternates subsequent to the execution of this Agreement, attach a schedule of such other alternates showing the amount for each and the date when that amount expires.)

« »
§ 4.3 Unit prices, if any:

(Identify and state the unit price; state quantity limitations, if any, to which the unit price will be applicable.)

Item	Units and Limitations	Price Per Unit (\$0.00)
<input type="text"/>	<input type="text"/>	<input type="text"/>

§ 4.4 Allowances included in the Contract Sum, if any:

(Identify allowance and state exclusions, if any, from the allowance price.)

Item	Price
<input type="text"/>	<input type="text"/>

ARTICLE 5 PAYMENTS

§ 5.1 PROGRESS PAYMENTS

§ 5.1.1 Based upon Applications for Payment submitted to the County Engineer or his designee by the Contractor and Certificates for Payment issued by the County Engineer or his designee, the Owner shall make progress payments on account of the Contract Sum to the Contractor as provided below and elsewhere in the Contract Documents.

§ 5.1.2 The period covered by each Application for Payment shall be one calendar month ending on the last day of the month, or as follows:

« »
§ 5.1.3 The Contractor shall submit a Preliminary Payment Request (Pencil Requisition) to the County Engineer or his designee on the twenty-fifth (25th) day of any given calendar month for Work performed during that month,

Upon receipt of the Pencil Requisition from the Contractor, the County Engineer or his designee shall review the Pencil Requisition and approve or disapprove of it in whole or in part as set forth hereafter. Within (4) calendar days of receipt of the Pencil Requisition from the Contractor, the County Engineer or his designee shall return the Pencil Requisition to the Contractor, with those charges that are approved or disapproved, if any, by the County Engineer or his designee, for the Contractor's incorporation into an Application for Payment. Within two (2) calendar days of return of the Pencil Requisition from the County Engineer or his designee, the Contractor shall submit a formal application for Payment to the County Engineer or his designee for review and approval by the County Engineer or his designee incorporating any revisions made by the County Engineer or his designee in the Pencil Requisition submission. Within five (5) calendar days of receipt of Contractor's Application for Payment, the County Engineer or his designee shall take any one of the following actions:

- 1) Certify the entire Application for Payment;
- 2) Certify partial payment and provide the Contractor with reasons for withholding the remaining portion of the payment; or
- 3) Withhold certification of the entire Application for Payment and provide the Contractor with reasons for withholding the entire payment,

Once the Application for Payment is certified either in whole or in part, the County Engineer or his designee shall transmit the Certified Payment Application within three (3) calendar days to the Owner for its review and payment. The Owner shall make payment to the Contractor for the Certified Payment Amount by no later than the time period set forth in the New Jersey Prompt Payment Act following receipt of the Certificate for Payment from the County Engineer or his designee. The Owner shall not be obligated to pay any Application for Payment until the Application for Payment is certified by the County Engineer or his designee. Approval of any Application for Payment may be withheld should the Contractor fail to submit Manning Reports in a timely manner.

Pursuant to N.J.S.A. 2A:30A-1 et seq. (the "Prompt Payment Act"), a public or governmental entity that requires the entity's governing body to vote on authorizations for each periodic payment, final payment, or retainage monies, such as the Owner, is excepted from the timing requirements of the Act. Accordingly, the Owner shall not approve the Contractor's Application for Payment until it is certified by the County Engineer or his designee in accordance herewith and shall not approve the Contractor's Certified Payment Application until the next scheduled public meeting of the Owner following the Owner's receipt of the Certified Payment Application from the County Engineer or his designee. The Owner shall not make payment to the Contractor for the Certified Payment Amount until the Owner's subsequent payment cycle following its approval of the Payment Application.

Pursuant to this same Act, if a payment due pursuant to the provisions herein is not made in a timely manner, the Owner shall be liable for the amount of money owed under the contract, plus interest at a rate equal to the prime rate plus one percent (1%), notwithstanding anything to the contrary in the Contract Documents. Interest on amounts due pursuant to the Act shall be paid to the prime contractor for the period beginning on the day after the required payment date and ending on the day on which the check for payment is received by the Contractor.

Pursuant to this same Act, disputes regarding whether a party has failed to make payments required by the Act may be submitted to a process of alternative dispute resolution, notwithstanding anything to the contrary in the contract documents, where the parties agree to same. Alternative dispute resolution permitted by the Act shall not apply to disputes concerning any other matters that may arise under or from this Contract. Any civil action brought to collect payments shall be conducted in Union County, State of New Jersey, and the prevailing party shall be awarded reasonable costs and attorneys' fees.

§5.1.4 The County Engineer or his designee may decide not to certify payment and may withhold a Certificate for Payment, in whole or in part, to the extent reasonably necessary to protect the Owner if, in the County Engineer or his designee's opinion, the representations as described in Section 5.1.5 below cannot be made to the Owner. If the County Engineer or his designee withholds a Certificate for Payment, the County Engineer or his designee will notify the Contractor and Owner as provided in Section 5.1.3 above. If the Contractor and County Engineer or his designee cannot agree on a revised amount, the County Engineer or his designee will issue a Certificate for Payment for the amount for which the County Engineer or his designee is able to make such representations to the Owner as set forth in Section 5.1.3 above. The County Engineer or his designee may also decide to withhold certifying

payment in whole or in part, or, because of subsequently discovered evidence or subsequent observations, to such extent as may be necessary in the County Engineer or his designee's opinion to protect the Owner from loss because of:

- .1 Defective Work not remedied;
- .2 third party claims filed or reasonable evidence indicating probable filing of such claims;
- .3 failure of the Contractor to make payments properly to Subcontractors or for labor, materials, or equipment;
- .4 reasonable evidence that the Work cannot be completed for the unpaid balance of the Contract Sum;
- .5 damage to the Owner or another contractor;
- .6 reasonable evidence that the Work will not be completed within the Contract Time, and that the unpaid balance would not be adequate to cover actual or Liquidated Damages for the anticipated delay;
- .7 failure to carry out the Work in accordance with the Contract Documents;
- .8 avoidable delay in the progress of the Work;
- .9 deliberate delay in the submission for approval of names of Subcontractors, materialmen, sources of supply, shop drawings, and samples;
- .10 failure to maintain the Project Site in a safe and satisfactory condition in accordance with good construction practices as determined by the County Engineer or his designee; or
- .11 failure to submit updates as required by the General Conditions.

When the foregoing reasons for withholding certification are resolved, certification will be made for amounts previously withheld in the manner set forth in Section 5.1.3 above.

§5.1.5 The issuance of a separate Certificate for Payment will constitute representations made separately by the County Engineer or his designee to the Owner, based on its individual observations at the site and the data comprising the Application for Payment submitted by the Contractor, that the Work has progressed to the point indicated and that, to the best of the County Engineer or his designee's knowledge, information and belief, quality of the Work is in accordance with the Contract Documents.

The foregoing representations are subject to an evaluation of the Work for conformance with the Contract Documents upon Substantial Completion, to results of subsequent tests and inspections, to minor deviations from the Contract Documents correctable prior to completion and to specific qualifications expressed by the County Engineer or his designee. The

issuance of a separate Certificate of Payment will further constitute a representation that the Contractor is entitled to payment in the amount certified. However, the issuance of a separate Certificate for Payment will not be a representation that the County Engineer or his designees has (1) made exhaustive or continuous on-site inspections to check the quality or quantity of the Work; (2) reviewed the Contractor's construction means, methods, techniques, sequences or procedures; (3) reviewed copies of requisitions received from Subcontractor's and materials suppliers and other data requested by the Owner to substantiate the Contractor's right to payment; or (4) made examination to ascertain how or for what purpose the Contractor has used money previously paid on account of the Contract Sum.

§5.1.6 Each Application for Payment shall be based on the most recent schedule of values submitted by the Contractor in accordance with the Contract Documents. The schedule of values shall allocate the entire Contract Sum among the various portions of the Work. The schedule of values shall be prepared in such form and supported by such data to substantiate its accuracy as the County Engineer or his designee may require. This schedule, unless objected to by the County Engineer or his designee, shall be used as a basis for reviewing the Contractor's Applications for Payment.

§5.1.7 Applications for Payment shall show the percentage of completion of each portion of the Work as of the end of the period covered by the Application for Payment.

§ 5.1.8 Subject to other provisions of the Contract Documents, the amount of each progress payment shall be computed as follows:

- .1 Take that portion of the Contract Sum properly allocable to completed Work as determined by multiplying the percentage completion of each portion of the Work by the share of the Contract Sum allocated to that portion of the Work in the schedule of values, less retainage of percent (%). Pending final determination of cost to the Owner of changes in the Work, amounts not in dispute shall be included as provided in Section 7.3.9 of AIA Document A201™-2007, General Conditions of the Contract for Construction;
- .2 Add that portion of the Contract Sum properly allocable to materials and equipment delivered and suitably stored at the site for subsequent incorporation in the completed construction (or, if approved in advance by the Owner, suitably stored off the site at a location agreed upon in writing), less retainage of percent (%);
- .3 Subtract the aggregate of previous payments made by the Owner; and
- .4 Subtract amounts, if any, for which the County Engineer or his designee has withheld or nullified a Certificate for Payment as provided in Section 9.5 of AIA Document A201-2007.

§5.1.9 The progress payment amount determined in accordance with Section 5.1.8 shall be further modified under the following circumstances:

- .1 Add, upon Substantial Completion of the Work, a sum sufficient to increase the total payments to the full amount of the Contract Sum, less such amounts as the County Engineer or his designee shall determine for incomplete Work, retainage applicable to such work and unsettled claims; and
- .2 Add, if final completion of the Work is thereafter materially delayed through no fault of the Contractor, any additional amounts payable in accordance with Section 9.10.3 of AIA Document A201-2007.

§5.1.10 Retainage shall be determined as follows: Pursuant to N.J.S.A. 40A:11-6.1, the Owner will withhold two percent (2%) of the amount due on each partial payment when the outstanding balance of the Contract exceeds One Hundred Thousand Dollars (\$100,000.00).

§5.1.11 Except with the Owner's prior approval, the Contractor shall not make advance payments to suppliers for materials or equipment which have not been delivered and stored at the site.

§ 5.2 FINAL PAYMENT

§ 5.2.1 Final payment, constituting the entire unpaid balance of the Contract Sum, shall be made by the Owner to the Contractor when

- .1 the Contractor has fully performed the Contract except for the Contractor's responsibility to correct Work as provided in Section 12.2.2 of AIA Document A201-2007, and to satisfy other requirements, if any, which extend beyond final payment; and
- .2 a final Certificate for Payment has been issued by the County Engineer or his designee.

§ 5.2.2 The Owner's final payment to the Contractor shall be made no later than 30 days after the issuance of the County Engineer or his designee's final Certificate for Payment, or as follows:

« »

ARTICLE 6 DISPUTE RESOLUTION

§ 6.1 INITIAL DECISION MAKER

The County Engineer or his designee will serve as Initial Decision Maker pursuant to Section 15.2 of AIA Document A201-2007, unless the parties appoint below another individual, not a party to this Agreement, to serve as Initial Decision Maker.

(If the parties mutually agree, insert the name, address and other contact information of the Initial Decision Maker, if other than the County Engineer or his designee.)

« »
« »
« »
« »

§ 6.2 BINDING DISPUTE RESOLUTION

Except as provided in Section 5.1.3 of the Standard Form of Agreement between the Owner and Contractor, all claims, disputes or other matters in question between the parties to this Contract, arising out of or relating to the Project or to the Contract, or the alleged breach hereof, shall be subject one to mediation, and if not resolved, then same shall be decided in a Court of competent jurisdiction venued in Union County, New Jersey. No party may be compelled to submit any dispute concerning the Project to arbitration. In the event any claim arising from the Project is beyond the jurisdiction of the court, the Contract consents to joinder as a party to such action or alternative dispute proceeding.

ARTICLE 7 TERMINATION OR SUSPENSION

§ 7.1 The Contract may be terminated by the Owner or the Contractor as provided in Article 14 of AIA Document A201-2007.

§ 7.2 The Work may be suspended by the Owner as provided in Article 14 of AIA Document A201-2007.

ARTICLE 8 MISCELLANEOUS PROVISIONS

§ 8.1 Where reference is made in this Agreement to a provision of AIA Document A201-2007 or another Contract Document, the reference refers to that provision as amended or supplemented by other provisions of the Contract Documents.

§ 8.2 Payments due and unpaid under the Contract shall in no instance bear interest, except as required by law in accordance with Section 5.1.3 hereof.

§ 8.3 The Contractor shall ensure that the Project Site is maintained in a clean and safe condition at all times, based upon Owner's sole discretion. If the Contractor fails to keep the Project Site in a clean and safe condition, said failure shall result in the following:

- .1 all claims resulting from the Contractor's failure shall be the Contractor's responsibility;
- .2 said failure shall constitute an act of default and a substantial breach of the Contract giving the Owner remedies under the contract Documents; and
- .3 the Owner shall have the right to withhold any payments until the Contractor cures its failure.

Failure to do so shall authorize the Owner to withhold any Applications for payment until such time as the Contractor has rectified same. Further, if the Contractor fails to clean up as provided in the Contract Documents, the Owner may do so and the cost thereof shall be charged to the Contractor.

§ 8.4 Indemnification – See Indemnification Requirements in Bid Documents.

§ 8.5 The within contract shall be governed by and interpreted pursuant to the law of the State of New Jersey.

§ 8.6 The Contractor shall comply with the anti-discrimination provisions of N.J.S.A. 10:2-1 et seq., the New Jersey Law Against Discrimination, N.J.S.A. 10:5-1 et seq., N.J.A.C. 17:27-1.1 et seq. and shall guarantee to afford equal opportunity in performance of the Work in accordance with an affirmative action program approved by the State Treasurer. (See Page G-21).

§ 8.7 The Contractor shall submit proof of Business Registration for itself and its subcontractors to the Owner and shall provide written notice to its subcontractors and suppliers of the responsibility to submit proof of business registration to the contractor. The requirement of proof of Business Registration extends down through all levels (tiers) of the Project.

The Contractor agrees to comply with the rules and regulations promulgated pursuant to the Contractor Use Tax Collection Legislation.

For the term of the contract, the Contractor, any subcontractor, and each of their affiliates [N.J.S.A. 52:32-44(g)93], shall collect and remit to the New Jersey Director of the Division of Taxation in the Department of Treasury, the use tax due pursuant to the "Sales and Use Tax Act," P.L. 1966, c. 30 (C.54:32B-1 et seq.) on all of their sales of tangible personal property delivered into the State of New Jersey, regardless of whether the tangible personal property is intended for a contract with a contracting agency. For purposes herein, "affiliate" shall mean any entity that: (a)

directly, indirectly or constructively controls another entity; (b) is directly, indirectly, or constructively controlled by another entity; or (c) is subject to the control of a common entity. For purposes of the immediately preceding sentence, an entity controls another entity if it owns, directly or indirectly, more than fifty percent (50%) of the Ownership interest in that entity.

§8.8 This Standard Form of Agreement and the General Conditions set forth in the Bid Documents shall control in the case of conflict between these documents and the Project Specifications, the Project Manual, and any other exhibits incorporated by reference in this Contract.

ARTICLE 9 ENUMERATION OF CONTRACT DOCUMENTS

§ 9.1 The Contract Documents, except for Modifications issued after execution of this Agreement, are enumerated in the sections below, and incorporated herein as if set forth in their entirety.

§ 9.1.1 The Agreement is this executed AIA Document A101-2007, Standard Form of Agreement Between Owner and Contractor.

§ 9.1.2 The General Conditions are AIA Document A201-2007, General Conditions of the Contract for Construction.

§ 9.1.3 The Supplementary and other Conditions of the Contract:

Document	Title	Date	Pages

§ 9.1.4 The Specifications:
(Either list the Specifications here or refer to an exhibit attached to this Agreement.)

« See Specifications as referenced by Exhibit B.

Section	Title	Date	Pages

§ 9.1.5 The Drawings:
(Either list the Drawings here or refer to an exhibit attached to this Agreement.)

« See List of Drawings, annexed hereto as Exhibit C.

Number	Title	Date

§ 9.1.6 The Addenda, if any:

Number	Date	Pages

Portions of Addenda relating to bidding requirements are not part of the Contract Documents unless the bidding requirements are also enumerated in this Article 9.

§ 9.1.7 Additional documents, if any, forming part of the Contract Documents:

.1 AIA Document E201™-2007, Digital Data Protocol Exhibit, if completed by the parties, or the following:

■

.2 Other documents, if any, listed below:

■

ARTICLE 10 INSURANCE AND BONDS

The Contractor shall purchase and maintain insurance and provide bonds as set forth in Article 11 of AIA Document A201-2007.

(State bonding requirements, if any, and limits of liability for insurance required in Article 11 of AIA Document A201-2007.)

Type of insurance or bond

Limit of liability or bond amount (\$0.00)

This Agreement entered into as of the day and year first written above.

OWNER (Signature)

<><>

(Printed name and title)

CONTRACTOR (Signature)

<><>

(Printed name and title)

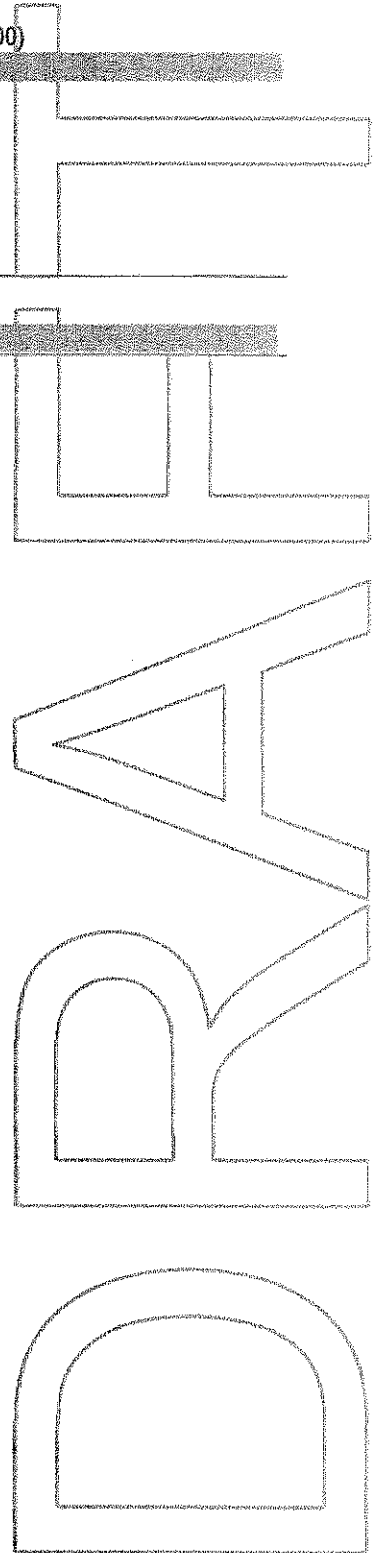

DRAFT AIA Document A201™ - 2007

General Conditions of the Contract for Construction

for the following PROJECT:

(Name and location or address)

«County of Union»

« »

THE OWNER:

(Name, legal status and address)

« »

« »

THE ENGINEER, OR HIS DESIGNEE :

(Name, legal status and address)

« »

« »

TABLE OF ARTICLES

- 1 GENERAL PROVISIONS
- 2 OWNER
- 3 CONTRACTOR
- 4 ENGINEER, OR HIS DESIGNEE :
- 5 SUBCONTRACTORS
- 6 CONSTRUCTION BY OWNER OR BY SEPARATE CONTRACTORS
- 7 CHANGES IN THE WORK
- 8 TIME
- 9 PAYMENTS AND COMPLETION
- 10 PROTECTION OF PERSONS AND PROPERTY
- 11 INSURANCE AND BONDS
- 12 UNCOVERING AND CORRECTION OF WORK
- 13 MISCELLANEOUS PROVISIONS
- 14 TERMINATION OR SUSPENSION OF THE CONTRACT
- 15 CLAIMS AND DISPUTES

ADDITIONS AND DELETIONS:

The author of this document has added information needed for its completion. The author may also have revised the text of the original AIA standard form. An Additions and Deletions Report that notes added information as well as revisions to the standard form text is available from the author and should be reviewed.

This document has important legal consequences. Consultation with an attorney is encouraged with respect to its completion or modification.

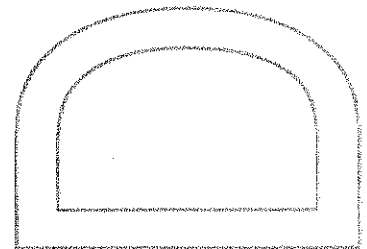

ELECTRONIC COPYING of any portion of this AIA Document to another electronic file is prohibited and constitutes a violation of copyright laws as set forth in the footer of this document.

INDEX

(Topics and numbers in bold are section headings.)

Acceptance of Nonconforming Work

9.6.6, 9.9.3, 12.3

Acceptance of Work

9.6.6, 9.8.2, 9.9.3, 9.10.1, 9.10.3, 12.3

Access to Work

3.16, 6.2.1, 12.1

Accident Prevention

10

Acts and Omissions

3.2, 3.3.2, 3.12.8, 3.18, 4.2.3, 8.3.1, 9.5.1, 10.2.5, 10.2.8, 13.4.2, 13.7, 14.1, 15.2

Addenda

1.1.1, 3.11.1

Additional Costs, Claims for

3.7.4, 3.7.5, 6.1.1, 7.3.7.5, 10.3, 15.1.4

Additional Inspections and Testing

9.4.2, 9.8.3, 12.2.1, 13.5

Additional Insured

11.1.4

Additional Time, Claims for

3.2.4, 3.7.4, 3.7.5, 3.10.2, 8.3.2, 15.1.5

Administration of the Contract

3.1.3, 4.2, 9.4, 9.5

Advertisement or Invitation to Bid

1.1.1

Aesthetic Effect

4.2.13

Allowances

3.8, 7.3.8

All-risk Insurance

11.3.1, 11.3.1.1

Applications for Payment

4.2.5, 7.3.9, 9.2, 9.3, 9.4, 9.5.1, 9.6.3, 9.7, 9.10, 11.1.3

Approvals

2.1.1, 2.2.2, 2.4, 3.1.3, 3.10.2, 3.12.8, 3.12.9, 3.12.10, 4.2.7, 9.3.2, 13.5.1

Arbitration

8.3.1, 11.3.10, 13.1.1, 15.3.2, 15.4

ENGINEER, OR HIS DESIGNEE

4

Engineer, or his designee, Definition of

4.1.1

Engineer, or his designee, Extent of Authority

2.4.1, 3.12.7, 4.1, 4.2, 5.2, 6.3, 7.1.2, 7.3.7, 7.4, 9.2, 9.3.1, 9.4, 9.5, 9.6.3, 9.8, 9.10.1, 9.10.3, 12.1, 12.2.1, 13.5.1, 13.5.2, 14.2.2, 14.2.4, 15.1.3, 15.2.1

Engineer, or his designee, Limitations of Authority and Responsibility

2.1.1, 3.12.4, 3.12.8, 3.12.10, 4.1.2, 4.2.1, 4.2.2, 4.2.3, 4.2.6, 4.2.7, 4.2.10, 4.2.12, 4.2.13, 5.2.1, 7.4, 9.4.2, 9.5.3, 9.6.4, 15.1.3, 15.2

Engineer, or his designee's Additional Services and Expenses

2.4.1, 11.3.1.1, 12.2.1, 13.5.2, 13.5.3, 14.2.4

Engineer, or his designee's Administration of the Contract

3.1.3, 4.2, 3.7.4, 15.2, 9.4.1, 9.5

Engineer, or his designee's Approvals

2.4.1, 3.1.3, 3.5, 3.10.2, 4.2.7

Engineer, or his designee's Authority to Reject Work

3.5, 4.2.6, 12.1.2, 12.2.1

Engineer, or his designee's Copyright

1.1.7, 1.5

Engineer, or his designee's Decisions

3.7.4, 4.2.6, 4.2.7, 4.2.11, 4.2.12, 4.2.13, 4.2.14, 6.3, 7.3.7, 7.3.9, 8.1.3, 8.3.1, 9.2, 9.4.1, 9.5, 9.8.7, 9.9.1, 13.5.2, 15.2, 15.3

Engineer, or his designee's Inspections

3.7.4, 4.2.2, 4.2.9, 9.4.2, 9.8.3, 9.9.2, 9.10.1, 13.5

Engineer, or his designee's Instructions

3.2.4, 3.3.1, 4.2.6, 4.2.7, 13.5.2

Engineer, or his designee's Interpretations

4.2.11, 4.2.12

Engineer, or his designee's Project Representative

4.2.10

Engineer, or his designee's Relationship with Contractor

1.1.2, 1.5, 3.1.3, 3.2.2, 3.2.3, 3.2.4, 3.3.1, 3.4.2, 3.5, 3.7.4, 3.7.5, 3.9.2, 3.9.3, 3.10, 3.11, 3.12, 3.16, 3.18, 4.1.2, 4.1.3, 4.2, 5.2, 6.2.2, 7, 8.3.1, 9.2, 9.3, 9.4, 9.5, 9.7, 9.8, 9.9, 10.2.6, 10.3, 11.3.7, 12, 13.4.2, 13.5, 15.2

Engineer, or his designee's Relationship with Subcontractors

1.1.2, 4.2.3, 4.2.4, 4.2.6, 9.6.3, 9.6.4, 11.3.7

Engineer, or his designee's Representations

9.4.2, 9.5.1, 9.10.1

Engineer, or his designee's Site Visits

3.7.4, 4.2.2, 4.2.9, 9.4.2, 9.5.1, 9.9.2, 9.10.1, 13.5

Asbestos

10.3.1

Attorneys' Fees

3.18.1, 9.10.2, 10.3.3

Award of Separate Contracts

6.1.1, 6.1.2

Award of Subcontracts and Other Contracts for Portions of the Work

5.2

Basic Definitions

1.1

Bidding Requirements

1.1.1, 5.2.1, 11.4.1

Binding Dispute Resolution

9.7, 11.3.9, 11.3.10, 13.1.1, 15.2.5, 15.2.6.1, 15.3.1, 15.3.2, 15.4.1

Boiler and Machinery Insurance
 11.3.2
Bonds, Lien
 7.3.7.4, 9.10.2, 9.10.3
Bonds, Performance, and Payment
 7.3.7.4, 9.6.7, 9.10.3, 11.3.9, 11.4
Building Permit
 3.7.1
Capitalization
 1.3
Certificate of Substantial Completion
 9.8.3, 9.8.4, 9.8.5
Certificates for Payment
 4.2.1, 4.2.5, 4.2.9, 9.3.3, 9.4, 9.5, 9.6.1, 9.6.6, 9.7,
 9.10.1, 9.10.3, 14.1.1.3, 14.2.4, 15.1.3
Certificates of Inspection, Testing or Approval
 13.5.4
Certificates of Insurance
 9.10.2, 11.1.3
Change Orders
 1.1.1, 2.4.1, 3.4.2, 3.7.4, 3.8.2.3, 3.11.1, 3.12.8, 4.2.8,
 5.2.3, 7.1.2, 7.1.3, 7.2, 7.3.2, 7.3.6, 7.3.9, 7.3.10,
 8.3.1, 9.3.1.1, 9.10.3, 10.3.2, 11.3.1.2, 11.3.4, 11.3.9,
 12.1.2, 15.1.3
Change Orders, Definition of
 7.2.1
CHANGES IN THE WORK
 2.2.1, 3.11, 4.2.8, 7, 7.2.1, 7.3.1, 7.4, 8.3.1, 9.3.1.1,
 11.3.9
Claims, Definition of
 15.1.1
CLAIMS AND DISPUTES
 3.2.4, 6.1.1, 6.3, 7.3.9, 9.3.3, 9.10.4, 10.3.3, 15, 15.4
Claims and Timely Assertion of Claims
 15.4.1
Claims for Additional Cost
 3.2.4, 3.7.4, 6.1.1, 7.3.9, 10.3.2, 15.1.4
Claims for Additional Time
 3.2.4, 3.7.4.6.1.1, 8.3.2, 10.3.2, 15.1.5
Concealed or Unknown Conditions, Claims for
 3.7.4
Claims for Damages
 3.2.4, 3.18, 6.1.1, 8.3.3, 9.5.1, 9.6.7, 10.3.3, 11.1.1,
 11.3.5, 11.3.7, 14.1.3, 14.2.4, 15.1.6
Claims Subject to Arbitration
 15.3.1, 15.4.1
Cleaning Up
 3.15, 6.3
Commencement of the Work, Conditions Relating to
 2.2.1, 3.2.2, 3.4.1, 3.7.1, 3.10.1, 3.12.6, 5.2.1, 5.2.3,
 6.2.2, 8.1.2, 8.2.2, 8.3.1, 11.1, 11.3.1, 11.3.6, 11.4.1,
 15.1.4
Commencement of the Work, Definition of
 8.1.2
Communications Facilitating Contract Administration
 3.9.1, 4.2.4

Completion, Conditions Relating to
 3.4.1, 3.11, 3.15, 4.2.2, 4.2.9, 8.2, 9.4.2, 9.8, 9.9.1,
 9.10, 12.2, 13.7, 14.1.2
COMPLETION, PAYMENTS AND
 9
Completion, Substantial
 4.2.9, 8.1.1, 8.1.3, 8.2.3, 9.4.2, 9.8, 9.9.1, 9.10.3,
 12.2, 13.7
Compliance with Laws
 1.6.1, 3.2.3, 3.6, 3.7, 3.12.10, 3.13, 4.1.1, 9.6.4,
 10.2.2, 11.1, 11.3, 13.1, 13.4, 13.5.1, 13.5.2, 13.6,
 14.1.1, 14.2.1.3, 15.2.8, 15.4.2, 15.4.3
Concealed or Unknown Conditions
 3.7.4, 4.2.8, 8.3.1, 10.3
Conditions of the Contract
 1.1.1, 6.1.1, 6.1.4
Consent, Written
 3.4.2, 3.7.4, 3.12.8, 3.14.2, 4.1.2, 9.3.2, 9.8.5, 9.9.1,
 9.10.2, 9.10.3, 11.3.1, 13.2, 13.4.2, 15.4.4.2
Consolidation or Joinder
 15.4.4
CONSTRUCTION BY OWNER OR BY SEPARATE CONTRACTORS
 1.1.4, 6
Construction Change Directive, Definition of
 7.3.1
Construction Change Directives
 1.1.1, 3.4.2, 3.12.8, 4.2.8, 7.1.1, 7.1.2, 7.1.3, 7.3,
 9.3.1.1
Construction Schedules, Contractor's
 3.10, 3.12.1, 3.12.2, 6.1.3, 15.1.5.2
Contingent Assignment of Subcontracts
 5.4, 14.2.2.2
Continuing Contract Performance
 15.1.3
Contract, Definition of
 1.1.2
CONTRACT, TERMINATION OR SUSPENSION OF THE
 5.4.1.1, 11.3.9, 14
Contract Administration
 3.1.3, 4, 9.4, 9.5
Contract Award and Execution, Conditions Relating to
 3.7.1, 3.10, 5.2, 6.1, 11.1.3, 11.3.6, 11.4.1
Contract Documents, Copies Furnished and Use of
 1.5.2, 2.2.5, 5.3
Contract Documents, Definition of
 1.1.1
Contract Sum
 3.7.4, 3.8, 5.2.3, 7.2, 7.3, 7.4, 9.1, 9.4.2, 9.5.1.4,
 9.6.7, 9.7, 10.3.2, 11.3.1, 14.2.4, 14.3.2, 15.1.4,
 15.2.5
Contract Sum, Definition of
 9.1

Contract Time
3.7.4, 3.7.5, 3.10.2, 5.2.3, 7.2.1.3, 7.3.1, 7.3.5, 7.4,
8.1.1, 8.2.1, 8.3.1, 9.5.1, 9.7, 10.3.2, 12.1.1, 14.3.2,
15.1.5.1, 15.2.5

Contract Time, Definition of
8.1.1

CONTRACTOR
3

Contractor, Definition of
3.1, 6.1.2

Contractor's Construction Schedules
3.10, 3.12.1, 3.12.2, 6.1.3, 15.1.5.2

Contractor's Employees
3.3.2, 3.4.3, 3.8.1, 3.9, 3.18.2, 4.2.3, 4.2.6, 10.2, 10.3,
11.1.1, 11.3.7, 14.1, 14.2.1.1

Contractor's Liability Insurance
11.1

Contractor's Relationship with Separate Contractors
and Owner's Forces
3.12.5, 3.14.2, 4.2.4, 6, 11.3.7, 12.1.2, 12.2.4

Contractor's Relationship with Subcontractors
1.2.2, 3.3.2, 3.18.1, 3.18.2, 5, 9.6.2, 9.6.7, 9.10.2,
11.3.1.2, 11.3.7, 11.3.8

Contractor's Relationship with the Engineer, or his
designee
1.1.2, 1.5, 3.1.3, 3.2.2, 3.2.3, 3.2.4, 3.3.1, 3.4.2, 3.5,
3.7.4, 3.10, 3.11, 3.12, 3.16, 3.18, 4.1.3, 4.2, 5.2,
6.2.2, 7, 8.3.1, 9.2, 9.3, 9.4, 9.5, 9.7, 9.8, 9.9, 10.2.6,
10.3, 11.3.7, 12, 13.5, 15.1.2, 15.2.1

Contractor's Representations
3.2.1, 3.2.2, 3.5, 3.12.6, 6.2.2, 8.2.1, 9.3.3, 9.8.2

Contractor's Responsibility for Those Performing the
Work
3.3.2, 3.18, 5.3.1, 6.1.3, 6.2, 9.5.1, 10.2.8

Contractor's Review of Contract Documents
3.2

Contractor's Right to Stop the Work
9.7

Contractor's Right to Terminate the Contract
14.1, 15.1.6

Contractor's Submittals
3.10, 3.11, 3.12.4, 4.2.7, 5.2.1, 5.2.3, 9.2, 9.3, 9.8.2,
9.8.3, 9.9.1, 9.10.2, 9.10.3, 11.1.3, 11.4.2

Contractor's Superintendent
3.9, 10.2.6

Contractor's Supervision and Construction
Procedures
1.2.2, 3.3, 3.4, 3.12.10, 4.2.2, 4.2.7, 6.1.3, 6.2.4,
7.1.3, 7.3.5, 7.3.7, 8.2, 10, 12, 14, 15.1.3

Contractual Liability Insurance
11.1.1.8, 11.2

Coordination and Correlation
1.2, 3.2.1, 3.3.1, 3.10, 3.12.6, 6.1.3, 6.2.1

Copies Furnished of Drawings and Specifications
1.5, 2.2.5, 3.11

Copyrights
1.5, 3.17

Correction of Work
2.3, 2.4, 3.7.3, 9.4.2, 9.8.2, 9.8.3, 9.9.1, 12.1.2, 12.2

Correlation and Intent of the Contract Documents
1.2

Cost, Definition of
7.3.7

Costs
2.4.1, 3.2.4, 3.7.3, 3.8.2, 3.15.2, 5.4.2, 6.1.1, 6.2.3,
7.3.3.3, 7.3.7, 7.3.8, 7.3.9, 9.10.2, 10.3.2, 10.3.6,
11.3, 12.1.2, 12.2.1, 12.2.4, 13.5, 14

Cutting and Patching
3.14, 6.2.5

Damage to Construction of Owner or Separate
Contractors
3.14.2, 6.2.4, 10.2.1.2, 10.2.5, 10.4, 11.1.1, 11.3,
12.2.4

Damage to the Work
3.14.2, 9.9.1, 10.2.1.2, 10.2.5, 10.4.1, 11.3.1, 12.2.4

Damages, Claims for
3.2.4, 3.18, 6.1.1, 8.3.3, 9.5.1, 9.6.7, 10.3.3, 11.1.1,
11.3.5, 11.3.7, 14.1.3, 14.2.4, 15.1.6

Damages for Delay
6.1.1, 8.3.3, 9.5.1.6, 9.7, 10.3.2

Date of Commencement of the Work, Definition of
8.1.2

Date of Substantial Completion, Definition of
8.1.3

Day, Definition of
8.1.4

Decisions of the Engineer, or his designee
3.7.4, 4.2.6, 4.2.7, 4.2.11, 4.2.12, 4.2.13, 15.2, 6.3,
7.3.7, 7.3.9, 8.1.3, 8.3.1, 9.2, 9.4, 9.5.1, 9.8.4, 9.9.1,
13.5.2, 14.2.2, 14.2.4, 15.1, 15.2

Decisions to Withhold Certification
9.4.1, 9.5, 9.7, 14.1.1.3

Defective or Nonconforming Work, Acceptance,
Rejection and Correction of
2.3.1, 2.4.1, 3.5, 4.2.6, 6.2.5, 9.5.1, 9.5.2, 9.6.6, 9.8.2,
9.9.3, 9.10.4, 12.2.1

Definitions
1.1, 2.1.1, 3.1.1, 3.5, 3.12.1, 3.12.2, 3.12.3, 4.1.1,
15.1.1, 5.1, 6.1.2, 7.2.1, 7.3.1, 8.1, 9.1, 9.8.1

Delays and Extensions of Time
3.2, 3.7.4, 5.2.3, 7.2.1, 7.3.1, 7.4, 8.3, 9.5.1, 9.7,
10.3.2, 10.4.1, 14.3.2, 15.1.5, 15.2.5

Disputes
6.3, 7.3.9, 15.1, 15.2

Documents and Samples at the Site
3.11

Drawings, Definition of
1.1.5

Drawings and Specifications, Use and Ownership of
3.11

Effective Date of Insurance
8.2.2, 11.1.2

Emergencies
10.4, 14.1.1.2, 15.1.4

Employees, Contractor's
 3.3.2, 3.4.3, 3.8.1, 3.9, 3.18.2, 4.2.3, 4.2.6, 10.2,
 10.3.3, 11.1.1, 11.3.7, 14.1, 14.2.1.1

Equipment, Labor, Materials or
 1.1.3, 1.1.6, 3.4, 3.5, 3.8.2, 3.8.3, 3.12, 3.13.1, 3.15.1,
 4.2.6, 4.2.7, 5.2.1, 6.2.1, 7.3.7, 9.3.2, 9.3.3, 9.5.1.3,
 9.10.2, 10.2.1, 10.2.4, 14.2.1.1, 14.2.1.2

Execution and Progress of the Work
 1.1.3, 1.2.1, 1.2.2, 2.2.3, 2.2.5, 3.1, 3.3.1, 3.4.1, 3.5,
 3.7.1, 3.10.1, 3.12, 3.14, 4.2, 6.2.2, 7.1.3, 7.3.5, 8.2,
 9.5.1, 9.9.1, 10.2, 10.3, 12.2, 14.2, 14.3.1, 15.1.3

Extensions of Time
 3.2.4, 3.7.4, 5.2.3, 7.2.1, 7.3, 7.4, 9.5.1, 9.7, 10.3.2,
 10.4.1, 14.3, 15.1.5, 15.2.5

Failure of Payment
 9.5.1.3, 9.7, 9.10.2, 13.6, 14.1.1.3, 14.2.1.2

Faulty Work
 (See Defective or Nonconforming Work)

Final Completion and Final Payment
 4.2.1, 4.2.9, 9.8.2, 9.10, 11.1.2, 11.1.3, 11.3.1, 11.3.5,
 12.3.1, 14.2.4, 14.4.3

Financial Arrangements, Owner's
 2.2.1, 13.2.2, 14.1.1.4

Fire and Extended Coverage Insurance
 11.3.1.1

GENERAL PROVISIONS

1

Governing Law

13.1

Guarantees (See Warranty)

Hazardous Materials
 10.2.4, 10.3

Identification of Subcontractors and Suppliers
 5.2.1

Indemnification
 3.17, 3.18, 9.10.2, 10.3.3, 10.3.5, 10.3.6, 11.3.1.2,
 11.3.7

Information and Services Required of the Owner
 2.1.2, 2.2, 3.2.2, 3.12.4, 3.12.10, 6.1.3, 6.1.4, 6.2.5,
 9.6.1, 9.6.4, 9.9.2, 9.10.3, 10.3.3, 11.2, 11.4, 13.5.1,
 13.5.2, 14.1.1.4, 14.1.4, 15.1.3

Initial Decision
 15.2

Initial Decision Maker, Definition of
 1.1.8

Initial Decision Maker, Decisions
 14.2.2, 14.2.4, 15.2.1, 15.2.2, 15.2.3, 15.2.4, 15.2.5

Initial Decision Maker, Extent of Authority
 14.2.2, 14.2.4, 15.1.3, 15.2.1, 15.2.2, 15.2.3, 15.2.4,
 15.2.5

Injury or Damage to Person or Property
 10.2.8, 10.4.1

Inspections
 3.1.3, 3.3.3, 3.7.1, 4.2.2, 4.2.6, 4.2.9, 9.4.2, 9.8.3,
 9.9.2, 9.10.1, 12.2.1, 13.5

Instructions to Bidders
 1.1.1

Instructions to the Contractor
 3.2.4, 3.3.1, 3.8.1, 5.2.1, 7, 8.2.2, 12, 13.5.2

Instruments of Service, Definition of
 1.1.7

Insurance
 3.18.1, 6.1.1, 7.3.7, 9.3.2, 9.8.4, 9.9.1, 9.10.2, 11

Insurance, Boiler and Machinery
 11.3.2

Insurance, Contractor's Liability
 11.1

Insurance, Effective Date of
 8.2.2, 11.1.2

Insurance, Loss of Use
 11.3.3

Insurance, Owner's Liability
 11.2

Insurance, Property
 10.2.5, 11.3

Insurance, Stored Materials
 9.3.2

INSURANCE AND BONDS

11

Insurance Companies, Consent to Partial Occupancy
 9.9.1

Intent of the Contract Documents
 1.2.1, 4.2.7, 4.2.12, 4.2.13, 7.4

Interest
 13.6

Interpretation
 1.2.3, 1.4, 4.1.1, 5.1, 6.1.2, 15.1.4

Interpretations, Written
 4.2.11, 4.2.12, 15.1.4

Judgment on Final Award
 15.4.2

Labor and Materials, Equipment
 1.1.3, 1.1.6, 3.4, 3.5, 3.8.2, 3.8.3, 3.12, 3.13, 3.15.1,
 4.2.6, 4.2.7, 5.2.1, 6.2.1, 7.3.7, 9.3.2, 9.3.3, 9.5.1.3,
 9.10.2, 10.2.1, 10.2.4, 14.2.1.1, 14.2.1.2

Labor Disputes
 8.3.1

Laws and Regulations
 1.5, 3.2.3, 3.6, 3.7, 3.12.10, 5.13.1, 4.1.1, 9.6.4, 9.9.1,
 10.2.2, 11.1.1, 11.3, 13.1.1, 13.4, 13.5.1, 13.5.2,
 13.6.1, 14, 15.2.8, 15.4

Liens
 2.1.2, 9.3.3, 9.10.2, 9.10.4, 15.2.8

Limitations, Statutes of
 12.2.5, 13.7, 15.4.1.1

Limitations of Liability
 2.3.1, 3.2.2, 3.5, 3.12.10, 3.17, 3.18.1, 4.2.6, 4.2.7,
 4.2.12, 6.2.2, 9.4.2, 9.6.4, 9.6.7, 10.2.5, 10.3.3,
 11.1.2, 11.2, 11.3.7, 12.2.5, 13.4.2

Limitations of Time
 2.1.2, 2.2, 2.4, 3.2.2, 3.10, 3.11, 3.12.5, 3.15.1, 4.2.7,
 5.2, 5.3.1, 5.4.1, 6.2.4, 7.3, 7.4, 8.2, 9.2, 9.3.1, 9.3.3,
 9.4.1, 9.5, 9.6, 9.7, 9.8, 9.9, 9.10, 11.1.3, 11.3.1.5,
 11.3.6, 11.3.10, 12.2, 13.5, 13.7, 14, 15

Loss of Use Insurance
 11.3.3
Material Suppliers
 1.5, 3.12.1, 4.2.4, 4.2.6, 5.2.1, 9.3, 9.4.2, 9.6, 9.10.5
Materials, Hazardous
 10.2.4, 10.3
Materials, Labor, Equipment and
 1.1.3, 1.1.6, 1.5.1, 3.4.1, 3.5, 3.8.2, 3.8.3, 3.12,
 3.13.1, 3.15.1, 4.2.6, 4.2.7, 5.2.1, 6.2.1, 7.3.7, 9.3.2,
 9.3.3, 9.5.1.3, 9.10.2, 10.2.1.2, 10.2.4, 14.2.1.1,
 14.2.1.2
Means, Methods, Techniques, Sequences and
Procedures of Construction
 3.3.1, 3.12.10, 4.2.2, 4.2.7, 9.4.2
Mechanic's Lien
 2.1.2, 15.2.8
Mediation
 8.3.1, 10.3.5, 10.3.6, 15.2.1, 15.2.5, 15.2.6, 15.3,
 15.4.1
Minor Changes in the Work
 1.1.1, 3.12.8, 4.2.8, 7.1, 7.4
MISCELLANEOUS PROVISIONS
 13
Modifications, Definition of
 1.1.1
Modifications to the Contract
 1.1.1, 1.1.2, 3.11, 4.1.2, 4.2.1, 5.2.3, 7, 8.3.1, 9.7,
 10.3.2, 11.3.1
Mutual Responsibility
 6.2
Nonconforming Work, Acceptance of
 9.6.6, 9.9.3, 12.3
Nonconforming Work, Rejection and Correction of
 2.3.1, 2.4.1, 3.5, 4.2.6, 6.2.4, 9.5.1, 9.8.2, 9.9.3,
 9.10.4, 12.2.1
Notice
 2.2.1, 2.3.1, 2.4.1, 3.2.4, 3.3.1, 3.7.2, 3.12.9, 5.2.1,
 9.7, 9.10, 10.2.2, 11.1.3, 12.2.2.1, 13.3, 13.5.1,
 13.5.2, 14.1, 14.2, 15.2.8, 15.4.1
Notice, Written
 2.3.1, 2.4.1, 3.3.1, 3.9.2, 3.12.9, 3.12.10, 5.2.1, 9.7,
 9.10, 10.2.2, 10.3, 11.1.3, 11.3.6, 12.2.2.1, 13.3, 14,
 15.2.8, 15.4.1
Notice of Claims
 3.7.4, 10.2.8, 15.1.2, 15.4
Notice of Testing and Inspections
 13.5.1, 13.5.2
Observations, Contractor's
 3.2, 3.7.4
Occupancy
 2.2.2, 9.6.6, 9.8, 11.3.1.5
Orders, Written
 1.1.1, 2.3, 3.9.2, 7, 8.2.2, 11.3.9, 12.1, 12.2.2.1,
 13.5.2, 14.3.1
OWNER
 2

Owner, Definition of
 2.1.1
Owner, Information and Services Required of the
 2.1.2, 2.2, 3.2.2, 3.12.10, 6.1.3, 6.1.4, 6.2.5, 9.3.2,
 9.6.1, 9.6.4, 9.9.2, 9.10.3, 10.3.3, 11.2, 11.3, 13.5.1,
 13.5.2, 14.1.1.4, 14.1.4, 15.1.3
Owner's Authority
 1.5, 2.1.1, 2.3.1, 2.4.1, 3.4.2, 3.8.1, 3.12.10, 3.14.2,
 4.1.2, 4.1.3, 4.2.4, 4.2.9, 5.2.1, 5.2.4, 5.4.1, 6.1, 6.3,
 7.2.1, 7.3.1, 8.2.2, 8.3.1, 9.3.1, 9.3.2, 9.3.1, 9.6.4,
 9.9.1, 9.10.2, 10.3.2, 11.1.3, 11.3.3, 11.3.10, 12.2.2,
 12.3.1, 13.2.2, 14.3, 14.4, 15.2.7
Owner's Financial Capability
 2.2.1, 13.2.2, 14.1.1.4
Owner's Liability Insurance
 11.2
Owner's Relationship with Subcontractors
 1.1.2, 5.2, 5.3, 5.4, 9.6.4, 9.10.2, 14.2.2
Owner's Right to Carry Out the Work
 2.4, 14.2.2
Owner's Right to Clean Up
 6.3
Owner's Right to Perform Construction and to
Award Separate Contracts
 6.1
Owner's Right to Stop the Work
 2.3
Owner's Right to Suspend the Work
 14.3
Owner's Right to Terminate the Contract
 14.2
Ownership and Use of Drawings, Specifications
and Other Instruments of Service
 1.1.1, 1.1.6, 1.1.7, 1.5, 2.2.5, 3.2.2, 3.11.1, 3.17,
 4.2.12, 5.3.1
Partial Occupancy or Use
 9.6.6, 9.9, 11.3.1.5
Patching, Cutting and
 3.14, 6.2.5
Patents
 3.17
Payment, Applications for
 4.2.5, 7.3.9, 9.2, 9.3, 9.4, 9.5, 9.6.3, 9.7, 9.8.5, 9.10.1,
 14.2.3, 14.2.4, 14.4.3
Payment, Certificates for
 4.2.5, 4.2.9, 9.3.3, 9.4, 9.5, 9.6.1, 9.6.6, 9.7, 9.10.1,
 9.10.3, 13.7, 14.1.1.3, 14.2.4
Payment, Failure of
 9.5.1.3, 9.7, 9.10.2, 13.6, 14.1.1.3, 14.2.1.2
Payment, Final
 4.2.1, 4.2.9, 9.8.2, 9.10, 11.1.2, 11.1.3, 11.4.1, 12.3.1,
 13.7, 14.2.4, 14.4.3
Payment Bond, Performance Bond and
 7.3.7.4, 9.6.7, 9.10.3, 11.4
Payments, Progress
 9.3, 9.6, 9.8.5, 9.10.3, 13.6, 14.2.3, 15.1.3

PAYMENTS AND COMPLETION

- 9
- Payments to Subcontractors
 - 5.4.2, 9.5.1.3, 9.6.2, 9.6.3, 9.6.4, 9.6.7, 14.2.1.2
- PCB
 - 10.3.1
- Performance Bond and Payment Bond
 - 7.3.7.4, 9.6.7, 9.10.3, 11.4
- Permits, Fees, Notices and Compliance with Laws
 - 2.2.2, 3.7, 3.13, 7.3.7.4, 10.2.2

PERSONS AND PROPERTY, PROTECTION OF

- 10
- Polychlorinated Biphenyl
 - 10.3.1
- Product Data, Definition of
 - 3.12.2
- Product Data and Samples, Shop Drawings
 - 3.11, 3.12, 4.2.7
- Progress and Completion
 - 4.2.2, 8.2, 9.8, 9.9.1, 14.1.4, 15.1.3
- Progress Payments
 - 9.3, 9.6, 9.8.5, 9.10.3, 13.6, 14.2.3, 15.1.3
- Project, Definition of
 - 1.1.4
- Project Representatives
 - 4.2.10
- Property Insurance
 - 10.2.5, 11.3

PROTECTION OF PERSONS AND PROPERTY

- 10
- Regulations and Laws
 - 1.5, 3.2.3, 3.6, 3.7, 3.12.10, 3.13, 4.1.1, 9.6.4, 9.9.1, 10.2.2, 11.1, 11.4, 13.1, 13.4, 13.5.1, 13.5.2, 13.6, 14, 15.2.8, 15.4
- Rejection of Work
 - 3.5, 4.2.6, 12.2.1
- Releases and Waivers of Liens
 - 9.10.2
- Representations
 - 3.2.1, 3.5, 3.12.6, 6.2.2, 8.2.1, 9.3.3, 9.4.2, 9.5.1, 9.8.2, 9.10.1
- Representatives
 - 2.1.1, 3.1.1, 3.9, 4.1.1, 4.2.1, 4.2.2, 4.2.10, 5.1.1, 5.1.2, 13.2.1
- Responsibility for Those Performing the Work
 - 3.3.2, 3.18, 4.2.3, 5.3.1, 6.1.3, 6.2, 6.3, 9.5.1, 10
- Retainage
 - 9.3.1, 9.6.2, 9.8.5, 9.9.1, 9.10.2, 9.10.3
- Review of Contract Documents and Field Conditions by Contractor
 - 3.2, 3.12.7, 6.1.3
- Review of Contractor's Submittals by Owner and Engineer, or his designee
 - 3.10.1, 3.10.2, 3.11, 3.12, 4.2, 5.2, 6.1.3, 9.2, 9.8.2

- Review of Shop Drawings, Product Data and Samples by Contractor
 - 3.12
- Rights and Remedies
 - 1.1.2, 2.3, 2.4, 3.5, 3.7.4, 3.15.2, 4.2.6, 5.3, 5.4, 6.1, 6.3, 7.3.1, 8.3, 9.5.1, 9.7, 10.2.5, 10.3, 12.2.2, 12.2.4, 13.4, 14, 15.4
- Royalties, Patents and Copyrights
 - 3.17
- Rules and Notices for Arbitration
 - 15.4.1
- Safety of Persons and Property
 - 10.2, 10.4
- Safety Precautions and Programs
 - 3.3.1, 4.2.2, 4.2.7, 5.3.1, 10.1, 10.2, 10.4
- Samples, Definition of
 - 3.12.3
- Samples, Shop Drawings, Product Data and
 - 3.11, 3.12, 4.2.7
- Samples at the Site, Documents and
 - 3.11
- Schedule of Values
 - 9.2, 9.3.1
- Schedules, Construction
 - 3.10, 3.12.1, 3.12.2, 6.1.3, 15.1.5.2
- Separate Contracts and Contractors
 - 1.1.4, 3.12.5, 3.14.2, 4.2.4, 4.2.7, 6, 8.3.1, 12.1.2
- Shop Drawings, Definition of
 - 3.12.1
- Shop Drawings, Product Data and Samples
 - 3.11, 3.12, 4.2.7
- Site, Use of
 - 3.13, 6.1.1, 6.2.1
- Site Inspections
 - 3.2.2, 3.3.3, 3.7.1, 3.7.4, 4.2, 9.4.2, 9.10.1, 13.5
- Site Visits, Engineer, or his designee's
 - 3.7.4, 4.2.2, 4.2.9, 9.4.2, 9.5.1, 9.9.2, 9.10.1, 13.5
- Special Inspections and Testing
 - 4.2.6, 12.2.1, 13.5
- Specifications, Definition of
 - 1.1.6
- Specifications
 - 1.1.1, 1.1.6, 1.2.2, 1.5, 3.11, 3.12.10, 3.17, 4.2.14
- Statute of Limitations
 - 13.7, 15.4.1.1
- Stopping the Work
 - 2.3, 9.7, 10.3, 14.1
- Stored Materials
 - 6.2.1, 9.3.2, 10.2.1.2, 10.2.4
- Subcontractor, Definition of
 - 5.1.1
- SUBCONTRACTORS**
- 5
- Subcontractors, Work by
 - 1.2.2, 3.3.2, 3.12.1, 4.2.3, 5.2.3, 5.3, 5.4, 9.3.1.2, 9.6.7

Subcontractual Relations
5.3, 5.4, 9.3.1.2, 9.6, 9.10, 10.2.1, 14.1, 14.2.1

Submittals
3.10, 3.11, 3.12, 4.2.7, 5.2.1, 5.2.3, 7.3.7, 9.2, 9.3, 9.8, 9.9.1, 9.10.2, 9.10.3, 11.1.3

Submittal Schedule
3.10.2, 3.12.5, 4.2.7

Subrogation, Waivers of
6.1.1, 11.3.7

Substantial Completion
4.2.9, 8.1.1, 8.1.3, 8.2.3, 9.4.2, 9.8, 9.9.1, 9.10.3, 12.2, 13.7

Substantial Completion, Definition of
9.8.1

Substitution of Subcontractors
5.2.3, 5.2.4

Substitution of Engineer, or his designee
4.1.3

Substitutions of Materials
3.4.2, 3.5, 7.3.8

Sub-subcontractor, Definition of
5.1.2

Subsurface Conditions
3.7.4

Successors and Assigns
13.2

Superintendent
3.9, 10.2.6

Supervision and Construction Procedures
1.2.2, 3.3, 3.4, 3.12.10, 4.2.2, 4.2.7, 6.1.3, 6.2.4, 7.1.3, 7.3.7, 8.2, 8.3.1, 9.4.2, 10, 12, 14, 15.1.3

Surety
5.4.1.2, 9.8.5, 9.10.2, 9.10.3, 14.2.2, 15.2.7

Surety, Consent of
9.10.2, 9.10.3

Surveys
2.2.3

Suspension by the Owner for Convenience
14.3

Suspension of the Work
5.4.2, 14.3

Suspension or Termination of the Contract
5.4.1.1, 14

Taxes
3.6, 3.8.2.1, 7.3.7.4

Termination by the Contractor
14.1, 15.1.6

Termination by the Owner for Cause
5.4.1.1, 14.2, 15.1.6

Termination by the Owner for Convenience
14.4

Termination of the Engineer, or his designee
4.1.3

Termination of the Contractor
14.2.2

TERMINATION OR SUSPENSION OF THE CONTRACT

14

Tests and Inspections
3.1.3, 3.3.3, 4.2.2, 4.2.6, 4.2.9, 9.4.2, 9.8.3, 9.9.2, 9.10.1, 10.3.2, 11.4.1.1, 12.2.1, 13.5

TIME
8

Time, Delays and Extensions of
3.2.4, 3.7.4, 5.2.3, 7.2.1, 7.3.1, 7.4, 8.3, 9.5.1, 9.7, 10.3.2, 10.4.1, 14.3.2, 15.1.5, 15.2.5

Time Limits
2.1.2, 2.2, 2.4, 3.2.2, 3.10, 3.11, 3.12.5, 3.15.1, 4.2, 5.2, 5.3, 5.4, 6.2.4, 7.3, 7.4, 8.2, 9.2, 9.3.1, 9.3.3, 9.4.1, 9.5, 9.6, 9.7, 9.8, 9.9, 9.10, 11.1.3, 12.2, 13.5, 13.7, 14, 15.1.2, 15.4

Time Limits on Claims
3.7.4, 10.2.8, 13.7, 15.1.2

Title to Work
9.3.2, 9.3.3

Transmission of Data in Digital Form
1.6

UNCOVERING AND CORRECTION OF WORK
12

Uncovering of Work
12.1

Unforeseen Conditions, Concealed or Unknown
3.7.4, 8.3.1, 10.3

Unit Prices
7.3.3.2, 7.3.4

Use of Documents
1.1.1, 1.5, 2.2.5, 3.12.6, 5.3

Use of Site
3.13, 6.1.1, 6.2.1

Values, Schedule of
9.2, 9.3.1

Waiver of Claims by the Engineer, or his designee
13.4.2

Waiver of Claims by the Contractor
9.10.5, 13.4.2, 15.1.6

Waiver of Claims by the Owner
9.9.3, 9.10.3, 9.10.4, 12.2.2.1, 13.4.2, 14.2.4, 15.1.6

Waiver of Consequential Damages
14.2.4, 15.1.6

Waiver of Liens
9.10.2, 9.10.4

Waivers of Subrogation
6.1.1, 11.3.7

Warranty
3.5, 4.2.9, 9.3.3, 9.8.4, 9.9.1, 9.10.4, 12.2.2, 13.7

Weather Delays
15.1.5.2

Work, Definition of
1.1.3

Use of Site

Written Consent

1.5.2, 3.4.2, 3.7.4, 3.12.8, 3.14.2, 4.1.2, 9.3.2, 9.8.5, 9.9.1, 9.10.2, 9.10.3, 11.4.1, 13.2, 13.4.2, 15.4.4.2

Written Interpretations

4.2.11, 4.2.12

Written Notice

2.3, 2.4, 3.3.1, 3.9, 3.12.9, 3.12.10, 5.2.1, 8.2.2, 9.7, 9.10, 10.2.2, 10.3, 11.1.3, 12.2.2, 12.2.4, 13.3, 14, 15.4.1

Written Orders

1.1.1, 2.3, 3.9, 7, 8.2.2, 12.1, 12.2, 13.5.2, 14.3.1, 15.1.2

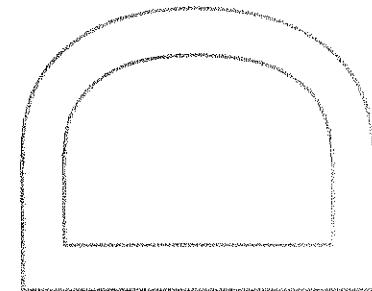
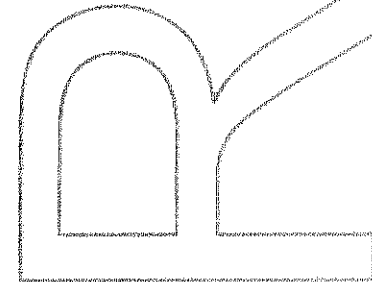
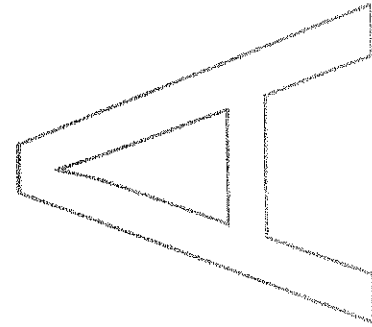
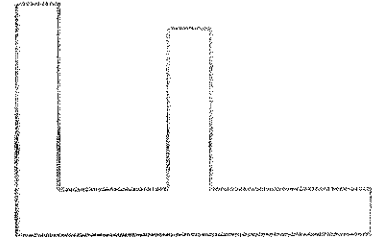
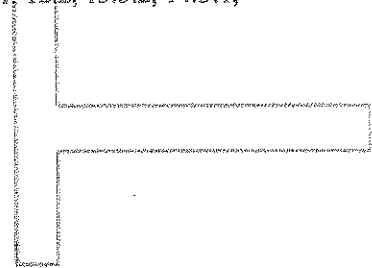

ARTICLE 1 GENERAL PROVISIONS

§ 1.1 BASIC DEFINITIONS

§ 1.1.1 THE CONTRACT DOCUMENTS

The Contract Documents are enumerated in the Agreement between the Owner and Contractor (hereinafter the Agreement) and consist of the Agreement, Conditions of the Contract (General, Supplementary and other Conditions), Drawings, Specifications, Addenda issued prior to execution of the Contract, other documents listed in the Agreement and Modifications issued after execution of the Contract. A Modification is (1) a written amendment to the Contract signed by both parties, (2) a Change Order, (3) a Construction Change Directive or (4) a written order for a minor change in the Work issued by the Architect or Engineer. Unless specifically enumerated in the Agreement, the Contract Documents do not include the advertisement or invitation to bid, Instructions to Bidders, sample forms, other information furnished by the Owner in anticipation of receiving bids or proposals, the Contractor's bid or proposal, or portions of Addenda relating to bidding requirements.

§ 1.1.2 THE CONTRACT

The Contract Documents form the Contract for Construction. The Contract represents the entire and integrated agreement between the parties hereto and supersedes prior negotiations, representations or agreements, either written or oral. The Contract may be amended or modified only by a Modification. The Contract Documents shall not be construed to create a contractual relationship of any kind (1) between the Contractor and the Engineer, or his designee or the Engineer, or his designee's consultants, (2) between the Owner and a Subcontractor or a Sub-subcontractor, (3) between the Owner and the Engineer, or his designee or the Engineer, or his designee's consultants or (4) between any persons or entities other than the Owner and the Contractor. The Engineer, or his designee's shall, however, be entitled to performance and enforcement of obligations under the Contract intended to facilitate performance of the Engineer, or his designee's duties.

§ 1.1.3 THE WORK

The term "Work" means the construction and services required by the Contract Documents, whether completed or partially completed, and includes all other labor, materials, equipment and services provided or to be provided by the Contractor to fulfill the Contractor's obligations. The Work may constitute the whole or a part of the Project.

§ 1.1.4 THE PROJECT

The Project is the total construction of which the Work performed under the Contract Documents may be the whole or a part and which may include construction by the Owner and by separate contractors.

§ 1.1.5 THE DRAWINGS

The Drawings are the graphic and pictorial portions of the Contract Documents showing the design, location and dimensions of the Work, generally including plans, elevations, sections, details, schedules and diagrams.

§ 1.1.6 THE SPECIFICATIONS

The Specifications are that portion of the Contract Documents consisting of the written requirements for materials, equipment, systems, standards and workmanship for the Work, and performance of related services.

§ 1.1.7 INSTRUMENTS OF SERVICE

Instruments of Service are representations, in any medium of expression now known or later developed, of the tangible and intangible creative work performed by the Engineer, or his designee and the Engineer, or his designee's consultants under their respective professional services agreements. Instruments of Service may include, without limitation, studies, surveys, models, sketches, drawings, specifications, and other similar materials.

§ 1.1.8 INITIAL DECISION MAKER

The Initial Decision Maker is the person identified in the Agreement to render initial decisions on Claims in accordance with Section 15.2 and certify termination of the Agreement under Section 14.2.2.

§ 1.2 CORRELATION AND INTENT OF THE CONTRACT DOCUMENTS

§ 1.2.1 The intent of the Contract Documents is to include all items necessary for the proper execution and completion of the Work by the Contractor. The Contract Documents are complementary, and what is required by one shall be as binding as if required by all; performance by the Contractor shall be required only to the extent

consistent with the Contract Documents and reasonably inferable from them as being necessary to produce the indicated results.

§ 1.2.2 Organization of the Specifications into divisions, sections and articles, and arrangement of Drawings shall not control the Contractor in dividing the Work among Subcontractors or in establishing the extent of Work to be performed by any trade.

§ 1.2.3 Unless otherwise stated in the Contract Documents, words that have well-known technical or construction industry meanings are used in the Contract Documents in accordance with such recognized meanings.

§ 1.3 CAPITALIZATION

Terms capitalized in these General Conditions include those that are (1) specifically defined, (2) the titles of numbered articles or (3) the titles of other documents published by the American Institute of Engineer, or his designee s.

§ 1.4 INTERPRETATION

In the interest of brevity the Contract Documents frequently omit modifying words such as "all" and "any" and articles such as "the" and "an," but the fact that a modifier or an article is absent from one statement and appears in another is not intended to affect the interpretation of either statement.

§ 1.5 OWNERSHIP AND USE OF DRAWINGS, SPECIFICATIONS AND OTHER INSTRUMENTS OF SERVICE

§ 1.5.1 The Engineer, or his designee and the Engineer, or his designee 's consultants shall be deemed the authors and Owners of their respective Instruments of Service, including the Drawings and Specifications. The Contractor, Subcontractors, Sub-subcontractors, and material or equipment suppliers shall not own or claim a copyright in the Instruments of Service. Submittal or distribution to meet official regulatory requirements or for other purposes in connection with this Project is not to be construed as publication in derogation of the Engineer, or his designee or Engineer, or his designee 's consultants' reserved rights.

§ 1.5.2 The Contractor, Subcontractors, Sub-subcontractors and material or equipment suppliers are authorized to use and reproduce the Instruments of Service provided to them solely and exclusively for execution of the Work. All copies made under this authorization shall bear the copyright notice, if any, shown on the Instruments of Service. The Contractor, Subcontractors, Sub-subcontractors, and material or equipment suppliers may not use the Instruments of Service on other projects or for additions to this Project outside the scope of the Work without the specific written consent of the Owner, Engineer, or his designee and the Engineer, or his designee 's consultants.

§ 1.6 TRANSMISSION OF DATA IN DIGITAL FORM

If the parties intend to transmit Instruments of Service or any other information or documentation in digital form, they shall endeavor to establish necessary protocols governing such transmissions, unless otherwise already provided in the Agreement or the Contract Documents.

ARTICLE 2 OWNER

§ 2.1 GENERAL

§ 2.1.1 The Owner is the person or entity identified as such in the Agreement and is referred to throughout the Contract Documents as if singular in number. The Owner shall designate in writing a representative who shall have express authority to bind the Owner with respect to all matters requiring the Owner's approval or authorization. Except as otherwise provided elsewhere in the Contract Documents, the Engineer, or his designee does not have such authority. The term "Owner" means the Owner or the Owner's authorized representative.

§ 2.2 INFORMATION AND SERVICES REQUIRED OF THE OWNER

§ 2.2.1 The Contractor may request in writing that the Owner provide reasonable evidence that the Owner has made financial arrangements to fulfill the Owner's obligations under the Contract only in the event that: (1) the Owner fails to make payments to the Contractor as the Contract Documents require; (2) a change in the Work materially changes the Contract Sum. The Owner shall furnish such evidence as a condition precedent to commencement or continuation of the Work or the portion of the Work affected by a material change. After the Owner furnishes the evidence, the Owner shall not materially vary such financial arrangements without prior notice to the Contractor.

§ 2.2.2 Except for permits and fees that are the responsibility of the Contractor under the Contract Documents, including those required under Section 3.7.1, the Owner shall secure and pay for necessary approvals, easements, assessments and charges required for construction, use or occupancy of permanent structures or for permanent changes in existing facilities.

§ 2.2.3 If readily available, the Owner shall furnish surveys describing physical characteristics and legal limitations for the site of the Project, and a legal description of the site. The Contractor shall be entitled to rely on the accuracy of information furnished by the Owner but shall exercise proper precautions relating to the safe performance of the Work. The Contractor shall be responsible for requesting and obtaining a utility mark-out.

§ 2.2.4 The Owner shall furnish information or services required of the Owner by the Contract Documents with reasonable promptness. The Owner shall also furnish any other information or services under the Owner's control and relevant to the Contractor's performance of the Work with reasonable promptness after receiving the Contractor's written request for such information or services.

§ 2.2.5 Unless otherwise provided in the Contract Documents, the Owner shall furnish to the Contractor one copy of the Contract Documents for purposes of making reproductions pursuant to Section 1.5.2.

§ 2.3 OWNER'S RIGHT TO STOP THE WORK

If the Contractor fails to correct Work that is not in accordance with the requirements of the Contract Documents as required by Article 12 or fails to carry out Work in accordance with the Contract Documents, the Owner may issue a written order to the Contractor to stop the Work, or any portion thereof, until the cause for such order has been eliminated; however, the right of the Owner to stop the Work shall not give rise to a duty on the part of the Owner to exercise this right for the benefit of the Contractor or any other person or entity, except to the extent required by Section 6. Owner shall in no way be responsible for any delays or claims arising from delays for enforcement of this Section.

§ 2.4 OWNER'S RIGHT TO CARRY OUT THE WORK

If the Contractor defaults or neglects to carry out the Work in accordance with the Contract Documents and fails within a seven-day period after receipt of written notice from the Owner to commence and continue correction of such default or neglect with diligence and promptness, the Owner may, without prejudice to other remedies the Owner may have, correct such deficiencies. In such case an appropriate Change Order shall be issued deducting from payments then or thereafter due the Contractor the reasonable cost of correcting such deficiencies, including Owner's expenses and compensation for the Engineer, or his designee's additional services made necessary by such default, neglect or failure. If payments then or thereafter due the Contractor are not sufficient to cover such amounts, the Contractor shall pay the difference to the Owner.

ARTICLE 3 CONTRACTOR

§ 3.1 GENERAL

§ 3.1.1 The Contractor is the person or entity identified as such in the Agreement and is referred to throughout the Contract Documents as if singular in number. The Contractor shall be lawfully licensed, if required in the jurisdiction where the Project is located and shall maintain as current any approvals or certifications that may be required to perform the Work. The term "Contractor" means the Contractor or the Contractor's authorized representative.

§ 3.1.2 The Contractor shall perform the Work in accordance with the Contract Documents.

§ 3.1.3 The Contractor shall not be relieved of obligations to perform the Work in accordance with the Contract Documents either by activities or duties of the Engineer, or his designee in the Engineer, or his designee's administration of the Contract, or by tests, inspections or approvals required or performed by persons or entities other than the Contractor.

§ 3.2 REVIEW OF CONTRACT DOCUMENTS AND FIELD CONDITIONS BY CONTRACTOR

§ 3.2.1 Execution of the Contract by the Contractor is a representation that the Contractor has visited the site, become generally familiar with local conditions under which the Work is to be performed and correlated personal observations with requirements of the Contract Documents.

§ 3.2.2 Because the Contract Documents are complementary, the Contractor shall, before starting each portion of the Work, carefully study and compare the various Contract Documents relative to that portion of the Work, as well as the information furnished by the Owner pursuant to Section 2.2.3, shall take field measurements of any existing conditions related to that portion of the Work, and shall observe any conditions at the site affecting it. These obligations are for the purpose of facilitating coordination and construction by the Contractor and are not for the purpose of discovering errors, omissions, or inconsistencies in the Contract Documents; however, the Contractor shall promptly report to the Engineer, or his designee any errors, inconsistencies or omissions discovered by or made known to the Contractor as a request for information in such form as the Engineer, or his designee may require. It is recognized that the Contractor's review is made in the Contractor's capacity as a Contractor and not as a licensed design professional, unless otherwise specifically provided in the Contract Documents.

§ 3.2.3 The Contractor is not required to ascertain that the Contract Documents are in accordance with applicable laws, statutes, ordinances, codes, rules and regulations, or lawful orders of public authorities, but the Contractor shall promptly report to the Engineer, or his designee any nonconformity discovered by or made known to the Contractor as a request for information in such form as the Engineer, or his designee may require.

§ 3.2.4 If the Contractor believes that additional cost or time is involved because of clarifications or instructions the Engineer, or his designee issues in response to the Contractor's notices or requests for information pursuant to Sections 3.2.2 or 3.2.3, the Contractor shall make Claims as provided in Article 15. If the Contractor fails to perform the obligations of Sections 3.2.2 or 3.2.3, the Contractor shall pay such costs and damages to the Owner as would have been avoided if the Contractor had performed such obligations. If the Contractor performs those obligations, the Contractor shall not be liable to the Owner or Engineer, or his designee for damages resulting from errors, inconsistencies or omissions in the Contract Documents, for differences between field measurements or conditions and the Contract Documents, or for nonconformities of the Contract Documents to applicable laws, statutes, ordinances, codes, rules and regulations, and lawful orders of public authorities.

§ 3.3 SUPERVISION AND CONSTRUCTION PROCEDURES

§ 3.3.1 The Contractor shall supervise and direct the Work, using the Contractor's best skill and attention. The Contractor shall be solely responsible for, and have control over, construction means, methods, techniques, sequences and procedures and for coordinating all portions of the Work under the Contract, unless the Contract Documents give other specific instructions concerning these matters. If the Contract Documents give specific instructions concerning construction means, methods, techniques, sequences or procedures, the Contractor shall evaluate the jobsite safety thereof and, except as stated below, shall be fully and solely responsible for the jobsite safety of such means, methods, techniques, sequences or procedures. If the Contractor determines that such means, methods, techniques, sequences or procedures may not be safe, the Contractor shall give timely written notice to the Owner and Engineer, or his designee and shall not proceed with that portion of the Work without further written instructions from the Engineer, or his designee. If the Contractor is then instructed to proceed with the required means, methods, techniques, sequences or procedures without acceptance of changes proposed by the Contractor, the Owner shall be solely responsible for any loss or damage arising solely from those Owner-required means, methods, techniques, sequences or procedures.

§ 3.3.2 The Contractor shall be responsible to the Owner for acts and omissions of the Contractor's employees, Subcontractors and their agents and employees, and other persons or entities performing portions of the Work for, or on behalf of, the Contractor or any of its Subcontractors.

§ 3.3.3 The Contractor shall be responsible for inspection of portions of Work already performed to determine that such portions are in proper condition to receive subsequent Work.

§ 3.4 LABOR AND MATERIALS

§ 3.4.1 Unless otherwise provided in the Contract Documents, the Contractor shall provide and pay for labor, materials, equipment, tools, construction equipment and machinery, water, heat, utilities, transportation, and other facilities and services necessary for proper execution and completion of the Work, whether temporary or permanent and whether or not incorporated or to be incorporated in the Work.

§ 3.4.2 Except in the case of minor changes in the Work authorized by the Engineer, or his designee in accordance with Sections 3.12.8 or 7.4, the Contractor may make substitutions only with the consent of the Owner, after

evaluation by the Engineer, or his designee and in accordance with a Change Order or Construction Change Directive.

§ 3.4.3 The Contractor shall enforce strict discipline and good order among the Contractor's employees and other persons carrying out the Work. The Contractor shall not permit employment of unfit persons or persons not properly skilled in tasks assigned to them.

§ 3.5 WARRANTY

The Contractor warrants to the Owner and Engineer, or his designee that materials and equipment furnished under the Contract will be of good quality and new unless the Contract Documents require or permit otherwise. The Contractor further warrants that the Work will conform to the requirements of the Contract Documents and will be free from defects, except for those inherent in the quality of the Work the Contract Documents require or permit. Work, materials, or equipment not conforming to these requirements may be considered defective. The Contractor's warranty excludes remedy for damage or defect caused by abuse, alterations to the Work not executed by the Contractor, improper or insufficient maintenance, improper operation, or normal wear and tear and normal usage. If required by the Engineer, or his designee, the Contractor shall furnish satisfactory evidence as to the kind and quality of materials and equipment. Such warranty shall continue for a period of one (1) year from the date of Substantial Completion of the Work. Under this warranty, the Contractor shall remedy at his expense any such failure for the Work to be conforming to the requirement of the Contract, or any other defect appearing in the Work. In addition, the Contractor shall remedy at his own expense, any damage to Owner's owned, controlled, real or personal property, when that damage is the result of the Contractor's failure to provide conforming Work as it relates to the Contract Documents or any other defect of equipment, material, workmanship or design. The Contractor shall also restore any Work damaged in fulfilling its obligations under the terms of this provision. The Contractor's warranty with respect to the Work repaired or replaced hereunder will run for a period of one (1) year from the date of repair or replacement.

§ 3.6 TAXES

The Contractor shall pay use and similar taxes for the Work provided by the Contractor that are legally enacted when bids are received or negotiations concluded, whether or not yet effective or merely scheduled to go into effect.

§ 3.7 PERMITS, FEES, NOTICES AND COMPLIANCE WITH LAWS

§ 3.7.1 Unless otherwise provided in the Contract Documents, the Contractor shall secure and pay for the building permit as well as for other permits, fees, licenses, and inspections by government agencies necessary for proper execution and completion of the Work that are customarily secured after execution of the Contract and legally required at the time bids are received or negotiations concluded.

§ 3.7.2 The Contractor shall comply with and give notices required by applicable laws, statutes, ordinances, codes, rules and regulations, and lawful orders of public authorities applicable to performance of the Work.

§ 3.7.3 If the Contractor performs Work knowing it to be contrary to applicable laws, statutes, ordinances, codes, rules and regulations, or lawful orders of public authorities, the Contractor shall assume appropriate responsibility for such Work and shall bear the costs attributable to correction.

§ 3.7.4 **Concealed or Unknown Conditions.** If the Contractor encounters conditions at the site that are (1) subsurface or otherwise concealed physical conditions that differ materially from those indicated in the Contract Documents or (2) unknown physical conditions of an unusual nature, that differ materially from those ordinarily found to exist and generally recognized as inherent in construction activities of the character provided for in the Contract Documents, the Contractor shall promptly provide notice to the Owner and the Engineer, or his designee before conditions are disturbed and in no event later than 21 days after first observance of the conditions. The Engineer, or his designee will promptly investigate such conditions and, if the Engineer, or his designee determines that they differ materially and cause an increase or decrease in the Contractor's cost of, or time required for, performance of any part of the Work, will recommend an equitable adjustment in the Contract Sum or Contract Time, or both. If the Engineer, or his designee determines that the conditions at the site are not materially different from those indicated in the Contract Documents and that no change in the terms of the Contract is justified, the Engineer, or his designee shall promptly notify the Owner and Contractor in writing, stating the reasons. If either party disputes the Engineer, or his designee's determination or recommendation, that party may proceed as provided in Article 15.

§ 3.7.5 If, in the course of the Work, the Contractor encounters human remains or recognizes the existence of burial markers, archaeological sites or wetlands not indicated in the Contract Documents, the Contractor shall immediately suspend any operations that would affect them and shall notify the Owner and Engineer, or his designee. Upon receipt of such notice, the Owner shall promptly take any action necessary to obtain governmental authorization required to resume the operations. The Contractor shall continue to suspend such operations until otherwise instructed by the Owner but shall continue with all other operations that do not affect those remains or features. Requests for adjustments in the Contract Sum and Contract Time arising from the existence of such remains or features may be made as provided in Article 15.

§ 3.8 ALLOWANCES

§ 3.8.1 The Contractor shall include in the Contract Sum all allowances stated in the Contract Documents. Items covered by allowances shall be supplied for such amounts and by such persons or entities as the Owner may direct.

§ 3.8.2 Unless otherwise provided in the Contract Documents,

- 1 Allowances shall cover the cost to the Contractor of materials and equipment delivered at the site and all required taxes, less applicable trade discounts;
- 2 Contractor's costs for unloading and handling at the site, labor, installation costs, overhead, profit and other expenses contemplated for stated allowance amounts shall be included in the Contract Sum but not in the allowances; and
- 3 Whenever costs are more than or less than allowances, the Contract Sum shall be adjusted accordingly by Change Order. The amount of the Change Order shall reflect (1) the difference between actual costs and the allowances under Section 3.8.2.1 and (2) changes in Contractor's costs under Section 3.8.2.2. The unused balance of any allowance shall be deducted from the Contract Sum upon completion and acceptance of the Work by Change Order.

§ 3.8.3 Materials and equipment under an allowance shall be selected by the Owner with reasonable promptness.

§ 3.9 SUPERINTENDENT

§ 3.9.1 The Contractor shall employ a competent superintendent and necessary assistants who shall be in attendance at the Project site during performance of the Work. The superintendent shall represent the Contractor, and communications given to the superintendent shall be as binding as if given to the Contractor.

§ 3.9.2 The Contractor, as soon as practicable after award of the Contract, shall furnish in writing to the Owner through the Engineer, or his designee the name and qualifications of a proposed superintendent. The Engineer, or his designee may reply within 14 days to the Contractor in writing stating (1) whether the Owner or the Engineer, or his designee has reasonable objection to the proposed superintendent or (2) that the Engineer, or his designee requires additional time to review. Failure of the Engineer, or his designee to reply within the 14 day period shall constitute notice of no reasonable objection.

§ 3.9.3 The Contractor shall not employ a proposed superintendent to whom the Owner or Engineer, or his designee has made reasonable and timely objection. The Contractor shall not change the superintendent without the Owner's consent, which shall not unreasonably be withheld or delayed.

§ 3.10 CONTRACTOR'S CONSTRUCTION SCHEDULES

§ 3.10.1 The Contractor, promptly after being awarded the Contract, shall prepare and submit for the Owner's and Engineer, or his designee's information a Contractor's construction schedule for the Work. The schedule shall not exceed time limits current under the Contract Documents, shall be revised at appropriate intervals as required by the conditions of the Work and Project, shall be related to the entire Project to the extent required by the Contract Documents, and shall provide for expeditious and practicable execution of the Work.

§ 3.10.2 The Contractor shall prepare a submittal schedule, promptly after being awarded the Contract and thereafter as necessary to maintain a current submittal schedule, and shall submit the schedule(s) for the Engineer, or his designee's approval. The Engineer, or his designee's approval shall not unreasonably be delayed or withheld. The submittal schedule shall (1) be coordinated with the Contractor's construction schedule, and (2) allow the Engineer, or his designee reasonable time to review submittals. If the Contractor fails to submit a submittal

schedule, the Contractor shall not be entitled to any increase in Contract Sum or extension of Contract Time based on the time required for review of submittals.

§ 3.10.3 The Contractor shall perform the Work in general accordance with the most recent schedules submitted to the Owner and Engineer, or his designee .

§3.10.4 Should the Contractor responsible for the scheduling requirements of Article 3 herein fail to comply with said scheduling requirements, said failure shall result in the following:

- 1 all claims resulting from the Contractor's failure to prepare or submit a schedule shall be the Contractor's responsibility;
- 2 shall constitute an act of default and a substantial breach of the Contract giving the Owner remedies under the Contract Documents; and
- 3 the Owner shall have the right to withhold any payments until the Contractor complies with the scheduling requirements of Article 3 herein.

§3.10.5 In the event of a Five Prime Contract, the General Contractor shall be responsible for the preparation and submittal of the schedule.

§ 3.11 DOCUMENTS AND SAMPLES AT THE SITE

The Contractor shall maintain at the site for the Owner one copy of the Drawings, Specifications, Addenda, Change Orders and other Modifications, in good order and marked currently to indicate field changes and selections made during construction, and one copy of approved Shop Drawings, Product Data, Samples and similar required submittals. These shall be available to the Engineer, or his designee and shall be delivered to the Engineer, or his designee for submittal to the Owner upon completion of the Work as a record of the Work as constructed.

§ 3.12 SHOP DRAWINGS, PRODUCT DATA AND SAMPLES

§ 3.12.1 Shop Drawings are drawings, diagrams, schedules and other data specially prepared for the Work by the Contractor or a Subcontractor, Sub-subcontractor, manufacturer, supplier or distributor to illustrate some portion of the Work.

§ 3.12.2 Product Data are illustrations, standard schedules, performance charts, instructions, brochures, diagrams and other information furnished by the Contractor to illustrate materials or equipment for some portion of the Work.

§ 3.12.3 Samples are physical examples that illustrate materials, equipment or workmanship and establish standards by which the Work will be judged.

§ 3.12.4 Shop Drawings, Product Data, Samples and similar submittals are not Contract Documents. Their purpose is to demonstrate the way by which the Contractor proposes to conform to the information given and the design concept expressed in the Contract Documents for those portions of the Work for which the Contract Documents require submittals. Review by the Engineer, or his designee is subject to the limitations of Section 4.2.7. Informational submittals upon which the Engineer, or his designee is not expected to take responsive action may be so identified in the Contract Documents. Submittals that are not required by the Contract Documents may be returned by the Engineer, or his designee without action.

§ 3.12.5 The Contractor shall review for compliance with the Contract Documents, approve and submit to the Engineer, or his designee Shop Drawings, Product Data, Samples and similar submittals required by the Contract Documents in accordance with the submittal schedule approved by the Engineer, or his designee or, in the absence of an approved submittal schedule, with reasonable promptness and in such sequence as to cause no delay in the Work or in the activities of the Owner or of separate contractors.

§ 3.12.6 By submitting Shop Drawings, Product Data, Samples and similar submittals, the Contractor represents to the Owner and Engineer, or his designee that the Contractor has (1) reviewed and approved them, (2) determined and verified materials, field measurements and field construction criteria related thereto, or will do so and (3) checked and coordinated the information contained within such submittals with the requirements of the Work and of the Contract Documents.

§ 3.12.7 The Contractor shall perform no portion of the Work for which the Contract Documents require submittal and review of Shop Drawings, Product Data, Samples or similar submittals until the respective submittal has been approved by the Engineer, or his designee .

§ 3.12.8 The Work shall be in accordance with approved submittals except that the Contractor shall not be relieved of responsibility for deviations from requirements of the Contract Documents by the Engineer or his designee 's approval of Shop Drawings, Product Data, Samples or similar submittals unless the Contractor has specifically informed the Engineer, or his designee in writing of such deviation at the time of submittal and (1) the Engineer, or his designee has given written approval to the specific deviation as a minor change in the Work, or (2) a Change Order or Construction Change Directive has been issued authorizing the deviation. The Contractor shall not be relieved of responsibility for errors or omissions in Shop Drawings, Product Data, Samples or similar submittals by the Engineer, or his designee 's approval thereof.

§ 3.12.9 The Contractor shall direct specific attention, in writing or on resubmitted Shop Drawings, Product Data, Samples or similar submittals, to revisions other than those requested by the Engineer, or his designee on previous submittals. In the absence of such written notice, the Engineer, or his designee 's approval of a resubmission shall not apply to such revisions.

§ 3.12.10 The Contractor shall not be required to provide professional services that constitute the practice of Engineer, or his designee ure or engineering unless such services are specifically required by the Contract Documents for a portion of the Work or unless the Contractor needs to provide such services in order to carry out the Contractor's responsibilities for construction means, methods, techniques, sequences and procedures. The Contractor shall not be required to provide professional services in violation of applicable law. If professional design services or certifications by a design professional related to systems, materials or equipment are specifically required of the Contractor by the Contract Documents, the Owner and the Engineer, or his designee will specify all performance and design criteria that such services must satisfy. The Contractor shall cause such services or certifications to be provided by a properly licensed design professional, whose signature and seal shall appear on all drawings, calculations, specifications, certifications, Shop Drawings and other submittals prepared by such professional. Shop Drawings and other submittals related to the Work designed or certified by such professional, if prepared by others, shall bear such professional's written approval when submitted to the Engineer or his designee . The Owner and the Engineer, or his designee shall be entitled to rely upon the adequacy, accuracy and completeness of the services, certifications and approvals performed or provided by such design professionals, provided the Owner and Engineer, or his designee have specified to the Contractor all performance and design criteria that such services must satisfy. Pursuant to this Section 3.12.10, the Engineer, or his designee will review, approve or take other appropriate action on submittals only for the limited purpose of checking for conformance with information given and the design concept expressed in the Contract Documents. The Contractor shall not be responsible for the adequacy of the performance and design criteria specified in the Contract Documents.

§ 3.13 USE OF SITE

§ 3.13.1 The Contractor shall confine operations at the site to areas permitted by applicable laws, statutes, ordinances, codes, rules and regulations, and lawful orders of public authorities and the Contract Documents and shall not unreasonably encumber the site with materials or equipment.

§ 3.13.2 The Contractor shall coordinate the Contractor's operations with, and secure the approval of, the Owner before using any portion of the Site.

§ 3.13.3 The Contractor shall store its apparatuses, materials, supplies, and equipment in such orderly fashion at the Site of the Work, if permitted, as will not unduly interfere with the progress of the Work or ongoing operations. The Contractor shall provide protective fencing around the designated storage areas.

§ 3.13.4 The Contractor shall see that stockpiles of materials and storage of equipment are kept to a minimum and neatly stored where directed by the Owner and the Engineer, or his designee .

§ 3.13.5 If the Work is to be executed in areas occupied by the Owner, the Contractor shall inform the Owner in advance of the areas scheduled to be worked on, so that the Owner's personnel may make proper preparations to protect equipment and records.

§3.13.6 The Contractor understands that some or all the Work of the Contract may be performed while the facilities are occupied by personnel, and accordingly shall make all reasonable and necessary provisions to ensure that the contract Work will be of minimal disruption to the environment.

§3.13.7 Materials and equipment that are to be used only directly in the Work, shall be brought to and stored on the Project site by the Contractor. After equipment is no longer required for the Work, it shall be promptly removed from the Project Site. Protection of construction materials and equipment stored at the Project Site from weather, theft, damage and all other adversity is solely the Contractor's responsibility. The Contractor shall bear the responsibility to replace all such materials that may be lost, damaged, or stolen at its expense, whether such materials or equipment have been entirely or partially paid for by the Owner.

§3.13.8 The Contractor and any entity for whom the Contractor is responsibility, shall not erect any sign on the Project Site without the prior written consent of the Owner, which may be withheld in the sole discretion of the Owner.

§3.13.9 Contractor shall ensure that the Work is performed at all times in a manner that affords reasonable access, both vehicular and pedestrian, to the Site of the Work and all adjacent areas. The Work shall be performed, to the fullest extent reasonably possible, in such a manner that public areas adjacent to the Site of the Work shall be free from all debris, building materials, and equipment likely to cause hazardous conditions.

§3.13.10 Without prior approval of the Owner, the Contractor shall not permit any workers to use any existing facilities at the Project Site, including, without limitation, the lavatories, toilets, entrances, and parking areas, other than those designated by the Owner. Without limitation of any other provision of the Contract Documents, the Contractor shall use its best efforts to comply with all rules and regulations promulgated by the Owner in connection with the use and occupancy of the Project Site and the Building, as amended from time to time. The Contractor shall immediately notify the Owner in writing, if during the performance of the Work, the Contractor finds compliance with any portion of such rules and regulations to be impracticable. This notification shall set forth the problems of such compliance and shall suggest alternatives through which the same results intended by such portions of the rules and regulations can be achieved. The Owner may, in the Owner's sole discretion, adopt such suggestions, develop new alternatives or require compliance with the existing requirements of the rules and regulations. The Contractor shall also comply with all insurance requirements and collective bargaining agreements applicable to use and occupancy of the Project Site and the Building.

§ 3.14 CUTTING AND PATCHING

§ 3.14.1 The Contractor shall be responsible for cutting, fitting or patching required to complete the Work or to make its parts fit together properly. All areas requiring cutting, fitting and patching shall be restored to the condition existing prior to the cutting, fitting and patching, unless otherwise required by the Contract Documents. Any costs incurred by the Onwer for defective cutting or patching shall be borne by the Contractor responsible therefore.

§ 3.14.2 The Contractor shall not damage or endanger a portion of the Work or fully or partially completed construction of the Owner or separate contractors by cutting, patching or otherwise altering such construction, or by excavation. The Contractor shall not cut or otherwise alter such construction by the Owner or a separate Contractor except with written consent of the Owner and of such separate Contractor; such consent shall not be unreasonably withheld. The Contractor shall not unreasonably withhold from the Owner or a separate Contractor the Contractor's consent to cutting or otherwise altering the Work.

§ 3.15 CLEANING UP

§ 3.15.1 The Contractor shall keep the premises and surrounding area free from accumulation of waste materials or rubbish caused by operations under the Contract. At completion of the Work, the Contractor shall remove waste materials, rubbish, the Contractor's tools, construction equipment, machinery and surplus materials from and about the Project.

§ 3.15.2 If the Contractor fails to clean up as provided in the Contract Documents, the Owner may do so and Owner shall be entitled to reimbursement from the Contractor, or shall be entitled to reduce the Contract Amount in an amount equal to the Owner's cost to clean up.

§3.15.3 The Contractor shall, on a daily basis, clean debris resulting from its Work, and protect construction in progress and maintain adjoining materials in place during handling and installation, and provide protective covering where required to assure protection from damage or deterioration until Substantial Completion.

§3.15.4 The Contractor shall clean and provide maintenance on completed construction, after installation, as frequently as necessary through the remainder of the construction period.

§3.15.5 The Contractor shall supervise its construction operations to assure that no part of the construction, completed or in progress, is subject to harmful, dangerous, damaging, or otherwise deleterious exposure during the construction period. The term "clean" shall include the removal of debris from the work area to dumpsters furnished by the Prime General Work Contractor or the Contractor for Single Overall Contract Work, whichever contracting method shall apply.

§ 3.16 ACCESS TO WORK

The Contractor shall provide the Owner and Engineer, or his designee access to the Work in preparation and progress wherever located.

§ 3.17 ROYALTIES, PATENTS AND COPYRIGHTS

The Contractor shall pay all royalties and license fees. The Contractor shall defend suits or claims for infringement of copyrights and patent rights and shall hold the Owner and Engineer, or his designee harmless from loss on account thereof, but shall not be responsible for such defense or loss when a particular design, process or product of a particular manufacturer or manufacturers is required by the Contract Documents, or where the copyright violations are contained in Drawings, Specifications or other documents prepared by the Owner or Engineer, or his designee. However, if the Contractor has reason to believe that the required design, process or product is an infringement of a copyright or a patent, the Contractor shall be responsible for such loss unless such information is promptly furnished to the Engineer, or his designee.

§ 3.18 INDEMNIFICATION

§ 3.18.1 The County of Union requires all bidders to accept the following indemnification requirements in the event the County accepts their bid. The Contract awarded by the County to the successful bidder will contain the following provision:

"To the fullest extent permitted by law the Contractor shall indemnify and hold harmless the Owner and Owner's consultants, agents, representatives, and employees from and against any and all claims, damages, losses, costs, and expenses, including, but not limited to attorney's fees, legal costs and legal expenses arising out of or resulting from the performance of the Contractor's work under this contract, provided that such claim, damage, loss, cost or expense is attributable to bodily injury, sickness, disease or death, or to injury to or destruction of tangible property (other than work itself) caused or alleged to be caused by the negligent acts, negligent omissions, and/or fault of the Contractor, anyone directly or indirectly employed or retained by the Contractor, or anyone for whose acts the Contractor may be liable regardless of whether caused in part by the negligent act or omission of a party indemnified hereunder provided it is not caused by the sole negligence of a party indemnified hereunder. Contractor shall further indemnify and hold harmless the Owner and the Owner's consultants, agents, representative, and employees from and against any and all claims, damages, losses, costs, and expenses, including, but not limited to attorneys' fees, legal costs and legal expenses, arising out of or resulting from performance of the work, provided that such claims, damage, loss, cost, or expense is attributable to bodily injury, sickness, disease or death, or to injury to destruction of tangible property (other than work itself) caused or alleged to be caused by the negligent acts, negligent omissions, and/or fault of the Owner or the Owner's consultants, agents, representatives, or employees and arises out of this project and provided such claim, damage, loss, cost, or expense is not caused by the sole negligence of a party indemnified hereunder."

§ 3.18.2 In claims against any person or entity indemnified under this Section 3.18 by an employee of the Contractor, a Subcontractor, anyone directly or indirectly employed by them or anyone for whose acts they may be liable, the indemnification obligation under Section 3.18.1 shall not be limited by a limitation on amount or type of damages, compensation or benefits payable by or for the Contractor or a Subcontractor under workers' compensation acts, disability benefit acts or other employee benefit acts.

ARTICLE 4 ENGINEER, OR HIS DESIGNEE OR ENGINEER

§ 4.1 GENERAL

§ 4.1.1 The Owner shall retain an Engineer, or his designee lawfully licensed to practice Engineer, or his designee in the jurisdiction where the Project is located. That person or entity is identified as the Engineer, or his designee in the Agreement and is referred to throughout the Contract Documents as if singular in number.

§ 4.1.2 Duties, responsibilities and limitations of authority of the Engineer, or his designee as set forth in the Contract Documents shall not be restricted, modified or extended without written consent of the Owner, Contractor and Engineer, or his designee. Consent shall not be unreasonably withheld.

§ 4.2 ADMINISTRATION OF THE CONTRACT

§ 4.2.1 The Engineer, or his designee will provide administration of the Contract as set forth in its respective Agreements with the Owner and as described in the Contract Documents.

§ 4.2.2 The Engineer, or his designee will visit the site at intervals appropriate to the stage of construction, or as otherwise agreed with the Owner, to become generally familiar with the progress and quality of the portion of the Work completed, and to determine in general if the Work observed is being performed in a manner indicating that the Work, when fully completed, will be in accordance with the Contract Documents.

§ 4.2.3 On the basis of the site visits, the Engineer, or his designee will keep the Owner reasonably informed about the progress and quality of the portion of the Work completed, and report to the Owner (1) known deviations from the Contract Documents and from the most recent construction schedule submitted by the Contractor, and (2) defects and deficiencies observed in the Work.

§ 4.2.4 COMMUNICATIONS FACILITATING CONTRACT ADMINISTRATION

Except as otherwise provided in the Contract Documents or when direct communications have been specially authorized, the Owner and Contractor shall endeavor to communicate with each other through the Engineer, or his designee about matters arising out of or relating to the Contract. Communications by and with the Engineer, or his designee's consultants shall be through the Engineer, or his designee. Communications by and with Subcontractors and material suppliers shall be through the Contractor. Communications by and with separate contractors shall be through the Owner.

§ 4.2.5 Based on the Engineer, or his designee's evaluations of the Contractor's Applications for Payment, the Engineer, or his designee will review and certify the amounts due the Contractor and will issue Certificates for Payment in such amounts.

§ 4.2.6 The Engineer, or his designee has authority to reject Work that does not conform to the Contract Documents. Whenever the Engineer, or his designee considers it necessary or advisable, the Engineer, or his designee will have authority to require inspection or testing of the Work in accordance with Sections 13.5.2 and 13.5.3, whether or not such Work is fabricated, installed or completed. However, neither this authority of the Engineer, or his designee nor a decision made in good faith either to exercise or not to exercise such authority shall give rise to a duty or responsibility of the Engineer, or his designee to the Contractor, Subcontractors, material and equipment suppliers, their agents or employees, or other persons or entities performing portions of the Work.

§ 4.2.7 The Engineer, or his designee will review and approve, or take other appropriate action upon, the Contractor's submittals such as Shop Drawings, Product Data and Samples, but only for the limited purpose of checking for conformance with information given and the design concept expressed in the Contract Documents. The Engineer, or his designee's action will be taken in accordance with the submittal schedule approved by the Engineer, or his designee or, in the absence of an approved submittal schedule, with reasonable promptness while allowing sufficient time in the Engineer, or his designee's professional judgment to permit adequate review. Review of such submittals is not conducted for the purpose of determining the accuracy and completeness of other details such as dimensions and quantities, or for substantiating instructions for installation or performance of equipment or systems, all of which remain the responsibility of the Contractor as required by the Contract Documents. The Engineer, or his designee's review of the Contractor's submittals shall not relieve the Contractor of the obligations under Sections 3.3, 3.5 and 3.12. The Engineer, or his designee's review shall not constitute

approval of safety precautions or, unless otherwise specifically stated by the Engineer, or his designee, of any construction means, methods, techniques, sequences or procedures. The Engineer, or his designee's approval of a specific item shall not indicate approval of an assembly of which the item is a component.

§ 4.2.8 The Engineer, or his designee will prepare Change Orders and Construction Change Directives, and may authorize minor changes in the Work as provided in Section 7. The Engineer, or his designee will investigate and make determinations and recommendations regarding concealed and unknown conditions as provided in Section 3.7.4.

§ 4.2.9 The Engineer, or his designee will conduct inspections to determine the date or dates of Substantial Completion and the date of final completion; issue Certificates of Substantial Completion pursuant to Section 9.8; receive and forward to the Owner, for the Owner's review and records, written warranties and related documents required by the Contract and assembled by the Contractor pursuant to Section 9.10; and issue a final Certificate for Payment pursuant to Section 9.10.

§ 4.2.10 If the Owner and Engineer, or his designee agree, the Engineer, or his designee will provide one or more project representatives to assist in carrying out the Engineer, or his designee's responsibilities at the site. The duties, responsibilities and limitations of authority of such project representatives shall be as set forth in the Owner's Agreement with the Engineer, or his designee.

§ 4.2.11 The Engineer, or his designee will interpret and decide matters concerning performance under, and requirements of, the Contract Documents on written request of either the Owner or Contractor. The Engineer, or his designee's response to such requests will be made in writing within any time limits agreed upon or otherwise with reasonable promptness.

§ 4.2.12 Interpretations and decisions of the Engineer, or his designee will be consistent with the intent of, and reasonably inferable from, the Contract Documents and will be in writing or in the form of drawings. When making such interpretations and decisions, the Engineer, or his designee will endeavor to secure faithful performance by both Owner and Contractor and will not show partiality.

§ 4.2.13 The Engineer, or his designee will review and respond to requests for information about the Contract Documents. The Engineer, or his designee's response to such requests will be made in writing within any time limits agreed upon or otherwise with reasonable promptness. If appropriate, the Engineer, or his designee will prepare and issue supplemental Drawings and Specifications in response to the requests for information.

ARTICLE 5 SUBCONTRACTORS

§ 5.1 DEFINITIONS

§ 5.1.1 A Subcontractor is a person or entity who has a direct contract with the Contractor to perform a portion of the Work at the site. The term "Subcontractor" is referred to throughout the Contract Documents as if singular in number and means a Subcontractor or an authorized representative of the Subcontractor. The term "Subcontractor" does not include a separate Contractor or subcontractors of a separate Contractor.

§ 5.1.2 A Sub-subcontractor is a person or entity who has a direct or indirect contract with a Subcontractor to perform a portion of the Work at the site. The term "Sub-subcontractor" is referred to throughout the Contract Documents as if singular in number and means a Sub-subcontractor or an authorized representative of the Sub-subcontractor.

§ 5.2 AWARD OF SUBCONTRACTS AND OTHER CONTRACTS FOR PORTIONS OF THE WORK

§ 5.2.1 Identification of Subcontractors required by N.J.S.A. 40A:11-16 shall be provided with the bid submission in accordance with the requirements of that statute. Names of persons or entities for any Subcontractor not covered by N.J.S.A. 18A-18 shall be furnished within thirty (30) thirty days of notification of Award of Contract. The Engineer, or his designee will notify the Contractor in writing if the Owner or Engineer, or his designee, after due investigation, has reasonable objection to any such proposed person or entity. The list of proposed Subcontractors shall include a description of the materials and equipment each proposes to furnish and install in the Work. The description shall be insufficient detail to allow the Engineer, or his designee to determine general conformance to Contract requirements. Approval of the submittals as required under this Article shall not relieve the Contractor from conformance to Contract requirements.

§5.2.2 Subcontractors shall comply with the statutory requirements of N.J.S.A. 34:11-56.25 and N.J.S.A. 34:11-56.48. Any subcontractors who fail to comply with those statutory provisions shall be rejected.

§5.2.3 Written confirmation of award of each major subcontract shall be submitted to the Owner by the Contractor, in form subject to his approval, within seven (7) days after receipt of Owner's approval of proposed Subcontractor list as provided under this Article. Every subcontract shall be in writing, shall be submitted to Owner for review and approval prior to execution, and shall specifically provide that the Owner is an intended third (3rd) party beneficiary of such subcontract.

§ 5.2.4 The Contractor shall not contract with a proposed person or entity to whom the Owner or Engineer, or his designee has made reasonable and timely objection. The Contractor shall not be required to contract with anyone to whom the Contractor has made reasonable objection.

§ 5.2.5 If the Owner or Engineer, or his designee has reasonable objection to a person or entity proposed by the Contractor, the Contractor shall propose another to whom the Owner or Engineer, or his designee has no reasonable objection. If the proposed but rejected Subcontractor was reasonably capable of performing the Work, the Contract Sum and Contract Time shall be increased or decreased by the difference, if any, occasioned by such change, and an appropriate Change Order shall be issued before commencement of the substitute Subcontractor's Work. However, no increase in the Contract Sum or Contract Time shall be allowed for such change unless the Contractor has acted promptly and responsively in submitting names as required.

§ 5.2.6 The Contractor shall not substitute a Subcontractor, person or entity previously selected if the Owner or Engineer, or his designee makes reasonable objection to such substitution.

§ 5.3 SUBCONTRACTUAL RELATIONS

§5.3.1 By appropriate agreement, written where legally required for validity, the Contractor shall require each Subcontractor, to the extent of the Work to be performed by the Subcontractor, to be bound to the Contractor by terms of the Contract Documents, and to assume toward the Contractor all the obligations and responsibilities, including the responsibility for safety of the Subcontractor's Work, which the Contractor, by these Documents, assumes toward the Owner and Engineer, or his designee. Each subcontract agreement shall preserve and protect the rights of the Owner and Engineer, or his designee under the Contract Documents and at law. No Subcontract shall diminish in any way any rights or benefits conferred upon the Owner by these Contract Documents. The Contractor shall make all Contract Documents available to the Subcontractors.

§5.3.2 Where the Contractor sublets portions of the Work, the entire responsibility for the subdividing of Work rests with the Contractor. The Owner and the Engineer, or his designee are not responsible for the manner of the subdivision of the Work, nor will they enter into or settle disagreements or disputes between Contractor and Subcontractors. The Contractor is, and will be held, responsible for the proper execution of the Work of all Subcontractors.

§ 5.4 CONTINGENT ASSIGNMENT OF SUBCONTRACTS

§ 5.4.1 Each subcontract agreement for a portion of the Work is assigned by the Contractor to the Owner, provided that

- 1 assignment is effective only after termination of the Contract by the Owner for cause pursuant to Section 14.2 and only for those subcontract agreements that the Owner accepts by notifying the Subcontractor and Contractor in writing.

§ 5.4.2 Upon such assignment to the Owner under this Section 5.4, the Owner may further assign the subcontract to a successor Contractor or other entity.

ARTICLE 6 CONSTRUCTION BY OWNER OR BY SEPARATE CONTRACTORS

§ 6.1 OWNER'S RIGHT TO PERFORM CONSTRUCTION AND TO AWARD SEPARATE CONTRACTS

§ 6.1.1 The Owner reserves the right to perform construction or operations related to the Project with the Owner's own forces, and to award separate contracts in connection with other portions of the Project or other construction or operations on the site.

§ 6.1.2 The Owner shall provide for coordination of the activities of the Owner's own forces and of each separate Contractor with the Work of the Contractor, who shall cooperate with them. The Contractor shall participate with other separate contractors and the Owner in reviewing their construction schedules. The Contractor shall make any revisions to the construction schedule deemed necessary after a joint review and mutual agreement. The construction schedules shall then constitute the schedules to be used by the Contractor, separate contractors and the Owner until subsequently revised.

§ 6.2 MUTUAL RESPONSIBILITY

§ 6.2.1 The Contractor shall afford the Owner and separate contractors reasonable opportunity for introduction and storage of their materials and equipment and performance of their activities, and shall connect and coordinate the Contractor's construction and operations with theirs as required by the Contract Documents.

§ 6.2.2 If part of the Contractor's Work depends for proper execution or results upon construction or operations by the Owner or a separate Contractor, the Contractor shall, prior to proceeding with that portion of the Work, promptly report to the Engineer, or his designee apparent discrepancies or defects in such other construction that would render it unsuitable for such proper execution and results. Failure of the Contractor so to report shall constitute an acknowledgment that the Owner's or separate Contractor's completed or partially completed construction is fit and proper to receive the Contractor's Work, except as to defects not then reasonably discoverable.

§ 6.2.3 The Contractor shall reimburse the Owner for costs the Owner incurs that are payable to a separate Contractor because of the Contractor's delays, improperly timed activities or defective construction. The Owner shall be responsible to the Contractor for costs the Contractor incurs because of a separate Contractor's delays, improperly timed activities, damage to the Work or defective construction.

§ 6.2.4 The Contractor shall promptly remedy damage the Contractor wrongfully causes to completed or partially completed construction or to property of the Owner or separate contractors as provided in Section 10.2.5.

§ 6.2.4.1 Should the Contractor cause damage to the Work or property of any separate Contractor on the Project, the Contractor shall promptly settle with such other Contractor by agreement, or otherwise resolve the dispute. If such separate Contractor institutes any legal proceeding against the Owner on account of any damage alleged to have been so sustained, the Contractor shall, indemnify, defend, or bear the cost of defense as the Owner shall in its own discretion determine, and hold the Owner's harmless. Said Indemnification shall be governed by Section 13, Page G7 of the Instructions to Bidders.

§ 6.2.5 The Owner and each separate Contractor shall have the same responsibilities for cutting and patching as are described for the Contractor in Section 3.14.

§ 6.3 OWNER'S RIGHT TO CLEAN UP

If a dispute arises among the Contractor, separate contractors and the Owner as to the responsibility under their respective contracts for maintaining the premises and surrounding area free from waste materials and rubbish, the Owner may clean up and the Engineer, or his designee will allocate the cost among those responsible, which amounts the Owner shall be entitled to reduce the Contract Amounts of the various contracts of those responsible.

ARTICLE 7 CHANGES IN THE WORK

§ 7.1 GENERAL

§ 7.1.1 Changes in the Work may be accomplished after execution of the Contract, and without invalidating the Contract, by Change Order, Construction Change Directive or order for a minor change in the Work, subject to the limitations stated in this Article 7 and elsewhere in the Contract Documents. Change Orders and Construction Change Directives shall be subject to and processed in accordance with N.J.A.C. 6A:23-7 and N.J.A.C. 6A:26-4.9, where applicable.

§ 7.1.2 A Change Order shall be based upon agreement among the Owner, Contractor and Engineer, or his designee; a Construction Change Directive requires a written agreement by the Owner and Engineer, or his designee and may or may not be agreed to by the Contractor; an order for a minor change in the Work which does not extend the Contract Time, increase the Contract Sum or change the Project Scope may be issued by the Engineer, or his designee alone.

§ 7.1.3 Changes in the Work shall be performed under applicable provisions of the Contract Documents, and the Contractor shall proceed promptly, unless otherwise provided in the Change Order, Construction Change Directive or order for a minor change in the Work.

§ 7.1.4 In order to facilitate checking of quotations for extras or credits, all proposals shall be accompanied by a complete itemization of costs including labor, materials and subcontracts. Labor and materials shall be itemized in the manner prescribed above. Where major cost items are subcontracts, they shall be itemized also. In no case will a change be approved without such itemization.

§ 7.2 CHANGE ORDERS

§ 7.2.1 A Change Order is a written instrument prepared by the Engineer, or his designee and signed by the Owner, Contractor and Engineer, or his designee stating their agreement upon all of the following:

- .1 The change in the Work;
- .2 The amount of the adjustment, if any, in the Contract Sum; and
- .3 The extent of the adjustment, if any, in the Contract Time.

A Change Order shall not require consent of the Owner if the Owner has provided an allowance for such a change.

§ 7.2.2 Methods used in determining adjustments to the Contract Sum shall be those listed in Section 7.3.3.

§ 7.2.3 Agreement on any Change Order shall constitute a final settlement of all matters relating to the change in the Work that is the subject of the Change Order, including, but not limited to, all direct and indirect costs associated with such change, and any and all adjustments to the Contract Sum and the construction schedule. In the event a Change Order increases the Contract Sum, Contractor shall include the Work covered by such Change Orders in Applications for Payment as if such Work were originally part of the Contract Documents.

§ 7.3 CONSTRUCTION CHANGE DIRECTIVES

§ 7.3.1 A Construction Change Directive is a written order prepared by the Engineer, or his designee and signed by the Owner and Engineer, or his designee, directing a change in the Work prior to agreement on adjustment, if any, in the Contract Sum or Contract Time, or both. A Construction Change Directive shall not require the Agreement of the Engineer, or his designee if the Owner specifically waives their consent in writing. The Owner may by Construction Change Directive, without invalidating the Contract, order changes in the Work within the general scope of the Contract consisting of additions, deletions or other revisions, the Contract Sum and Contract Time being adjusted accordingly.

§ 7.3.2 A Construction Change Directive shall be used in the absence of total agreement on the terms of a Change Order.

§ 7.3.3 If the Construction Change Directive provides for an adjustment to the Contract Sum, the adjustment shall be based on one of the following methods:

- .1 Mutual acceptance of a lump sum properly itemized and supported by sufficient substantiating data to permit evaluation;
- .2 Unit prices stated in the Contract Documents or subsequently agreed upon;
- .3 Cost to be determined in a manner agreed upon by the parties and a mutually acceptable fixed or percentage fee; or
- .4 As provided in Section 7.3.6.

§ 7.3.4 Upon receipt of a Construction Change Directive, the Contractor shall promptly proceed with the change in the Work involved and advise the Engineer, or his designee of the Contractor's agreement or disagreement with the method, if any, provided in the Construction Change Directive for determining the proposed adjustment in the Contract Sum or Contract Time. The Contractor's failure to comply with a Construction Change Directive shall constitute an incident of default and cause for termination by the Owner.

§ 7.3.5 A Construction Change Directive signed by the Contractor indicates the Contractor's agreement therewith, including adjustment in Contract Sum and Contract Time or the method for determining them. Such agreement shall be effective immediately and shall be recorded as a Change Order.

§ 7.3.6 If the Contractor does not respond promptly or disagrees with the method for adjustment in the Contract Sum, the Engineer, or his designee shall determine the method and the adjustment on the basis of reasonable expenditures and savings of those performing the Work attributable to the change, including, in case of an increase in the Contract Sum, an amount for overhead and profit as set forth in the Agreement, or if no such amount is set forth in the Agreement, a reasonable amount. In such case, and also under Section 7.3.3.3, the Contractor shall keep and present, in such form as the Engineer, or his designee may prescribe, an itemized accounting together with appropriate supporting data. Unless otherwise provided in the Contract Documents, costs for the purposes of this Section 7.3.6 shall be limited to the following:

- .1 Costs of labor, including social security, old age and unemployment insurance, fringe benefits required by agreement or custom, and workers' compensation insurance;
- .2 Costs of materials, supplies and equipment, including cost of transportation, whether incorporated or consumed;
- .3 Rental costs of machinery and equipment, exclusive of hand tools, whether rented from the Contractor or others; and
- .4 Costs of premiums for all bonds and insurance, permit fees, and sales, use or similar taxes related to the Work.

§ 7.3.7 The amount of credit to be allowed by the Contractor to the Owner for a deletion or change that results in a net decrease in the Contract Sum shall be actual net cost as confirmed by the Engineer, or his designee. When both additions and credits covering related Work or substitutions are involved in a change, the allowance for overhead and profit shall be figured on the basis of net increase, if any, with respect to that change.

§ 7.3.8 Pending final determination of the total cost of a Construction Change Directive to the Owner, the Contractor may request payment for Work completed under the Construction Change Directive in Applications for Payment. The Engineer, or his designee will make an interim determination for purposes of monthly certification for payment for those costs and certify for payment the amount that the Engineer, or his designee determines, in the Engineer, or his designee's professional judgment, to be reasonably justified. The Engineer, or his designee's interim determination of cost shall adjust the Contract Sum on the same basis as a Change Order, subject to the right of either party to disagree and assert a Claim in accordance with Article 15.

§ 7.3.9 When the Owner and Contractor agree with a determination made by the Engineer, or his designee concerning the adjustments in the Contract Sum and Contract Time, or otherwise reach agreement upon the adjustments, such agreement shall be effective immediately and the Engineer, or his designee will prepare a Change Order. Change Orders may be issued for all or any part of a Construction Change Directive.

§ 7.3.10 In subparagraphs 7.3.3 and 7.3.6, the allowance for overhead and profit combined shall be based upon the following schedule:

- .1 For the Contractor, for work performed by his own forces, 10% of cost.
- .2 For each Subcontractor, for the work performed by his own forces, 10% of cost.
- .3 For the Contractor, for work performed by a subcontractor, 5% of cost.

§ 7.3.11 Lump sum quotations for changes in the Work will not be accepted. Proposals shall be completely itemized and broken down. They shall be accompanied by such supporting data as the Engineer, or his designee may require, such as copies of subcontractor's or vendor's quotations, quantity take-off sheets, or other similar information.

§ 7.4 MINOR CHANGES IN THE WORK

The Engineer, or his designee has authority to order minor changes in the Work not involving adjustment in the Contract Sum or extension of the Contract Time and not inconsistent with the intent of the Contract Documents. Such changes will be effected by written order signed by the Engineer, or his designee and shall be binding on the Owner and Contractor. The Contractor shall carry out such written orders promptly.

ARTICLE 8 TIME

§ 8.1 DEFINITIONS

§ 8.1.1 Unless otherwise provided, Contract Time is the period of time, including authorized adjustments, allotted in the Contract Documents for Substantial Completion of the Work and services as required by the Contract

Documents, Substantial Completion of the Work shall be accomplished within the period of consecutive calendar days (or by the date), as stated in the Agreement, plus any authorized extension(s) of time as approved by written agreement. Final Completion of the Work shall be no later than thirty (30) consecutive calendar days from the date of Substantial Completion of the Work, unless otherwise set forth in Article 3.2 of the Owner/Contractor Agreement.

§ 8.1.2 Intentionally omitted

§ 8.1.3 Intentionally omitted.

§ 8.1.4 The term "day" as used in the Contract Documents shall mean calendar day unless otherwise specifically defined.

§ 8.2 PROGRESS AND COMPLETION

§ 8.2.1 Time limits stated in the Contract Documents are of the essence of the Contract. By executing the Agreement the Contractor confirms that the Contract Time is a reasonable period for performing the Work. There will be no bonus or incentives paid, should the Work, or any portion thereof, be completed in advance of the specified activity milestone dates.

§ 8.2.2 The Contractor shall not knowingly, except by agreement or instruction of the Owner in writing, prematurely commence operations on the site or elsewhere prior to the effective date of insurance required by Article 11 to be furnished by the Contractor and Owner. The date of commencement of the Work shall not be changed by the effective date of such insurance.

§ 8.2.3 The Contractor shall proceed expeditiously with adequate forces and shall achieve Substantial Completion within the Contract Time.

§ 8.3 DELAYS AND EXTENSIONS OF TIME

§ 8.3.1 Intentionally omitted

§ 8.3.2 Claims relating to time shall be made in accordance with applicable provisions of Article 15.

§ 8.3.3 Intentionally omitted

§ 8.3.4 No payment, compensation, or adjustment of any kind shall be made to the Contractor by the Owner for damages resulting from hindrances or delays caused by the delays of other contractors, or from foreseeable circumstances not attributable to the Owner's conduct. The Contractor agrees that it will make no claim against the Owner for payment, compensation, damages, mitigation of Liquidated Damages, or adjustment of any kind for such hindrances or delays, and will accept such extensions of time as may be granted by the Owner in the Owner's sole discretion in full satisfaction for any and all alleged claims against the Owner for any and all such hindrances or delays. For purposes of this Agreement, disputes arising between contractors before or during construction, adverse weather conditions, and delays on the part of local authorities issuing permits shall be considered foreseeable circumstances. Notwithstanding the foregoing, nothing herein shall limit the Contractor's remedies for Owner's negligence, bad faith, active interference, tortious conduct, or other reasons unanticipated by the parties that delay expenditures paid by the Owner to the Engineer, or his designee, other individual or entity, or to any inspector or inspectors necessarily employed by it on the Work, for any number of days in excess of the Contract Time, shall be deducted for the Contract Sum.

§ 8.3.5 The provisions of this Article shall not be so interpreted or construed as to preclude or prevent the Contractor from making and prosecuting any claim against any separate Contractor engaged or employed by the Owner for damages alleged to have been caused or occasioned by any such separate Contractor.

§ 8.3.6 To the extent permitted by law, the Owner may suspend the whole or any part of the Work, if it shall deem it for the best interest of the Owner to do so, without compensation to the Contractor for such suspension, other than extending the time for completion of the Work as much as it may have been delayed by such suspension. During such suspension, all materials delivered upon, but not placed in the Work shall be neatly piled by the Contractor so as not to obstruct public travel, or shall be removed from the line of Work at the direction of the Owner and, unless the

materials be moved by the Contractor upon such direction, the materials shall be removed by the Owner and expense thereof will be charged to the Contractor.

§8.4.1 Should the Contractor fail to complete fully, and in conformity with all provisions of the Contract within the Contract Time, the Contractor shall, and hereby agrees to, pay the Owner one thousand dollars (\$1,000.00) per day, for each consecutive calendar day beyond the number of days allowed by the Contract, which sum is agreed upon as reasonable and proper measure of damages that the Owner will sustain per diem by failure of Contractor to complete Work within time as stipulated; it being recognized by Owner and Contractor that the injury to Owner that could result from a failure of the Contractor to complete on schedule, is uncertain and cannot be computed exactly. In no way shall costs of Liquidated Damages be construed as a penalty to the Contractor.

§8.4.2 It is expressly understood and agreed by and between the Contractor and Owner that the Contract Time prescribed herein is a reasonable time for the completion of the Work.

ARTICLE 9 PAYMENTS AND COMPLETION

§ 9.1 CONTRACT SUM

The Contract Sum is stated in the Agreement and, including authorized adjustments, is the total amount payable by the Owner to the Contractor for performance of the Work under the Contract Documents.

§ 9.2 SCHEDULE OF VALUES

Where the Contract is based on a stipulated sum or Guaranteed Maximum Price, the Contractor shall submit to the Engineer, or his designee, before the first Application for Payment, a schedule of values allocating the entire Contract Sum to the various portions of the Work and prepared in such form and supported by such data to substantiate its accuracy as the Engineer, or his designee may require. This schedule, unless objected to by the Engineer, or his designee, shall be used as a basis for reviewing the Contractor's Applications for Payment.

§ 9.3 APPLICATIONS FOR PAYMENT

§ 9.3.1 See Article 5 of Standard Form of Agreement between Owner/Contractor.

§ 9.3.1.1 Applications for Payment may include requests for payment on account of changes in the Work which have been properly authorized by Construction Change Directives but not yet included in Change Orders.

§ 9.3.1.2 Such applications may not include requests for payment of amounts the Contractor does not intend to pay to a Subcontractor or material supplier because of a dispute or other reason.

§ 9.3.1.3 All applications for payment shall be accompanied by the Application and Certificate of Payment, AIA Document G702, and the Continuation Sheet, AIA Document G703, fully completed as required or such other application for Payment as the Owner's representative shall use.

§9.3.1.4 In cases where the work is awarded on a Single Overall Contract basis, payments shall be made in accordance with applicable State of New Jersey statutes.

§ 9.3.2 Unless otherwise provided in the Contract Documents, payments shall be made on account of materials and equipment delivered and suitably stored at the site for subsequent incorporation in the Work. If approved in advance by the Owner, payment may similarly be made for materials and equipment suitably stored off the site at a location agreed upon in writing. Payment for materials and equipment stored on or off the site shall be conditioned upon compliance by the Contractor with procedures satisfactory to the Owner to establish the Owner's title to such materials and equipment or otherwise protect the Owner's interest, and shall include the costs of applicable insurance, storage and transportation to the site for such materials and equipment stored off the site.

§ 9.3.3 The Contractor warrants that title to all Work covered by an Application for Payment will pass to the Owner no later than the time of payment. The Contractor further warrants that upon submittal of an Application for Payment all Work for which Certificates for Payment have been previously issued and payments received from the Owner shall, to the best of the Contractor's knowledge, information and belief, be free and clear of liens, claims, security interests or encumbrances in favor of the Contractor, Subcontractors, material suppliers, or other persons or entities making a claim by reason of having provided labor, materials and equipment relating to the Work.

§9.3.3.1 All municipal mechanic's liens filed by a lien claimant shall be governed by N.J.S.A. 2A:44-125 et seq. In the event a municipal mechanic's lien is filed, the Owner reserves the right to withhold the full amount of the lien. The Owner may release the funds to the party against whose account the lien is claimed, only after that party files with the Owner's financial officer, a bond in an amount double of all sums claimed ("Double Bond") under the lien, and such bond's form has been approved by the Owner's chief law officer and financial officer, per N.J.S.A. 2A:44-130 or if an acceptable release of liens is filed by the lien claimant.

§ 9.4 CERTIFICATES FOR PAYMENT

§ 9.4.1 See Article 5 of Standard Form of Agreement between Owner and Contractor.

§ 9.4.2 See Article 5 of Standard Form of Agreement between Owner and Contractor

§9.4.3 See Article 5 of Standard Form of Agreement between Owner and Contractor.

§ 9.5 DECISIONS TO WITHHOLD CERTIFICATION

§ 9.5.1 See Article 5 of Standard Form of Agreement between Owner and Contractor

§ 9.5.2 See Article 5 if Standard Form of Agreement between Owner and Contractor.

§ 9.6 PROGRESS PAYMENTS

§ 9.6.1 After the Engineer, or his designee has issued a Certificate for Payment, the Owner shall make payment in the manner and within the time provided in the Contract Documents, and shall so notify the Engineer, or his designee .

§ 9.6.2 The Contractor shall promptly pay each Subcontractor, upon receipt of payment from the Owner, out of the amount paid to the Contractor on account of such Subcontractor's portion of the Work, the amount to which the Subcontractor is entitled, reflecting percentages actually retained from payments to the Contractor on account of the Subcontractor's portion of the Work and shall certify same to Owner. The Contractor shall, by appropriate agreement with each Subcontractor, require each Subcontractor to make payments to Sub-subcontractors in a similar manner.

§ 9.6.3 The Engineer, or his designee will, on request, furnish to a Subcontractor, if practicable, information regarding percentages of completion or amounts applied for by the Contractor and action taken thereon by the Owner and Engineer, or his designee on account of portions of the Work done by such Subcontractor.

§ 9.6.4 Neither the Owner nor Engineer, or his designee shall have an obligation to pay or to see to the payment of money to a Subcontractor except as may otherwise be required by law.

§ 9.6.5 Payment to material and equipment suppliers shall be treated in a manner similar to that provided in Sections 9.6.2, 9.6.3 and 9.6.4.

§ 9.7 FAILURE OF PAYMENT

If the Engineer, or his designee does not issue a Certificate for Payment, through no fault of the Contractor, within seven days after receipt of the Contractor's Application for Payment, or if the Owner does not pay the Contractor within seven days after the date established in the Contract Documents the amount certified by the Engineer, or his designee or awarded by binding dispute resolution, then the Contractor may, upon seven additional days' written notice to the Owner and Engineer, or his designee , stop the Work until payment of the amount owing has been received. The Contract Time shall be extended appropriately and the Contract Sum shall be increased by the amount of the Contractor's reasonable costs of shut-down, delay and start-up, plus interest as provided for in the Contract Documents.

§9.7 REIMBURSEMENT TO OWNER

§9.7.1 If the Owner is entitled to any reimbursement or payment from the Contractor under, or pursuant to, the Contract Documents, such payment shall be made promptly upon demand by the Owner. Notwithstanding anything contained in the Contract Documents to the contrary, if the Contractor fails to promptly make any payment due the Owner, or the Owner incurs any costs and expenses to cure any default of the Contractor or to correct defective Work, the Owner shall have an absolute right to offset such amount against the Contract Sum and may, in the Owner's sole discretion, elect either to: (1) deduct an amount equal to that which the Owner is entitled from any

payment then, or thereafter, due the Contractor from the Owner; or (2) issue a written notice to the Contractor reducing the Contract Sum by an amount equal to that which the Owner is entitled.

§ 9.8 SUBSTANTIAL COMPLETION

§ 9.8.1 Substantial Completion is the stage in the progress of the Work when the Work or designated portion thereof is sufficiently complete in accordance with the Contract Documents so that the Owner can occupy or utilize the Work for its intended use; provided, however, that a condition precedent to Substantial Completion shall be the Owner's receipt of all certificates of occupancy (permanent or temporary) and any other permits, approvals, licenses, and other documents from any governmental authority having jurisdiction thereof necessary for the occupancy of the Project. The Owner may withhold a certification of Substantial Completion if temporary installations or temporary construction exists in areas requesting certification, or if certificates of occupancy are temporary or conditional.

§ 9.8.2 When the Contractor considers that the Work, or a portion thereof which the Owner agrees to accept separately, is substantially complete, the Engineer, or his designee shall prepare a comprehensive list of items to be completed or corrected ("Punch List"). The Contractor shall proceed immediately and correct items on the list. Failure to include an item on such list does not alter the responsibility of the Contractor to complete all Work in accordance with the Contract Documents. Upon receipt of the list, the Engineer, or his designee, will make an inspection to determine whether the Work or designated portion thereof is substantially complete. If the Engineer, or his designee's inspection discloses any item, whether or not included on the list, which is not in accordance with the requirements of the Contract Documents, the Contractor shall, before issuance of the Certificate of Substantial Completion, complete or correct such item upon notification by the Engineer, or his designee. The Contractor shall then submit a request for another inspection by the Engineer, or his designee to determine Substantial Completion. When the Work or designated portion thereof is substantially complete, the Engineer, or his designee will prepare a Certificate of Substantial Completion which shall establish the date of Substantial Completion, shall establish responsibilities of the Contractor for security, maintenance, heat, utilities, damage to the Work and insurance, and shall fix the time within which the Contractor shall finish all items on the List accompanying the Certificate. Warranties required by the Contract Documents shall commence on the date of Substantial Completion of the Work or designated portion thereof unless otherwise provided in the Certificate of Substantial Completion. The Certificate of Substantial Completion shall be submitted to the Contractor for its written acceptance and to the Owner for its approval and acceptance as required by Section 9.8.1. No Certificate of Substantial Completion shall be deemed effective unless executed by both Owner and Contractor.

§ 9.9 PARTIAL OCCUPANCY OR USE

§ 9.9.1 The Owner may occupy or use any completed or partially completed portion of the Work at any stage when such portion is designated by separate agreement with the Contractor, who shall obtain all necessary modifications to its insurance coverage to permit such occupancy or use. In addition, Contractor shall obtain consent of those public authorities having jurisdiction over the Work. Such partial occupancy or use may commence whether or not the portion is substantially complete pursuant to the terms of that Agreement. When the Contractor considers a portion substantially complete, the Engineer, or his designee shall prepare a Punch List as provided under Section 9.8.2. Consent of the Contractor to partial occupancy or use shall not be unreasonably withheld.

§ 9.9.2 Immediately prior to such partial occupancy or use, the Owner, Contractor and Engineer, or his designee shall jointly inspect the area to be occupied or portion of the Work to be used in order to determine and record the condition of the Work.

§ 9.9.3 Unless otherwise agreed upon, partial occupancy or use of a portion or portions of the Work shall not constitute acceptance of Work not complying with the requirements of the Contract Documents.

§ 9.9.4 The occupancy of any portion of the Work shall not constitute acceptance of any Work, except as hereinafter stated, nor does it waive the Owner's right to Liquidated Damages. Final Acceptance of the Work shall be for the whole Work only and not part.

§ 9.9.5 Occupancy by the Owner shall not be deemed to constitute a waiver of existing claims on behalf of the Owner or Contractor against each other.

§ 9.10 FINAL COMPLETION AND FINAL PAYMENT

§ 9.10.1 Upon completion of the Work, the Contractor shall forward to the Engineer, or his designee a written notice that the Work is ready for final inspection and acceptance and shall also forward to the Engineer, or his designee a final Contractor's Application for Payment. The Engineer, or his designee will promptly make such inspection. When the Engineer, or his designee finds the Work acceptable under the Contract Documents and the Contract fully performed, the Engineer, or his designee will promptly issue a final Certificate for Payment stating that to the best of their knowledge, information and belief, and on the basis of their observations and inspections, the Work has been completed in accordance with terms and conditions of the Contract Documents and that the entire balance found to be due the Contractor and noted in the final Certificate is due and payable. The Engineer, or his designee's final Certificate for Payment will constitute a further representation that conditions listed in Section 9.10.2 as precedent to the Contractor's being entitled to final payment have been fulfilled.

§ 9.10.2 Neither final payment nor any remaining retained percentage shall become due until the Contractor complies with all requirements set forth in Section 6 of the Standard Form of Agreement between Owner and Contractor and the Contractor submits to the Engineer, or his designee (1) an affidavit that payrolls, bills for materials and equipment, and other indebtedness connected with the Work for which the Owner or the Owner's property might be responsible or encumbered (less amounts withheld by Owner) have been paid or otherwise satisfied, (2) a certificate evidencing that insurance required by the Contract Documents to remain in force after final payment is currently in effect and will not be canceled or allowed to expire until at least 30 days' prior written notice has been given to the Owner, (3) a written statement that the Contractor knows of no substantial reason that the insurance will not be renewable to cover the period required by the Contract Documents, (4) consent of surety, if any, to final payment and (5), if required by the Owner, other data establishing payment or satisfaction of obligations, such as receipts, releases and waivers of liens, claims, security interests or encumbrances arising out of the Contract, to the extent and in such form as may be designated by the Owner. If a Subcontractor refuses to furnish a release or waiver required by the Owner, the Contractor may furnish a bond satisfactory to the Owner to indemnify the Owner against such lien. If such lien remains unsatisfied after payments are made, the Contractor shall refund to the Owner all money that the Owner may be compelled to pay in discharging such lien, including all costs and reasonable attorneys' fees.

§ 9.10.3 Intentionally omitted

§ 9.10.4 Acceptance of final payment by the Contractor, a Subcontractor or material supplier shall constitute a waiver of claims by that payee

ARTICLE 10 PROTECTION OF PERSONS AND PROPERTY

§ 10.1 SAFETY PRECAUTIONS AND PROGRAMS

The Contractor shall be responsible for initiating, maintaining and supervising all safety precautions and programs in connection with the performance of the Contract. The Contractor shall submit the Contractor's safety program to the Engineer, or his designee for review and coordination with the safety programs of other Contractors.

§ 10.2 SAFETY OF PERSONS AND PROPERTY

§ 10.2.1 The Contractor shall take reasonable precautions for safety of, and shall provide reasonable protection to prevent damage, injury or loss to

- .1 employees on the Work and other persons who may be affected thereby;
- .2 the Work and materials and equipment to be incorporated therein, whether in storage on or off the site, under care, custody or control of the Contractor or the Contractor's Subcontractors or Sub-subcontractors; and
- .3 other property at the site or adjacent thereto, such as trees, shrubs, lawns, walks, pavements, roadways, structures and utilities not designated for removal, relocation or replacement in the course of construction.
- .4 Construction or operations by the Owner or other Contractors.

§ 10.2.2 The Contractor shall comply with and give notices required by applicable laws, statutes, ordinances, codes, rules and regulations, and lawful orders of public authorities bearing on safety of persons or property or their protection from damage, injury or loss.

§ 10.2.3 The Contractor shall erect and maintain, as required by existing conditions and performance of the Contract, reasonable safeguards for safety and protection, including posting danger signs and other warnings against hazards, promulgating safety regulations and notifying Owners and users of adjacent sites and utilities.

§ 10.2.4 When use or storage of explosives or other hazardous materials or equipment or unusual methods are necessary for execution of the Work, the Contractor shall exercise utmost care and carry on such activities under supervision of properly qualified personnel.

§ 10.2.5 The Contractor shall promptly remedy damage and loss (other than damage or loss insured under property insurance required by the Contract Documents) to property referred to in Sections 10.2.1.2, 10.2.1.3 and 10.2.1.4 caused in whole or in part by the Contractor, a Subcontractor, a Sub-subcontractor, or anyone directly or indirectly employed by any of them, or by anyone for whose acts they may be liable and for which the Contractor is responsible under Sections 10.2.1.2, 10.2.1.3 and 10.2.1.4, except damage or loss attributable to acts or omissions of the Owner or Engineer, or his designee or anyone directly or indirectly employed by either of them, or by anyone for whose acts either of them may be liable, and not attributable to the fault or negligence of the Contractor. The foregoing obligations of the Contractor are in addition to the Contractor's obligations under Section 3.18.

§ 10.2.6 The Contractor shall designate a responsible member of the Contractor's organization at the site whose duty shall be the prevention of accidents. This person shall be the Contractor's superintendent unless otherwise designated by the Contractor in writing to the Owner and Engineer, or his designee.

§ 10.2.7 The Contractor shall not permit any part of the construction or site to be loaded so as to cause damage or create an unsafe condition.

§ 10.2.8 INJURY OR DAMAGE TO PERSON OR PROPERTY

If either party suffers injury or damage to person or property because of an act or omission of the other party, or of others for whose acts such party is legally responsible, written notice of such injury or damage, whether or not insured, shall be given to the other party within a reasonable time not exceeding 21 days after discovery. The notice shall provide sufficient detail to enable the other party to investigate the matter.

§ 10.3 HAZARDOUS MATERIALS

§ 10.3.1 The Contractor is responsible for compliance with any requirements included in the Contract Documents regarding hazardous materials. If the Contractor encounters a hazardous material or substance not addressed in the Contract Documents and if reasonable precautions will be inadequate to prevent foreseeable bodily injury or death to persons resulting from a material or substance, including but not limited to asbestos or polychlorinated biphenyl (PCB), encountered on the site by the Contractor, the Contractor shall, upon recognizing the condition, immediately stop Work in the affected area and report the condition to the Owner and Engineer, or his designee in writing.

§ 10.3.2 Upon receipt of the Contractor's written notice, the Owner shall obtain the services of a licensed laboratory to verify the presence or absence of the material or substance reported by the Contractor and, in the event such material or substance is found to be present, to cause it to be rendered harmless. Unless otherwise required by the Contract Documents, the Owner shall furnish in writing to the Contractor and Engineer, or his designee the names and qualifications of persons or entities who are to perform tests verifying the presence or absence of such material or substance or who are to perform the task of removal or safe containment of such material or substance.

§ 10.3.3 Intentionally omitted

§ 10.3.4 The Owner shall not be responsible under this Section 10.3 for materials or substances the Contractor brings to the site unless such materials or substances are required by the Contract Documents. The Owner shall be responsible for materials or substances required by the Contract Documents, except to the extent of the Contractor's fault or negligence in the use and handling of such materials or substances.

§ 10.3.5 The Contractor shall indemnify the Owner for the cost and expense the Owner incurs (1) for remediation of a material or substance the Contractor brings to the site and negligently handles, or (2) where the Contractor fails to perform its obligations under Section 10.3.1, except to the extent that the cost and expense are due to the Owner's fault or negligence.

§ 10.3.6 Intentionally omitted

§ 10.4 EMERGENCIES

In an emergency affecting safety of persons or property, the Contractor shall act, at the Contractor's discretion, to prevent threatened damage, injury or loss. Additional compensation or extension of time claimed by the Contractor on account of an emergency shall be determined as provided in Article 15 and Article 7.

ARTICLE 11 INSURANCE AND BONDS

§ 11.1 CONTRACTOR'S LIABILITY INSURANCE

§ 11.1.1 The County of Union requires all bidders to be able to comply with the following insurance requirements. In the event a bid is accepted by the County, the bidder must accept the applicable insurance requirements, as set forth below, as part of any contract, awarded to it by the County.

1. Automobile Liability Insurance in any amount of not less than \$1,000,000.00 combined single limits for Bodily Injury and Property Damage Liability. A certificate of such current insurance will be provided to the County and will reflect the provision of at least thirty (30) days notice to the County before any major cancellation or major change may be made the policy.

2. Workers Compensation Insurance insuring the obligations of the Contractor and all Subcontractors under the New Jersey Workers Compensation and Occupational Disability Laws as respects to Work performed under the Contract. Insurance will be extended to include any obligations under the United States Longshoremen's and Harbor Workers Act or any maritime act, when applicable.

3. General Liability Insurance will be provided on a Comprehensive General Liability form with a combined single limit of \$3,000,000.00 per occurrence for Bodily Injury Liability and Property Damage Liability and will include the interest of the County with respect to Work emanating from the Contract with the County. The insurance will include the following:

- a) Personal Injury Liability
- b) Blanket Contractual Liability applies to assumption of liability under any written Contract
- c) Coverage for A, X, C, U exposures, relating to excavation, blasting underground damage
- d) Broad Form Property Damage Liability
- e) Products and/or Completed Operations Liability

A Certificate of Insurance will be filed with the County prior to commencement of any Work. This certificate will contain a provision that insurance afforded under the policies will not be canceled without at least (30) days prior written notice being given to the County.

.1

§ 11.1.2 The insurance required by Section 11.1.1 shall remain in effect for the duration of the project, i.e., from beginning of construction until final payment and closeout.

§ 11.1.3 All insurance required by Section 11.1.1 shall be issued by insurance companies authorized to do business in the State of New Jersey and rated as "A" or better as determined by A.M. Best Company.

§ 11.1.4 The Contractor waives all rights against the Owner for damages caused by fire or other perils to the extent covered by insurance provided under this Article. Any deductibles, co-insurance, or contribution to the loss will be borne solely by the Contractor.

§ 11.1.5 A certificate of insurance evidencing the coverages required by Section 11.1.1 shall be submitted to the Owner's attorney for approval and transmittal to the Owner and Engineer, or his designee prior to the commencement of the Work. The certificate must be submitted on the ACORD form Certificate of Insurance. These certificates and the insurance policies required by this Section 11.1 shall contain a provision that coverages afforded under the policies will not be canceled or allowed to expire until at least thirty (30) days written notice has been given to the Owner. If requested by the Owner, the Contractor shall provide complete copies of any policies of insurance required by this Contract to be obtained by the Contractor and Subcontractor(s). Information concerning any reduction of coverage shall be furnished by the Contractor with reasonable promptness in accordance with the Contractor's information and belief.

§ 11.2 PROPERTY INSURANCE

§ 11.2.1 Unless otherwise provided, the Owner shall purchase and maintain, in a company or companies lawfully authorized to do business in the jurisdiction in which the Project is located, property insurance in the amount of the initial Contract Sum as well as subsequent modifications thereto for the entire Work at the site on a replacement cost

basis without voluntary deductibles. Such property insurance shall be maintained, unless otherwise provided in the Contract Documents or otherwise agreed in writing by all persons and entities who are beneficiaries of such insurance, until final payment has been made as provided in Section 9.10 or until no person or entity other than the Owner has an insurance interest in the property required by this Section 11.2 to be covered, whichever is earlier. This insurance shall include the interest of the Owner, Contractor, Subcontractor(s), and Sub-Contractor(s) in the Work.

§ 11.2.1.1 Property insurance shall be on an "all-risk" policy form and shall be against the perils of fire and extended coverage and physical loss or damage including, without duplication of coverage, theft, vandalism, malicious mischief, collapse, falsework, temporary buildings and debris removal including demolition occasioned by enforcement of any applicable legal requirements, and shall cover reasonable compensation for Engineer, or his designee's services and expenses required as a result of such insured loss. Coverage for all other perils shall not be required unless otherwise provided in the Contract Documents.

§ 11.2.1.2 If the Owner does not intend to purchase such property insurance required by the Contract and with all of the coverages in the amount described above, the Owner shall so inform the Contractor in writing prior to commencement of the Work. The Contractor may then effect insurance which will protect the interests of the Contractor, Subcontractor(s) and Sub-subcontractor(s) in the Work. If the Contractor is damaged by the failure or neglect of the Owner to purchase or maintain insurance as described above, without so notifying the Contractor, then the Owner shall bear all reasonable costs properly attributable thereto.

§ 11.2.1.3 If the property insurance requires minimum deductibles, and such deductibles are identified in the Contract Documents, the Contractor shall pay costs not covered because of such deductibles. If the Owner or insurer increases the required minimum deductibles over the amounts so identified or if the Owner elects to purchase this insurance with voluntary deductible amounts, the Owner shall be responsible for payment of the additional costs not covered because of such increased or voluntary deductibles.

§ 11.2.1.4 Unless otherwise provided in the Contract documents, this property insurance shall cover portions of the Work stored off the site after written approval of the Owner at the value established in the approval, and also portions of the Work in transit.

§ 11.2.1.5 A loss insured under Owner's property insurance shall be adjusted by the Owner as fiduciary and made payable to the Owner as fiduciary for the insureds, as their interests may appear, subject to requirements of any applicable mortgage clause and of Section 11.3.10. The Contractor shall pay Subcontractor(s) their just shares of insurance proceeds received the Contractor, and by appropriate agreements, written where legally required for validity, shall require Subcontractor(s) to make payments to their Sub-Contractor(s) in a similar manner.

§ 11.2.2 BOILER AND MACHINERY INSURANCE

The Owner shall purchase and maintain boiler and machinery insurance required by the Contract Documents or by law, which shall specifically cover such insured objects during installation and until final acceptance by the Owner; this insurance shall include interests of the Owner, Contractor, Subcontractors and Sub-subcontractors in the Work, and the Owner and Contractor shall be named insureds. The Owner as fiduciary shall have the power to adjust and settle a loss with insurers.

§ 11.2.3 LOSS OF USE INSURANCE

The Owner, at the Owner's option, may purchase and maintain such insurance as will insure the Owner against loss of use of the Owner's property due to fire or other hazards, however caused.

§ 11.2.4 If the Contractor requests in writing that insurance for risks other than those described herein or other special causes of loss be included in the property insurance policy, the Owner shall, if possible, include such insurance, and the cost thereof shall be charged to the Contractor by appropriate Change Order.

§ 11.3 PERFORMANCE BOND, PAYMENT BOND AND MAINTENANCE BOND

§ 11.3.1 Contractor, at its sole expense, shall furnish bonds covering faithful performance of the contract and payment of obligations arising thereunder as stipulated in bidding requirements or specifically required in the Contract Documents on the date of execution of the Contract, including material and labor..

§ 11.3.2 Upon the request of any person or entity appearing to be a potential beneficiary of bonds covering payment of obligations arising under the Contract, the Contractor shall promptly furnish a copy of the bonds or shall authorize a copy to be made

§ 11.3.3 The Contractor shall file with the Owner, as a condition of final acceptance, a statement from the Surety of its Performance Bond and Payment Bond, that the Surety is satisfied that all claims for labor and material supplied under its contract have been satisfactorily settled.

§ 11.3.4 As a condition of Substantial Completion of the Work, the Contractor shall provide an acceptable Maintenance Bond in accordance with section 16, page G-9 of the Instructions to Bidders.

ARTICLE 12 UNCOVERING AND CORRECTION OF WORK

§ 12.1 UNCOVERING OF WORK

§ 12.1.1 If a portion of the Work uncovered is contrary to the Engineer, or his designee's request or to requirements specifically expressed in the Contract Documents, it must, if requested in writing by the Engineer, or his designee, be uncovered for the Engineer, or his designee's examination and be replaced at the Contractor's expense without change in the Contract Time or Contract Sum.

§ 12.1.2 If a portion of the Work has been covered that the Engineer, or his designee has not specifically requested to examine prior to its being covered, the Engineer, or his designee may request to see such Work and it shall be uncovered by the Contractor. If such Work is in accordance with the Contract Documents, costs of uncovering and replacement shall, by appropriate Change Order, be at the Owner's expense. If such Work is not in accordance with the Contract Documents, such costs and the cost of correction shall be at the Contractor's expense unless the condition was caused by the Owner or a separate Contractor in which event the Owner shall be responsible for payment of such costs.

§ 12.2 CORRECTION OF WORK

The Contractor shall promptly correct Work rejected by the Engineer, or his designee or failing to conform to the requirements of the Contract Documents, whether discovered before or after Substantial Completion and whether or not fabricated, installed or completed. Costs of correcting such rejected Work, including additional testing and inspections, the cost of uncovering and replacement, and compensation for the Engineer, or his designee's services and expenses made necessary thereby, shall be at the Contractor's expense.

§ 12.2.2.1 In addition to the Contractor's obligations under Section 3.5, if, within one year after the date of Substantial Completion of the Work or designated portion thereof or after the date for commencement of warranties established under Section 9.9.1, or by terms of an applicable special warranty required by the Contract Documents any of the Work is found to be not in accordance with the requirements of the Contract Documents, the Contractor shall correct it promptly after receipt of written notice from the Owner to do so unless the Owner has previously given the Contractor a written acceptance of such condition. The Owner shall give such notice promptly after discovery of the condition. The Contractor shall give such notice promptly after discovery of the non-conforming work. If the Contractor fails to correct nonconforming Work within a reasonable time during that period after the receipt of notice from the Owner or Engineer, or his designee, the Owner may correct it in accordance with Section 2.4. This obligation under Section 12.2.2 shall survive acceptance of the Work under the Contract and termination of the Contract.

§ 12.2.2.2 The one-year period for correction of Work shall be extended with respect to portions of Work first performed after Substantial Completion by the period of time between Substantial Completion and the actual completion of that portion of the Work.

§ 12.2.2.3 Intentionally omitted.

§ 12.2.3 The Contractor shall remove from the site portions of the Work that are not in accordance with the requirements of the Contract Documents and are neither corrected by the Contractor nor accepted by the Owner.

§ 12.2.4 The Contractor shall bear the cost of correcting destroyed or damaged work, whether completed or partially completed, of the Owner or separate contractors caused by the Contractor's correction or removal of Work that is not in accordance with the requirements of the Contract Documents.

§ 12.2.5 Nothing contained in this Section 12.2 shall be construed to establish a period of limitation with respect to other obligations the Contractor has under the Contract Documents. Establishment of the one-year period for correction of Work as described in Section 12.2.2 relates only to the specific obligation of the Contractor to correct the Work, and has no relationship to the time within which the obligation to comply with the Contract Documents may be sought to be enforced, nor to the time within which proceedings may be commenced to establish the Contractor's liability with respect to the Contractor's obligations other than specifically to correct the Work, nor to any deficient Work discovered after the one-year period that could not have readily been discovered.

§ 12.3 ACCEPTANCE OF NONCONFORMING WORK

If the Owner prefers to accept Work, that is not in accordance with the requirements of the Contract Documents, the Owner may do so instead of requiring its removal and correction, in which case the Contract Sum will be reduced as appropriate and equitable. Such adjustment shall be effected whether or not final payment has been made. However, there shall be no implied or expressed acceptance of Work not in compliance with applicable law. The amount of said reduction will be within the exclusive determination of the Owner as its representative.

ARTICLE 13 MISCELLANEOUS PROVISIONS

§ 13.1 GOVERNING LAW

§ 13.1.1 The Contract shall be governed by the laws of the State of New Jersey.

§ 13.1.2 Nothing in the Contract Documents shall be construed to permit deviation from the governing law.

§ 13.1.3 In accordance with N.J.S.A. 40A:11-18, American manufactured products or materials shall be used in the Work, wherever possible.

13.1.4 RATE OF WAGES

Where the Project is not subject to a Project Labor Agreement, wage notes shall be paid pursuant to the New Jersey Prevailing Wage Act, N.J.S.A. 34:11-56.25 et seq, the Contractor and Subcontractor are required to do the following:

§ 13.1.4.1 Pay to all workmen engaged in the performance of services, directly upon a public work, the prevailing rate of wages, which shall be those in effect for the Project site(s) on the Contract Date and such rates shall remain in effect for (2) years, unless superseded by a subsequent determination.

§ 13.1.4.2 Before final payment, furnish Owner with an affidavit stating that all workmen have been paid the prevailing rate of wages specified in the contract.

§ 13.1.4.3 Keep an accurate record showing the name, craft, or trade and actual hourly rate of wages paid to each workman employed by it in connection with any public work. Records shall be preserved for two (2) years from date of payment.

§ 13.1.4.4 Post the prevailing wage rated for each craft and classification involved as determined by the Commissioner of Labor and Industry, including the effective date of any changes thereof in prominent and easily accessible places at the site of the Work, and at such place or places as are used by them to pay workmen their wages.

§ 13.1.4.5 Submit the Owner, certified payroll records for each payroll period within ten (10) days of the date of the payment of wages. A certified payroll record is defined as "a payroll record that is attested by the employer or the Owner of the company doing business as the employer, or a corporate officer of such company, or an authorized agent of the employer". A copy of the certified payroll form for submission of the payroll records may be obtained by contacting the Department of Labor, Division of Workplace Standards at 609.292.2259.

§ 13.1.4.6 In the event the Owner finds that any workers employed by the Contractor or Subcontractor, covered by the said contract, have been paid a rate of wages less than the prevailing wage required to be paid by such contract, the Owner may terminate the Contractor's or Subcontractor's right to proceed with the Work, or such part of the

Work as to where there has been a failure to pay required wages, and to prosecute the Work to completion or otherwise, the Contractor and its sureties shall be liable to the Owner for any excess costs occasioned thereby,

§ 13.1.4.7 a current wage rate determination is on file at the offices of the Owner for inspection and Contractor's use.

§ 13.1.5 SAFETY AND HEALTH REGULATIONS (OSHA)

§ 13.1.5.1 The Contractor shall comply with the laws, rules, regulations and codes dealing with occupational safety and health, including, but not limited to, the latest amendments of the following:

§ 13.1.5.2 Williams – Steiger Occupational Safety and Health Act of 1970, Public Law 91-595.

§ 13.1.5.3 Part 1910 – Occupational Safety and Health Standards Chapter XVII of Title 29, Code of Federal Regulations.

§ 13.1.5.4 Part 126 – Safety and Health Regulations for Construction, Chapter XVII of Title 29, Code of Federal Regulations.

§ 13.1.5.3 N.J.A.C. 8:59-5.1-5.109 requirements properly label any substances stored in containers) of the Worker and Community Right to Know Act, P.L. 1983, c.315.

§ 13.1.6 ENVIRONMENTAL REGULATIONS

§ 13.1.6.1 The Contractor shall comply with laws, rules, regulations, and codes dealing with the prevention of environmental pollution and the preservation of public natural resources, including but not limited to, the latest amendments of the following:

§ 13.1.6.2 Chapter 251, public Law of 1975 of the State of New Jersey, "soil Erosion and Sediment Control Act."

§ 13.1.7 AFFIRMATION ACTION EMPLOYMENT LAW

Contractor agrees to comply with the terms of the Mandatory Equal Employment Opportunity Language, a copy of which is annexed to the Contract Documents as Exhibit F and incorporated as if set forth herein.

§ 13.1.7.1 Contractor shall submit a copy of the Monthly Project Workforce Report, New Jersey Department of Treasury Form AA-202, to the New Jersey Department of Treasury's Division of Public Contracts Equal Employment Opportunity Compliance and to the Owner

§ 13.1.7.2 Contractor shall complete and submit to the Owner an Initial Project Workforce Report, New Jersey Department of Treasury Form AA 201, upon notification of award and no later than the execution of this Agreement. Failure to submit this completed form may result in this Agreement being terminated.

§ 13.2. SUCCESSORS AND ASSIGNS

§ 13.2.1 The Owner and Contractor respectively bind themselves, their partners, successors, assigns and legal representatives to covenants, agreements and obligations contained in the Contract Documents, neither party to the Contract shall assign the Contract as a whole without written consent of the other, unless as may be provided for elsewhere in the Contract Documents. If either party attempts to make such an assignment without such consent, that party shall nevertheless remain legally responsible for all obligations under the Contract.

§ 13.3 WRITTEN NOTICE

Written notice shall be deemed to have been duly served if delivered in person to the individual, to a member of the firm or entity, or to an officer of the corporation for which it was intended; or if delivered at or sent by registered or certified mail or by courier service providing proof of delivery to, the last business address known to the party giving notice.

§ 13.4 RIGHTS AND REMEDIES

§ 13.4.1 Duties and obligations imposed by the Contract Documents and rights and remedies available thereunder shall be in addition to and not a limitation of duties, obligations, rights and remedies otherwise imposed or available by law.

§ 13.4.2 No action or failure to act by the Owner, Engineer, or his designee or Contractor shall constitute a waiver of a right or duty afforded them under the Contract, nor shall such action or failure to act constitute approval of or acquiescence in a breach there under, except as may be specifically agreed in writing.

§ 13.5 TESTS AND INSPECTIONS

§ 13.5.1 Tests, inspections and approvals of portions of the Work shall be made as required by the Contract Documents and by applicable laws, statutes, ordinances, codes, rules and regulations or lawful orders of public authorities. Unless otherwise provided, the Contractor shall make arrangements for such tests, inspections and approvals with an independent testing laboratory or entity acceptable to the Owner, or with the appropriate public authority, and shall bear all related costs of tests, inspections and approvals. The Contractor shall give the Engineer, or his designee timely notice of when and where tests and inspections are to be made so that the Engineer, or his designee may be present for such procedures. The Owner shall bear costs of (1) tests, inspections or approvals that do not become requirements until after bids are received or negotiations concluded, and (2) tests, inspections or approvals where building codes or applicable laws or regulations prohibit the Owner from delegating their cost to the Contractor.

§ 13.5.2 If the Engineer, or his designee, Owner or public authorities having jurisdiction determine that portions of the Work require additional testing, inspection or approval not included under Section 13.5.1, the Engineer, or his designee will, upon written authorization from the Owner, instruct the Contractor to make arrangements for such additional testing, inspection or approval by an entity acceptable to the Owner, and the Contractor shall give timely notice to the Engineer, or his designee of when and where tests and inspections are to be made so that the Engineer, or his designee may be present for such procedures. Such costs, except as provided in Section 13.5.3, shall be at the Owner's expense.

§ 13.5.3 If such procedures for testing, inspection or approval under Sections 13.5.1 and 13.5.2 reveal failure of the portions of the Work to comply with requirements established by the Contract Documents, all costs made necessary by such failure including those of repeated procedures and compensation for the Engineer, or his designee's services and expenses shall be at the Contractor's expense.

§ 13.5.4 Required certificates of testing, inspection or approval shall, unless otherwise required by the Contract Documents, be secured by the Contractor and promptly delivered to the Engineer, or his designee.

§ 13.5.5 If the Engineer, or his designee is to observe tests, inspections or approvals required by the Contract Documents, the Engineer, or his designee will do so promptly and, where practicable, at the normal place of testing.

§ 13.5.6 Tests or inspections conducted pursuant to the Contract Documents shall be made promptly to avoid unreasonable delay in the Work.

§ 13.6 INTEREST

Except as required by Section 5.1.3 of the Owner Contractor Agreement and notwithstanding anything to the contrary contained in the Contract Documents and related documents, the Owner will pay no interest whatsoever for any payments due.

§ 13.7 TIME LIMITS ON CLAIMS

Intentionally deleted.

ARTICLE 14 TERMINATION OR SUSPENSION OF THE CONTRACT

§ 14.1 TERMINATION BY THE CONTRACTOR

§ 14.1.1 The Contractor may terminate the Contract if the Work is stopped for a period of 30 consecutive days through no act or fault of the Contractor or a Subcontractor, Sub-subcontractor or their agents or employees or any other persons or entities performing portions of the Work under direct or indirect contract with the Contractor, for any of the following reasons:

- .1 Issuance of an order of a court or other public authority having jurisdiction that requires all Work to be stopped;
- .2 An act of government, such as a declaration of national emergency that requires all Work to be stopped;

§ 14.1.2 Intentionally deleted

§ 14.1.3 If one of the reasons described in Section 14.1.1 exists, the Contractor may, upon thirty (30) days' written notice to the Owner and Engineer, or his designee, terminate the Contract

§ 14.1.4 Intentionally deleted.

§ 14.2 TERMINATION BY THE OWNER FOR CAUSE

§ 14.2.1 The Owner may terminate the Contract if the Contractor after Notice and an opportunity to cure.

- .1 refuses or fails to supply enough properly skilled workers or proper materials;
- .2 fails to make payment to Subcontractors for materials or labor in accordance with the respective agreements between the Contractor and the Subcontractors;
- .3 disregards laws, ordinances, rules or regulations, or orders of a public authority having jurisdiction;
- .4 fails to furnish the Owner with assurances satisfactory to the Owner, evidencing the Contractor's ability to complete the Work in compliance with all requirements of the Contract Documents;
- .5 fails after commencement of the Work, to proceed continuously with the construction and completion of the Work, for more than three (3) days, except as permitted by the Contract Documents;
- .6 disregards orders of the Owner or Engineer, or his designee;
- .7 fails to maintain the Site in a clean, safe and orderly manner;
- .8 fails to comply with a Construction Change Directive; or
- .9 otherwise is guilty of any breach of a provision of the Contract Documents.

§ 14.2.2 When any of the above reasons exist, the Owner, upon certification by the Initial Decision Maker that sufficient cause exists to justify such action, may without prejudice to any other rights or remedies of the Owner and after giving the Contractor and the Contractor's surety, if any, seven days' written notice, terminate employment of the Contractor and may, subject to any prior rights of the surety:

- .1 Exclude the Contractor from the site and take possession of all materials, equipment, tools, and construction equipment and machinery thereon owned by the Contractor;
- .2 Accept assignment of subcontracts pursuant to Section 5.4; and
- .3 Finish the Work by whatever reasonable method the Owner may deem expedient. And charge the costs incurred against the Contractor's Contract balance

§ 14.2.3 When the Owner terminates the Contract for one of the reasons stated in Section 14.2.1, the Contractor shall not be entitled to receive further payment until the Work is finished. The Engineer, or his designee's certification issued pursuant to Section 14.2.2 shall be given a presumption of correctness.

§ 14.2.4 If the unpaid balance of the Contract Sum exceeds costs of finishing the Work, including compensation for the Engineer, or his designee's services and expenses made necessary thereby, and other damages incurred by the Owner and not expressly waived, such excess shall be paid to the Contractor. If such costs and damages exceed the unpaid balance, the Contractor shall pay the difference to the Owner. The amount to be paid to the Contractor or Owner, as the case may be, shall be certified by the Engineer, or his designee, upon application, and this obligation for payment shall survive termination of the Contract.

§ 14.3 SUSPENSION BY THE OWNER FOR CONVENIENCE

§ 14.3.1 The Owner may, without cause, order the Contractor in writing to suspend, delay or interrupt the Work in whole or in part for such period of time as the Owner may determine.

§ 14.3.2 Intentionally deleted.

§ 14.4 TERMINATION BY THE OWNER FOR CONVENIENCE

§ 14.4.1 The Owner may, at any time, terminate the Contract for the Owner's convenience and without cause.

§ 14.4.2 Upon receipt of written notice from the Owner of such termination for the Owner's convenience, the Contractor shall

- .1 cease operations as directed by the Owner in the notice;

- 2 take actions necessary, or that the Owner may direct, for the protection and preservation of the Work; and
- 3 except for Work directed to be performed prior to the effective date of termination stated in the notice, terminate all existing subcontracts and purchase orders and enter into no further subcontracts and purchase orders.

§ 14.4.3 In case of such termination for the Owner's convenience, the Contractor shall be entitled to receive payment for Work executed, and costs incurred by reason of such termination, along with reasonable overhead and profit on the Work not executed.

ARTICLE 15 CLAIMS AND DISPUTES

§ 15.1 CLAIMS

§ 15.1.1 DEFINITION

A Claim is a demand or assertion by one of the parties seeking adjustment or interpretation of Contract terms, payment of money, extension of time, or other relief with respect to the terms of the Contract. Any Contractor Claim seeking the payment of money shall not include consequential damages, which Contractor hereby waives, and shall be calculated in accordance with Section 7.3.6 and Section 7.3.10 hereof.

§ 15.1.2 DECISION OF ENGINEER, OR HIS DESIGNEE

Owner and Contractor agree that the Engineer, or his designee shall be the initial arbiter of all Claims, including those alleging error or omission by the Engineer, or his designee. All claims, shall be referred, initially to the Engineer, or his designee for action as provided in Article 4 and shall be required as a condition precedent to litigation of a Claim between the Contractor and Owner to all such matters arising prior to the date final payment is due, regardless of: (1) whether such matters relate to execution and progress of the Work; or (2) the extent to which the work has been completed. The decision by the Engineer, or his designee in response to a Claim shall not be a condition precedent to litigation in the event: (1) the position of the Engineer, or his designee is vacant; (2) the Engineer, or his designee has not received evidence or has failed to render a decision within agreed time limits; (3) the Engineer, or his designee has failed to take action required under Article 4 within thirty (30) days after the Claim is made; (4) forty-five (45) days have passed after the Claim has been referred to the Engineer, or his designee; or, (5) the claim relates to a mechanic's lien.

§ 15.1.3 TIME LIMITS ON CLAIMS

Claims must be within twenty one (21) calendar days after the occurrence of the event giving rise to the Claim or within twenty-one (21) calendar days after the claimant first becomes aware of the condition giving rise to the Claim, whichever is later. There shall be no time limitation upon any Claims made by the Owner. Claims must be made by written notice to the Engineer, or his designee. An additional Claim made after the initial Claim has been implemented by Change Order will not be considered unless submitted pursuant to the requirements of this Paragraph. Notice shall be deemed effective upon the Engineer, or his designee's receipt of the Notice.

§ 15.1.4 CONTINUING CONTRACT PERFORMANCE

Pending final resolution of a Claim, unless otherwise agreed in writing, the Contractor shall proceed diligently with performance of the Contract and the Owner shall continue to make payments to the extent required by the Contract Documents.

§ 15.1.5 CLAIMS FOR CONCEALED OR UNKNOWN CONDITIONS

If conditions are encountered at the Site which are: (1) subsurface or otherwise concealed physical conditions which differ materially from those indicated in the Contract Documents; or (2) unknown physical conditions of an unusual nature, which differ materially from those ordinarily found to exist and generally recognized as inherent in construction activities of the character provided for the Contract Documents, the Owner and Contractor mutually agree to give written notice to each other; including the Engineer, or his designee and any affected Contractor or subcontractor, upon the observation of the condition within twenty-four (24) hours of first observation of the condition. The Engineer, or his designee will investigate such conditions within seventy-two (72) hours and will diligently process and render a recommendation within twenty-one (21) days unless otherwise agreed in writing. If the Engineer, or his designee determines that the condition at the site are not materially different from those indicated in the Contract Documents and that no change in the terms of the Contract is justified the Engineer, or his designee shall so notify the Owner and Contractor in writing, stating the reasons. Claims by either party in

opposition to such determination must be made within seven (7) days after the Engineer, or his designee has given notice of the decision.

§ 15.1.6 CLAIMS FOR ADDITIONAL COST

If the Contractor wishes to make a Claim for an increase in the Contract Sum written notice as provided herein shall be given before proceeding to execute the Work. All documentation in support of the Contractor's request shall, likewise be provided at the time said written request is made. Prior notice is not required for Claims relating to an emergency endangering life or property arising under Section 10.3 or elsewhere in the Contract Documents.

§ 15.2 CLAIMS FOR ADDITIONAL TIME

§ 15.2.1 If the Contractor wishes to make a Claim for an increase in the Contract Time, written notice as provided herein shall be given. The Contractor's Claim shall include an estimate of cost and of probable effect of delay on progress of the Work, all documentation in support of the Contractor's request shall, likewise be provided at the time said written request is made. In the case of a continuing delay, only one Claim is necessary.

§ 15.2.2 If adverse weather conditions are the basis for a Claim for additional time, such Claim shall be documented by data substantiating that weather conditions were abnormal for the period of time, could not have been reasonably anticipated and had an adverse effect on the scheduled construction. The term "abnormal" as used here shall be construed according to the following formula: average rainfall (or snow, low temperature, etc) for the past five (5) years for the month in question, plus ten percent (10%). Accordingly, weather is not deemed to be abnormal unless it is ten percent (10%) worse than the average for the month over the past five (5) years. Claims relating to weather must be submitted within seven (7) calendar days of the occurrence of any such delays.

§ 15.3 CLAIMS FOR INJURY OR DAMAGE TO PERSON OR PROPERTY. If either Party to the Contract suffers injury or damage to person or property because of an act or omission of the other party, of any of the other party's employees or agents, or of others for whose acts such party is legally liable, written notice of such injury or damage, whether or not insured, shall be given to the other party, including the Engineer, or his designee, within a reasonable time not exceeding twenty-one (21) days after first occurrence, unless another time period is required by law. The notice shall provide sufficient detail to enable the other party to investigate the matter. If a Claim for additional cost or time related to this Claim is to be asserted, it shall be filed as provided for in Article 15.

§ 15.3.2 The Owner is not required to institute a claim under this section in order to terminate this Agreement.

§ 15.4 RESOLUTION OF CLAIMS AND DISPUTES

The Engineer, or his designee will review Claims and take one or more of the following preliminary actions with ten (10) days of receipt of a Claim: (1) request additional supporting data from the claimant; (2) reject the Claim in whole or in part, stating reasons for rejection; (3) recommend approval of the Claim by other party; or (4) suggest a compromise.

§ 15.4.2 If a Claim has been resolved, the Engineer, or his designee will prepare or obtain appropriate documentation in consultation with Owner's counsel as circumstances dictate.

§ 15.4.3 If a Claim has not been resolved after consideration of the foregoing and of further evidence presented by the parties or requested by the Engineer, or his designee, the Engineer, or his designee will notify the parties in writing that the Engineer, or his designee's decision will be made within seven (7) days, which decision shall be final. Upon expiration of such time period, the Engineer, or his designee will render to the parties the Engineer, or his designee's written decision relative to the Claim, including any change in the Contract Sum or Contract Time or both.

§ 15.5. CLAIMS FORUM

Unless otherwise required by Section 5.1.3 of the Standard Form of Agreement between the Owner and Contractor, claims, disputes, or other matters in question between the parties to this Contract arising out of or relating to the Project or to this Contract, or the alleges breach thereof, shall be subject in the first instance to mediation and failing that, there in, a Court of competent jurisdiction venued in Union County, New Jersey. The Owner may not be compelled to submit any dispute concerning the Project to arbitration. By accepting award of the Contract and executing the Agreement, the Contractor consents to its joinder as a party in any litigation, mediation, arbitration or any other legal proceeding involving the Project and any references in the Contract documents.

§ 16.1 INTERPRETATIONS IN WRITING

§ 16.1.1 Neither the price bid for the work of any Contract, nor the Contract Sum, shall be based in any manner upon oral opinions, or real or alleged instructions of an oral nature, regardless if whether such opinions or instructions are expressed by the Owner, the Engineer, or his designee or its Consultants, the Contractor, or agents or representative of any of them and no such oral communication shall form the basis of a Claim.

§ 16.1.2 These provisions do not intend to deny, on an oral basis, normal discussion, recommendations, explanations, suggestions, approvals, rejections, and similar activity in pursuit of the work of the Project, such as at job conferences and otherwise at the Site. In such instances, the written minutes, correspondence, shop drawing records, written field orders, and other written data shall govern over personal claims regarding statements made contrary to the written data.

§ 17.1 JOB SITE MEETINGS

§ 17.1.1 Job site meetings, when called by the Engineer, or his designee, shall be held at a location and time convenient to the Owner's representatives, the Engineer, or his designee, and Contractor(s). Each Contractor shall attend such meeting, or be represented by a person in authority who is thoroughly familiar with the Project and who can speak and make decisions for the Contractor. In the instance of a Single Overall Contract, each of the major Subcontractors-Structural Steel, and ornamental iron work, plumbing, gas fitting and all kindered work and steam power plants, steam, and hot water heating and ventilating apparatus and Electrical-shall have a person in authority who is thoroughly familiar with the Project attend the meetings.

§ 18.1 MANDATORY LAW AGAINST DISCRIMINATION LANGUAGE
PROCUREMENT, PROFESSIONAL AND SERVICE CONTRACTS
(N.J.A.C. 13:6-1.3)

§ 18.1.1 The parties of this contract do hereby agree that the provision of N.J.S.A. 10:2-1 through N.J.S.A. 10:2-4 dealing with discrimination in employment on public contracts, and the rules and regulations promulgated pursuant thereto, are hereby made a part of this contract and are binding upon them.

§ 18.1.1 Pursuant to the provision of N.J.S.A. 10:2-1 through N.J.S.A. 10:2-4, during the performance of this contract, the Contractor agrees as follows:

§ 18.2.1.1 In the hiring of persons for the performance of work under this contract or any subcontract hereunder, or for the procurement, manufacture, assembling or furnishing of any such materials, equipment, supplies or services to be acquired under this contract, no Contractor, including without limitation, the Contractor, nor any person acting on behalf of such Contractor or subcontractor, shall by reason of race, creed, color national origin, ancestry, Marital status, gender identity or expression, affectional or sexual orientation, or sex, discriminate against any person who is qualified and available to perform the Work, to which the employment relates;

§ 18.2.1.2 No Contractor, including, without limitation, the Contractor, Subcontractor, nor any person acting on its behalf shall, in any manner, discriminate against or intimidate any employee engaged in the performance of work under this Contract or any subcontract hereunder, or engaged in the procurement, manufacture, assembling or furnishing of any such materials, equipment, supplies or services to be acquired under such Contract, on account of race, creed, color, national origin, ancestry, marital status, gender identity or expression, affectional or sexual orientation, or sex;

§ 18.2.1.3 There may be deducted from the amount payable to the Contractor by the Owner, under the Contract, a penalty of \$50.00 (fifty dollars) for each person for each calendar day during which such person is discriminated against or intimidated in violation of the provisions of the Contract; and

§ 18.2.1.4 This contract may be canceled or terminated by the Owner, and all the money due or to become due hereunder may be forfeited, for any violation of this section of the Contract occurring after notice to the Contractor from the contracting public agency or any prior violation of this section of the Contract.

§ 19.1 CONTRACTOR AND SUBCONTRACTOR COLLECTION OF USE TAX TO LOCAL GOVERNMENTS

§ 19.1.1 The Contractor acknowledges and agrees that pursuant to P.L. 2004, c. 57, enacted by the State of New Jersey on June 29, 2004, contractors or contractors with subcontractors, or their affiliates, who enter into contracts

with New Jersey local government entities, including without limitation, boards of education, are, effective as of September 1, 2004, required to collect and remit to the New Jersey Director of Taxation in the Department of the Treasury the use tax pursuant to the "sales and Use Tax Act," P.L. 1966, c. 30 (C.54:32B-1 et. seq.) on all their sales of tangible personal property delivered into the State of New Jersey (hereinafter referred to as the "Contractor Use Tax Collection Legislation").

§ 19.2.1 The Contractor hereby covenants and agrees that the Contractor, any subcontractor and each of their affiliates, shall collect and remit to the New Jersey Director of the Division of Taxation in the Department of Treasury, the use tax due pursuant to the "Sales and Use Tax Act," P.L. 1966, c. 30 (C.54:32B-1 et. seq.) on all their sales of tangible personal property delivered into the State of New Jersey. For purposes herein, "affiliate" shall mean any entity that : (a) directly, indirectly or constructively controls another entity; (b) is directly, indirectly, or constructively controlled by another entity; or (c) is subject to the control of a common entity. For purposes of the immediately preceding sentence, an entity controls another entity if it owns, directly or indirectly, more than fifty percent (50%) of the Ownership interest in that entity.

§ 19.3.1 The parties intend that this Article 19 shall comply with the rules and regulations promulgated pursuant to the Contractor Use Tax Collection Legislation and shall be interpreted consistent therewith.

§ 19.4 Notwithstanding anything contained in the Agreement to the contrary, the Contractor hereby agrees to indemnify and hold the Owner harmless from and against any and all fines, taxes, penalties, interest, claims, losses. Costs, expenses, liabilities, or damages arising out of or in connection with the Contractor's failure to comply with the terms and condition of Sections 19.1 and 19.2 to the fullest extent permitted by law and public policy.

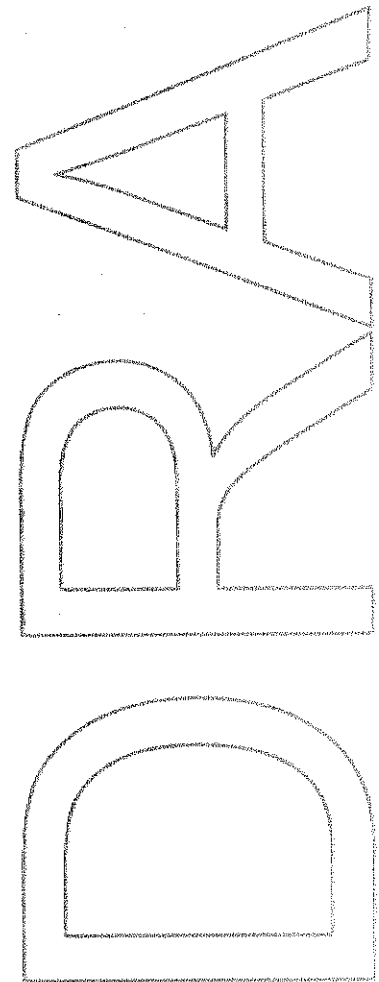



STATE OF NEW JERSEY
Department of Labor and Workforce Development
Division of Wage and Hour Compliance - Public Contracts Section
PO Box 389
Trenton, NJ 08625-0389

PREVAILING WAGE RATE DETERMINATION

The New Jersey Prevailing Wage Act (N.J.S.A. 34:11-56.25 et seq.) requires that the Department of Labor and Workforce Development establish and enforce a prevailing wage level for workers engaged in public works in order to safeguard their efficiency and general well being and to protect them as well as their employers from the effects of serious and unfair competition.

Prevailing wage rates are wage and fringe benefit rates based on the collective bargaining agreements established for a particular craft or trade in the locality in which the public work is performed. In New Jersey, these rates vary by county and by the type of work performed.

Applicable prevailing wage rates are those wages and fringe benefits in effect on the date the contract is awarded. All pre-determined rate increases listed at the time the contract is awarded must also be paid, beginning on the dates specified. Rates that have expired will remain in effect until new rates are posted.

Prevailing Wage Rate

The prevailing wage rate for each craft will list the effective date of the rate and the following information:

W = Wage Rate per Hour **B** = Fringe Benefit Rate per Hour* **T** = Total Rate per Hour

* Fringe benefits are an integral part of the prevailing wage rate. Employers not providing such benefits must pay the fringe benefit amount directly to the employee each payday. Employers providing benefits worth less than the fringe benefit amount must pay the balance directly to the employee each payday.

Unless otherwise stated in the Prevailing Wage Rate Determination, the fringe benefit rate for overtime hours remains at the straight time rate.

When the Overtime Notes in the Prevailing Wage Rate Determination state that the overtime rates are "inclusive of benefits," the benefit rate is increased by the same factor as the wage rate (i.e. multiplied by 1.5 for time and one-half, multiplied by 2 for double time, etc.).

Apprentice Rate Schedule

An "apprentice" is an individual who is registered with the United States Department of Labor - Office of Apprenticeship and enrolled in a certified apprenticeship program during the period in which they are working on the public works project.

The apprentice wage rate is a percentage of the journeyman wage rate, unless otherwise indicated. The apprentice benefit rate is the full journeyman benefit rate, unless otherwise indicated.

If there is no apprentice rate schedule listed, the individual must be paid at least the journeyman rate even if that individual is in a certified apprentice program for that trade.

If there is no ratio of apprentices to journeymen listed for a particular craft, then the ratio shall be one (1) apprentice to every four (4) journeymen.

Comments/Notes

For each craft listed there will be comments/notes that cover the definition of the regular workday, shift differentials, overtime, recognized holidays, and any other relevant information.

Public Works Contractor Registration

The Public Works Contractor Registration Act (N.J.S.A. 34:11-56.48, et seq.) requires that **all** contractors, subcontractors, or lower tier subcontractors who are working on or who bid on public works projects register with the Department of Labor and Workforce Development. Applications are available at www.nj.gov/labor (click on Wage & Hour and then go to Registration & Permits).

Pursuant to N.J.S.A. 34:11-56.51:

No contractor shall bid on any contract for public work as defined in section 2 of P.L.1963, c. 150 (C.34:11-56.26) unless the contractor is registered pursuant to this act. No contractor shall list a subcontractor in a bid proposal for the contract unless the subcontractor is registered pursuant to P.L.1999, c.238 (C.34:11-56.48 et seq.) at the time the bid is made. No contractor or subcontractor, including a subcontractor not listed in the bid proposal, shall engage in the performance of any public work subject to the contract, unless the contractor or subcontractor is registered pursuant to that act.

Snow Plowing

Snow plowing contracts are not subject to the New Jersey Prevailing Wage Act or the Public Works Contractor Registration Act.

**NEW JERSEY DEPARTMENT OF LABOR AND WORKFORCE DEVELOPMENT
PREVAILING WAGE RATE DETERMINATION**

County - UNION

Craft: Air Conditioning & Refrigeration - Service and Repair

PREVAILING WAGE RATE

	03/01/14
Journeyman (Mechanic)	W34.93 B19.39 T54.32

Expiration Date: 02/28/2015

Craft: Air Conditioning & Refrigeration - Service and Repair

APPRENTICE RATE SCHEDULE

INTERVAL	PERIOD AND RATES									
	As Shown	Mo. 1-3	Mo. 4-12	2nd Year	3rd Year	4th Year	5th Year		Wage = %	of Jnymn
Wage and Bene	50%	55%	60%	65%	75%	85%		Bene = %	of Jnymn	Bene

Ratio of Apprentices to Journeymen - 1:4

APPRENTICE RATE SCHEDULE FOR THOSE APPRENTICES ENTERING PROGRAM AFTER 3-1-13:

INTERVAL	PERIOD AND RATES							
As Shown	1st Year	2nd Year	3rd Year	4th Year	5th Year		Wage =% of Jnymn Wage	
Wage and Benefit	40%	50%	60%	70%	80%		Bene. =% of Jnymn Wage	

Craft: Air Conditioning & Refrigeration - Service and Repair

COMMENTS/NOTES

THESE RATES MAY BE USED FOR THE FOLLOWING:

- Service/Repair/Maintenance Work to EXISTING facilities.
- Replacement or Installation of air conditioning and refrigeration equipment when the combined tonnage does not exceed 15 tons for refrigeration, or 25 tons for air conditioning.
- Replacement or Installation of "packaged" or "unitary" rooftop-type units when the combined tonnage of the units does not exceed 75 tons.

NOTE: These rates may NOT be used for any work in new construction (including work on new additions).

The regular workday shall consist of 8 hours, starting between 6:00 AM and 10:00 AM, Monday through Friday.

SHIFT DIFFERENTIALS:

- The second and third shifts shall be paid an additional 15% of the hourly rate.
- All shifts must run for a minimum of 5 consecutive days.

OVERTIME:

Hours in excess of 8 per day, hours before or after the regular workday that are not shift work, and all hours on Saturdays shall be paid at time and one-half the hourly rate. All hours on Sundays and holidays shall be paid at double the hourly rate.

RECOGNIZED HOLIDAYS: New Year's Day, Presidents' Day, Memorial Day, July 4th, Labor Day, Veterans' Day, Thanksgiving Day, Christmas Day.

**NEW JERSEY DEPARTMENT OF LABOR AND WORKFORCE DEVELOPMENT
PREVAILING WAGE RATE DETERMINATION**

County - UNION

Craft: Boilermaker PREVAILING WAGE RATE

	01/01/14
Foreman	W44.39 B38.63 T83.02
General Foreman	W46.39 B39.61 T86.00
Journeyman	W40.39 B37.03 T77.42

Expiration Date: 12/31/2014

Craft: Boilermaker APPRENTICE RATE SCHEDULE

INTERVAL	PERIOD AND RATES									
1000 Hours	65%	70%	75%	80%	85%	90%	95%			
Benefit =	30.94	31.81	32.69	33.55	34.55	35.30	36.16			

Ratio of Apprentices to Journeymen - *

* 1 apprentice will be allowed for the first 5 journeymen, 1 apprentice for the next 10 journeymen and 1 apprentice for each succeeding 20 journeymen up to a maximum of 5 apprentices per contractor on any one job.

Craft: Boilermaker COMMENTS/NOTES

HIGH WORK: All apprentices working on the erection, repair, or dismantling of smoke stacks, standpipes, or water towers shall be paid the Journeyman rate.

The regular workday shall consist of 8 hours, between 8:00 AM and 4:30 PM.

SHIFT DIFFERENTIALS:

- The second shift shall work 7½ hours and receive 8 hours pay, at a rate equal to the regular hourly rate plus 10%.
- The third shift shall work 7 hours and receive 8 hours pay, at a rate equal to the regular hourly rate plus 20%.
- For "Municipal Water Works" projects only, the following shall apply: Two, four day, 10 hour shifts may be worked at straight time Monday through Thursday. The day shift shall work four days, at 10 hours, for 10 hours pay. The second shift shall work four days, at nine and a half hours, for 10 hours pay, plus 10% the hourly rate for new work and .25 cents on repair work. Friday may be used as a make-up day at straight time, due to weather conditions, holiday or any other circumstances beyond the employer's control.

OVERTIME:

- Hours in excess of 8 per day, Monday through Friday, and all hours on Saturdays shall be paid at time and one-half the hourly rate. All hours on Sundays and holidays (except Labor Day) shall be paid at double the hourly rate. All hours on Labor Day shall be paid at four times the hourly rate.
- If any other craft employed by the same contractor, or a subcontractor thereof, receives double time in lieu of time and one-half, then the Boilermaker shall receive double time in lieu of time and one-half.
- For "Municipal Water Works" projects only, the following shall apply: Four 10 hour days may be worked Monday through

**NEW JERSEY DEPARTMENT OF LABOR AND WORKFORCE DEVELOPMENT
PREVAILING WAGE RATE DETERMINATION**

County - UNION

Thursday at straight time. Friday may be used as a make-up day for a day lost to inclement weather, holiday or other conditions beyond the control of the employer. Overtime shall be paid for any hours that exceed 10 hours per day or 40 hours per week.

RECOGNIZED HOLIDAYS: New Year's Day, Washington's Birthday, Memorial Day, July 4th, Labor Day, Presidential Election Day, Veterans' Day, Thanksgiving Day, Christmas Day. Sunday holidays observed the following Monday.

**NEW JERSEY DEPARTMENT OF LABOR AND WORKFORCE DEVELOPMENT
PREVAILING WAGE RATE DETERMINATION**

County - UNION

Craft: Boilermaker - Minor Repairs

PREVAILING WAGE RATE

	01/01/14
Foreman	W30.29 B16.17 T46.46
General Foreman	W30.79 B16.17 T46.96
Mechanic	W28.79 B16.17 T44.96

Expiration Date: 12/31/2014

Craft: Boilermaker - Minor Repairs

COMMENTS/NOTES

NOTE: These rates apply to MINOR REPAIR WORK ONLY (repair work in the field for which the contract amount does not exceed \$20,000.00).

OVERTIME:

Hours in excess of 8 per day, Monday through Friday, and all hours on Saturdays shall be paid at time and one-half the hourly rate. All hours on Sundays and holidays (except Labor Day) shall be paid at double the hourly rate. All hours on Labor Day shall be paid at four times the hourly rate.

RECOGNIZED HOLIDAYS: New Year's Day, Washington's Birthday, Good Friday, Memorial Day, July 4th, Labor Day, Presidential Election Day, Thanksgiving Day, day after Thanksgiving, Christmas Day. Saturday holidays observed the preceding Friday, Sunday holidays observed the following Monday.

**NEW JERSEY DEPARTMENT OF LABOR AND WORKFORCE DEVELOPMENT
PREVAILING WAGE RATE DETERMINATION**

County - UNION

Craft: Bricklayer, Stone Mason

PREVAILING WAGE RATE

	11/01/14	05/01/15	11/01/15
Deputy Foreman	W41.25 B29.01 T70.26	W0.00 B0.00 T71.01	W0.00 B0.00 T71.76
Foreman	W44.25 B29.01 T73.26	W0.00 B0.00 T74.01	W0.00 B0.00 T74.76
Journeyman	W38.25 B29.01 T67.26	W0.00 B0.00 T68.01	W0.00 B0.00 T68.76

Expiration Date: 04/30/2016

Craft: Bricklayer, Stone Mason

APPRENTICE RATE SCHEDULE

INTERVAL	PERIOD AND RATES									
	40%	50%	55%	60%	65%	70%	75%	80%		
6 Months										
Benefits	3.72	4.65	5.12	5.58	19.21	20.47	21.74	23.01		

Ratio of Apprentices to Journeymen - 1:5

Craft: Bricklayer, Stone Mason

COMMENTS/NOTES

The regular workday shall consist of 8 hours, between 6:00 AM and 4:30 PM.

SHIFT DIFFERENTIALS:

- When a 2 shift schedule (including a day shift) is established, the first, or day shift, shall be established on an 8 hour basis. The second shift shall be established on an 8 hour basis, and receive the regular rate plus 15%, inclusive of benefits.
- When a three shift schedule is established, the first shift shall be established on an 8 hour basis, the second shift on a 7.5 hour basis, and the third shift on a 7 hour basis. The first shift shall receive the regular hourly rate, the second shift shall receive the regular rate plus 15%, inclusive of benefits, and the third shift shall receive the regular rate plus 20%, inclusive of benefits.
- When there is no day shift, and a second or third shift is established, it shall be established on an 8 hour basis. The second shift shall receive the regular rate plus 15%, inclusive of benefits, and the third shift shall receive the regular rate plus 20%, inclusive of benefits.

OVERTIME:

- The first 2 hours in excess of 8 per day, or before or after the regular workday that are not shift work, Monday through Friday, shall be paid at time and one-half the regular rate, inclusive of benefits. Any additional overtime shall be paid at double the regular rate, inclusive of benefits. The first 10 hours on Saturday shall be paid at time and one-half the regular rate, inclusive of benefits. Any additional overtime shall be paid at double the regular rate, inclusive of benefits. All hours on Sundays and holidays shall be paid at double the regular rate, inclusive of benefits.
- Saturday may be used as a make-up day for hours lost to inclement weather.
- When Bricklayers/Stone Masons work on Saturday with Laborers, and no other crafts are working on the project for the day, benefits may be paid at straight time. If other crafts are present, the applicable overtime rate for benefits shall be paid.

**NEW JERSEY DEPARTMENT OF LABOR AND WORKFORCE DEVELOPMENT
PREVAILING WAGE RATE DETERMINATION**

County - UNION

RECOGNIZED HOLIDAYS: New Year's Day, Presidents' Day, Memorial Day, July 4th, Labor Day, Presidential Election Day, Veterans' Day, Thanksgiving Day, Christmas Day. Sunday holidays will be observed the following Monday.

**NEW JERSEY DEPARTMENT OF LABOR AND WORKFORCE DEVELOPMENT
PREVAILING WAGE RATE DETERMINATION**

County - UNION

Craft: Carpenter

PREVAILING WAGE RATE

	11/01/14	05/01/15	11/01/15
Foreman	W50.30	W0.00	W0.00
	B28.16	B0.00	B0.00
	T78.46	T79.17	T80.42
Journeyman	W43.74	W0.00	W0.00
	B24.49	B0.00	B0.00
	T68.23	T69.48	T70.73

Expiration Date: 04/30/2016

Craft: Carpenter

APPRENTICE RATE SCHEDULE

INTERVAL	PERIOD AND RATES									
	40%	45%	50%	55%	60%	65%	70%	75%	85%	95%
6 Months										
Benefit	56% of	Appren	tice	Wage	Rate		for all	intervals		

Ratio of Apprentices to Journeymen - 1:4

Craft: Carpenter

COMMENTS/NOTES

FOREMAN REQUIREMENTS:

- When there are 2 or more Carpenters on a job, 1 shall be designated as a Foreman.
- When there are 21 or more Carpenters on a job, 2 shall be designated as Foremen.

The regular workday shall consist of 8 hours, starting between 7:00 AM and 9:00 AM.

SHIFT DIFFERENTIALS:

- When a 2 shift schedule (including a day shift) is established, the day shift shall be established on an 8 hour basis. The second shift shall be established on an 8 hour basis, and receive the regular rate plus 15%, inclusive of benefits.
- When a three shift schedule is established, the first shift shall be established on an 8 hour basis, the second shift on a 7.5 hour basis, and the third shift on a 7 hour basis. The first shift shall receive the regular hourly rate, the second shift shall receive the regular rate plus 15% and the third shift shall receive the regular rate plus 20%, inclusive of benefits.
- When there is no day shift, and a second or third shift is established, it shall be established on an 8 hour basis. The second shift shall receive the regular rate plus 15% and the third shift shall receive the regular rate plus 20%, inclusive of benefits.

OVERTIME:

- All hours in excess of 8 per day, or before or after an established shift that are not shift work, and all hours on Saturdays shall be paid at time and one-half the hourly rate, inclusive of benefits. All hours on Sundays and holidays shall be paid at double the hourly rate, inclusive of benefits.
- Four 10-hour days may be worked, Monday to Thursday, at straight time. Friday may be used as a make-up day for a day lost due to inclement weather. If Friday is not a make-up day, all hours on Friday shall be paid at time and one-half the hourly rate, inclusive of benefits.

RECOGNIZED HOLIDAYS: New Year's Day, Presidents' Day, Memorial Day, July 4th, Labor Day, Presidential Election

**NEW JERSEY DEPARTMENT OF LABOR AND WORKFORCE DEVELOPMENT
PREVAILING WAGE RATE DETERMINATION**

County - UNION

Day, Veterans' Day, Thanksgiving Day, Christmas Day. Sunday holidays observed the following Monday.

**NEW JERSEY DEPARTMENT OF LABOR AND WORKFORCE DEVELOPMENT
PREVAILING WAGE RATE DETERMINATION**

County - UNION

Craft: Carpenter - Resilient Flooring

PREVAILING WAGE RATE

	11/01/14
Foreman	W50.30 B28.16 T78.46
Journeyman	W43.74 B24.49 T68.23

Expiration Date: 04/30/2015

Craft: Carpenter - Resilient Flooring

APPRENTICE RATE SCHEDULE

INTERVAL	PERIOD AND RATES									
	6 Months	40%	45%	50%	55%	60%	65%	70%	75%	85%
Benefit	56%	of	Appren	tice	Wage	Rate		for all	intervals	

Ratio of Apprentices to Journeymen - *

* 1 apprentice shall be allowed to every 2 journeymen or major fraction thereof. No more than 3 apprentices on any one job or project.

Craft: Carpenter - Resilient Flooring

COMMENTS/NOTES

FOREMAN REQUIREMENTS:

- On any job where there are 4 or more Carpenters of Resilient Flooring, 1 must be designated a Foreman.

FOR SYNTHETIC TURF INSTALLATION ONLY:

- The rate shall be 90% of the wage and benefit rate.

The regular workday consists of 8 hours, starting between 6:00 AM and 9:00 AM.

SHIFT DIFFERENTIALS:

- When a 2 shift schedule (including a day shift) is established, the day shift, shall be established on an 8 hour basis. The second shift shall be established on an 8 hour basis, and receive the regular wage rate plus 15%.

- When a three shift schedule is established, the first shift shall be established on an 8 hour basis, the second shift on a 7.5 hour basis, and the third shift on a 7 hour basis. The first shift shall receive the regular wage rate, the second shift shall receive the regular wage rate plus 15% and the third shift shall receive the regular wage rate plus 20%.

- When there is no day shift, and a second or third shift is established, it shall be established on an 8 hour basis. The second shift shall receive the regular wage rate plus 15% and the third shift shall receive the regular wage rate plus 20%.

OVERTIME:

- Hours in excess of 8 per day or 40 per week, or before or after the regular workday, Monday through Friday, shall be paid at time and one-half the wage rate. Saturday may be used as a make-up day, at straight time, up to 8 hours, for hours lost to reasons beyond the control of the employer, up to a total of 40 hours per week; hours in excess of 8 on Saturday shall then be paid at time and one-half the wage rate. If Saturday is not a make-up day, all hours on Saturday shall be paid at time and one-half the wage rate. All hours on Sundays and holidays shall be paid at double the wage rate.

- Four 10-hour days may be worked, Monday to Thursday, at straight time. Friday may be used as a make-up day for hours lost to reasons beyond the control of the employer. If Friday is not a make-up day, all hours on Friday shall be paid at time and one-half the wage rate.

**NEW JERSEY DEPARTMENT OF LABOR AND WORKFORCE DEVELOPMENT
PREVAILING WAGE RATE DETERMINATION**

County - UNION

RECOGNIZED HOLIDAYS: New Year's Day, Presidents' Day, Memorial Day, July 4th, Labor Day, Presidential Election Day, Veterans' Day, Thanksgiving Day, Christmas Day. Sunday holidays will be observed the following Monday.

**NEW JERSEY DEPARTMENT OF LABOR AND WORKFORCE DEVELOPMENT
PREVAILING WAGE RATE DETERMINATION**

County - UNION

Craft: Cement Mason

PREVAILING WAGE RATE

See "Bricklayer, Stone Mason" Rates

Expiration Date:

Craft: Cement Mason

APPRENTICE RATE SCHEDULE

INTERVAL	PERIOD AND RATES									

Ratio of Apprentices to Journeymen - 1:4

Craft: Cement Mason

COMMENTS/NOTES

See "Bricklayer, Stone Mason" Rates

NEW JERSEY DEPARTMENT OF LABOR AND WORKFORCE DEVELOPMENT
PREVAILING WAGE RATE DETERMINATION

County - UNION

Craft: Diver PREVAILING WAGE RATE

	11/14/14
Diver	W54.34 B41.57 T95.91
Tender	W42.38 B41.57 T83.95

Expiration Date: 04/30/2015

Craft: Diver COMMENTS/NOTES

NOTE: All dive crews must consist of a Tender, a Diver, and a standby Diver (standby Diver is the same rate as a Diver).

DEPTH & PENETRATION RATES: Divers shall be paid the following depth and penetration rates, in addition to the regular hourly rate, when applicable:

AIR DIVES:

- 0-59 feet: No additional wage
- 60-74 feet: + \$0.25 per foot
- 5-125 feet: + \$0.78 per foot
- 126-200 feet: + \$1.60 per foot

MIXED GAS DIVES:

- 0-74 feet: No additional wage
- 75-125 feet: + \$1.00 per foot
- 126-200 feet: + \$2.00 per foot

PENETRATION DIVES:

- 126-200 feet: + \$1.50 per foot
- 201-275 feet: + \$1.75 per foot
- 276-350 feet: + \$2.00 per foot
- 351-425 feet: + \$2.50 per foot

OVERTIME:

Hours in excess of 8 per day, Monday through Friday, and all hours on Saturdays shall be paid at time and one-half the hourly rate. All hours on Sundays and holidays shall be paid at double the hourly rate.

RECOGNIZED HOLIDAYS: New Year's Day, Presidents' Day, Memorial Day, July 4th, Labor Day, Veterans' Day, Presidential Election Day, Thanksgiving Day, Christmas Day. Veterans' Day may be switched with the day after Thanksgiving.

**NEW JERSEY DEPARTMENT OF LABOR AND WORKFORCE DEVELOPMENT
PREVAILING WAGE RATE DETERMINATION**

County - UNION

Craft: Dockbuilder PREVAILING WAGE RATE

	11/14/14
Foreman	W48.99 B41.57 T90.56
Foreman (Concrete Form Work)	W48.99 B33.73 T82.72
Journeyman	W42.60 B41.57 T84.17
Journeyman (Concrete Form Work)	W42.60 B33.73 T76.33

Expiration Date: 04/30/2015

Craft: Dockbuilder APPRENTICE RATE SCHEDULE

<u>INTERVAL</u>	<u>PERIOD AND RATES</u>									
Yearly	17.04	21.30	27.69	34.08						
Benefit	28.42	for all	intervals		Concrete	Form Work	Only Ben.	= 23.03	for all	intervals

Ratio of Apprentices to Journeymen - *

* When there are 4 or fewer Dockbuilders on a job, no more than 1 may be an apprentice. When there are 5 or more Dockbuilders, there may be 1 apprentice for every 5 Dockbuilders.

Craft: Dockbuilder COMMENTS/NOTES

CREOSOTE HANDLING:

When handling creosote products on land piledriving, floating marine construction, and construction of wharves, the worker shall receive an additional \$0.25 per hour.

HAZARDOUS WASTE WORK:

- Hazardous waste removal work on a state or federally designated hazardous waste site where Level A, B, or C personal protection is required: an additional 20% of the hourly rate, per hour.
- Hazardous waste removal work in Level D, or where personal protection is not required: an additional \$1.00 per hour.

CERTIFIED WELDER: When required on the job by the project owner, a Certified Welder shall receive an additional \$1.00 per hour.

FOREMAN REQUIREMENTS:

The first Dockbuilder on the job shall be designated a Foreman.

OVERTIME:

Hours in excess of 8 per day, Monday through Friday, and all hours on Saturdays shall be paid at time and one-half the

**NEW JERSEY DEPARTMENT OF LABOR AND WORKFORCE DEVELOPMENT
PREVAILING WAGE RATE DETERMINATION**

County - UNION

hourly rate. All hours on Sundays and holidays shall be paid at double the hourly rate.

RECOGNIZED HOLIDAYS: New Year's Day, Presidents' Day, Memorial Day, July 4th, Labor Day, Veterans' Day, Presidential Election Day, Thanksgiving Day, Christmas Day. Veterans' Day may be switched with the day after Thanksgiving.

**NEW JERSEY DEPARTMENT OF LABOR AND WORKFORCE DEVELOPMENT
PREVAILING WAGE RATE DETERMINATION**

County - UNION

Craft: Drywall Finisher

PREVAILING WAGE RATE

	05/08/14
Foreman	W41.80 B21.60 T63.40
General Foreman	W43.70 B21.60 T65.30
Journeyman	W38.00 B21.60 T59.60

Expiration Date: 04/30/2015

Craft: Drywall Finisher

APPRENTICE RATE SCHEDULE

INTERVAL	PERIOD AND RATES									
4 Months	30%	40%	50%	60%	70%	75%	80%	85%	90%	
Benefits	Intervals	1 to 3 =	8.85	Intervals	4 to 6 =	11.28	Intervals	7 to 9 =	14.45	

Ratio of Apprentices to Journeymen - 1:4

Craft: Drywall Finisher

COMMENTS/NOTES

The regular workday shall consist of 8 hours between 7:00 AM and 5:30 PM.

SHIFT DIFFERENTIALS:

- The second shift shall receive an additional 10% of the hourly rate, per hour, and the third shift shall receive an additional 15% of the hourly rate, per hour.
- When 3 shifts are worked, the second shift shall receive 8 hours pay for 7.5 hours of work, and the third shift shall receive 8 hours pay for 7 hours of work.
- Shift work must run for a minimum of 5 consecutive workdays.

OVERTIME:

- Hours in excess of 8 per day, Monday through Friday, and all hours on Saturdays shall be paid at time and one-half the regular rate, inclusive of benefits. All hours on Sundays and holidays shall be paid at double the regular rate, inclusive of benefits.
- Saturday or Sunday may be used to make up a day lost to inclement weather, at straight time.

RECOGNIZED HOLIDAYS: New Year's Day, Memorial Day, July 4th, Labor Day, Presidential Election Day, Veterans' Day, Thanksgiving Day, Christmas Day. Saturday holiday observed the preceding Friday. Sunday holiday observed the following Monday.

**NEW JERSEY DEPARTMENT OF LABOR AND WORKFORCE DEVELOPMENT
PREVAILING WAGE RATE DETERMINATION**

County - UNION

Craft: Electrician

PREVAILING WAGE RATE

	06/02/14
Cable Splicer	W56.29 B32.17 T88.46
Foreman	W57.31 B32.76 T90.07
Journeyman	W51.17 B29.25 T80.42

Expiration Date: 05/31/2015

Craft: Electrician

APPRENTICE RATE SCHEDULE

INTERVAL	PERIOD AND RATES									
Yearly	40%	49%	58%	68%	80%		of Jour	neyman	Wage	Rate
Benefit	40%	49%	58%	68%	80%		of Jour	neyman	Benefit	Rate

Ratio of Apprentices to Journeymen - 2:3

Craft: Electrician

COMMENTS/NOTES

THESE RATES ALSO APPLY TO THE FOLLOWING:

- All burglar and fire alarm work.
- All fiber optic work.
- Teledata work in new construction.
- Teledata work involving 16 Voice/Data Lines or more.

The regular workday shall be 8 hours, between 8:00 AM and 4:30 PM.

FOREMAN REQUIREMENTS:

- On any job where there are 1 to 10 Journeymen electricians, 1 shall be designated a Foreman.

SHIFT DIFFERENTIALS:

- Shift work must run for a minimum of 5 consecutive workdays.
- 2nd Shift (4:30 PM to 12:30 AM) shall receive 8 hours pay for 7.5 hours work + an additional 10% of the regular rate, per hour, inclusive of benefits.
- 3rd Shift (12:30 AM to 8:00 AM) shall receive 8 hours pay for 7 hours work + an additional 15% of the regular rate, per hour, inclusive of benefits.

OVERTIME:

Hours in excess of 8 per day, or outside of the regular workday, Monday through Friday, and all hours on Saturdays, shall be paid at time and one-half the regular rate, inclusive of benefits. All hours on Sundays and holidays shall be paid at double the regular rate, inclusive of benefits.

**NEW JERSEY DEPARTMENT OF LABOR AND WORKFORCE DEVELOPMENT
PREVAILING WAGE RATE DETERMINATION**

County - UNION

RECOGNIZED HOLIDAYS: New Year's Day, Presidents' Day, Memorial Day, July 4th, Labor Day, Presidential Election Day, Veterans' Day, Thanksgiving Day, Christmas Day.

**NEW JERSEY DEPARTMENT OF LABOR AND WORKFORCE DEVELOPMENT
PREVAILING WAGE RATE DETERMINATION**

County - UNION

Craft: Electrician - Teledata (15 Voice/Data Lines & Less)

PREVAILING WAGE RATE

	04/29/13
Master Technician/General Foreman	W48.93 B27.63 T76.56
Senior Technician/Lead Foreman (21-30 Workers on Job)	W44.79 B25.29 T70.08
Technician A/Foreman (11-20 Workers on Job)	W42.91 B24.23 T67.14
Technician B/Working Foreman (4-10 Workers on Job)	W41.02 B23.16 T64.18
Technician C/Journeyman (1-3 Workers on Job)	W37.64 B21.25 T58.89

Expiration Date: 10/31/2014

Craft: Electrician - Teledata (15 Voice/Data Lines & Less)

APPRENTICE RATE SCHEDULE

INTERVAL	PERIOD AND RATES									
6 Months	18.12	19.32	21.34	23.75	26.57	28.99	31.80	34.62		
Benefits	7.52	8.01	8.85	9.85	11.02	12.02	13.19	14.35		

Ratio of Apprentices to Journeymen - 2:3

Craft: Electrician - Teledata (15 Voice/Data Lines & Less)

COMMENTS/NOTES

APPRENTICE RATE SCHEDULE AS OF 4-29-13:

INTERVAL	PERIOD AND RATES									
6 Months	18.76	20.01	22.10	24.60	27.52	30.02	32.94	35.86		
Benefits	7.78	8.30	9.17	10.20	11.41	12.45	13.66	14.87		

NOTES:

- These rates are for service, maintenance, moves, and/or changes affecting 15 Voice/Data (teledata) lines or less. These rates may NOT be used for any teledata work in new construction (including additions) or any fiber optic work.
- The number of Teledata workers on the jobsite is the determining factor for which Foreman category applies.

The regular workday shall be 8 hours, between 8:00 AM and 4:30 PM.

SHIFT DIFFERENTIALS:

**NEW JERSEY DEPARTMENT OF LABOR AND WORKFORCE DEVELOPMENT
PREVAILING WAGE RATE DETERMINATION**

County - UNION

- Shift work must run for a minimum of 5 consecutive workdays.
- 2nd Shift (4:30 PM to 12:30 AM) shall receive 8 hours pay for 7.5 hours work + an additional 10% of the regular rate, per hour, inclusive of benefits.
- 3rd Shift (12:30 AM to 8:00 AM) shall receive 8 hours pay for 7 hours work + an additional 15% of the regular rate, per hour, inclusive of benefits.

OVERTIME:

Hours in excess of 8 per day, or outside of the regular workday, Monday through Friday, and all hours on Saturdays, shall be paid at time and one-half the regular rate, inclusive of benefits. All hours on Sundays and holidays shall be paid at double the regular rate, inclusive of benefits.

RECOGNIZED HOLIDAYS: New Year's Day, Presidents' Day, Memorial Day, July 4th, Labor Day, Presidential Election Day, Veterans' Day, Thanksgiving Day, Christmas Day.

NEW JERSEY DEPARTMENT OF LABOR AND WORKFORCE DEVELOPMENT
PREVAILING WAGE RATE DETERMINATION

County - UNION

Craft: Electrician - Teledata (16 Instruments & More)

PREVAILING WAGE RATE

See "Electrician" Rates

Expiration Date:

Craft: Electrician - Teledata (16 Instruments & More)

COMMENTS/NOTES

See ELECTRICIAN Rates

**NEW JERSEY DEPARTMENT OF LABOR AND WORKFORCE DEVELOPMENT
PREVAILING WAGE RATE DETERMINATION**

County - UNION

Craft: Electrician- Outside Commercial

PREVAILING WAGE RATE

	06/02/14
Cable Splicer	W56.56 B31.92 T88.48
Certified Welder	W53.99 B30.46 T84.45
Equipment Operator	W51.42 B29.01 T80.43
Foreman (1-10 Journeyman workers on job)	W57.59 B32.49 T90.08
Foreman (11-20 Journeyman workers on job)	W59.13 B33.37 T92.50
General Foreman (21-30 Journeyman workers on job)	W60.67 B34.23 T94.90
General Foreman (31-60 Journeyman workers on job)	W65.82 B37.13 T102.95
Groundman	W30.85 B17.41 T48.26
Journeyman Lineman/Technician	W51.42 B29.01 T80.43
Sub-Foreman	W57.59 B32.49 T90.08

Expiration Date: 06/01/2015

Craft: Electrician- Outside Commercial

APPRENTICE RATE SCHEDULE

INTERVAL	PERIOD AND RATES									
1000 Hours	60%	65%	70%	75%	80%	85%	90%			
Benefits	55.95% of	Journey	man	wage	+ \$.01					

**NEW JERSEY DEPARTMENT OF LABOR AND WORKFORCE DEVELOPMENT
PREVAILING WAGE RATE DETERMINATION**

County - UNION

Craft: Electrician- Outside Commercial

COMMENTS/NOTES

APPRENTICE RATE SCHEDULE AS OF 6-2-14:

INTERVAL	PERIOD AND RATES							
1000 Hours	60%	65%	70%	75%	80%	85%	90%	
Benefits	56.41% of Journeyman wage + \$.01							

* FOR UTILITY WORK PLEASE SEE STATEWIDE RATES

The regular worday shall be 8 hours, between 8:00 AM and 4:30 PM.

FOREMAN REQUIREMENTS:

On jobs where there are 4 Journeymen, one shall be a Foreman. The following number of Foreman, General Foreman, Assistant General Foreman and Sub-Foreman shall be required with respect to number of Journeymen on site:

4-10 Journeymen (1 Foreman)

11-20 Journeymen (1 Foreman and 1 Sub-Foreman)

21-30 Journeymen (1 Foreman and 2 Sub-Foremen)

SHIFT DIFFERENTIALS:

Shift work must run for a minimum of 5 consecutive workdays.

2nd Shift (4:30 PM to 12:30 AM): 8 hrs. pay for 7.5 hrs. work + an additional 10% of the regular rate, inclusive of benefits.

3rd Shift (12:30 AM to 8:00 AM): 8 hrs. pay for 7 hrs. work + an additional 15% of the regular rate per hour, inclusive of benefits.

OVERTIME:

Hours in excess of 8 per day, or outside of the regular workday, Monday through Friday, and all hours on Saturdays, shall be paid at time and one-half the regular rate, inclusive of benefits. All hours on Sundays and holidays shall be paid at double the regular rate, inclusive of benefits.

RECOGNIZED HOLIDAYS:

New Year's Day, Presidents' Day, Memorial Day, July 4th, Labor Day, Presidential Election Day, Veterans' Day, Thanksgiving Day and Christmas Day.

**NEW JERSEY DEPARTMENT OF LABOR AND WORKFORCE DEVELOPMENT
PREVAILING WAGE RATE DETERMINATION**

County - UNION

Craft: Electrician-Utility Work (North)

PREVAILING WAGE RATE

Rates are located in the "Statewide" rate package

Expiration Date:

Craft: Electrician-Utility Work (North)

APPRENTICE RATE SCHEDULE

INTERVAL	PERIOD AND RATES									
6 Months	60%	65%	70%	75%	80%	85%	90%			
Benefits	62.5% of	Appren	tice	Wage	Rate	for all	intervals			

Craft: Electrician-Utility Work (North)

COMMENTS/NOTES

Electrician-Utility Work (North) rates are located in the "Statewide" rate package.

**NEW JERSEY DEPARTMENT OF LABOR AND WORKFORCE DEVELOPMENT
PREVAILING WAGE RATE DETERMINATION**

County - UNION

Craft: Electrician-Utility Work (South)

PREVAILING WAGE RATE

Rates are located in the "Statewide" rate package

Expiration Date:

Craft: Electrician-Utility Work (South)

APPRENTICE RATE SCHEDULE

INTERVAL	PERIOD AND RATES									
6 Months	25.69	27.83	29.97	32.12	34.26	36.40	38.54			
Benefits	20.89	22.06	23.22	24.40	25.56	26.73	27.91			

Craft: Electrician-Utility Work (South)

COMMENTS/NOTES

Electrician-Utility Work (South) rates are located in the "Statewide" rate package.

**NEW JERSEY DEPARTMENT OF LABOR AND WORKFORCE DEVELOPMENT
PREVAILING WAGE RATE DETERMINATION**

County - UNION

Craft: Elevator Constructor

PREVAILING WAGE RATE

	03/20/14
Journeyman	W58.23 B29.76 T87.99

Expiration Date: 03/16/2015

Craft: Elevator Constructor

APPRENTICE RATE SCHEDULE

INTERVAL	PERIOD AND RATES									
Yearly	26.06	32.03	37.85	43.67						
Benefits	25.76	26.16	26.96	27.76						

Ratio of Apprentices to Journeymen - 1:1

Craft: Elevator Constructor

COMMENTS/NOTES

The regular workday shall consist of either 7 or 8 hours to be established at the beginning of the project, between 7:00 AM and 4:30 PM.

OVERTIME:

For all hours worked before or after the regular workday, Monday through Friday, and all hours on Saturday and Sunday, shall be paid at double the hourly rate. Holiday pay is one days wages (8 hours) plus double the hourly rate for all hours worked.

RECOGNIZED HOLIDAYS: New Year's Day, Presidents' Day, Good Friday, Memorial Day, July 4th, Labor Day, Columbus Day, Veterans' Day, Thanksgiving Day and the day after, Christmas Day. Saturday holidays shall be observed on the previous Friday and Sunday holidays shall be observed on the following Monday.

**NEW JERSEY DEPARTMENT OF LABOR AND WORKFORCE DEVELOPMENT
PREVAILING WAGE RATE DETERMINATION**

County - UNION

Craft: Elevator Modernization & Service

PREVAILING WAGE RATE

	03/20/14
Journeyman	W46.00 B29.61 T75.61

Expiration Date: 03/16/2015

Craft: Elevator Modernization & Service

APPRENTICE RATE SCHEDULE

INTERVAL	PERIOD AND RATES									
Yearly	26.06	25.30	29.90	34.50						
Benefits	25.68	26.08	26.86	27.65						

Ratio of Apprentices to Journeymen - 1:1

Craft: Elevator Modernization & Service

COMMENTS/NOTES

MODERNIZATION (addition, replacement, refurbishing, relocation, or changes in design or appearance, of elevator equipment in existing buildings):

- The regular workday consists of 8 hours, between 7:00 AM and 4:30 PM.

- Overtime:

Hours in excess of 8 per day, or before or after the regular workday, Monday through Friday, and all hours on Saturday and Sunday shall be paid at time and one-half the hourly rate. Holiday pay is one days wages (8 hours) plus time and one-half the hourly rate for all hours worked.

SERVICE (repair or replacement of parts for the purpose of maintaining elevator equipment in good operating condition):

- The regular workday consists of 8 hours, between 6:00 AM and 6:00 PM.

- Overtime:

Hours in excess of 8 per day, or before or after the regular workday, Monday through Friday, and all hours on Saturday shall be paid at time and one-half the hourly rate. All hours on Sunday and holidays shall be paid at double the hourly rate.

RECOGNIZED HOLIDAYS (Modernization and Service): New Year's Day, Presidents' Day, Good Friday, Memorial Day, July 4th, Labor Day, Columbus Day, Veterans' Day, Thanksgiving Day and the day after, Christmas Day. Saturday holidays shall be observed on the previous Friday and Sunday holidays shall be observed on the following Monday.

**NEW JERSEY DEPARTMENT OF LABOR AND WORKFORCE DEVELOPMENT
PREVAILING WAGE RATE DETERMINATION**

County - UNION

Craft: Glazier PREVAILING WAGE RATE

	06/03/14	05/01/15	05/01/16
Foreman	W45.61 B22.04 T67.65	W0.00 B0.00 T69.15	W0.00 B0.00 T70.65
General Foreman	W47.61 B22.28 T69.89	W0.00 B0.00 T71.39	W0.00 B0.00 T72.89
Journeyman	W41.61 B21.56 T63.17	W0.00 B0.00 T64.67	W0.00 B0.00 T66.17

Expiration Date: 04/30/2017

Craft: Glazier APPRENTICE RATE SCHEDULE

INTERVAL	PERIOD AND RATES									
	30%	40%	50%	60%	70%	75%	80%	85%	90%	
4 Months										
Benefits	Intervals	1 to 3 =	6.51	Intervals	4 to 6 =	9.33	Intervals	7 to 9 =	11.67	

Ratio of Apprentices to Journeymen - 1:4

Craft: Glazier COMMENTS/NOTES

APPRENTICE RATE SCHEDULE FOR THOSE APPRENTICES ENTERING PROGRAM AS OF 5-1-14:

INTERVAL	PERIOD AND RATES							
6 Months	50%	55%	60%	65%	70%	75%	80%	90%
Benefits	8.10	8.10	10.34	10.34	11.51	11.51	14.62	14.62

Hazard/Height Pay: +\$1.00 per hour

FOREMAN REQUIREMENTS:

- When there are 4 or more Glaziers on a job, 1 must be designated a Foreman.
- When there are 15 or more Glaziers on a job, 1 must be designated a General Foreman.

The regular workday shall consist of 8 hours, between 7:00 AM and 5:30 PM, Monday to Friday.

SHIFT DIFFERENTIALS:

- The second shift shall receive an additional 10% of the hourly rate, per hour, and the third shift shall receive an additional 15% of the hourly rate, per hour.
- When 3 shifts are worked, the second shift shall receive 8 hours pay for 7.5 hours of work, and the third shift shall receive 8 hours pay for 7 hours of work.

OVERTIME:

Hours in excess of 8 per day, or before or after the regular workday Monday through Friday, and all hours on Saturdays shall be paid at time and one-half the regular rate. All hours on Sundays and holidays shall be paid at double the regular

**NEW JERSEY DEPARTMENT OF LABOR AND WORKFORCE DEVELOPMENT
PREVAILING WAGE RATE DETERMINATION**

County - UNION

rate.

RECOGNIZED HOLIDAYS: New Year's Day, Memorial Day, July 4th, Labor Day, General Election Day, Veterans' Day, Thanksgiving Day, Christmas Day. Saturday holiday observed the preceding Friday. Sunday holiday observed the following Monday.

**NEW JERSEY DEPARTMENT OF LABOR AND WORKFORCE DEVELOPMENT
PREVAILING WAGE RATE DETERMINATION**

County - UNION

Craft: Heat & Frost Insulator

PREVAILING WAGE RATE

	09/19/14
Foreman	W51.52 B28.42 T79.94
General Foreman	W54.07 B29.53 T83.60
Journeyman	W50.24 B27.86 T78.10

Expiration Date: 09/18/2015

Craft: Heat & Frost Insulator

APPRENTICE RATE SCHEDULE

INTERVAL	PERIOD AND RATES									
Yearly	23.27	27.59	33.35	39.16						
Benefits	16.96	20.03	21.99	23.76						

Ratio of Apprentices to Journeymen - 1:3

Craft: Heat & Frost Insulator

COMMENTS/NOTES

NOTE: These rates apply to the installing of insulation on hot and cold mechanical systems.

The regular workday shall be 8 hours between 8:00 AM and 4:30 PM.

SHIFT DIFFERENTIAL:

- Shift work must run for a minimum of 5 consecutive workdays.
- Second Shift shall work 7.5 hours and receive 8 hours pay, at the regular rate, plus 25% per hour.
- Third Shift shall work 7 hours and receive 8 hours pay, at the regular rate, plus 30% per hour.

OVERTIME:

The first 2 hours in excess of 8 per day, hours outside of the regular workday Monday through Friday that are not shift work, and the first 10 hours on Saturday, shall be paid at time and one-half the regular rate, inclusive of benefits. All hours in excess of 10 per day, and all hours on Sunday and holidays (except Labor Day) shall be paid at double the regular rate, inclusive of benefits. All hours on Labor Day shall be paid at triple the regular rate, inclusive of benefits.

RECOGNIZED HOLIDAYS: New Year's Day, President's Day, Memorial Day, July 4th, Labor Day, Veterans' Day, Presidential Election Day, Thanksgiving Day and Christmas Day. Sunday holidays observed the following Monday.

**NEW JERSEY DEPARTMENT OF LABOR AND WORKFORCE DEVELOPMENT
PREVAILING WAGE RATE DETERMINATION**

County - UNION

Craft: Heat & Frost Insulator - Asbestos Worker

PREVAILING WAGE RATE

	09/19/14
Asbestos Worker/Firestop	W25.68 B9.25 T34.93
Foreman	W51.52 B28.42 T79.94

Expiration Date: 09/18/2015

Craft: Heat & Frost Insulator - Asbestos Worker

APPRENTICE RATE SCHEDULE

INTERVAL	PERIOD AND RATES									
	SEE	HEAT &	FROST	INSULAT OR						

Ratio of Apprentices to Journeymen - 1:3

Craft: Heat & Frost Insulator - Asbestos Worker

COMMENTS/NOTES

NOTE: These rates apply only to the removal of insulation materials/asbestos from mechanical systems, including containment erection and demolition, and placing material in appropriate containers.

The regular workday shall be 8 hours between 8:00 AM and 4:30 PM.

SHIFT DIFFERENTIALS:

- Shift work must run for a minimum of 5 consecutive workdays.
- The second shift shall work 7.5 hours and receive 8 hours pay at the regular rate, plus 25% per hour.
- The third shift shall work 7 hours and receive 8 hours pay at the regular rate, plus 30% per hour.

OVERTIME: The first 2 hours in excess of 8 per day, hours outside of the regular workday Monday through Friday that are not shift work, and the first 10 hours on Saturday, shall be paid at time and one-half the regular rate, inclusive of benefits. All hours in excess of 10 per day, and all hours on Sunday and holidays (except Labor Day) shall be paid at double the regular rate, inclusive of benefits. All hours on Labor Day shall be paid at triple the regular rate, inclusive of benefits.

RECOGNIZED HOLIDAYS: New Year's Day, Presidents' Day, Memorial Day, July 4th, Labor Day, Veterans' Day, Presidential Election Day, Thanksgiving Day and Christmas Day. Sunday holidays observed the following Monday.

**NEW JERSEY DEPARTMENT OF LABOR AND WORKFORCE DEVELOPMENT
PREVAILING WAGE RATE DETERMINATION**

County - UNION

Craft: Ironworker

PREVAILING WAGE RATE

	07/01/14
Rod Foreman	W40.74 B41.52 T82.26
Rod Journeyman	W37.74 B41.52 T79.26
Structural Foreman	W43.79 B41.52 T85.31
Structural Journeyman	W40.79 B41.52 T82.31

Expiration Date: 06/30/2015

Craft: Ironworker

APPRENTICE RATE SCHEDULE

<u>INTERVAL</u>	<u>PERIOD AND RATES</u>									
6 Months	50%	60%		Yearly	70%	80%	90%			

Ratio of Apprentices to Journeymen - 1:4

Craft: Ironworker

COMMENTS/NOTES

HAZARDOUS WASTE WORK: On hazardous waste removal work on a state or federally designated hazardous waste site where the Ironworker is required to wear Level A,B, or C personal protection: + \$3.00 per hour

The regular workday consists of 8 hours between 6:00 AM and 4:30 PM.

FOREMAN REQUIREMENTS:

When there are 2 or more Ironworkers on a job, 1 shall be designated a Foreman.

SHIFT DIFFERENTIALS:

- When a 2 shift schedule is established, the first, or day shift , shall be established on an 8 hour basis .The second shift shall be established on an 8 hour basis, and receive the regular rate plus 15%.
- When a three shift schedule is established, the first shift shall be established on an 8 hour basis, the second shift on a 7.5 hour basis, and the third shift on a 7 hour basis. The first shift shall receive the regular hourly rate, the second shift shall receive the regular rate plus 15%, and the third shift shall receive the regular rate plus 20%.
- When there is no day shift, and a second or third shift is established, it shall be established on an 8 hour basis.
- When an irregular shift is established for 5 consecutive days, the rate shall be paid at the regular rate and benefit rate , with no wage premium included. When an irregular shift is established for less than 5 days, the rate shall be paid at the regular rate plus 15%.

OVERTIME:

**NEW JERSEY DEPARTMENT OF LABOR AND WORKFORCE DEVELOPMENT
PREVAILING WAGE RATE DETERMINATION**

County - UNION

- All hours in excess of 8 per day, or before or after an established shift that are not shift work, and all hours on Saturday, shall be paid at time and one-half the regular rate, inclusive of benefits. All hours on Sunday and holidays shall be paid at double the hourly rate, inclusive of benefits. Saturday may be used as a make-up day for a day lost to inclement weather. If Saturday is not a make-up day, all hours on Saturday shall be paid at time and one-half the hourly rate, inclusive of benefits.

- Four 10-hour days may be worked, Monday to Thursday, at straight time. Friday may be used as a make-up day for a day lost to inclement weather. If Friday is not a make-up day, all hours on Friday shall be paid at time and one-half the hourly rate, inclusive of benefits.

RECOGNIZED HOLIDAYS: New Year's Day, Presidents' Day, Memorial Day, July 4th, Labor Day, Presidential Election Day, Veterans Day, Thanksgiving Day, Christmas Day.

**NEW JERSEY DEPARTMENT OF LABOR AND WORKFORCE DEVELOPMENT
PREVAILING WAGE RATE DETERMINATION**

County - UNION

Craft: Laborer - Asbestos & Hazardous Waste Removal

PREVAILING WAGE RATE

	04/24/14	12/01/14
Foreman	W32.42 B22.87 T55.29	W0.00 B0.00 T55.79
Journeyman (Handler)	W28.87 B22.87 T51.74	W0.00 B0.00 T52.24

Expiration Date: 11/30/2015

Craft: Laborer - Asbestos & Hazardous Waste Removal

APPRENTICE RATE SCHEDULE

INTERVAL	PERIOD AND RATES									
	60%	70%	80%	90%						
6 Months										
Benefits	21.22	for	all	intervals						

Ratio of Apprentices to Journeymen - *

* Ratio of apprentices to journeymen shall not be more than one apprentice for the first journeyman and no more than (1) apprentice for each additional three (3) journeymen.

Craft: Laborer - Asbestos & Hazardous Waste Removal

COMMENTS/NOTES

NOTE: These rates apply to work in connection with Asbestos, Radiation, Hazardous Waste, Lead, Chemical, Biological, Mold Remediation and Abatement.

The regular workday shall be 8 hours between 6:00 AM and 6:00 PM.

OVERTIME:

- Hours in excess of 8 per day, Monday through Saturday, and all hours on Sunday and holidays shall be paid at time and one-half the regular rate.
- When the owner (Public Body) mandates that work is to be performed on Sunday, those hours may be worked at straight time, up to 8 hours per day, up to 40 hours per week.
- Benefits on ALL overtime hours shall be paid at straight time.

RECOGNIZED HOLIDAYS: New Year's Day, President's Day, Good Friday, Easter, Memorial Day, July 4th, Labor Day, Presidential Election Day, Veterans' Day, Thanksgiving Day, Christmas Day.

**NEW JERSEY DEPARTMENT OF LABOR AND WORKFORCE DEVELOPMENT
PREVAILING WAGE RATE DETERMINATION**

County - UNION

Craft: Laborer - Building

PREVAILING WAGE RATE

	05/13/14
Class A Journeyman	W30.65 B23.37 T54.02
Class B Journeyman	W30.15 B23.37 T53.52
Class C Journeyman	W25.63 B23.37 T49.00
Foreman	W34.48 B23.37 T57.85
General Foreman	W38.31 B23.37 T61.68

Expiration Date: 04/30/2015

Craft: Laborer - Building

APPRENTICE RATE SCHEDULE

INTERVAL	PERIOD AND RATES									
	60%	70%	80%	90%						
6 Months										
Benefit	20.92	20.92	20.92	20.92						

Ratio of Apprentices to Journeymen - *

* Ratio of apprentices to journeymen shall not be more than one apprentice for the first journeyman and no more than (1) apprentice for each additional three (3) journeymen.

Craft: Laborer - Building

COMMENTS/NOTES

CLASS A: Specialist laborer including mason tender or concrete pour crew; scaffold builder (scaffolds up to 14 feet in height); operator of forklifts, Bobcats (or equivalent machinery), jack hammers, tampers, motorized tampers and compactors, vibrators, street cleaning machines, hydro demolition equipment, riding motor buggies, conveyors, burners; and nozzlemen on gunite work.

CLASS B: Basic laborer - includes all laborer work not listed in Class A or Class C.

CLASS C: Janitorial-type light clean-up work associated with the TURNOVER of a project, or part of a project, to the owner. All other clean-up work is Class B.

The regular workday shall be 8 hours between 6:00 AM and 6:00 PM.

SHIFT DIFFERENTIALS:

- Shift work must run for a minimum of 5 consecutive workdays.

- When a 2-shift schedule is worked, including a day shift, both shifts shall be established on the basis of 8 hours pay for 8 hours worked. The second shift shall receive the regular rate plus an additional 10%.

**NEW JERSEY DEPARTMENT OF LABOR AND WORKFORCE DEVELOPMENT
PREVAILING WAGE RATE DETERMINATION**

County - UNION

- When a 3-shift schedule is worked, the day shift shall be established on the basis of 8 hours pay for 8 hours worked, the second shift shall be established on the basis of 8 hours pay for 7.5 hours worked, and the third shift shall be established on the basis of 8 hours pay for 7 hours worked. The day shift shall receive the regular rate, the second shift shall receive the regular rate plus an additional 10%, and the third shift shall receive the regular rate plus an additional 15%.
- When a second or third shift is worked with no day shift, the second or third shift shall be established on the basis of 8 hours pay for 8 hours worked. The second shift shall receive the regular rate plus an additional 10%, and the third shift shall receive the regular rate plus an additional 15%.

OVERTIME:

- Hours in excess of 8 per day, or outside the regular workday that are not shift work, Monday through Friday, and all hours on Saturdays shall be paid at time and one-half the regular rate. All hours on Sundays and holidays shall be paid at double the regular rate.
- Four 10-hour days may be worked Monday to Thursday, at straight time, with Friday used a make-up day for a day lost to inclement weather. If Friday is not a make-up day, all hours on Friday shall be paid at time and one-half the regular rate.
- Benefits on ALL overtime hours shall be paid at time and one-half.

RECOGNIZED HOLIDAYS: New Year's Day, Washington's Birthday, Memorial Day, July 4th, Labor Day, Presidential Election Day, Veterans' Day, Thanksgiving Day, Christmas Day. Sunday holidays observed the following Monday.

**NEW JERSEY DEPARTMENT OF LABOR AND WORKFORCE DEVELOPMENT
PREVAILING WAGE RATE DETERMINATION**

County - UNION

Craft: Laborer - Heavy & General

PREVAILING WAGE RATE

Rates are located in the
"Statewide" rate package

Expiration Date:

Craft: Laborer - Heavy & General

APPRENTICE RATE SCHEDULE

INTERVAL	PERIOD AND RATES									
1000 Hours	60%	70%	80%	90%						
Benefit	16.28	for	all	intervals						

Ratio of Apprentices to Journeymen - *

* No more than 1 apprentice for the first journeyman and no more than 1 apprentice for each additional 3 journeymen.

Craft: Laborer - Heavy & General

COMMENTS/NOTES

Heavy & General Laborer rates are located in the "Statewide" rate package.

**NEW JERSEY DEPARTMENT OF LABOR AND WORKFORCE DEVELOPMENT
PREVAILING WAGE RATE DETERMINATION**

County - UNION

Craft: Millwright

PREVAILING WAGE RATE

	11/01/14	05/01/15	11/01/15
Foreman	W51.13	W0.00	W0.00
	B28.69	B0.00	B0.00
	T79.82	T80.59	T81.84
Journeyman	W44.46	W0.00	W0.00
	B24.95	B0.00	B0.00
	T69.41	T70.70	T71.95

Expiration Date: 04/30/2016

Craft: Millwright

APPRENTICE RATE SCHEDULE

INTERVAL	PERIOD AND RATES									
	40%	45%	50%	55%	60%	65%	70%	75%	85%	95%
6 Months										
Benefits	56% of	Appren	tice	Wage	Rate	for all	intervals	+.05		

Ratio of Apprentices to Journeymen - 1:4

Craft: Millwright

COMMENTS/NOTES

FOREMAN REQUIREMENTS:

- When there are 2 or more Millwrights on a job, 1 shall be designated as a Foreman.
- When there are 21 or more Millwrights on a job, 2 shall be designated as Foremen.

The regular workday shall consist of 8 hours, starting between 7:00 AM and 9:00 AM.

SHIFT DIFFERENTIALS:

- When a 2 shift schedule (including a day shift) is established, the day shift shall be established on an 8 hour basis. The second shift shall be established on an 8 hour basis, and receive the regular rate plus 15%, inclusive of benefits.
- When a three shift schedule is established, the first shift shall be established on an 8 hour basis, the second shift on a 7.5 hour basis, and the third shift on a 7 hour basis. The first shift shall receive the regular hourly rate, the second shift shall receive the regular rate plus 15% and the third shift shall receive the regular rate plus 20%, inclusive of benefits.
- When there is no day shift, and a second or third shift is established, it shall be established on an 8 hour basis. The second shift shall receive the regular rate plus 15% and the third shift shall receive the regular rate plus 20%, inclusive of benefits.

OVERTIME:

- All hours in excess of 8 per day, or before or after an established shift that are not shift work, and all hours on Saturdays shall be paid at time and one-half the hourly rate, inclusive of benefits. All hours on Sundays and holidays shall be paid at double the hourly rate, inclusive of benefits.
- Four 10-hour days may be worked, Monday to Thursday, at straight time. Friday may be used as a make-up day for a day lost due to inclement weather. If Friday is not a make-up day, all hours on Friday shall be paid at time and one-half the hourly rate, inclusive of benefits.

RECOGNIZED HOLIDAYS: New Year's Day, Presidents' Day, Memorial Day, July 4th, Labor Day, Presidential Election

**NEW JERSEY DEPARTMENT OF LABOR AND WORKFORCE DEVELOPMENT
PREVAILING WAGE RATE DETERMINATION**

County - UNION

Day, Veterans' Day, Thanksgiving Day, Christmas Day. Sunday holidays will be observed the following Monday.

**NEW JERSEY DEPARTMENT OF LABOR AND WORKFORCE DEVELOPMENT
PREVAILING WAGE RATE DETERMINATION**

County - UNION

Craft: Operating Engineer

PREVAILING WAGE RATE

Rates are located in the
"Statewide" rate package

Expiration Date:

Craft: Operating Engineer

APPRENTICE RATE SCHEDULE

INTERVAL	PERIOD AND RATES									
Yearly	60%	70%	80%	90%						

Ratio of Apprentices to Journeymen - *

* 1 apprentice for each piece of heavy equipment. At least 10 pieces of heavy equipment or a minimum of 5 Operating Engineers must be on site.

Craft: Operating Engineer

COMMENTS/NOTES

Operating Engineer rates are located in the "Statewide" rate package.

**NEW JERSEY DEPARTMENT OF LABOR AND WORKFORCE DEVELOPMENT
PREVAILING WAGE RATE DETERMINATION**

County - UNION

Craft: Operating Engineer - Field Engineer

PREVAILING WAGE RATE

Rates are located in the
"Statewide" rate package

Expiration Date:

Craft: Operating Engineer - Field Engineer

APPRENTICE RATE SCHEDULE

INTERVAL	PERIOD AND RATES									
Yearly	70%	75%	of Rod/	Chainman	Wage					
Yearly			80%	90%	Transit/	Instrument	man	Wage		

Ratio of Apprentices to Journeymen - *

* No more than 1 Field Engineer Apprentice per Survey Crew.

Craft: Operating Engineer - Field Engineer

COMMENTS/NOTES

Operating Engineer - Field Engineer rates are located in the "Statewide" rate package.

**NEW JERSEY DEPARTMENT OF LABOR AND WORKFORCE DEVELOPMENT
PREVAILING WAGE RATE DETERMINATION**

County - UNION

Craft: Painter - Bridges

PREVAILING WAGE RATE

	05/15/14
Foreman	W55.68 B24.12 T79.80
General Foreman	W58.18 B24.12 T82.30
Journeyman	W50.68 B24.12 T74.80

Expiration Date: 04/30/2015

Craft: Painter - Bridges

APPRENTICE RATE SCHEDULE

INTERVAL	PERIOD AND RATES									
6 Months	50%	55%			60%	65%		75%	85%	
Benefits	Intervals	1 to 2 =	8.88	Intervals	3 to 4 =	10.56	Intervals	5 to 6 =	12.23	

Ratio of Apprentices to Journeymen - 1:4

Craft: Painter - Bridges

COMMENTS/NOTES

These rates apply to: All bridges that span waterways, roadways, railways and canyons. All tunnels, overpasses, viaducts and all appurtenances.

FOREMEN REQUIREMENTS:

- When there are 4 or more Painters on a job, 1 shall be designated a Foreman.
- When there are 15 or more Painters on a job, 1 shall be designated a General Foreman.

The regular workday shall consist of 8 hours between 7:00 AM and 5:30 PM.

SHIFT DIFFERENTIALS:

- The second shift shall receive an additional 10% of the hourly rate, per hour, and the third shift shall receive an additional 15% of the hourly rate, per hour.

OVERTIME:

- Hours in excess of 8 per day, Monday through Friday, and all hours on Saturdays and Sundays shall be paid at time and one-half the regular rate. All hours on holidays shall be paid at double the regular rate.
- Saturday or Sunday may be used to make up a day lost to inclement weather, at straight time.
- Four 10-hour days may be worked, at straight time, Monday through Friday.

RECOGNIZED HOLIDAYS: New Year's Day, President's Day, Memorial Day, July 4th, Labor Day, Presidential Election Day, Veterans' Day, Thanksgiving Day, Christmas Day. Saturday holiday observed the preceding Friday. Sunday holiday observed the following Monday.

**NEW JERSEY DEPARTMENT OF LABOR AND WORKFORCE DEVELOPMENT
PREVAILING WAGE RATE DETERMINATION**

County - UNION

Craft: Painter - Line Striping

PREVAILING WAGE RATE

	07/25/14
Foreman (Charge Person)	W35.45 B13.80 T49.25
Helper (1st Year)	W26.88 B13.71 T40.59
Helper (2nd Year)	W28.48 B13.74 T42.22
Helper (3rd Year)	W30.62 B13.75 T44.37
Journeyman	W34.95 B13.80 T48.75

Expiration Date: 06/30/2015

Craft: Painter - Line Striping

COMMENTS/NOTES

OVERTIME:

Hours in excess of 8 per day, Monday through Saturday, and all hours on Sundays and holidays shall be paid at time and one-half the hourly rate.

RECOGNIZED HOLIDAYS: New Year's Day, Presidents' Day, Memorial Day, July 4th, Labor Day, Veterans Day, Thanksgiving Day and Christmas Day. Veterans Day may be substituted for the day after Thanksgiving.

**NEW JERSEY DEPARTMENT OF LABOR AND WORKFORCE DEVELOPMENT
PREVAILING WAGE RATE DETERMINATION**

County - UNION

Craft: Painter - New Construction

PREVAILING WAGE RATE

	07/11/14
Foreman	W40.90 B21.34 T62.24
General Foreman	W44.67 B21.34 T66.01
Journeyman	W37.22 B21.34 T58.56

Expiration Date: 04/30/2015

Craft: Painter - New Construction

APPRENTICE RATE SCHEDULE

INTERVAL	PERIOD AND RATES									
4 Months	30%	40%	50%	60%	70%	75%	80%	85%	90%	
Benefits	Intervals	1 to 3 =	8.00	Intervals	4 to 6 =	10.00	Intervals	7 to 9 =	11.00	

Ratio of Apprentices to Journeymen - 1:4

Craft: Painter - New Construction

COMMENTS/NOTES

APPRENTICE RATE SCHEDULE FOR THOSE APPRENTICES ENTERING PROGRAM ON 5-1-14:

INTERVAL	PERIOD AND RATES							
6 Months	40%	45%	55%	65%	70%	75%	80%	90%
Benefits	8.00	8.00	10.00	10.00	11.00	11.00	14.00	14.00

Spraying, sandblasting, lead abatement, work on tanks or stacks, work performed above 3 stories or 30 feet in height, or using swing scaffolds requires an additional 10% of the wage rate.

FOREMEN REQUIREMENTS:

- When there are 4 or more Painters on a job, 1 shall be designated a Foreman.
- When there are 15 or more Painters on a job, 1 shall be designated a General Foreman.

The regular workday shall consist of 8 hours between 7:00 AM and 5:30 PM.

SHIFT DIFFERENTIALS:

- The second shift shall receive an additional 10% of the hourly rate, per hour, and the third shift shall receive an additional 15% of the hourly rate, per hour.

OVERTIME:

- Hours in excess of 8 per day, or before or after the regular workday, Monday through Friday, and all hours on Saturdays shall be paid at time and one-half the regular rate. All hours on Sundays and holidays shall be paid at double the regular

**NEW JERSEY DEPARTMENT OF LABOR AND WORKFORCE DEVELOPMENT
PREVAILING WAGE RATE DETERMINATION**

County - UNION

rate.

- Saturday or Sunday may be used to make up a day lost to inclement weather, at straight time.
- Four 10-hour days may be worked, at straight time, Monday through Friday.

RECOGNIZED HOLIDAYS: New Year's Day, President's Day, Memorial Day, July 4th, Labor Day, General Election Day, Veterans' Day, Thanksgiving Day, Christmas Day.

**NEW JERSEY DEPARTMENT OF LABOR AND WORKFORCE DEVELOPMENT
PREVAILING WAGE RATE DETERMINATION**

County - UNION

Craft: Painter - Repainting

PREVAILING WAGE RATE

	07/11/14
Foreman	W31.41 B17.95 T49.36
General Foreman	W34.27 B17.95 T52.22
Journeyman	W28.56 B17.95 T46.51

Expiration Date: 04/30/2015

Craft: Painter - Repainting

APPRENTICE RATE SCHEDULE

INTERVAL	PERIOD AND RATES									
	SEE	PAINTER	NEW	CONSTR	TION					
				UC						

Ratio of Apprentices to Journeymen - 1:4

Craft: Painter - Repainting

COMMENTS/NOTES

NOTE: These rates may only be used on jobs where no major alterations occur, and where not more than 3 other trades are present on the job, but may NOT, under any circumstances, be used for work on bridges, stacks, elevated tank, or generating stations.

Spraying, sandblasting, lead abatement, work on tanks or stacks, work performed above 3 stories or 30 feet in height, or using swing scaffolds requires an additional 10% of the wage rate.

FOREMEN REQUIREMENTS:

- When there are 4 or more Painters on a job, 1 shall be designated a Foreman.
- When there are 15 or more Painters on a job, 1 shall be designated a General Foreman.

OVERTIME:

- Hours in excess of 8 per day and 40 per week shall be paid at time and one-half the regular rate.
- Four 10-hour days may be worked, at straight time, Monday through Sunday.

RECOGNIZED HOLIDAYS: New Year's Day, President's Day, Memorial Day, July 4th, Labor Day, General Election Day, Veterans' Day, Thanksgiving Day, Christmas Day.

**NEW JERSEY DEPARTMENT OF LABOR AND WORKFORCE DEVELOPMENT
PREVAILING WAGE RATE DETERMINATION**

County - UNION

Craft: Painter- Containment

PREVAILING WAGE RATE

	05/15/14
Journeyman	W31.37 B22.42 T53.79

Expiration Date: 04/30/2015

Craft: Painter- Containment

COMMENTS/NOTES

NOTE: These rates shall require no painting, but used in a supporting capacity only, such as wrapping, boxing, fencing, etc. on new tanks and structural steel only.

The regular workday shall consist of 8 hours between 7:00 AM and 5:30 PM.

SHIFT DIFFERENTIALS:

- The second shift shall receive an additional 10% of the hourly rate, per hour, and the third shift shall receive an additional 15% of the hourly rate, per hour.

OVERTIME:

- Hours in excess of 8 per day, Monday through Friday, and all hours on Saturdays and Sundays shall be paid at time and one-half the regular rate. All hours on holidays shall be paid at double the regular rate..

RECOGNIZED HOLIDAYS: New Year's Day President's Day, Memorial Day, July 4th, Labor Day, Presidential Election Day, Veterans' Day, Thanksgiving Day, Christmas Day. Saturday holiday observed the preceding Friday. Sunday holiday observed the following Monday.

**NEW JERSEY DEPARTMENT OF LABOR AND WORKFORCE DEVELOPMENT
PREVAILING WAGE RATE DETERMINATION**

County - UNION

Craft: Painter- Structural Steel and Tanks (New Construction)

PREVAILING WAGE RATE

	05/15/14
Foreman	W44.21 B22.42 T66.63
General Foreman	W46.71 B22.42 T69.13
Journeyman	W39.21 B22.42 T61.63

Expiration Date: 04/30/2015

Craft: Painter- Structural Steel and Tanks (New Construction)

APPRENTICE RATE SCHEDULE

INTERVAL	PERIOD AND RATES									
	SEE	PAINTER	BRIDGES							

Craft: Painter- Structural Steel and Tanks (New Construction)

COMMENTS/NOTES

These rates apply to: All work in nuclear plants, on towers, on steeples, on dams, on hangers and open steel whether new or repaint. All new work in refineries, tank farms, water/sewerage treatment facilities and on pipelines, and tanks, including all elevated and water tanks, tank interiors and repaint of ground tanks over sixty (60) feet in height.

FOREMEN REQUIREMENTS:

- When there are 4 or more Painters on a job, 1 shall be designated a Foreman.
- When there are 15 or more Painters on a job, 1 shall be designated a General Foreman.

The regular workday shall consist of 8 hours between 7:00 AM and 5:30 PM.

SHIFT DIFFERENTIALS:

- The second shift shall receive an additional 10% of the hourly rate, per hour, and the third shift shall receive an additional 15% of the hourly rate, per hour.

OVERTIME:

- Hours in excess of 8 per day, Monday through Friday, and all hours on Saturdays and Sundays shall be paid at time and one-half the regular rate. All hours on holidays shall be paid at double the regular rate.
- Saturday or Sunday may be used to make up a day lost to inclement weather, at straight time.
- Four 10-hour days may be worked, at straight time, Monday through Friday.

RECOGNIZED HOLIDAYS: New Year's Day, President's Day, Memorial Day, July 4th, Labor Day, Presidential Election Day, Veterans' Day, Thanksgiving Day, Christmas Day. Saturday holiday observed the preceding Friday. Sunday holiday observed the following Monday.

**NEW JERSEY DEPARTMENT OF LABOR AND WORKFORCE DEVELOPMENT
PREVAILING WAGE RATE DETERMINATION**

County - UNION

Craft: Painter- Structural Steel and Tanks (Repaint)

PREVAILING WAGE RATE

	05/15/14
Foreman	W35.31 B18.85 T54.16
General Foreman	W37.81 B18.85 T56.66
Journeyman	W30.31 B18.85 T49.16

Expiration Date: 04/30/2015

Craft: Painter- Structural Steel and Tanks (Repaint)

APPRENTICE RATE SCHEDULE

INTERVAL	PERIOD AND RATES									
	SEE	PAINTER	BRIDGES							

Craft: Painter- Structural Steel and Tanks (Repaint)

COMMENTS/NOTES

These rates apply to: All repaint work in refineries, tank farms, water/sewerage treatment facilities and on pipelines and repainting of all other tanks.

FOREMEN REQUIREMENTS:

- When there are 4 or more Painters on a job, 1 shall be designated a Foreman.
- When there are 15 or more Painters on a job, 1 shall be designated a General Foreman.

The regular workday shall consist of 8 hours between 7:00 AM and 5:30 PM.

SHIFT DIFFERENTIALS:

- The second shift shall receive an additional 10% of the hourly rate, per hour, and the third shift shall receive an additional 15% of the hourly rate, per hour.

OVERTIME:

- Hours in excess of 8 per day, Monday through Friday, and all hours on Saturdays and Sundays shall be paid at time and one-half the regular rate. All hours on holidays shall be paid at double the regular rate.
- Saturday or Sunday may be used to make up a day lost to inclement weather, at straight time.
- Four 10-hour days may be worked, at straight time, Monday through Friday.

RECOGNIZED HOLIDAYS: New Year's Day, President's Day, Memorial Day, July 4th, Labor Day, Presidential Election Day, Veterans' Day, Thanksgiving Day, Christmas Day.

**NEW JERSEY DEPARTMENT OF LABOR AND WORKFORCE DEVELOPMENT
PREVAILING WAGE RATE DETERMINATION**

County - UNION

Craft: Paperhanger - New Construction

PREVAILING WAGE RATE

	07/11/14
Foreman	W41.93 B21.44 T63.37
Journeyman	W38.12 B21.44 T59.56

Expiration Date: 04/30/2015

Craft: Paperhanger - New Construction

APPRENTICE RATE SCHEDULE

INTERVAL	PERIOD AND RATES									
	30%	40%	50%	60%	70%	75%	80%	85%	90%	
4 Months										
Benefits	Intervals	1 to 3 =	8.00	Intervals	4 to 6 =	10.00	Intervals	7 to 9 =	11.00	

Ratio of Apprentices to Journeymen - 1:4

Craft: Paperhanger - New Construction

COMMENTS/NOTES

APPRENTICE RATE SCHEDULE FOR THOSE APPRENTICES ENTERING PROGRAM ON 5-1-14:

INTERVAL	PERIOD AND RATES							
6 Months	40%	45%	55%	65%	70%	75%	80%	90%
Benefits	8.00	8.00	10.00	10.00	11.00	11.00	14.00	14.00

FOREMEN REQUIREMENTS:

- When there are 4 or more Paperhangers on a job, 1 shall be designated a Foreman.

The regular workday shall consist of 8 hours between 7:00 AM and 5:30 PM.

SHIFT DIFFERENTIALS:

- The second shift shall receive an additional 10% of the hourly rate, per hour, and the third shift shall receive an additional 15% of the hourly rate, per hour.

OVERTIME:

- Hours in excess of 8 per day, Monday through Friday, and all hours on Saturdays shall be paid at time and one-half the regular rate. All hours on Sundays and holidays shall be paid at double the regular rate.
- Saturday or Sunday may be used to make up a day lost to inclement weather, at straight time.
- Four 10-hour days may be worked, at straight time, Monday through Friday.

RECOGNIZED HOLIDAYS: New Year's Day, President's Day, Memorial Day, July 4th, Labor Day, General Election Day, Veterans' Day, Thanksgiving Day, Christmas Day.

**NEW JERSEY DEPARTMENT OF LABOR AND WORKFORCE DEVELOPMENT
PREVAILING WAGE RATE DETERMINATION**

County - UNION

Craft: Paperhanger - Renovation

PREVAILING WAGE RATE

	07/11/14
Foreman	W32.21 B18.03 T50.24
Journeyman	W29.28 B18.03 T47.31

Expiration Date: 04/30/2015

Craft: Paperhanger - Renovation

APPRENTICE RATE SCHEDULE

INTERVAL	PERIOD AND RATES									
	SEE	PAPER-	HANGER	NEW	CONSTR UC	TION				

Ratio of Apprentices to Journeymen - 1:4

Craft: Paperhanger - Renovation

COMMENTS/NOTES

NOTE: These rates may only be used on jobs where no major alterations occur, and where not more than 3 other trades are present on the job, but may NOT, under any circumstances, be used for work on bridges, stacks, elevated tanks, or generating stations.

FOREMEN REQUIREMENTS:

- When there are 4 or more Paperhangers on a job, 1 shall be designated a Foreman.

OVERTIME:

- Hours in excess of 8 per day and 40 per week shall be paid at time and one-half the regular rate.

- Four 10-hour days may be worked, at straight time, Monday through Sunday.

**NEW JERSEY DEPARTMENT OF LABOR AND WORKFORCE DEVELOPMENT
PREVAILING WAGE RATE DETERMINATION**

County - UNION

Craft: Pipefitter

PREVAILING WAGE RATE

	05/22/14
Foreman	W49.83 B37.22 T87.05
Journeyman	W46.08 B34.42 T80.50

Expiration Date: 04/30/2015

Craft: Pipefitter

APPRENTICE RATE SCHEDULE

INTERVAL	PERIOD AND RATES									
Yearly	35%	45%	55%	65%	75%					
Benefit	74.5% of	Appren	tice	Wage	Rate + .10	cents				

Ratio of Apprentices to Journeymen - 1:5

Craft: Pipefitter

COMMENTS/NOTES

FOR THOSE APPRENTICES REGISTERED PRIOR TO 5-1-10 THE FIFTH YEAR SHALL BE PAID AT 80%.

FOREMAN REQUIREMENTS:

- When there are 2 or more Journeyman Pipefitters on a job, 1 shall be designated a Foreman.
- There shall be a Foreman for every 8 Journeyman Pipefitters on a job.

The regular workday shall be 8 hours between 7:00 AM and 3:30 PM.

SHIFT DIFFERENTIAL:

- 2nd Shift (3:30 PM-11:30 PM) shall work 7.5 hours and receive 8 hours pay at the regular rate, plus 25% per hour.
- 3rd Shift (11:30 PM-7:00 AM) shall work 7 hours and receive 8 hours pay at the regular rate, plus 30% per hour.

OVERTIME:

- All hours worked in excess of 8 per day, Monday through Friday, and all hours worked on Saturday, shall be paid at time and one-half, inclusive of benefits. All hours on Sunday and holidays shall be paid at double time, inclusive of benefits.
- By mutual agreement, employees may work four 10-hour days, Monday to Thursday, at straight time rate. Friday may be used as a make-up day for a day lost to inclement weather, and may be paid at straight time. If Friday is not a make-up day, the first 8 hours shall be paid at time and one-half, inclusive of benefits; hours in excess of 8 shall be paid at double time, inclusive of benefits.

SHIFT DIFFERENTIAL (Maintenance Work Only):

- 2nd Shift (3:30 PM-11:30 PM) shall work 7.5 hours and receive 8 hours pay at the regular rate, plus 10% per hour.
- 3rd Shift (11:30 PM-7:00 AM) shall work 7 hours and receive 8 hours pay at the regular rate, plus 15% per hour.

OVERTIME (Maintenance Work Only):

**NEW JERSEY DEPARTMENT OF LABOR AND WORKFORCE DEVELOPMENT
PREVAILING WAGE RATE DETERMINATION**

County - UNION

- All hours in excess of 8 per day, Monday through Saturday, shall be paid at time and one-half, inclusive of benefits. All hours on Sundays and holidays shall be paid at double time, inclusive of benefits.

NOTE: Maintenance work is work to repair, restore, or improve the efficiency of existing facilities. This does NOT apply to ANY new construction.

RECOGNIZED HOLIDAYS: New Year's Day, Presidents' Day, Memorial Day, July 4th, Labor Day, Presidential Election Day, Veterans' Day, Thanksgiving Day, Christmas Day. Sunday holidays are observed the following Monday.

**NEW JERSEY DEPARTMENT OF LABOR AND WORKFORCE DEVELOPMENT
PREVAILING WAGE RATE DETERMINATION**

County - UNION

Craft: Plasterer

PREVAILING WAGE RATE

See Bricklayer, Stone Mason Rates

Expiration Date:

Craft: Plasterer

COMMENTS/NOTES

See BRICKLAYER, STONE MASON Rates

**NEW JERSEY DEPARTMENT OF LABOR AND WORKFORCE DEVELOPMENT
PREVAILING WAGE RATE DETERMINATION**

County - UNION

Craft: Plumber PREVAILING WAGE RATE

	05/01/14	05/01/15
Foreman	W53.31 B30.99 T84.30	W0.00 B0.00 T86.18
General Foreman	W56.76 B30.99 T87.75	W0.00 B0.00 T89.55
Journeyman	W49.36 B30.99 T80.35	W0.00 B0.00 T82.30

Expiration Date: 04/30/2016

Craft: Plumber APPRENTICE RATE SCHEDULE

INTERVAL	PERIOD AND RATES									
	30%	45%	55%	65%	75%					
Yearly										
Benefits	11.89	17.51	19.04	20.06	22.13					

Ratio of Apprentices to Journeymen - *

* Employers may employ 1 apprentice on any job where 1 or 2 journeymen are employed. Thereafter, 1 apprentice may be employed for every 4 journeymen.

Craft: Plumber COMMENTS/NOTES

FOREMAN REQUIREMENTS:

- On any job having 2 or more Plumbers, 1 must be designated a Foreman.
- On any job having 9 or more Plumbers, 2 shall be designated as Foremen.

The regular workday shall consist of 8 hours between 7:00 AM and 4:30 PM.

SHIFT DIFFERENTIALS:

- Shift work must continue for a minimum of 5 consecutive workdays.
- When two shifts are worked, the second shift shall work 7.5 hours and receive 8 hours pay, at a rate equal to the hourly rate plus 10%, inclusive of benefits.
- When a third shift is worked, the third shift shall work 7 hours and receive 8 hours pay, at a rate equal to the hourly rate plus 15%, inclusive of benefits.

OVERTIME:

- All hours in excess of 8 per day, or before of after the regular workday that are not shift work, Monday through Friday, and all hours on Saturday, shall be paid at time and one-half the regular rate, inclusive of benefits. All hours on Sunday and holidays, shall be paid at double the hourly rate, inclusive of benefits.
- Four 10-hour days may be worked, Monday to Thursday, at straight time. Friday may be used as a make-up day for a day lost due to inclement weather. If Friday is not a make-up day, all hours on Friday shall be paid at time and one-half, inclusive of benefits.

RECOGNIZED HOLIDAYS: New Year's Day, Presidents' Day, Memorial Day, July 4th, Labor Day, Presidential Election

**NEW JERSEY DEPARTMENT OF LABOR AND WORKFORCE DEVELOPMENT
PREVAILING WAGE RATE DETERMINATION**

County - UNION

Day, Veterans' Day, Thanksgiving Day, Christmas Day. Sunday holidays will be observed the following Monday.

**NEW JERSEY DEPARTMENT OF LABOR AND WORKFORCE DEVELOPMENT
PREVAILING WAGE RATE DETERMINATION**

County - UNION

Craft: Roofer PREVAILING WAGE RATE

	08/06/12
Foreman	W34.77 B21.52 T56.29
Journeyman	W33.77 B21.52 T55.29

Expiration Date: 05/31/2015

Craft: Roofer APPRENTICE RATE SCHEDULE

INTERVAL	PERIOD AND RATES									
	40%	50%	60%	70%	80%	90%				
6 Months										
Benefits	1.10	1.10	19.00	19.00	19.00	19.00				

Ratio of Apprentices to Journeymen - *

- * A) For roofing jobs that are of the 1 or single ply nature: 1:2 or fraction thereof
- B) For roofing jobs on new built up roofs: 1:3 or fraction thereof
- C) For roofing jobs that are of a tear-off nature: 1:2 or fraction thereof
- D) For roofing jobs {not requiring complete removal of existing systems, installation done over existing roof}: 1:3 or fraction thereof

Craft: Roofer COMMENTS/NOTES

Pitch: +.50 per hour

Mop Man: +.30 per hour

The regular workday consists of 8 hours between 8:00 AM and 4:30 PM.

OVERTIME:

Hours in excess of 8 per day, or before or after the regular workday, Monday through Friday, and all hours on Saturdays, Sundays, and holidays shall be paid at time and one-half the regular rate.

RECOGNIZED HOLIDAYS: New Year's Day, Good Friday, Memorial Day, July 4th, Labor Day, Presidential Election Day, Veterans' Day, Thanksgiving Day, Christmas Day.

**NEW JERSEY DEPARTMENT OF LABOR AND WORKFORCE DEVELOPMENT
PREVAILING WAGE RATE DETERMINATION**

County - UNION

Craft: Sheet Metal Sign Installation

PREVAILING WAGE RATE

	10/02/14
Foreman	W32.03 B27.97 T60.00
Journeyman	W30.78 B27.97 T58.75

Expiration Date: 03/31/2015

Craft: Sheet Metal Sign Installation

APPRENTICE RATE SCHEDULE

INTERVAL	PERIOD AND RATES									
	35%	40%	45%	50%	55%	60%	65%	70%	75%	80%
1000 hours										
Benefits	9.92	11.10	12.31	13.49	15.07	16.29	17.53	18.75	19.98	21.20

Ratio of Apprentices to Journeymen - 1:3

Craft: Sheet Metal Sign Installation

COMMENTS/NOTES

FOREMAN REQUIREMENT:

When there are 6 or more Sheet Metal Sign Installers on a job, 1 shall be designated a Foreman.

The regular workday consists of 8 hours, between 7:00 AM and 3:30 PM.

OVERTIME:

Hours before or after the regular workday, Monday through Friday, and all hours worked on Saturday shall be paid at time and one-half the hourly rate. All hours on Sunday and holidays shall be paid at double the hourly rate.

Four(4) 10 hour days may be worked, Monday through Friday, at straight time, for projects lasting at least one week in duration. The fifth day may be used as a make-up day at straight time for a day lost due to inclement weather. However, if the fifth day is not a make-up day, all hours worked will be paid at time and one-half the hourly rate.

RECOGNIZED HOLIDAYS: New Year's Day, Presidents' Day, Good Friday, Memorial Day, July 4th, Labor Day, Veterans' Day, Thanksgiving Day and the day after, Christmas Day. Saturday holidays observed the preceding Friday, Sunday holidays observed the following Monday.

**NEW JERSEY DEPARTMENT OF LABOR AND WORKFORCE DEVELOPMENT
PREVAILING WAGE RATE DETERMINATION**

County - UNION

Craft: Sheet Metal Worker

PREVAILING WAGE RATE

	06/09/14
Foreman	W47.13 B35.84 T82.97
General Foreman	W48.13 B35.84 T83.97
Journeyman	W44.63 B35.84 T80.47

Expiration Date: 05/31/2015

Craft: Sheet Metal Worker

APPRENTICE RATE SCHEDULE

INTERVAL	PERIOD AND RATES									
Yearly	35%	45%	55%	65%	of	Journey	man	Wage	Rate	
Benefit	35%	45%	55%	65%	of	Journey	man	Benefit	Rate	

Ratio of Apprentices to Journeymen - 1:4

Craft: Sheet Metal Worker

COMMENTS/NOTES

FOREMAN REQUIREMENTS:

- When there are 2 or more Sheet Metal Workers on a project, 1 must be designated a Foreman.
- When there are 17 or more Sheet Metal Workers on a project, 1 must be designated a General Foreman.
- When there is only 1 Sheet Metal Worker (1 Journeyman) on a project, he/she shall receive \$1.00 more than the regular Journeyman's rate.

The regular workday is 8 hours between 7:00 AM and 4:30 PM.

SHIFT DIFFERENTIAL:

- 2nd Shift (3:30 PM - 12:00 AM) : +17% of regular hourly rate
- Shift work must run for a minimum of 5 consecutive workdays.

OVERTIME:

- Hours in excess of 8 per day, or before or after the regular workday, that are not shift work, and the first 10 hours on Saturdays shall be paid at time and one-half of the regular rate, inclusive of benefits. Hours in excess of 10 per day on Saturday, and all hours on Sundays and holidays shall be at double the regular rate, inclusive of benefits.
- Four 10-hour days may be worked, Monday through Friday, at straight time, with hours in excess of 10 per day, and hours in excess of 40 per week paid at the overtime rates listed above.

RECOGNIZED HOLIDAYS: New Year's Day, Presidents' Day, Good Friday, Memorial Day, July 4th, Labor Day, Presidential Election Day, Veterans' Day, Thanksgiving Day, Christmas Day. Sunday holidays will be observed the following Monday.

NEW JERSEY DEPARTMENT OF LABOR AND WORKFORCE DEVELOPMENT
PREVAILING WAGE RATE DETERMINATION

County - UNION

Craft: Sprinkler Fitter PREVAILING WAGE RATE

	07/01/14	07/01/15
Foreman	W60.78 B23.87 T84.65	W0.00 B0.00 T86.65
General Foreman	W63.59 B23.87 T87.46	W0.00 B0.00 T89.46
Journeyman	W56.78 B23.87 T80.65	W0.00 B0.00 T82.65

Expiration Date: 06/30/2016

Craft: Sprinkler Fitter APPRENTICE RATE SCHEDULE

INTERVAL	PERIOD AND RATES									
1000 Hours	9.50	11.25	28.39	31.23	34.07	36.91	39.75	42.59	45.42	48.26
Benefits	10.12	10.12	19.87	19.87	19.87	19.87	Intervals	7 to 10	Jourymn	Ben.

APPRENTICE RATE SCHEDULE FOR THOSE APPRENTICES REGISTERED AS OF 7-1-13:

INTERVAL	PERIOD AND RATES									
1000 hours	14.20	17.03	22.71	25.55	31.23	34.07	39.75	42.59	48.26	51.10
Benefits	10.12	10.12	19.87	19.87	19.87	19.87	Intervals	7 to 10	receive	Journeyman Ben.

Craft: Sprinkler Fitter COMMENTS/NOTES

The regular workday consists of 8 consecutive hours between 6:00 AM and 4:30 PM.

FOREMAN REQUIREMENTS:

- The first Sprinkler Fitter on the job must be designated a Foreman.
- On any job having 12 or more Sprinkler Fitters, one must be designated a General Foreman.

SHIFT DIFFERENTIALS:

- Shift work must run for a minimum of 2 consecutive workdays.
- 2nd and 3rd shift shall receive an additional 15% of the regular rate, per hour.
- Any "off hours" shift starting at 8:00 PM or later shall receive an additional 25% of the regular rate, per hour.

OVERTIME:

The first 2 hours in excess of 8 per day, after the regular workday that are not shift work, Monday through Friday, shall be paid at time and one-half the regular rate. Hours worked in excess of 10 per day, Monday through Friday, and all hours on Saturday, Sunday and holidays, shall be paid double the regular rate.

Four 10 hour days may be worked, Monday through Thursday, at straight-time.

RECOGNIZED HOLIDAYS: New Year's Day, Presidents' Day, Good Friday, Memorial Day, July 4th, Labor Day, Presidential Election Day, Veterans Day, Thanksgiving Day, Christmas Day.

**NEW JERSEY DEPARTMENT OF LABOR AND WORKFORCE DEVELOPMENT
PREVAILING WAGE RATE DETERMINATION**

County - UNION

Craft: Tile Finisher-Marble PREVAILING WAGE RATE

	07/01/14	01/01/15	07/01/15	01/01/16	07/01/16
Finisher	W45.68	W46.58	W47.47	W48.37	W49.44
	B28.17	B28.17	B28.17	B28.17	B28.17
	T73.85	T74.75	T75.64	T76.54	T77.61

Expiration Date: 12/31/2016

Craft: Tile Finisher-Marble APPRENTICE RATE SCHEDULE

INTERVAL	PERIOD AND RATES									
	50%	55%	65%	70%	75%	85%	90%	95%		
750 Hours										

Ratio of Apprentices to Journeymen - 1:4

Craft: Tile Finisher-Marble COMMENTS/NOTES

OVERTIME:

Hours in excess of 7 per day, Monday through Friday, and the first 7 hours on Saturdays shall be paid at time and one half the regular rate, inclusive of benefits. Hours in excess of 7 on Saturdays and all hours on Sundays and holidays shall be paid at double the regular rate, inclusive of benefits.

RECOGNIZED HOLIDAYS: New Year's Day, Presidents' Day, Good Friday, Memorial Day, July 4th, Labor Day, Columbus Day, Veterans' Day, Thanksgiving Day and the day after, Christmas Day. Sunday holidays observed the following Monday.

**NEW JERSEY DEPARTMENT OF LABOR AND WORKFORCE DEVELOPMENT
PREVAILING WAGE RATE DETERMINATION**

County - UNION

Craft: Tile Setter - Marble

PREVAILING WAGE RATE

	07/01/14	01/01/15	07/01/15	01/01/16	07/01/16
Tile Setter	W57.19	W58.22	W59.46	W60.71	W62.16
	B28.39	B28.39	B28.39	B28.39	B28.39
	T85.58	T86.61	T87.85	T89.10	T90.55

Expiration Date: 12/31/2016

Craft: Tile Setter - Marble

APPRENTICE RATE SCHEDULE

INTERVAL	PERIOD AND RATES									
	50%	55%	65%	70%	75%	85%	90%	95%		
750 Hours										

Ratio of Apprentices to Journeymen - 1:4

Craft: Tile Setter - Marble

COMMENTS/NOTES

OVERTIME:

Hours in excess of 7 per day, Monday through Friday, and the first 7 hours on Saturdays shall be paid at time and one-half the regular rate, inclusive of benefits. Hours in excess of 7 on Saturdays, and all hours on Sundays and holidays shall be paid at double the regular rate, inclusive of benefits.

RECOGNIZED HOLIDAYS: New Year's Day, Presidents' Day, Good Friday, Memorial Day, July 4th, Labor Day, Columbus Day, Veterans' Day, Thanksgiving Day and the day after, Christmas Day. Sunday holidays observed the following Monday.

**NEW JERSEY DEPARTMENT OF LABOR AND WORKFORCE DEVELOPMENT
PREVAILING WAGE RATE DETERMINATION**

County - UNION

Craft: Tile Setter - Mosaic & Terrazzo

PREVAILING WAGE RATE

	07/01/14	01/01/15	07/01/15	01/01/16	07/01/16
Grinder or Assistant	W47.65	W48.61	W49.76	W50.91	W52.06
	B31.79	B31.79	B31.79	B31.79	B31.79
	T79.44	T80.40	T81.55	T82.70	T83.85
Mechanic	W49.26	W50.22	W51.37	W52.52	W53.67
	B31.80	B31.80	B31.80	B31.80	B31.80
	T81.06	T82.02	T83.17	T84.32	T85.47

Expiration Date: 12/31/2016

Craft: Tile Setter - Mosaic & Terrazzo

APPRENTICE RATE SCHEDULE

INTERVAL	PERIOD AND RATES									
	50%	55%	65%	70%	75%	85%	90%	95%		
750 Hours										

Ratio of Apprentices to Journeymen - 1:5

Craft: Tile Setter - Mosaic & Terrazzo

COMMENTS/NOTES

The regular workday consists of 7 hours, between 8:00 AM and 3:30 PM.

OVERTIME:

- Hours in excess of 7 per day, or before or after the regular workday, Monday through Friday, and all hours on Saturdays shall be paid at time and one-half the hourly rate. All hours on Sundays and holidays shall be paid at double the hourly rate.

RECOGNIZED HOLIDAYS: New Year's Day, Presidents' Day, Good Friday, Monday after Easter, Memorial Day, July 4th, Labor Day, Columbus Day, Veterans' Day, Thanksgiving Day and the day after, Christmas Day. Sunday holidays observed the following Monday.

**NEW JERSEY DEPARTMENT OF LABOR AND WORKFORCE DEVELOPMENT
PREVAILING WAGE RATE DETERMINATION**

County - UNION

Craft: Truck Driver

PREVAILING WAGE RATE

	11/01/14	05/01/15	11/01/15
Bucket, Utility, Pick-up, Fuel Delivery trucks	W0.00 B0.00 T65.92	W0.00 B0.00 T67.57	W0.00 B0.00 T68.07
Dump truck, Asphalt Distributor, Tack Spreader	W0.00 B0.00 T65.92	W0.00 B0.00 T67.57	W0.00 B0.00 T68.07
Euclid-type vehicles (large, off-road equipment)	W0.00 B0.00 T66.07	W0.00 B0.00 T67.72	W0.00 B0.00 T68.22
Helper on Asphalt Distributor truck	W0.00 B0.00 T65.92	W0.00 B0.00 T67.57	W0.00 B0.00 T68.07
Slurry Seal, Seeding/Fertilizing/ Mulching truck	W0.00 B0.00 T65.92	W0.00 B0.00 T67.57	W0.00 B0.00 T68.07
Straight 3-axle truck	W0.00 B0.00 T65.97	W0.00 B0.00 T67.62	W0.00 B0.00 T68.12
Tractor Trailer (all types)	W0.00 B0.00 T66.07	W0.00 B0.00 T67.72	W0.00 B0.00 T68.22
Vacuum or Vac-All truck (entire unit)	W0.00 B0.00 T65.92	W0.00 B0.00 T67.57	W0.00 B0.00 T68.07
Winch Trailer	W0.00 B0.00 T66.17	W0.00 B0.00 T67.82	W0.00 B0.00 T68.32

Expiration Date: 04/30/2016

Craft: Truck Driver

COMMENTS/NOTES

BLENDED RATE:

When a truck driver is performing work on the site and also serving as a material delivery driver, the driver shall be paid a "blended rate" which shall be 80% of the above-listed wage rates, plus the full benefit rate. This rate shall be used when the driver "round robins" for a minimum of 6 hours during the work day.

HAZARDOUS WASTE REMOVAL:

- On hazardous waste removal work on a State designated hazardous waste site where the driver is in direct contact with hazardous materials and when personal protective equipment is required for respiratory, skin, and eye protection, the driver shall receive an additional \$3.00 per hour (with or without protective gear).
- A hazardous waste related certified worker at a designated hazardous waste site who is not working in a zone requiring level A, B or C personal protection shall receive an additional \$1.00 per hour.

TRUCK FOREMAN: \$.75 cents per hour above regular rate. Overtime shall be increased accordingly.

**NEW JERSEY DEPARTMENT OF LABOR AND WORKFORCE DEVELOPMENT
PREVAILING WAGE RATE DETERMINATION**

County - UNION

The regular workday shall be 8 hours, starting between 6:00 AM and 8:00 AM.

SHIFT DIFFERENTIAL:

- Shifts starting at 4:00 PM (2nd Shift): + \$2.50 per hour.
- Shifts starting at 12:00 AM (midnight/3rd Shift): time and one-half the hourly rate.
- Shifts starting at a time other than from 6:00 AM to 8:00 AM, when such hours are mandated by the project owner: + \$2.50 per hour.

OVERTIME:

- Hours in excess of 8 per day, or before or after the regular workday, Monday through Friday, that are not shift work, and all hours on Saturdays shall be paid at time and one-half the hourly rate. All hours on Sundays and holidays shall be paid at double the hourly rate.
- Employees may work four 10-hour days at straight time, Monday through Thursday, with Friday used as a make-up day for a lost day. If Friday is not a make-up day, then all hours on Friday shall be paid at time and one-half the hourly rate.

RECOGNIZED HOLIDAYS: New Year's Day, Presidents' Day, Memorial Day (Decoration Day), July 4th, Labor Day, Presidential Election Day, Veterans' Day, Thanksgiving Day, Christmas Day. Sunday holidays will be observed the following Monday. The day after Thanksgiving may be substituted for Veterans' Day.

NEW JERSEY DEPARTMENT OF LABOR AND WORKFORCE DEVELOPMENT
PREVAILING WAGE RATE DETERMINATION

County - UNION

Craft: Truck Driver-Material Delivery Driver

PREVAILING WAGE RATE

	05/01/12
Driver	W22.90 B10.17 T33.07

Expiration Date: 05/30/2016

Craft: Truck Driver-Material Delivery Driver

COMMENTS/NOTES

BLENDED RATE:

When a truck driver is performing work on the site and also serving as a material delivery driver, the driver shall be paid a "blended rate". See the "Truck Driver" craft for the blended rates.

Truck Foreman/Shop Steward: +\$0.25 per hour

SHIFT DIFFERENTIALS:

- 2nd Shift shall receive an additional \$0.50 per hour
- 3rd Shift shall receive time and one-half the hourly rate.

OVERTIME:

- Hours in excess of 8 per day, or before or after the regular workday that are not shift work, Monday through Friday, and all hours on Saturday shall be paid at time and one-half the hourly rate. All hours on Sundays shall be paid at two and one-half times the hourly rate. All hours on holidays shall be paid at double the hourly rate.

RECOGNIZED HOLIDAYS: New Year's Day, President's Day, Memorial Day (Decoration Day), July 4th, Labor Day, Presidential Election Day, Veterans' Day, Thanksgiving Day, Christmas Day. Sunday holidays will be observed the following Monday. The day after Thanksgiving may be substituted for Veterans' Day.

**NEW JERSEY DEPARTMENT OF LABOR AND WORKFORCE DEVELOPMENT
PREVAILING WAGE RATE DETERMINATION**

County - UNION

Craft: Welder PREVAILING WAGE RATE

Welder

Expiration Date:

Craft: Welder COMMENTS/NOTES

Welders rate is the same as the craft to which the welding is incidental .

STATEWIDE RATES

TERRITORY
ENTIRE STATE

NEW JERSEY DEPARTMENT OF LABOR AND WORKFORCE DEVELOPMENT
PREVAILING WAGE RATE DETERMINATION

OPERATING ENGINEERS **Rates Expiration Date : 06/30/2015**

{For apprentice rates refer to "Operating Engineers" apprentice rates in any county rate package}

On all machines, including pile drivers with booms of 100 feet and over (including jib) the Operating Engineer shall receive the regular hourly rate plus: \$1.00 per hour on rigs with 100 foot Boom (including jib) up to 139 feet, and \$2.00 per hour on rigs with 140 foot Boom (including jib) and over. On all hoists where "Cat Head" or "Sheave Point" is 100 feet or more above ground level, the same differential pay shall apply as applicable to booms 100 feet and over.

The regular workday consists of 8 hours, Monday to Friday, between 6:00 AM and 4:30 PM.

SHIFT DIFFERENTIALS:

- Shift work must run for 5 consecutive workdays.
- When 2 shifts are worked, the second shift shall receive an additional 10% of the regular rate inclusive of benefits, per hour.
- When 3 shifts are worked, the second shift shall receive 8 hours pay for 7.5 hours of work, plus an additional 10% of the regular rate inclusive of benefits, per hour. The third shift shall receive 8 hours pay for 7 hours of work, plus an additional 15% of the regular rate inclusive of benefits, per hour.
- When such hours are mandated by the project owner, a shift that starts between 8:00 PM and midnight and ends by 6:00 AM Saturday, or that starts after 8:00 PM on Sunday, provided there are consecutive hours of work within the shift, shall receive an additional 15% of the regular rate, inclusive of benefits.
- On Highway, Road, Street, and Sewer projects irregular shifts starting between 5:00 PM and 12:00 AM may be worked Monday through Friday, and shall receive an additional 15% of the regular rate, inclusive of benefits. When working with other trades that receive a higher irregular shift rate, the Operating Engineer shall also receive the higher irregular shift rate.

OVERTIME:

- Hours in excess of 8 per day, or outside of the regular workday, Monday through Friday, that are not shift work, and all hours on Saturdays shall be paid at time and one-half the regular rate, inclusive of benefits. All hours on Sundays and holidays shall be paid at double the regular rate, inclusive of benefits.
- Four 10-hour days may be worked, Monday through Thursday, at straight time, with all hours on Friday paid at time and one-half the regular rate, inclusive of benefits.

RECOGNIZED HOLIDAYS: New Year's Day, Presidents' Day, Memorial Day, July 4th, Labor Day, Veterans' Day, Thanksgiving Day, Christmas Day. Sunday holidays observed the following Monday.

On hazardous waste removal work or asbestos removal work, on a state or federally designated hazardous waste site, where the operating engineer is in direct contact with hazardous material and when personal protective equipment is required for respiratory, skin, and eye protection, the operating engineer shall receive an additional 20% of the hourly wage, per hour.

NEW JERSEY DEPARTMENT OF LABOR AND WORKFORCE DEVELOPMENT
PREVAILING WAGE RATE DETERMINATION

OPERATING ENGINEERS Rates Expiration Date : 06/30/2015

Effective Date:

07/11/2014

Rate	Fringe	Total	Total	Total
43.48	29.33	72.81	0.00	0.00

A-Frame

Backhoe (combination)

Boom Attachment on loaders (Except pipehook)

Boring & Drilling Machine

Brush Chopper, Brush Shredder, Tree Shredder

Bulldozer, finish grade

Cableway

Carryall

Concrete Pump

Concrete Pumping System (Pumpcrete & similar types)

Conveyor, 125 feet or longer

Drill Doctor (Duties include dust collector and maintenance)

Front End Loader (2 cu. yds. but less than 5 cu. yds.)

Grader, finish

Groove Cutting Machine (ride-on type)

Heater Planer

Hoist (all types including steam, gas, diesel, electric, air hydraulic, single and double drum, concrete, brick shaft caisson, snorkle roof, and other similar types, Except Chicago-boom type)

Hydraulic Crane (10 tons & under)

Hydro-Axe

Hydro-Blaster

Jack (screw, air hydraulic, power-operated unit, or console type, Except hand jack or pile load test type)

Log Skidder

TERRITORY
ENTIRE STATE

NEW JERSEY DEPARTMENT OF LABOR AND WORKFORCE DEVELOPMENT
PREVAILING WAGE RATE DETERMINATION

OPERATING ENGINEERS Rates Expiration Date : 06/30/2015

Effective Date:

07/11/2014

Rate	Fringe	Total	Total	Total
43.48	29.33	72.81	0.00	0.00

Pan

Paver, concrete

Plate & Frame Filter Press

Pumpcrete (unit type)

Pumpcrete, Squeezecrete, or Concrete Pumping machine
(regardless of size)

Scraper

Side Boom

Straddle Carrier (Ross and similar types)

Vacuum Truck

Whiphammer

Winch Truck (hoisting)

NEW JERSEY DEPARTMENT OF LABOR AND WORKFORCE DEVELOPMENT
PREVAILING WAGE RATE DETERMINATION

OPERATING ENGINEERS Rates Expiration Date : 06/30/2015

Effective Date:

07/11/2014

Rate	Fringe	Total	Total	Total
41.57	29.33	70.90	0.00	0.00

Asphalt Curbing Machine

Asphalt Plant Engineer

Asphalt Spreader

Autograde Curb Trimmer & Sidewalk Shoulder Slipform (CMI & similar types)

Autograde Curecrete Machine (CMI & similar types)

Autograde Tube Finisher & Texturing Machine (CMI & similar types)

Batcher, Batching Plant, & Crusher [On Site]

Belt Conveyor System

Boom-Type Skimmer Machine

Bridge Deck Finisher

Bulldozer (all sizes)

Captain (Power Boats)

Car Dumper (railroad)

Compressor & Blower unit for loading/unloading of concrete,
cement, fly ash, or similar type materials (used independently
or truck-mounted)

Compressor (2 or 3 battery)

Concrete Breaking Machine

Concrete Cleaning/Decontamination Machine

Concrete Finishing Machine

Concrete Saw or Cutter (ride-on type)

Concrete Spreader (Hetzl, Rexomatic & similar types)

Concrete Vibrator

Conveyors - under 125 feet

NEW JERSEY DEPARTMENT OF LABOR AND WORKFORCE DEVELOPMENT
PREVAILING WAGE RATE DETERMINATION

OPERATING ENGINEERS Rates Expiration Date : 06/30/2015

Effective Date:

07/11/2014

Rate	Fringe	Total	Total	Total
41.57	29.33	70.90	0.00	0.00

Crushing Machine

Directional Boring Machine

Ditching Machine - Small (Ditchwitch, Vermeer or similar types)

Dope Pot - Mechanical (with or without pump)

Dumpster

Elevator

Fireman

Fork Lift (Economobile, Lull & similar types)

Front End Loader (1 cu. yd. and over but less than 2 cu. yds.)

Generator (2 or 3 battery)

Giraffe Grinder

Grader & Motor Patrols

Grout Pump

Gunnite Machine (Excluding nozzle)

Hammer - Vibratory (in conjunction with generator)

Heavy Equipment Robotics - Operator/Technician

Hoist (roof, tugger, aerial platform hoist, house car)

Hopper

Hopper Doors (power operated)

Ladder (motorized)

Laddervator

Locomotive (Dinky-type)

Maintenance Utility Man

TERRITORY
ENTIRE STATE

NEW JERSEY DEPARTMENT OF LABOR AND WORKFORCE DEVELOPMENT
PREVAILING WAGE RATE DETERMINATION

OPERATING ENGINEERS Rates Expiration Date : 06/30/2015

Effective Date:

07/11/2014

Rate	Fringe	Total	Total	Total
41.57	29.33	70.90	0.00	0.00

Master Environmental Maintenance Technician

Mechanic

Mixer (Except paving mixers)

Pavement Breaker - maintenance of compressor or hydraulic unit

Pavement Breaker (truck-mounted or small self-propelled
ride-on type)

Pipe Bending Machine (power)

Pitch Pump

Plaster Pump (regardless of size)

Post Hole Digger (post pounder, auger)

Roller (black top)

Scale (power)

Seamen Pulverizing Mixer

Shoulder Widener

Silo

Skimmer Machine (boom type)

Steel Cutting Machine (service & maintenance)

Tamrock Drill

Tractor

Tug Captains

Tug Master (Power Boats)

Ultra High Pressure Waterjet Cutting Tool System -
Operator/Maintenance Technician

Vacuum Blasting Machine - Operator/Maintenance Technician

Vibrating Plant (used with unloading)

NEW JERSEY DEPARTMENT OF LABOR AND WORKFORCE DEVELOPMENT
PREVAILING WAGE RATE DETERMINATION

OPERATING ENGINEERS **Rates Expiration Date : 06/30/2015**

Effective Date:	07/11/2014				
	Rate	Fringe	Total	Total	Total
	41.57	29.33	70.90	0.00	0.00

Welder & Repair Mechanic

Effective Date:	07/11/2014				
	Rate	Fringe	Total	Total	Total
	38.23	29.33	67.56	0.00	0.00

Assistant Engineer/Oiler

Driller's Helper

Field Engineer - Transit man or Instrument man

Maintenance Apprentice (Deckhand)

Maintenance Apprentice (Oiler)

Mechanic's Helper

Off Road Back Dump

Effective Date:	07/11/2014				
	Rate	Fringe	Total	Total	Total
	35.65	29.33	64.98	0.00	0.00

Field Engineer - Rodman or Chainman

Effective Date:	07/11/2014				
	Rate	Fringe	Total	Total	Total
	45.81	29.33	75.14	0.00	0.00

Lead Engineer, Foreman Engineer, Safety Engineer (minimum)

Effective Date:	07/11/2014				
	Rate	Fringe	Total	Total	Total
	46.07	29.33	75.40	0.00	0.00

Crane, Derrick, Pile Driver (all types) with 100 to 139 foot boom
(including jib and/or leads)

Effective Date:	07/11/2014				
	Rate	Fringe	Total	Total	Total
	47.07	29.33	76.40	0.00	0.00

Crane, Derrick, Pile Driver (all types) with 140 foot or longer
boom (including jib and/or leads)

TERRITORY
ENTIRE STATE

NEW JERSEY DEPARTMENT OF LABOR AND WORKFORCE DEVELOPMENT
PREVAILING WAGE RATE DETERMINATION

OPERATING ENGINEERS **Rates Expiration Date : 06/30/2015**

Effective Date:

07/11/2014

Rate	Fringe	Total	Total	Total
45.07	29.33	74.40	0.00	0.00

Autograde Pavement Profiler - Recycle Type (CMI & similar types)

Autograde Pavement Profiler (CMI & similar types)

Autograde Placer/Trimmer/Spreader Combination (CMI & similar types)

Autograde Slipform Paver (CMI & similar types)

Backhoe (Excavator)

Central Power Plant

Concrete Paving Machine

Crane (all types, including overhead- and straddle-type, and gantry)

Derrick (land, floating, or Chicago-boom type)

Draglines

Drill, Bauer, AMI and similar types

Drillmaster, Quarrymaster

Drillmaster/Quarrymaster (down-the-hole drill), rotary drill, self-propelled hydraulic drill, self-powered drill

Elevator Grader

Field Engineer-Chief of Party

Front End Loader (5 cu. yards or larger)

Gradall

Grader, Rago

Helicopter Communications Engineer

Helicopter Co-Pilot

Locomotive (large)

Mucking Machine

TERRITORY
ENTIRE STATE

NEW JERSEY DEPARTMENT OF LABOR AND WORKFORCE DEVELOPMENT
PREVAILING WAGE RATE DETERMINATION

OPERATING ENGINEERS Rates Expiration Date : 06/30/2015

Effective Date:

07/11/2014

Rate	Fringe	Total	Total	Total
45.07	29.33	74.40	0.00	0.00

Pavement & Concrete Breaker (Superhammer & Hoe Ram)

Pile Driver

Roadway Surface Grinder

Scooper (loader & shovel)

Shovel (Excavator)

Trackhoe (Excavator)

Tree Chopper with boom

Trenching Machine (cable plow)

Tunnel Boring Machine

NEW JERSEY DEPARTMENT OF LABOR AND WORKFORCE DEVELOPMENT
PREVAILING WAGE RATE DETERMINATION

OPERATING ENGINEERS Rates Expiration Date : 06/30/2015

Effective Date:

07/11/2014

Rate	Fringe	Total	Total	Total
39.94	29.33	69.27	0.00	0.00

Chipper

Compressor (single)

Concrete Spreader (small type)

Conveyor Loader (Except elevator graders)

Engines, Large Diesel (1620 HP) & Staging Pump

Farm Tractor

Fertilizing Equipment (operation & maintenance)

Fine Grade Machine (small type)

Form Line Grader (small type)

Front End Loader (under 1 cubic yard)

Generator (single)

Grease, Gas, Fuel, & Oil Supply Trucks

Heaters (Nelson or other type)

Lights - portable generating light plant

Mixer, Concrete (small)

Mulching Equipment (operation & maintenance)

Power Broom or Sweeper

Pump (diesel engine & hydraulic - regardless of power)

Pump (larger than 2 inch suction, including submersible pumps)

Road Finishing Machine (small type)

Roller - grade, fill, or stone base

Seeding Equipment (operation & maintenance)

Sprinkler & Water Pump Trucks

TERRITORY
ENTIRE STATE

NEW JERSEY DEPARTMENT OF LABOR AND WORKFORCE DEVELOPMENT
PREVAILING WAGE RATE DETERMINATION

OPERATING ENGINEERS Rates Expiration Date : 06/30/2015

Effective Date:	07/11/2014				
	Rate	Fringe	Total	Total	Total
	39.94	29.33	69.27	0.00	0.00
Steam Generator or Boiler					
Stone Spreader					
Tamping Machine (vibrating ride-on type)					
Temporary Heating Plant (Nelson or other type, including propane, natural gas, and flow-type units)					
Water or Sprinkler Truck					
Welding Machine (gas, diesel, or electric convertor, of any type)					
Welding System - Multiple (rectifier transformer type)					
Wellpoint Systems (including installation by bull gang and maintenance)					

Effective Date:	07/11/2014				
	Rate	Fringe	Total	Total	Total
	46.89	29.33	76.22	0.00	0.00
Helicopter Pilot/Engineer					

NEW JERSEY DEPARTMENT OF LABOR AND WORKFORCE DEVELOPMENT
PREVAILING WAGE RATE DETERMINATION

STRUCTURAL STEEL ERECTION **Rates Expiration Date : 06/30/2015**

{For apprentice rates refer to "Operating Engineers" apprentice rates in any county rate package}

The regular workday consists of 8 hours, Monday to Friday, between 6:00 AM and 4:30 PM.

SHIFT DIFFERENTIALS:

- Shift work must run for 5 consecutive workdays.
- When 2 shifts are worked, the second shift shall receive an additional 10% of the regular rate inclusive of benefits, per hour.
- When 3 shifts are worked, the second shift shall receive 8 hours pay for 7.5 hours of work, plus an additional 10% of the regular rate inclusive of benefits, per hour. The third shift shall receive 8 hours pay for 7 hours of work, plus an additional 15% of the regular rate inclusive of benefits, per hour.
- When such hours are mandated by the project owner, a shift that starts between 8:00 PM and midnight and ends by 6:00 AM Saturday, or that starts after 8:00 PM on Sunday, provided there are consecutive hours of work within the shift, shall receive an additional 15% of the regular rate, inclusive of benefits.
- On Highway, Road, Street, and Sewer projects irregular shifts starting between 5:00 PM and 12:00 AM may be worked Monday through Friday, and shall receive an additional 15% of the regular rate, inclusive of benefits. When working with other trades that receive a higher irregular shift rate, the Operating Engineer shall also receive the higher irregular shift rate.

OVERTIME:

- Hours in excess of 8 per day, or outside of the regular workday, Monday through Friday, that are not shift work, and all hours on Saturdays shall be paid at time and one-half the regular rate, inclusive of benefits. All hours on Sundays and holidays shall be paid at double the regular rate, inclusive of benefits.
- Four 10-hour days may be worked, Monday through Thursday, at straight time, with all hours on Friday paid at time and one-half the regular rate, inclusive of benefits.

RECOGNIZED HOLIDAYS: New Year's Day, Presidents' Day, Memorial Day, July 4th, Labor Day, Veterans' Day, Thanksgiving Day, Christmas Day. Sunday holidays observed the following Monday.

On hazardous waste removal work or asbestos removal work, on a state or federally designated hazardous waste site, where the operating engineer is in direct contact with hazardous material and when personal protective equipment is required for respiratory, skin, and eye protection, the operating engineer shall receive an additional 20% of the hourly wage, per hour.

Effective Date:

07/11/2014

Rate	Fringe	Total	Total	Total
49.09	29.33	78.42	0.00	0.00

Crane (all types - land or floating, 140 feet or more above ground, including boom and jib)

Derrick (all types - land, floating, or Chicago-boom, 140 feet or more above ground, including boom and jib)

Helicopter Communications Engineer

Helicopter Co-Pilot

TERRITORY
ENTIRE STATE

NEW JERSEY DEPARTMENT OF LABOR AND WORKFORCE DEVELOPMENT
PREVAILING WAGE RATE DETERMINATION

STRUCTURAL STEEL ERECTION **Rates Expiration Date : 06/30/2015**

Effective Date:	07/11/2014				
	Rate	Fringe	Total	Total	Total
	47.43	29.33	76.76	0.00	0.00

Crane (all types - land or floating less than 140 feet above ground, including boom and jib)

Derrick (land, floating, or Chicago-boom less than 140 feet above ground, including boom and jib)

Effective Date:	07/11/2014				
	Rate	Fringe	Total	Total	Total
	48.70	29.33	78.03	0.00	0.00

Helicopter Pilot or Engineer

Effective Date:	07/11/2014				
	Rate	Fringe	Total	Total	Total
	44.64	29.33	73.97	0.00	0.00

A-Frame

Cherry Picker -10 tons or less (Over 10 tons use crane rate)

Hoist (all types Except Chicago-boom)

Jack (screw, air hydraulic, power-operated unit or console type, Except hand jack or pile load test type)

Side Boom

Straddle Carrier

TERRITORY
ENTIRE STATE

NEW JERSEY DEPARTMENT OF LABOR AND WORKFORCE DEVELOPMENT
PREVAILING WAGE RATE DETERMINATION

STRUCTURAL STEEL ERECTION **Rates Expiration Date : 06/30/2015**

Effective Date:	07/11/2014				
	Rate	Fringe	Total	Total	Total
	41.98	29.33	71.31	0.00	0.00
Aerial Platform Used On Hoists					
Apprentice Engineer/Oiler with Compressor or Welding Machine					
Captain (Power Boats)					
Compressor (2 or 3 in battery)					
Conveyor or Tugger Hoist					
Elevator or House Car					
Fireman					
Forklift					
Generator (2 or 3)					
Maintenance Utility Man					
Tug Master (Power Boats)					
Welding Machines, Gas or Electric Converters on any type-2 or 3 in battery including diesels					

Effective Date:	07/11/2014				
	Rate	Fringe	Total	Total	Total
	40.45	29.33	69.78	0.00	0.00
Compressor (Single)					
Generators					
Welding Machines, Gas, Diesel, Or Electric Converters of any type-single					
Welding System, Multiple (Rectifier Transformer Type)					

TERRITORY
ENTIRE STATE

NEW JERSEY DEPARTMENT OF LABOR AND WORKFORCE DEVELOPMENT
PREVAILING WAGE RATE DETERMINATION

STRUCTURAL STEEL ERECTION **Rates Expiration Date : 06/30/2015**

Effective Date:	07/11/2014				
	Rate	Fringe	Total	Total	Total
	38.69	29.33	68.02	0.00	0.00
Assistant Engineer/Oiler					
Drillers Helper					
Field Engineer - Transit/Instrument Man					
Maintenance Apprentice (Deckhand)					
Maintenance Apprentice (Oiler)					

Effective Date:	07/11/2014				
	Rate	Fringe	Total	Total	Total
	46.26	29.33	75.59	0.00	0.00
Lead Engineer, Foreman Engineer, Safety Engineer (Minimum)					

Effective Date:	07/11/2014				
	Rate	Fringe	Total	Total	Total
	35.65	29.33	64.98	0.00	0.00
Field Engineer - Rodman or Chainman					

Effective Date:	07/11/2014				
	Rate	Fringe	Total	Total	Total
	45.40	29.33	74.73	0.00	0.00
Field Engineer-Chief of Party					

**TERRITORY
ENTIRE STATE**

**NEW JERSEY DEPARTMENT OF LABOR AND WORKFORCE DEVELOPMENT
PREVAILING WAGE RATE DETERMINATION**

TEST BORING PRELIMINARY TO CONSTRUCTION-SOUTH/WEST Rates Expiration Date : 06/30/2015

THESE RATES APPLY IN THE FOLLOWING COUNTIES ONLY:

Atlantic, Burlington, Camden, Cape May, Cumberland, Gloucester, Hunterdon, Mercer, Monmouth, Ocean, Salem, Sussex, Warren

On all machines, including pile drivers with booms of 100 feet and over (including jib) the Operating Engineer shall receive the regular hourly rate plus: \$1.00 per hour on rigs with 100 foot Boom (including jib) up to 139 feet, and \$2.00 per hour on rigs with 140 foot Boom (including jib) and over. On all hoists where "Cat Head" or "Sheave Point" is 100 feet or more above ground level, the same differential pay shall apply as applicable to booms 100 feet and over.

The regular workday consists of 8 hours, Monday to Friday, between 6:00 AM and 4:30 PM.

SHIFT DIFFERENTIALS:

- Shift work must run for 5 consecutive workdays.
- When 2 shifts are worked, the second shift shall receive an additional 10% of the regular rate inclusive of benefits, per hour.
- When 3 shifts are worked, the second shift shall receive 8 hours pay for 7.5 hours of work, plus an additional 10% of the regular rate inclusive of benefits, per hour. The third shift shall receive 8 hours pay for 7 hours of work, plus an additional 15% of the regular rate inclusive of benefits, per hour.
- When such hours are mandated by the project owner, a shift that starts between 8:00 PM and midnight and ends by 6:00 AM Saturday, or that starts after 8:00 PM on Sunday, provided there are consecutive hours of work within the shift, shall receive an additional 15% of the regular rate, inclusive of benefits.
- On Highway, Road, Street, and Sewer projects irregular shifts starting between 5:00 PM and 12:00 AM may be worked Monday through Friday, and shall receive an additional 15% of the regular rate, inclusive of benefits. When working with other trades that receive a higher irregular shift rate, the Operating Engineer shall also receive the higher irregular shift rate.

OVERTIME:

- Hours in excess of 8 per day, or outside of the regular workday, Monday through Friday, that are not shift work, and all hours on Saturdays shall be paid at time and one-half the regular rate, inclusive of benefits. All hours on Sundays and holidays shall be paid at double the regular rate, inclusive of benefits.
- Four 10-hour days may be worked, Monday through Thursday, at straight time, with all hours on Friday paid at time and one-half the regular rate, inclusive of benefits.

RECOGNIZED HOLIDAYS: New Year's Day, Presidents' Day, Memorial Day, July 4th, Labor Day, Veterans' Day, Thanksgiving Day, Christmas Day. Sunday holidays observed the following Monday.

On hazardous waste removal work or asbestos removal work, on a state or federally designated hazardous waste site, where the operating engineer is in direct contact with hazardous material and when personal protective equipment is required for respiratory, skin, and eye protection, the operating engineer shall receive an additional 20% of the hourly wage, per hour.

Effective Date:

07/11/2014

Rate	Fringe	Total	Total	Total
45.07	29.33	74.40	0.00	0.00

Driller

TERRITORY
ENTIRE STATE

NEW JERSEY DEPARTMENT OF LABOR AND WORKFORCE DEVELOPMENT
PREVAILING WAGE RATE DETERMINATION

TEST BORING PRELIMINARY TO CONSTRUCTION-SOUTH/WEST Rates Expiration Date : 06/30/2015

Effective Date:

07/11/2014

Rate	Fringe	Total	Total	Total
38.23	29.33	67.56	0.00	0.00

Driller's Helper

TERRITORY
ENTIRE STATE

NEW JERSEY DEPARTMENT OF LABOR AND WORKFORCE DEVELOPMENT
PREVAILING WAGE RATE DETERMINATION

FREE AIR TUNNEL JOBS **Rates Expiration Date : 02/28/2015**

{For apprentice rates refer to "Heavy & General" apprentice rates in any county rate package}

The regular workday consists of 8 hours, starting at 7:00 AM or 8:00 AM.

SHIFT DIFFERENTIALS:

- Shifts must start at 3:00 PM, 4:00 PM, 12:00 AM, or 1:00 AM, to be considered shift work, except when the project owner mandates special hours of work in the job specifications, in which case those hours may be considered shift work.
- When such hours are mandated by the project owner, a shift that begins before midnight on Friday and ends on Saturday morning, or that begins at or after 8:00 PM on Sunday and ends on Monday morning may be paid at the shift differential rate.
- Shifts shall receive an additional \$2.50 per hour.

OVERTIME:

- Hours in excess of 8 per day, Monday through Friday, or outside of the regular workday that are not shift work, and all hours on Saturdays, shall be paid at time and one-half the hourly rate. All hours on Sundays and holidays shall be paid at double the hourly rate.
- Four 10-hour days may be worked, Monday through Thursday, at straight time, with Friday used as a make-up day for a day lost to inclement weather. If Friday is not a make-up day, all hours on Friday shall be paid at time and one-half the hourly rate.

RECOGNIZED HOLIDAYS: New Year's Day, Presidents' Day, Memorial Day, July 4th, Labor Day, Presidential Election Day, Veterans' Day, Thanksgiving Day, Christmas Day. Sunday holidays observed the following Monday. Veterans Day may be substituted for the day after Thanksgiving. However, in the trading of Veterans Day for the day after Thanksgiving, if overtime is worked on Veterans Day, it shall be paid at double the hourly rate.

Hazardous Waste Work:

- where Level A, B, or C protection is required: + \$3.00/hr
- other Hazardous Waste site: + \$1.00/hr

Effective Date:

03/01/2014

Rate	Fringe	Total	Total	Total
38.00	25.28	63.28	0.00	0.00

Walking Boss & Superintendent

Effective Date:

03/01/2014

Rate	Fringe	Total	Total	Total
37.70	25.28	62.98	0.00	0.00

Heading Foreman, Shaft Foreman, Rod Foreman, Electrician Foreman, Rigging Foreman

Effective Date:

03/01/2014

Rate	Fringe	Total	Total	Total
37.20	25.28	62.48	0.00	0.00

Iron Foreman, Caulking Foreman, Form Foreman, Cement Finishing Foreman, Concrete Foreman, Track Foreman, Cleanup Foreman, Grout Foreman

NEW JERSEY DEPARTMENT OF LABOR AND WORKFORCE DEVELOPMENT
PREVAILING WAGE RATE DETERMINATION

FREE AIR TUNNEL JOBS **Rates Expiration Date : 02/28/2015**

Effective Date:	03/01/2014				
	Rate	Fringe	Total	Total	Total
	39.70	25.28	64.98	0.00	0.00

Blaster

Effective Date:	03/01/2014				
	Rate	Fringe	Total	Total	Total
	36.65	25.28	61.93	0.00	0.00

Top Labor Foreman

Effective Date:	03/01/2014				
	Rate	Fringe	Total	Total	Total
	36.30	25.28	61.58	0.00	0.00

Skilled Men (including Caulker, Powder Carrier, all other skilled men)

Skilled Men (including Miner, Drill Runner, Iron Man, Conveyor Man, Manitenance Man, Safety Miner, Rigger, Block Layer, Cement Finisher, Tod Man)

Effective Date:	03/01/2014				
	Rate	Fringe	Total	Total	Total
	36.15	25.28	61.43	0.00	0.00

Semi-Skilled Men (including Bell or Signal Man Top or Bottom, Form Worker & Mover, Concrete Worker, Shaft Man, Tunnel Laborer, Caulker's Helper, all other semi-skilled)

Semi-Skilled Men (including Miner's Helper, Chuck Tender, Track Man, Nipper, Brake Man, Derail Man, Cable Man, Hose Man, Gravel Man, Form Man)

Effective Date:	03/01/2014				
	Rate	Fringe	Total	Total	Total
	35.65	25.28	60.93	0.00	0.00

All Others (including Powder Watchman, Change House Attendant, Top Laborer)

TERRITORY
ENTIRE STATE

NEW JERSEY DEPARTMENT OF LABOR AND WORKFORCE DEVELOPMENT
PREVAILING WAGE RATE DETERMINATION

DRILL FOR GROUND WATER SUPPLY **Rates Expiration Date : 06/30/2015**

The well driller and/or helper may perform all work relative to the construction, finishing, and servicing of wells, pumps and borings for ground water supply. The present methods of well drilling entailing as they do, many diverse job operations calling for drilling, pump discharge, piping, and the operation of various types of related power equipment, shall all be within the job duties and functions of the well driller and/or helper. In the event that an extension of work should occur beyond water well drilling functions, into the field of general construction work, such extension of work would come under the appropriate rates listed elsewhere in this wage determination.

- For Work Hours, Shift Differentials, Overtime Rates, and Recognized Holidays see the "Operating Engineers" section of this wage determination.

Effective Date:	07/11/2014				
	Rate	Fringe	Total	Total	Total
	43.82	29.33	73.15	0.00	0.00
Driller					

Effective Date:	07/11/2014				
	Rate	Fringe	Total	Total	Total
	36.98	29.33	66.31	0.00	0.00
Driller's Helper					

TERRITORY
ENTIRE STATE

NEW JERSEY DEPARTMENT OF LABOR AND WORKFORCE DEVELOPMENT
PREVAILING WAGE RATE DETERMINATION

OPERATING ENGINEERS MARINE-DREDGING **Rates Expiration Date : 09/30/2015**

NOTE: Boat crews carrying explosive material (dynamite, pourfex, and other similar materials) shall be paid at 120% of the hourly wage rate for hours engaged in handling of said materials. Employees required to possess a Hazardous Material Certification as a condition of employment shall be compensated at 120% of the hourly wage rate.

OVERTIME:

Hours in excess of 40 per week, and all hours on Saturdays and Sundays, shall be paid at time and one-half the hourly rate. All hours on holidays shall be paid at double the hourly rate.

RECOGNIZED HOLIDAYS: New Year's Day, Martin Luther King Day, Good Friday, Memorial Day, July 4th, Labor Day, Veterans' Day, Thanksgiving Day, Christmas Day. Sunday holidays observed the following Monday.

Effective Date:

10/01/2014

Rate	Fringe	Total	Total	Total
35.63	12.89	48.52	0.00	0.00

Lead Dredgerman, Operator, Leverman

Licensed Tug Operator (over 1000 HP)

Effective Date:

10/01/2014

Rate	Fringe	Total	Total	Total
30.81	12.50	43.31	0.00	0.00

Derrick Operator, Spider/Spill Barge Operator

Engineer, Electrician, Chief Welder, Chief Mate

Fill Placer, Operator II

Licensed Boat Operator

Maintenance Engineer

Effective Date:

10/01/2014

Rate	Fringe	Total	Total	Total
29.01	12.36	41.37	0.00	0.00

Certified Welder

Effective Date:

10/01/2014

Rate	Fringe	Total	Total	Total
28.22	12.00	40.22	0.00	0.00

Mate, Drag Barge Operator, Steward, Assistant Fill Placer

Welder

TERRITORY
ENTIRE STATE

NEW JERSEY DEPARTMENT OF LABOR AND WORKFORCE DEVELOPMENT
PREVAILING WAGE RATE DETERMINATION

OPERATING ENGINEERS MARINE-DREDGING **Rates Expiration Date : 09/30/2015**

Effective Date:	10/01/2014				
	Rate	Fringe	Total	Total	Total
	27.30	11.92	39.22	0.00	0.00
Boat Operator					

Effective Date:	10/01/2014				
	Rate	Fringe	Total	Total	Total
	22.68	11.25	33.93	0.00	0.00
Shoreman, Deckhand, Rodman, Scowman					

TERRITORY
ENTIRE STATE

NEW JERSEY DEPARTMENT OF LABOR AND WORKFORCE DEVELOPMENT
PREVAILING WAGE RATE DETERMINATION

MICROSURFACING/SLURRY SEAL Rates Expiration Date : 02/28/2015

THESE RATES APPLY IN THE FOLLOWING COUNTIES ONLY:

Atlantic, Burlington, Camden, Cape May, Cumberland, Gloucester, Mercer, Ocean, Salem

IN ALL OTHER COUNTIES use the Heavy and General Laborers - North "Slurry Seal Laborer" rates.

SHIFT DIFFERENTIALS:

Any shift starting at 3:30 PM or later shall receive an additional \$0.35/hr

OVERTIME:

Hours in excess of 8 per day or 40 per week shall be paid at time and one-half the hourly rate. All hours on holidays shall be paid at double the hourly rate.

RECOGNIZED HOLIDAYS: New Year's Day, Washington's Birthday, Memorial Day, July 4th, Labor Day, Presidential Election Day, Veterans' Day, Thanksgiving Day, Christmas Day.

Effective Date:	03/01/2014				
	Rate	Fringe	Total	Total	Total
	34.25	18.79	53.04	0.00	0.00

Foreman

Effective Date:	03/01/2014				
	Rate	Fringe	Total	Total	Total
	31.75	18.79	50.54	0.00	0.00

Box man

Effective Date:	03/01/2014				
	Rate	Fringe	Total	Total	Total
	29.75	18.79	48.54	0.00	0.00

Microsurface/Slurry Preparation

Effective Date:	03/01/2014				
	Rate	Fringe	Total	Total	Total
	29.75	18.79	48.54	0.00	0.00

Squeegee man

Effective Date:	03/01/2014				
	Rate	Fringe	Total	Total	Total
	28.25	18.79	47.04	0.00	0.00

Cleaner, Taper

TERRITORY
ENTIRE STATE

NEW JERSEY DEPARTMENT OF LABOR AND WORKFORCE DEVELOPMENT
PREVAILING WAGE RATE DETERMINATION

ASPHALT LABORERS - SOUTH **Rates Expiration Date : 02/28/2015**

"THESE RATES APPLY IN THE FOLLOWING COUNTIES ONLY: Atlantic, Burlington, Camden, Cape May, Cumberland, Gloucester, Mercer, Ocean, Salem

{For apprentice rates refer to "Laborer - Heavy & General" apprentice rates in any county rate package}

The regular workday consists of 8 hours, starting at 7:00 AM or 8:00 AM.

SHIFT DIFFERENTIALS:

- Shifts must start at 3:00 PM, 4:00 PM, 12:00 AM, or 1:00 AM, to be considered shift work, except when the project owner mandates special hours of work in the job specifications, in which case those hours may be considered shift work.
- When such hours are mandated by the project owner, a shift that begins before midnight on Friday and ends on Saturday morning, or that begins at or after 8:00 PM on Sunday and ends on Monday morning may be paid at the shift differential rate.
- Shifts shall receive an additional \$2.50 per hour.

OVERTIME:

- Hours in excess of 8 per day, Monday through Friday, or outside of the regular workday that are not shift work, and all hours on Saturdays, shall be paid at time and one-half the hourly rate. All hours on Sundays and holidays shall be paid at double the hourly rate.
- Four 10-hour days may be worked, Monday through Thursday, at straight time, with Friday used as a make-up day for a day lost to inclement weather. If Friday is not a make-up day, all hours on Friday shall be paid at time and one-half the hourly rate.

RECOGNIZED HOLIDAYS: New Year's Day, Presidents' Day, Memorial Day, July 4th, Labor Day, Presidential Election Day, Veterans' Day, Thanksgiving Day, Christmas Day. Sunday holidays observed the following Monday. Veterans Day may be substituted for the day after Thanksgiving. However, in the trading of Veterans Day for the day after Thanksgiving, if overtime is worked on Veterans Day, it shall be paid at double the hourly rate.

Hazardous Waste Work:

- where Level A, B, or C protection is required: + \$3.00/hr
- other Hazardous Waste site: + \$1.00/hr

Effective Date:

03/01/2014

Rate	Fringe	Total	Total	Total
37.50	25.28	62.78	0.00	0.00

Paving Foreman

Effective Date:

03/01/2014

Rate	Fringe	Total	Total	Total
36.05	25.28	61.33	0.00	0.00

Head Raker

Effective Date:

03/01/2014

Rate	Fringe	Total	Total	Total
35.90	25.28	61.18	0.00	0.00

Raker, Screedman, Luteman

Effective Date:

03/01/2014

Rate	Fringe	Total	Total	Total
35.65	25.28	60.93	0.00	0.00

Tampers, Smoothers, Kettlemen,
Painters, Shovelers, Roller Boys

TERRITORY
ENTIRE STATE

NEW JERSEY DEPARTMENT OF LABOR AND WORKFORCE DEVELOPMENT
PREVAILING WAGE RATE DETERMINATION

ASPHALT LABORERS - SOUTH Rates Expiration Date : 02/28/2015

Effective Date:	03/01/2014				
	Rate	Fringe	Total	Total	Total
	36.75	25.28	62.03	0.00	0.00
Milling Controller					

Effective Date:	03/01/2014				
	Rate	Fringe	Total	Total	Total
	35.95	25.28	61.23	0.00	0.00
Traffic Control Coordinator					

TERRITORY
ENTIRE STATE

NEW JERSEY DEPARTMENT OF LABOR AND WORKFORCE DEVELOPMENT
PREVAILING WAGE RATE DETERMINATION

TEST BORING PRELIMINARY TO CONSTRUCTION-NORTH **Rates Expiration Date : 10/16/2015**

THESE RATES APPLY IN THE FOLLOWING COUNTIES ONLY:
Bergen, Essex, Hudson, Middlesex, Morris, Passaic, Somerset, Union

SHIFT DIFFERENTIAL:
Employees on a shift other than between the hours of 8:00 AM and 5:00 PM shall receive an additional \$1.00 per hour.

OVERTIME:
Hours in excess of 8 per day, Monday through Friday, and all hours on Saturday shall be paid at time and one-half the regular rate. All hours on Sundays and holidays shall be paid at double the regular rate.

RECOGNIZED HOLIDAYS: New Year's Day, Memorial Day, July 4th, Labor Day, Thanksgiving Day, and Christmas Day. Sunday holidays observed the following Monday.

Hazardous Waste Pay (for Levels A, B, and C): an additional 10% of the hourly rate, per hour.

A newly hired Helper with no experience in the industry shall be paid as follows:

- 1st year on the job - 70% of Helper wage rate
- 2nd year on the job - 80% of Helper wage rate
- 3rd year on the job - 90% of Helper wage rate
- All helpers receive full fringe benefit rate.

Effective Date:	11/13/2014				
	Rate	Fringe	Total	Total	Total
	29.44	22.89	52.33	0.00	0.00
Helper (4th year helper)					

Effective Date:	11/13/2014				
	Rate	Fringe	Total	Total	Total
	36.82	22.89	59.71	0.00	0.00
Driller					

Effective Date:	11/13/2014				
	Rate	Fringe	Total	Total	Total
	42.22	22.89	65.11	0.00	0.00
Foreman					

**TERRITORY
ENTIRE STATE**

**NEW JERSEY DEPARTMENT OF LABOR AND WORKFORCE DEVELOPMENT
PREVAILING WAGE RATE DETERMINATION**

HEAVY & GENERAL LABORERS - NORTH Rates Expiration Date : 02/28/2015

THESE RATES APPLY IN THE FOLLOWING COUNTIES ONLY:

Bergen, Essex, Hudson, Hunterdon, Middlesex, Monmouth, Morris, Passaic, Somerset, Sussex, Union, Warren

{For apprentice rates refer to "Laborer - Heavy & General" apprentice rates in any county rate package}

The regular workday consists of 8 hours, starting at 7:00 AM or 8:00 AM.

SHIFT DIFFERENTIALS:

- Shifts must start at 3:00 PM, 4:00 PM, 12:00 AM, or 1:00 AM, to be considered shift work, except when the project owner mandates special hours of work in the job specifications, in which case those hours may be considered shift work.
- When such hours are mandated by the project owner, a shift that begins before midnight on Friday and ends on Saturday morning, or that begins at or after 8:00 PM on Sunday and ends on Monday morning may be paid at the shift differential rate.
- Shifts shall receive an additional \$2.50 per hour.

OVERTIME:

- Hours in excess of 8 per day, Monday through Friday, or outside of the regular workday that are not shift work, and all hours on Saturdays, shall be paid at time and one-half the hourly rate. All hours on Sundays and holidays shall be paid at double the hourly rate.
- Four 10-hour days may be worked, Monday through Thursday, at straight time, with Friday used as a make-up day for a day lost to inclement weather. If Friday is not a make-up day, all hours on Friday shall be paid at time and one-half the hourly rate.

RECOGNIZED HOLIDAYS: New Year's Day, Presidents' Day, Memorial Day, July 4th, Labor Day, Presidential Election Day, Veterans' Day, Thanksgiving Day, Christmas Day. Sunday holidays observed the following Monday. Veterans Day may be substituted for the day after Thanksgiving. However, in the trading of Veterans Day for the day after Thanksgiving, if overtime is worked on Veterans Day, it shall be paid at double the hourly rate.

Hazardous Waste Work:

- where Level A, B, or C protection is required: + \$3.00/hr
- other Hazardous Waste site: + \$1.00/hr

Effective Date:

03/01/2014

Rate	Fringe	Total	Total	Total
35.25	25.28	60.53	0.00	0.00

"D" Rate:

basic, landscape, asphalt, slurry seal, or railroad track laborer; utility meter installer; traffic director/flagman; salamander tender; pitman; dumpman; rakers or tampers on cold patch work; wrappers or coaters of pipe; waterproofer; timberman; wagon drill or drill master helper; powder carrier; magazine tender; signal man; power buggy operator; tree cutter; operator of basic power tools

Effective Date:

03/01/2014

Rate	Fringe	Total	Total	Total
35.95	25.28	61.23	0.00	0.00

"C" Rate:

pipe layer; laser man; conduit or duct line layer; operator of jack hammer, chipping hammer, pavement breaker, concrete cutter, asphalt cutter, sheet hammer, or walk-behind saw cutter; sandblaster; acetylene cutting or burning; wagon drill, directional drill, or hydraulic drill operator; drill master; core driller; traffic control coordinator; asphalt raker or lute man

TERRITORY
ENTIRE STATE

NEW JERSEY DEPARTMENT OF LABOR AND WORKFORCE DEVELOPMENT
PREVAILING WAGE RATE DETERMINATION

HEAVY & GENERAL LABORERS - NORTH **Rates Expiration Date : 02/28/2015**

Effective Date:	03/01/2014				
	Rate	Fringe	Total	Total	Total
	36.20	25.28	61.48	0.00	0.00

"B" Rate:
concrete finisher; setter of brick or stone pavers; stone cutter; form setter; manhole, catch basin, or inlet builder; asphalt screedman;
rammer; hardscaping; gunite nozzle man

Effective Date:	03/01/2014				
	Rate	Fringe	Total	Total	Total
	39.75	25.28	65.03	0.00	0.00

"A" Rate:
blaster

Effective Date:	03/01/2014				
	Rate	Fringe	Total	Total	Total
	37.50	25.28	62.78	0.00	0.00

"FOREMAN" Rate:
labor foreman, asphalt foreman, drill foreman, pipe foreman, grade foreman, finisher foreman, concrete foreman

Effective Date:	03/01/2014				
	Rate	Fringe	Total	Total	Total
	38.50	25.28	63.78	0.00	0.00

"GENERAL FOREMAN" Rate

TERRITORY
ENTIRE STATE

NEW JERSEY DEPARTMENT OF LABOR AND WORKFORCE DEVELOPMENT
PREVAILING WAGE RATE DETERMINATION

HEAVY & GENERAL LABORERS - SOUTH **Rates Expiration Date : 02/28/2015**

THESE RATES APPLY IN THE FOLLOWING COUNTIES ONLY:

Atlantic, Burlington, Camden, Cape May, Cumberland, Gloucester, Mercer, Ocean, Salem

{For apprentice rates refer to "Laborer - Heavy & General" apprentice rates in any county rate package}

The regular workday consists of 8 hours, starting at 7:00 AM or 8:00 AM.

SHIFT DIFFERENTIALS:

- Shifts must start at 3:00 PM, 4:00 PM, 12:00 AM, or 1:00 AM, to be considered shift work, except when the project owner mandates special hours of work in the job specifications, in which case those hours may be considered shift work.
- When such hours are mandated by the project owner, a shift that begins before midnight on Friday and ends on Saturday morning, or that begins at or after 8:00 PM on Sunday and ends on Monday morning may be paid at the shift differential rate.
- Shifts shall receive an additional \$2.50 per hour.

OVERTIME:

- Hours in excess of 8 per day, Monday through Friday, or outside of the regular workday that are not shift work, and all hours on Saturdays, shall be paid at time and one-half the hourly rate. All hours on Sundays and holidays shall be paid at double the hourly rate.
- Four 10-hour days may be worked, Monday through Thursday, at straight time, with Friday used as a make-up day for a day lost to inclement weather. If Friday is not a make-up day, all hours on Friday shall be paid at time and one-half the hourly rate.

RECOGNIZED HOLIDAYS: New Year's Day, Presidents' Day, Memorial Day, July 4th, Labor Day, Presidential Election Day, Veterans' Day, Thanksgiving Day, Christmas Day. Sunday holidays observed the following Monday. Veterans Day may be substituted for the day after Thanksgiving. However, in the trading of Veterans Day for the day after Thanksgiving, if overtime is worked on Veterans Day, it shall be paid at double the hourly rate.

Hazardous Waste Work:

- where Level A, B, or C protection is required: + \$3.00/hr
- other Hazardous Waste site: + \$1.00/hr

Effective Date:

03/01/2014

Rate	Fringe	Total	Total	Total
35.25	25.28	60.53	0.00	0.00

basic, landscape, or railroad track laborer; utility meter installer; traffic director/flagman; salamander tender; pitman; dumpman; rakers or tampers on cold patch work; wrappers or coaters of pipe; waterproofers
tree cutter

Effective Date:

03/01/2014

Rate	Fringe	Total	Total	Total
35.25	25.28	60.53	0.00	0.00

wagon drill or drill master helper; powder carrier; magazine tender; signal man

TERRITORY
ENTIRE STATE

NEW JERSEY DEPARTMENT OF LABOR AND WORKFORCE DEVELOPMENT
PREVAILING WAGE RATE DETERMINATION

HEAVY & GENERAL LABORERS - SOUTH Rates Expiration Date : **02/28/2015**

Effective Date:	03/01/2014				
	Rate	Fringe	Total	Total	Total
	35.95	25.28	61.23	0.00	0.00

pipe layer; laser man; conduit or duct line layer; operator of jack hammer, chipping hammer, pavement breaker, concrete cutter, asphalt cutter, sheet hammer, or walk-behind saw cutter; sandblaster; acetylene cutting or burning

Effective Date:	03/01/2014				
	Rate	Fringe	Total	Total	Total
	35.25	25.28	60.53	0.00	0.00

timberman; wagon or directional drill operator; drill master

Effective Date:	03/01/2014				
	Rate	Fringe	Total	Total	Total
	39.75	25.28	65.03	0.00	0.00

blaster

Effective Date:	03/01/2014				
	Rate	Fringe	Total	Total	Total
	37.50	25.28	62.78	0.00	0.00

labor foreman, drill foreman, pipe foreman, grade foreman, finisher foreman, concrete foreman

Effective Date:	03/01/2014				
	Rate	Fringe	Total	Total	Total
	38.50	25.28	63.78	0.00	0.00

general foreman

Effective Date:	03/01/2014				
	Rate	Fringe	Total	Total	Total
	36.20	25.28	61.48	0.00	0.00

concrete finisher; setter of brick or stone pavers; stone cutter; form setter; manhole, catch basin, or inlet builder; rammer; gunite nozzle man

NEW JERSEY DEPARTMENT OF LABOR AND WORKFORCE DEVELOPMENT
PREVAILING WAGE RATE DETERMINATION

PIPELINE - MAINLINE TRANSMISSION Rates Expiration Date : 05/31/2015

These rates apply to the following: welding on Transportation Mainline pipe lines (cross-country pipe lines, or any segments thereof, transporting coal, gas, oil, water or other transportable materials, vapors or liquids, including portions of such pipe lines within private property boundaries up to the final metering station or connection - the point where a valve, consumer connection, or town border station divides mainline transmission lines or higher pressure lateral and branch lines from lower pressure distribution systems).

PER DIEM PAYMENT:

In addition to the total wage rate paid for each craft, the following per diem (per day) amounts must also be paid - Pipeline Journeyman: \$42.50; Pipeline Journeyman Welder: \$102.50; and Pipeline Helper: \$42.50. Note: in order to receive the per diem payment an employee must work a minimum of 8 hours in a 24 hour period.

NOTES:

- Journeymen employed as "stringer bead" welders and journeymen who are regularly employed as "hot-pass" welders shall receive \$1.00 per hour more than other journeymen.
- Welders running "stringer bead" or "hot-pass" on "cutouts" or "tie-ins" on a production basis shall be paid \$1.00 per hour above the journeymen rate.
- Whenever a welder helper is employed using a power buffer or power grinder immediately behind the stringer bead and/or hot-pass welders, and the pipe gang is set on a production basis, the helper shall be paid \$2.00 per hour above the helper rate.
- If back welding is performed inside a pipe under either or both of the following conditions, the welder engaged in the welding will receive \$3.00 per hour above the regular rate for the job only for the days on which such back welding is performed:
 - The employer elects, as a regular procedure, to back weld each line-up. This condition is not intended to apply to occasional back welding performed by the pipe gang to repair a bead, to rectify a "high-lo" condition or wall thickness, etc.
 - A welder is required to back weld a completed weld behind the firing line.
- If the welder helper is required to go inside the pipe for the purpose of brushing, buffing and grinding the weld, they shall receive a wage rate \$1.00 per hour above the regular helper rate for the days involved.
- Welders working on "hot work" shall be paid \$2.00 per hour above the regular rate for each day engaged in such work. "Hot work" is defined as work on lines in service where there is the danger of fire or explosion.

The regular workday shall be 8 hours, between 8:00 AM and 4:30 PM.

OVERTIME:

Hours in excess of 8 per day, and all hours on Sundays shall be paid at time and one-half the regular rate, inclusive of benefits. All hours on holidays shall be paid at double the regular rate, inclusive of benefits.

RECOGNIZED HOLIDAYS: New Year's Day, July 4th, Labor Day, Thanksgiving Day, and Christmas Day. Sunday holidays observed the following Monday.

Effective Date:

07/22/2014

Rate	Fringe	Total	Total	Total
52.50	24.01	76.51	0.00	0.00

Pipeline Journeyman Welder

TERRITORY
ENTIRE STATE

NEW JERSEY DEPARTMENT OF LABOR AND WORKFORCE DEVELOPMENT
PREVAILING WAGE RATE DETERMINATION

PIPELINE - MAINLINE TRANSMISSION Rates Expiration Date : 05/31/2015

Effective Date:	07/22/2014				
	Rate	Fringe	Total	Total	Total
	52.50	24.01	76.51	0.00	0.00
Pipeline Journeyman					

Effective Date:	07/22/2014				
	Rate	Fringe	Total	Total	Total
	31.55	17.22	48.77	0.00	0.00
Pipeline Helper					

NEW JERSEY DEPARTMENT OF LABOR AND WORKFORCE DEVELOPMENT
PREVAILING WAGE RATE DETERMINATION

PIPELINE - GAS DISTRIBUTION **Rates Expiration Date : 10/31/2015**

These rates apply to the following: welding on gas line distribution systems (that portion of the gas distribution system placed in streets, roads, subways, tunnels, viaducts, highways and easements which serves the users of gas).

SHIFT DIFFERENTIALS:

An "irregular" shift may start any time from 5:00 PM to 12:00 AM, Monday through Friday, and shall receive an additional 15% of the regular rate per hour, inclusive of benefits.

OVERTIME:

Hours in excess of forty per week, and all hours on Saturdays shall be paid at time and one-half the regular rate, inclusive of benefits. All hours on Sundays and holidays shall be paid at double the regular rate, inclusive of benefits.

RECOGNIZED HOLIDAYS: New Year's Day, Memorial Day, July 4th, Labor Day, Thanksgiving Day, and Christmas Day. Sunday holidays observed the following Monday.

Effective Date:	10/30/2014				
	Rate	Fringe	Total	Total	Total
	54.13	20.90	75.03	0.00	0.00

Pipeline Journeyman Welder

Effective Date:	10/30/2014				
	Rate	Fringe	Total	Total	Total
	54.13	20.90	75.03	0.00	0.00

Pipeline Journeyman

Effective Date:	10/30/2014				
	Rate	Fringe	Total	Total	Total
	35.07	15.09	50.16	0.00	0.00

Pipeline Helper

NEW JERSEY DEPARTMENT OF LABOR AND WORKFORCE DEVELOPMENT
PREVAILING WAGE RATE DETERMINATION

ASPHALT LABORERS- NORTH **Rates Expiration Date : 02/28/2015**

THESE RATES APPLY IN THE FOLLOWING COUNTIES ONLY:

Bergen, Essex, Hudson, Hunterdon, Middlesex, Monmouth, Morris, Passaic, Somerset, Sussex, Union, Warren

{For apprentice rates refer to "Laborer - Heavy & General" apprentice rates in any county rate package}

The regular workday consists of 8 hours, starting at 7:00 AM or 8:00 AM.

SHIFT DIFFERENTIALS:

- Shifts must start at 3:00 PM, 4:00 PM, 12:00 AM, or 1:00 AM, to be considered shift work, except when the project owner mandates special hours of work in the job specifications, in which case those hours may be considered shift work.
- When such hours are mandated by the project owner, a shift that begins before midnight on Friday and ends on Saturday morning, or that begins at or after 8:00 PM on Sunday and ends on Monday morning may be paid at the shift differential rate.
- Shifts shall receive an additional \$2.50 per hour.

OVERTIME:

- Hours in excess of 8 per day, Monday through Friday, or outside of the regular workday that are not shift work, and all hours on Saturdays, shall be paid at time and one-half the hourly rate. All hours on Sundays and holidays shall be paid at double the hourly rate.
- Four 10-hour days may be worked, Monday through Thursday, at straight time, with Friday used as a make-up day for a day lost to inclement weather. If Friday is not a make-up day, all hours on Friday shall be paid at time and one-half the hourly rate.

RECOGNIZED HOLIDAYS: New Year's Day, Presidents' Day, Memorial Day, July 4th, Labor Day, Presidential Election Day, Veterans' Day, Thanksgiving Day, Christmas Day. Sunday holidays observed the following Monday. Veterans Day may be substituted for the day after Thanksgiving. However, in the trading of Veterans Day for the day after Thanksgiving, if overtime is worked on Veterans Day, it shall be paid at double the hourly rate.

Hazardous Waste Work:

- where Level A, B, or C protection is required: + \$3.00/hr
- other Hazardous Waste site: + \$1.00/hr

Effective Date:	03/01/2014				
	Rate	Fringe	Total	Total	Total
	37.50	25.28	62.78	0.00	0.00

Asphalt Foreman

Effective Date:	03/01/2014				
	Rate	Fringe	Total	Total	Total
	36.20	25.28	61.48	0.00	0.00

Asphalt Screedman

Effective Date:	03/01/2014				
	Rate	Fringe	Total	Total	Total
	35.95	25.28	61.23	0.00	0.00

Asphalt Raker or Lute Man

Effective Date:	03/01/2014				
	Rate	Fringe	Total	Total	Total
	35.25	25.28	60.53	0.00	0.00

Asphalt Laborer

**NEW JERSEY DEPARTMENT OF LABOR AND WORKFORCE DEVELOPMENT
PREVAILING WAGE RATE DETERMINATION**

ELECTRICIAN- UTILITY WORK (NORTH) Rates Expiration Date : 12/03/2017

Electrician-Utility Work (North)

(For apprentice rates refer to Electrician-Utility Work (North) in any county rate package).

These rates apply to work contracted for by the following utility companies:

Public Service Electric & Gas Co. of NJ, GPU Energy, Borough of Madison Electric Department, Sussex Rural Electric Cooperative, Rockland Utilities, and Butler Municipal Electric Co.

These rates do not apply to work on substations or switching stations.

For Utility work contracted for by a utility company other than those listed above or those listed under "Electrician-Utility Work (South)", see the "Outside Commercial Rates" for the county in which the jobsite is located.

* FOR OUTSIDE COMMERCIAL RATES PLEASE SEE COUNTY RATES

The regular workday is 8 hours, between 6:00 AM and 6:00 PM.

FOR EMERGENCY WORK ONLY: (emergency work is defined as work caused by storm, catastrophe, act of god, and circumstances beyond the control of the employer)-all hours of work shall be paid at double the hourly rate.

SHIFT DIFFERENTIALS:

Shift work must run for a minimum of 5 consecutive workdays.

2nd shift (between the hours of 4:30 PM and 1:00 AM): 8 hours of work + 17.3% of the regular rate, inclusive of benefits.

3rd shift (between the hours of 12:30 AM and 9:00 AM): 8 hours of work + 31.4% of the regular rate per hour, inclusive of benefits.

OVERTIME:

Hours in excess of 8 per day, or before or after the regular workday Monday through Friday, that is not shift work, and all hours on Saturday shall be paid at time and one-half the regular rate, inclusive of benefits. All hours on Sundays and holidays shall be paid at double the hourly rate, inclusive of benefits.

Four 10-hour days may worked, at straight time, between 7:00 AM and 6:30 PM, Monday through Thursday.

RECOGNIZED HOLIDAYS:

New Year's Day, Presidents' Day, Memorial Day, July 4th, Labor Day, Presidential Election Day, Veterans' Day, Thanksgiving Day and Christmas Day, or day on which they are legally observed.

Effective Date:	02/28/2014			11/30/2014	11/29/2015
	Rate	Fringe	Total	Total	Total
	47.34	31.71	79.05	81.71	84.36
Chief Lineman					

Effective Date:	02/28/2014			11/30/2014	11/29/2015
	Rate	Fringe	Total	Total	Total
	44.66	29.92	74.58	77.08	79.59
Journeyman Lineman					

Effective Date:	02/28/2014			11/30/2014	11/29/2015
	Rate	Fringe	Total	Total	Total
	44.66	29.92	74.58	77.08	79.59
Special License Operator					

NEW JERSEY DEPARTMENT OF LABOR AND WORKFORCE DEVELOPMENT
PREVAILING WAGE RATE DETERMINATION

ELECTRICIAN- UTILITY WORK (NORTH) **Rates Expiration Date : 12/03/2017**

Effective Date:	02/28/2014			11/30/2014	11/29/2015
	Rate	Fringe	Total	Total	Total
	44.22	29.62	73.84	76.31	78.79

Transit Man

Effective Date:	02/28/2014			11/30/2014	11/29/2015
	Rate	Fringe	Total	Total	Total
	42.88	28.72	71.60	74.01	76.40

Line Equipment Operator

Effective Date:	02/28/2014			11/30/2014	11/29/2015
	Rate	Fringe	Total	Total	Total
	37.52	25.13	62.65	64.76	66.85

Dynamite Man

Effective Date:	02/28/2014			11/30/2014	11/29/2015
	Rate	Fringe	Total	Total	Total
	52.70	35.30	88.00	90.96	93.92

General Foreman

Effective Date:	02/28/2014			11/30/2014	11/29/2015
	Rate	Fringe	Total	Total	Total
	51.36	34.41	85.77	88.66	91.53

Assistant General Foreman

Effective Date:	02/28/2014			11/30/2014	11/29/2015
	Rate	Fringe	Total	Total	Total
	50.02	33.51	83.53	86.33	89.14

Line Foreman

Effective Date:	02/28/2014			11/30/2014	11/29/2015
	Rate	Fringe	Total	Total	Total
	36.18	24.24	60.42	62.44	64.46

Straight Light Mechanical Leader

Effective Date:	02/28/2014			11/30/2014	11/29/2015
	Rate	Fringe	Total	Total	Total
	34.39	23.04	57.43	59.35	61.28

Groundman Winch Operator

NEW JERSEY DEPARTMENT OF LABOR AND WORKFORCE DEVELOPMENT
PREVAILING WAGE RATE DETERMINATION

ELECTRICIAN- UTILITY WORK (NORTH) **Rates Expiration Date : 12/03/2017**

Effective Date:	02/28/2014			11/30/2014	11/29/2015
	Rate	Fringe	Total	Total	Total
	34.39	23.04	57.43	59.35	61.28

Groundman Truck Operator

Effective Date:	02/28/2014			11/30/2014	11/29/2015
	Rate	Fringe	Total	Total	Total
	33.95	22.74	56.69	58.58	60.48

Straight Light Mechanic

Effective Date:	02/28/2014			11/30/2014	11/29/2015
	Rate	Fringe	Total	Total	Total
	33.95	22.74	56.69	58.58	60.48

Line Equipment Mechanic

Effective Date:	02/28/2014			11/30/2014	11/29/2015
	Rate	Fringe	Total	Total	Total
	29.03	19.45	48.48	50.11	51.73

Groundman 2nd Year

Effective Date:	02/28/2014			11/30/2014	11/29/2015
	Rate	Fringe	Total	Total	Total
	26.80	17.95	44.75	46.25	47.76

Groundman 1st Year

Effective Date:	02/28/2014			11/30/2014	11/29/2015
	Rate	Fringe	Total	Total	Total
	44.22	29.62	73.84	76.31	78.79

Line Equipment Foreman

TERRITORY
ENTIRE STATE

NEW JERSEY DEPARTMENT OF LABOR AND WORKFORCE DEVELOPMENT
PREVAILING WAGE RATE DETERMINATION

ELECTRICIAN- UTILITY WORK (SOUTH) **Rates Expiration Date : 11/30/2014**

Electrician-Utility Work (South)

(For apprentice rates refer to Electrician-Utility Work (South) in any county rate package).

These rates apply to work contracted for by the following utility company:

Atlantic City Electric.

These rates do not apply to work on substations or switching stations.

For utility work contracted for by a utility company other than the one listed above or those listed under "Electrician-Utility Work (North)", see the "Outside Commercial Rates" for the county in which the jobsite is located.

* FOR OUTSIDE COMMERCIAL RATES PLEASE SEE COUNTY RATES

The regular workday is 8 hours, between 7:00 AM and 4:30 PM.

FOR EMERGENCY WORK ONLY: (emergency work is defined as work caused by storm, catastrophe, act of god, and circumstances beyond the control of the employer)- all hours of work shall be paid at double the hourly rate.

SHIFT DIFFERENTIALS:

Shift work must run for a minimum of 5 consecutive workdays.

When two (2) or three (3) shifts are worked the following shall apply:

1st shift (between the hours of 8:00 AM and 4:30 PM)

2nd shift (between the hours of 4:30 PM and 12:30 AM): 8 hours of work + 10% of the regular rate of pay for 7.5 hours worked.

3rd shift (between the hours of 12:30 AM and 8:00 AM): 8 hours of work + 15% of the regular rate of pay for 7 hours worked.

OVERTIME:

Hours in excess of 8 per day, or before or after the regular workday Monday through Friday, that is not shift work, and all hours on Saturday shall be paid at time and one-half the regular rate. All hours on Sundays and Holidays shall be paid double the hourly rate.

Four 10-hour days may be worked, at straight time, between 6:00 AM and 6:00 PM, Monday through Thursday with Friday used as a make-up day.

RECOGNIZED HOLIDAYS:

New Year's Day, Memorial Day, July 4th, Labor Day, Veterans' Day, Thanksgiving Day and Christmas Day or on days celebrated.

WORKING RULES:

There shall be a Foreman in charge of each work crew. No crews are to exceed twelve (12) men, including Foremen.

There shall be a General Foreman designated for transmission work when three (3) or more crews are on the same job and for distribution work where there are more than twenty (20) employees on site.

A small job crew shall consist of five (5) or less employees, one (1) of the Journeyman Linemen in the crew shall be designated as a Small Job Foreman.

Work performed from ladders and/or mechanical lift equipment shall be the work of Linemen and/or Apprentices.

On new construction, fitting and framing poles, towers or structures may be done by Journeymen and/or Apprentices.

Groundmen may assist, but may not perform any work which would be performed by Linemen if assembled in the air.

There shall be a Journeyman Lineman in each pole setting, erection, grounding, wire and cable-pulling crew of more than three (3) men.

NEW JERSEY DEPARTMENT OF LABOR AND WORKFORCE DEVELOPMENT
PREVAILING WAGE RATE DETERMINATION

ELECTRICIAN- UTILITY WORK (SOUTH) **Rates Expiration Date : 11/30/2014**

Effective Date: **12/04/2013**

Rate	Fringe	Total	Total	Total
54.81	39.02	93.83	0.00	0.00

General Foreman

Effective Date: **12/04/2013**

Rate	Fringe	Total	Total	Total
48.81	35.76	84.57	0.00	0.00

Foreman

Effective Date: **12/04/2013**

Rate	Fringe	Total	Total	Total
46.25	34.37	80.62	0.00	0.00

Small Job Foreman

Effective Date: **12/04/2013**

Rate	Fringe	Total	Total	Total
42.82	32.48	75.30	0.00	0.00

Heavy Equipment Operator

Effective Date: **12/04/2013**

Rate	Fringe	Total	Total	Total
42.82	32.48	75.30	0.00	0.00

Cable Splicer

Effective Date: **12/04/2013**

Rate	Fringe	Total	Total	Total
42.82	32.48	75.30	0.00	0.00

Journeyman Lineman

Effective Date: **12/04/2013**

Rate	Fringe	Total	Total	Total
42.82	32.48	75.30	0.00	0.00

Journeyman Welder

Effective Date: **12/04/2013**

Rate	Fringe	Total	Total	Total
42.82	32.48	75.30	0.00	0.00

Journeyman Painter

NEW JERSEY DEPARTMENT OF LABOR AND WORKFORCE DEVELOPMENT
PREVAILING WAGE RATE DETERMINATION

ELECTRICIAN- UTILITY WORK (SOUTH) **Rates Expiration Date : 11/30/2014**

Effective Date:	12/04/2013				
	Rate	Fringe	Total	Total	Total
	34.26	27.82	62.08	0.00	0.00

Light Equipment Operator

Effective Date:	12/04/2013				
	Rate	Fringe	Total	Total	Total
	29.97	25.47	55.44	0.00	0.00

Groundman Truck Driver

Effective Date:	12/04/2013				
	Rate	Fringe	Total	Total	Total
	27.83	24.31	52.14	0.00	0.00

Groundman 3rd Year

Effective Date:	12/04/2013				
	Rate	Fringe	Total	Total	Total
	25.69	23.14	48.83	0.00	0.00

Groundman 2nd Year

Effective Date:	12/04/2013				
	Rate	Fringe	Total	Total	Total
	23.55	21.98	45.53	0.00	0.00

Groundman 1st Year

Effective Date:	12/04/2013				
	Rate	Fringe	Total	Total	Total
	18.84	19.40	38.24	0.00	0.00

Flagman

TERRITORY
ENTIRE STATE

NEW JERSEY DEPARTMENT OF LABOR AND WORKFORCE DEVELOPMENT
PREVAILING WAGE RATE DETERMINATION

HEAVY & GENERAL LABORERS- NEW TRANS HUDSON TUNNELS Rates Expiration Date : 02/28/2015

THESE RATES APPLY TO CONSTRUCTION ON NEW TRANS HUDSON TUNNELS ONLY

{For apprentice rates refer to "Laborer - Heavy & General" apprentice rates in any county rate package}

The regular workday consists of 8 hours, starting at 7:00 AM or 8:00 AM.

SHIFT DIFFERENTIALS:

- Shifts must start at 3:00 PM, 4:00 PM, 12:00 AM, or 1:00 AM, to be considered shift work, except when the project owner mandates special hours of work in the job specifications, in which case those hours may be considered shift work.
- When such hours are mandated by the project owner, a shift that begins before midnight on Friday and ends on Saturday morning, or that begins at or after 8:00 PM on Sunday and ends on Monday morning may be paid at the shift differential rate.
- Shifts shall receive an additional \$2.50 per hour.

OVERTIME:

- Hours in excess of 8 per day, Monday through Friday, or outside of the regular workday that are not shift work, and all hours on Saturdays, shall be paid at time and one-half the hourly rate. All hours on Sundays and holidays shall be paid at double the hourly rate.
- Four 10-hour days may be worked, Monday through Thursday, at straight time, with Friday used as a make-up day for a day lost to inclement weather. If Friday is not a make-up day, all hours on Friday shall be paid at time and one-half the hourly rate.

RECOGNIZED HOLIDAYS: New Year's Day, Presidents' Day, Memorial Day, July 4th, Labor Day, Presidential Election Day, Veterans' Day, Thanksgiving Day, Christmas Day. Sunday holidays observed the following Monday. Veterans Day may be substituted for the day after Thanksgiving. However, in the trading of Veterans Day for the day after Thanksgiving, if overtime is worked on Veterans Day, it shall be paid at double the hourly rate.

Hazardous Waste Work:

- where Level A, B, or C protection is required: + \$3.00/hr
- other Hazardous Waste site: + \$1.00/hr

Effective Date:

03/01/2014

Rate	Fringe	Total	Total	Total
57.00	25.28	82.28	0.00	0.00

Walking Boss & Superintendent

Effective Date:

03/01/2014

Rate	Fringe	Total	Total	Total
56.55	25.28	81.83	0.00	0.00

Heading Foreman, Shaft Foreman, Rod Foreman, Electrical Foreman, Rigging Foreman

Effective Date:

03/01/2014

Rate	Fringe	Total	Total	Total
55.80	25.28	81.08	0.00	0.00

Iron Foreman, Caulking Foreman, Form Foreman, Cement Finishing Foreman, Concrete Foreman, Track Foreman, Clean-up Foreman, Grout Foreman

TERRITORY
ENTIRE STATE

NEW JERSEY DEPARTMENT OF LABOR AND WORKFORCE DEVELOPMENT
PREVAILING WAGE RATE DETERMINATION

HEAVY & GENERAL LABORERS- NEW TRANS HUDSON TUNNELS **Rates Expiration Date : 02/28/2015**

Effective Date:	03/01/2014				
	Rate	Fringe	Total	Total	Total
	59.55	25.28	84.83	0.00	0.00

Blaster

Effective Date:	03/01/2014				
	Rate	Fringe	Total	Total	Total
	54.98	25.28	80.26	0.00	0.00

Top Labor Foreman

Effective Date:	03/01/2014				
	Rate	Fringe	Total	Total	Total
	54.45	25.28	79.73	0.00	0.00

Skilled Men (including Caulker, Powder Carrier, all other skilled men)
Skilled Men (including Miner, Drill Runner, Iron Man, Conveyor Man, Maintenance Man, Safety Miner, Rigger, Block Layer, Cement Finisher, Rod Man)

Effective Date:	03/01/2014				
	Rate	Fringe	Total	Total	Total
	54.23	25.28	79.51	0.00	0.00

Semi-Skilled Men (including Bell or Signal Man top or bottom, Form Worker & Mover, Concrete Worker, Shaft Man, Tunnel Laborer, Caulker's Helper, all other semi-skilled)
Semi-Skilled Men (including Miner's Helper, Chuck Tender, Track Man, Nipper, Brake Man, Derail Man, Cable Man, Hose Man, Gravel Man, Form Man)

Effective Date:	03/01/2014				
	Rate	Fringe	Total	Total	Total
	53.48	25.28	78.76	0.00	0.00

All others (including Powder Watchman, Change House Attendant, Top Laborer, Job Steward)

PLANS FOR IMPROVEMENTS TO THE INTERSECTION OF NORTH BROAD STREET AND CENTRAL AVENUE

PUBLIC UTILITIES

TELEPHONE

VERIZON NEW JERSEY INC.
445 GEORGES ROAD
NORTH BRINSWICK, NJ 08902
ATTN: CHRIS OGDRODNIK

ELECTRIC

PSE&G COMPANY
472 WESTON CANAL ROAD
SOMERSET, NJ 08873
ATTN: JAMES QUANVIE

GAS

ELIZABETHTOWN GAS COMPANY
UNION DIVISION HEADQUARTERS
520 GREEN LANE
UNION, NJ 07083
ATTN: GREGORY J. BALINT

WATER

NEW JERSEY AMERICAN WATER CO.
1341 NORTH AVENUE
PLAINFIELD, NJ 07062
ATTN: MICHAEL F. BANGE

SANITARY SEWER

JOINT MEETING OF ESSEX & UNION COUNTIES
500 SOUTH FIRST STREET
ELIZABETH, NEW JERSEY 07202
ATTN: JIM PALLECH

908-353-1313

IT IS THE RESPONSIBILITY OF THE CONTRACTOR TO DETERMINE THE EXACT LOCATION AND DEPTH OF UTILITIES AT ALL AREAS OF WORK PRIOR TO CONSTRUCTION.

PREPARED BY
LINO DEALMEIDA III
CONSULTING ENGINEER



CONSOLIDATED CONSTRUCTION MANAGEMENT SERVICES
1670 ROUTE 34 N, SUITE 3A
WALL TWP., NEW JERSEY 07727
(732)-282-1100

L. Dealmeida III
REGISTERED PROFESSIONAL ENGINEER
N.J. LICENSE NO. GE49375

25 Nov 2014
DATED

TOWNSHIP OF HILLSIDE, UNION COUNTY, NEW JERSEY
UNION COUNTY ENGINEERING PROJECT #2012-006
BA #2-2015



PROJECT SITE
**NORTH BROAD STREET
AND CENTRAL AVE**

INDEX

SHEET	DESCRIPTION
1	COVER SHEET
2	ELECTRICAL PLAN
3	TRAFFIC SIGNAL, STRIPING AND SIGNING PLAN
4-25	DETAILS

Alfred Faella
APPROVED BY
ALFRED FAELLA Union County Manager

12/2/14
DATED

Thomas O. Mineo
RECOMMENDED BY
THOMAS O. MINEO, P.E., Union County Engineer

11/26/14
DATED

Angela R. Garretson
RECOMMENDED BY
ANGELA R. GARRETSON, Township of Hillside, Mayor

11/26/14
DATED

Victor Venegra
RECOMMENDED BY
VICTOR VENEGRA, P.E., P.P., P.L.S., Township of Hillside, Engineer

11/30/14
DATED

NEW JERSEY DEPARTMENT OF TRANSPORTATION STANDARD SPECIFICATIONS FOR ROAD AND BRIDGE CONSTRUCTION OF 2007 AND SHALL AMENDMENTS IN UNION COUNTY FORMAT THERETO SHALL GOVERN.

STANDARD ROADWAY CONSTRUCTION/TRAFFIC CONTROL DETAILS BOOKLET, 2007, AND STANDARD ELECTRICAL DETAILS BOOKLET, 2007, ARE APPLICABLE TO THIS PROJECT EXCEPT FOR THOSE DETAILS CONTAINED HEREIN.

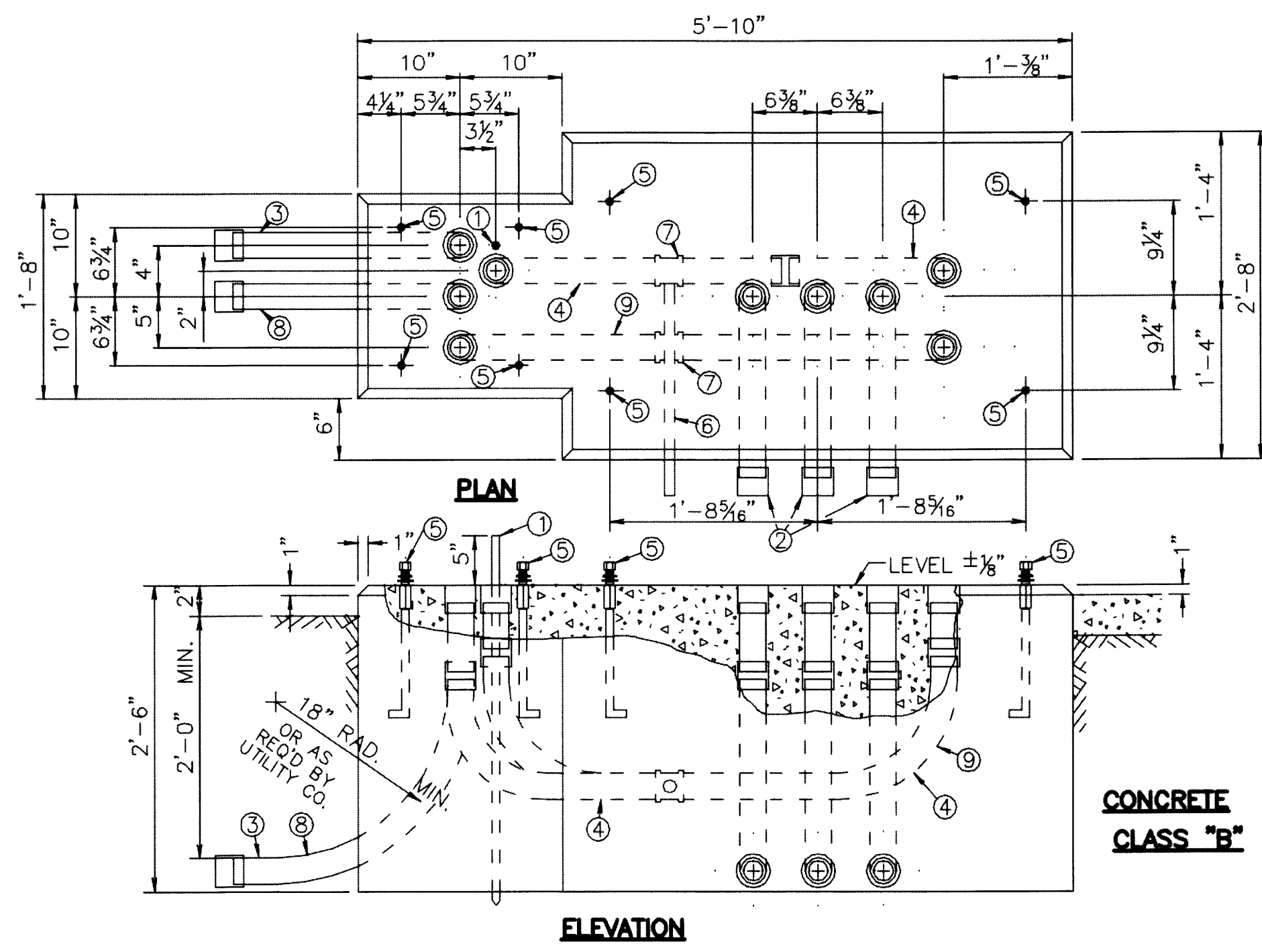

FOUNDATION TYPE "P-MC"

- ITEM**
- ① 5/8" X 12' LG. GROUND ROD.
 - ② 3" DIA. RIGID METALLIC CONDUIT. (ALL SHALL EXTEND TO JUNCTION BOX)
 - ③ RIGID METALLIC CONDUIT (SERVICE CONDUIT). SEE GENERAL PLAN FOR DIRECTION AND SIZE
 - ④ 2" DIA. RIGID METALLIC CONDUIT (SERVICE CONDUIT)
 - ⑤ 3/4" DIA. ANCHOR BOLTS (SEE "SPF" FOUNDATION FOR DETAILS)
 - ⑥ DRAIN 1" DIA. RIGID METALLIC CONDUIT (PITCH TO JUNCTION BOX).
 - ⑦ 2" X 2" X 1" GALV. TEE FITTING.
 - ⑧ RIGID METALLIC CONDUIT (INTERCONNECT CONDUIT). SEE GENERAL PLAN FOR DIRECTION AND SIZE IF NOT SPECIFIED 2" DIA. RMC SHALL BE INSTALLED.
 - ⑨ 2" DIA. RIGID METALLIC CONDUIT (INTERCONNECT CONDUIT)

- NOTES:**
1. ALL CONDUIT SHALL BE INSTALLED SO THAT COUPLINGS ARE EMBEDDED PLUMB AND FLUSH WITH TOP OF CONCRETE FOUNDATION.
 2. J-BOLT MUST BE INSERTED 1/2" ± 1/16" INTO 3" COUPLING
 3. ALL FOUNDATIONS SHALL BE POURED MONOLITHIC

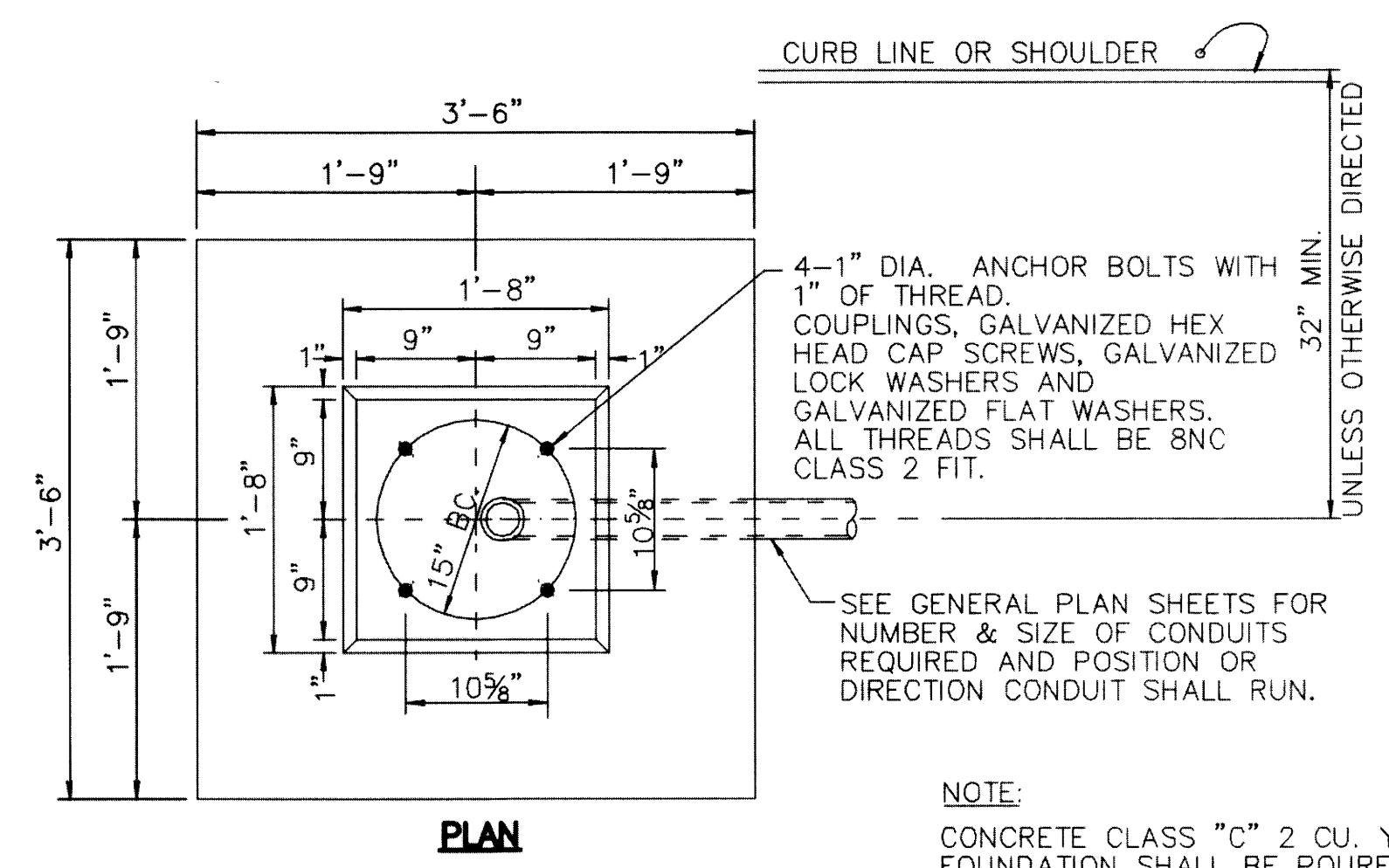

PLAN

NOTE:
CONCRETE CLASS "C" 2 CU. YDS.
FOUNDATION SHALL BE POURED MONOLITHIC

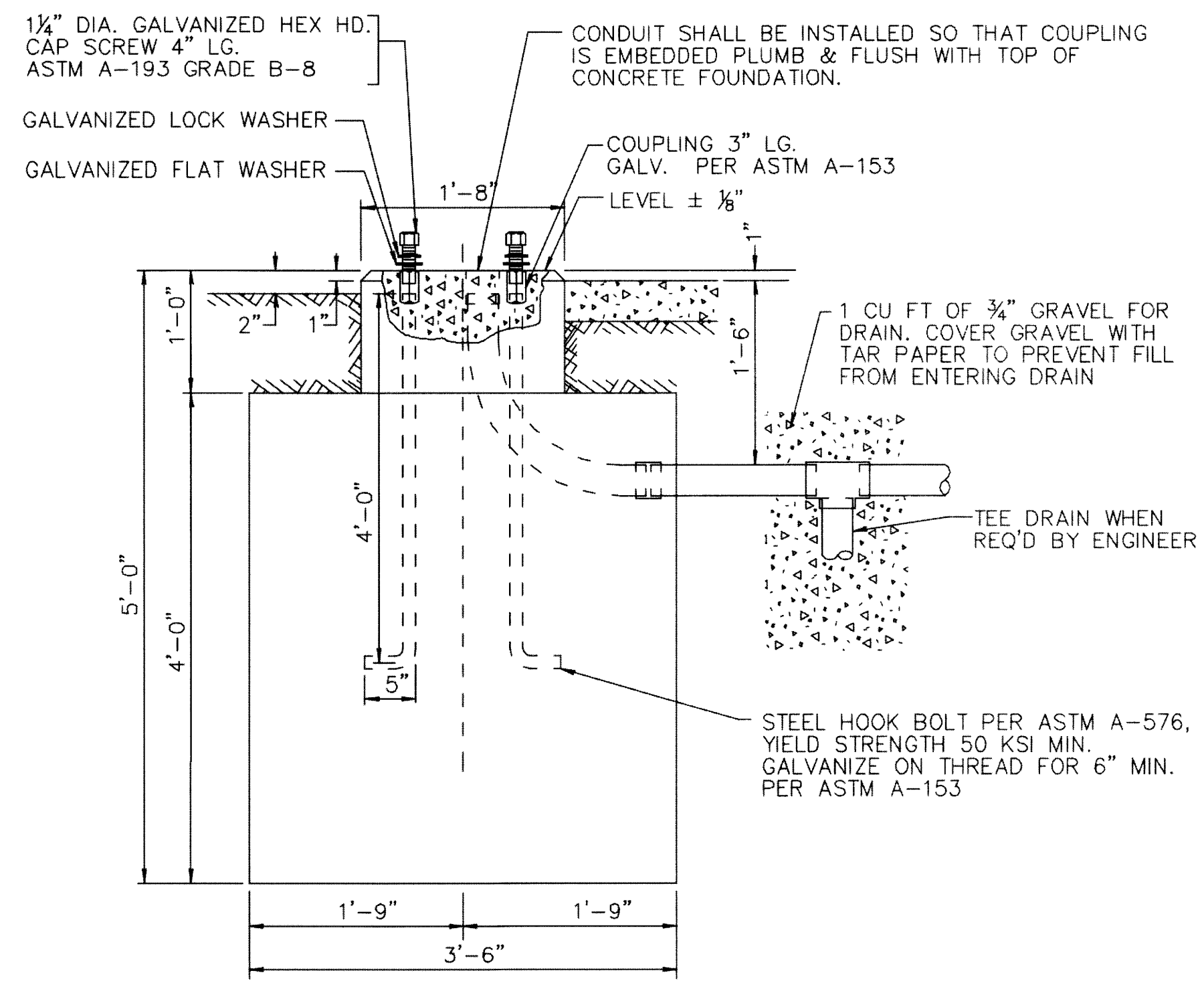

ELEVATION

STANDARD FOUNDATION TYPE SFT-H

DATE	Δ	BY	DESCRIPTION OF REVISIONS

CERTIFICATION: I CERTIFY THAT THIS PLAN WAS PREPARED UNDER MY SUPERVISION

[Signature] 22 Dec 2014
DATE

LINO DEALMEIDA III, PE
LICENSED PROFESSIONAL ENGINEER
STATE OF NEW JERSEY LICENSE NO. GE49375

CCMS CORPORATION

1670 ROUTE 34, SUITE 3A
WALL TOWNSHIP, NJ

ELECTRICAL DETAILS
TYPICAL FOUNDATION DETAILS
NORTH BROAD ST. & CENTRAL AVE.
HILLSIDE TOWNSHIP
UNION COUNTY, NEW JERSEY

INTERSECTION IMPROVEMENT PROJECT	
JOB NO:	2012-006
DATE:	16 DEC 2014
D&D:	LD
CHK:	DC
SCALE:	NTS
SHEET:	10

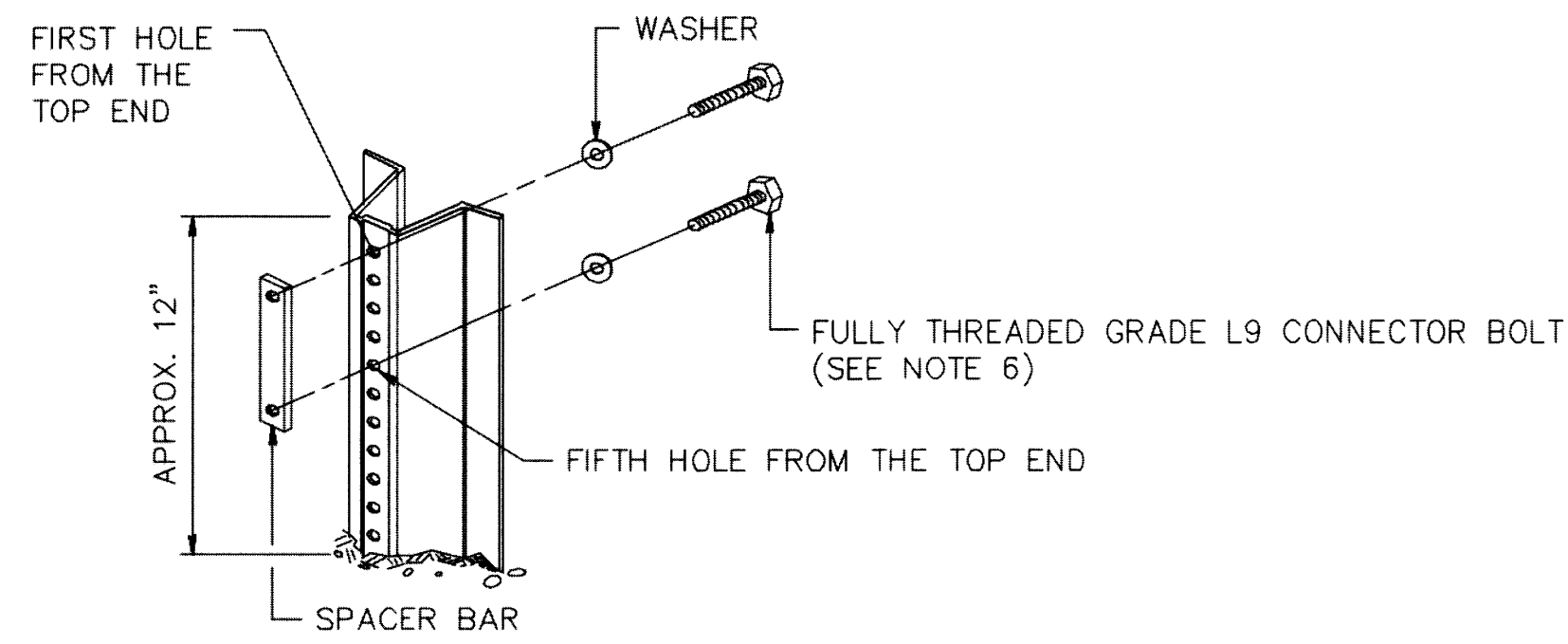

WEIGHT * LBS. / FT.	DIMENSIONS (IN)				AREA IN. 2	X-X AXIS **		Y-Y AXIS	
	"A"	"B"	"C"	"D"		I(IN. 4)	S(IN. 3)	I(IN. 4)	S(IN. 3)
2.50	1.516	3.062	1.278	0.669	0.760	0.228	0.313	0.539	0.352
4.00	1.968	3.500	1.336	0.834	1.187	0.611	0.707	1.161	0.664

* ± 5%
** GOVERNING SECTION

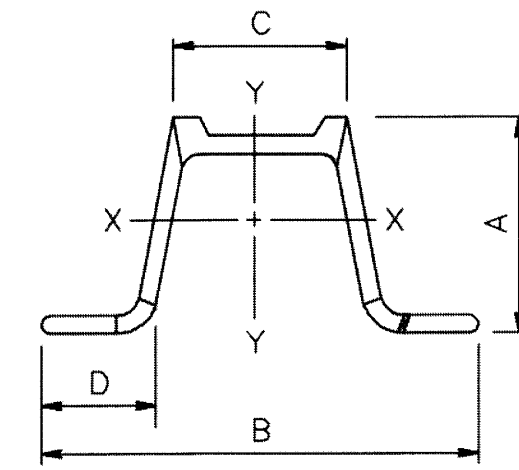

TYPE 1 STEEL U-POST

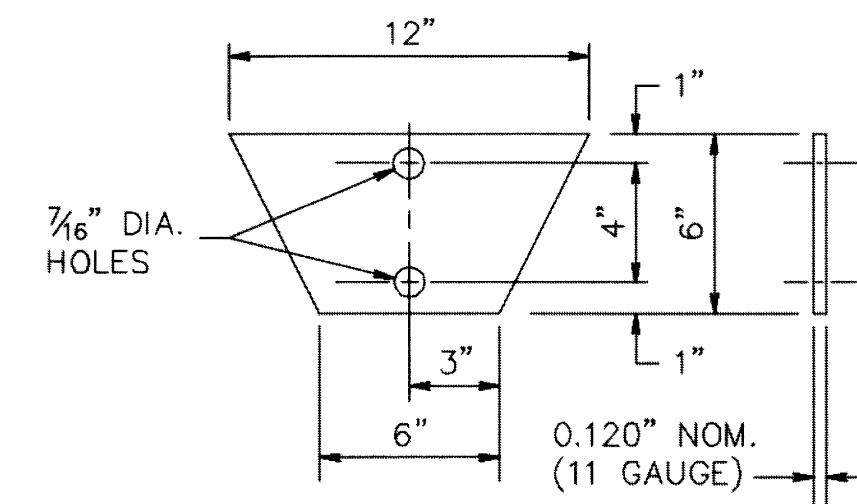

TYPE 1 SOIL ANCHOR PLATE

WEIGHT * LBS. / FT.	DIMENSIONS (IN)				AREA IN. 2	X-X AXIS **		Y-Y AXIS	
	"A"	"B"	"C"	"D"		I(IN. 4)	S(IN. 3)	I(IN. 4)	S(IN. 3)
2.50	1.549	3.125	1.250	0.625	0.748	0.233	0.289	0.551	0.353
4.00	1.845	3.500	1.625	0.718	1.190	0.500	0.560	1.190	0.690

* ± 5%
** GOVERNING SECTION

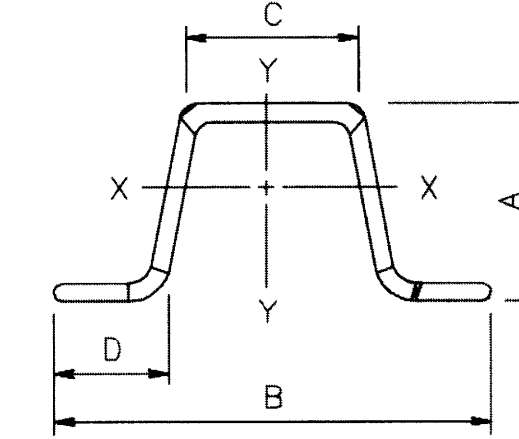

TYPE 2 STEEL U-POST

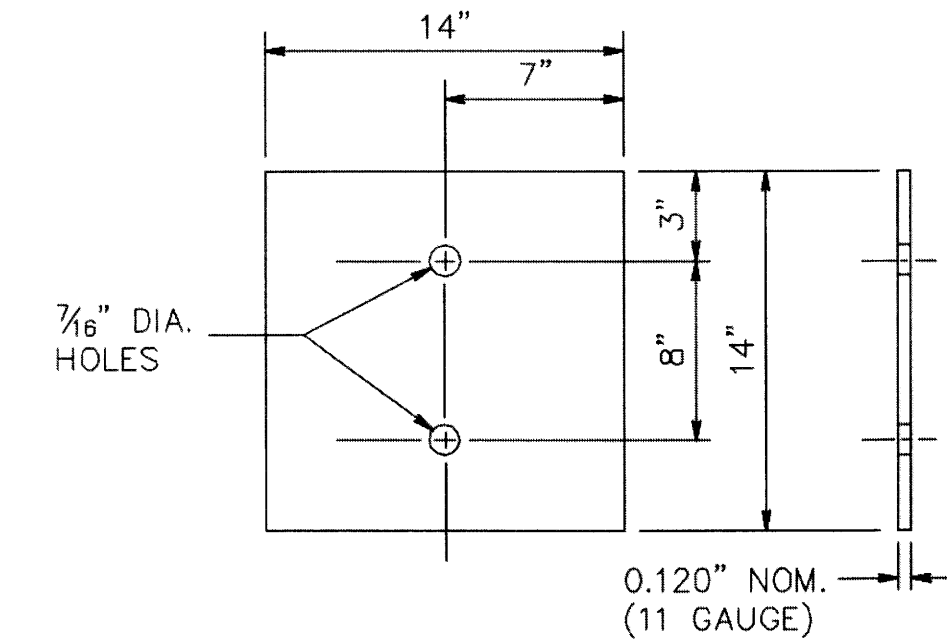

TYPE 2 SOIL ANCHOR PLATE

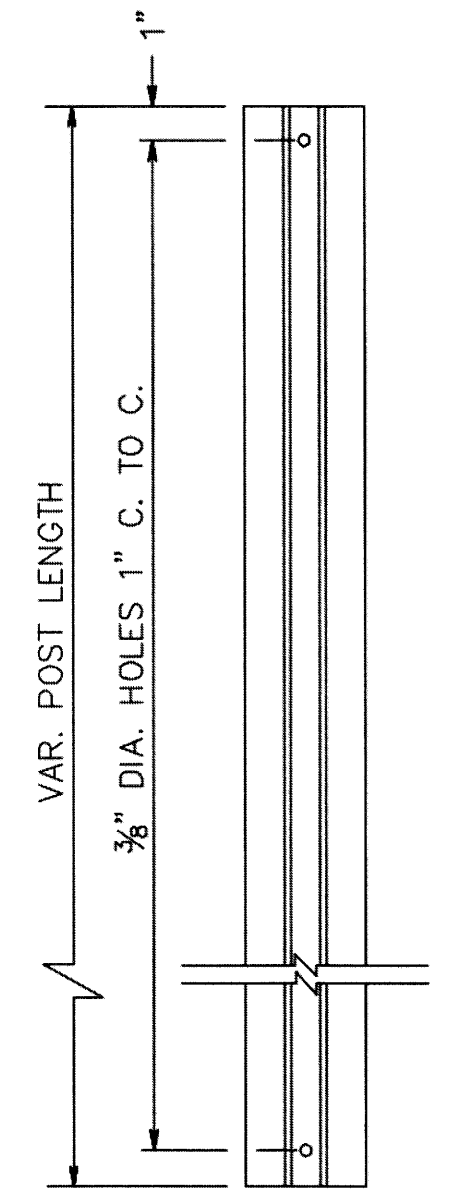

TOP POST U-POST

NOTES:

- DRIVE ANCHOR POST ASSEMBLY TO WITHIN APPROXIMATELY 12 INCHES ABOVE GROUND LEVEL. PLACE BOLT AND WASHER IN FIRST AND FIFTH HOLES FROM THE TOP END, AND SECURE BOLTS ONTO SPACER.
- DRIVE ANCHOR POST ASSEMBLY TO WITHIN A MAXIMUM OF 4 INCHES ABOVE GROUND LEVEL.
- DIG OUT AROUND BACK OF ANCHOR POST ASSEMBLY TO ALLOW ROOM FOR TOP POST TO BE ATTACHED.
- NEST TOP POST ASSEMBLY ONTO PROTRUDING ANCHOR POST ASSEMBLY BOLTS, THROUGH THE FIRST AND FIFTH HOLES FROM THE BOTTOM OF THE TOP POST.
- PLACE AND TIGHTEN A SELF-LOCKING FLANGE NUT ON EACH BOLT. WHEN INSTALLATION IS COMPLETE, TOP OF GROUND POST SHALL NOT EXCEED 4 INCHES ABOVE GROUND LEVEL.
- SIZE OF CONNECTOR BOLT FOR TYPE 1, 3/8" x 1 1/2"
SIZE OF CONNECTOR BOLT FOR TYPE 2, 3/8" x 2"
- THE CONNECTOR BOLTS SHALL BE FULLY THREADED. EACH CONNECTOR BOLT AND NUT SHALL BE CLEARLY STAMPED WITH MANUFACTURER'S IDENTIFYING MARK.

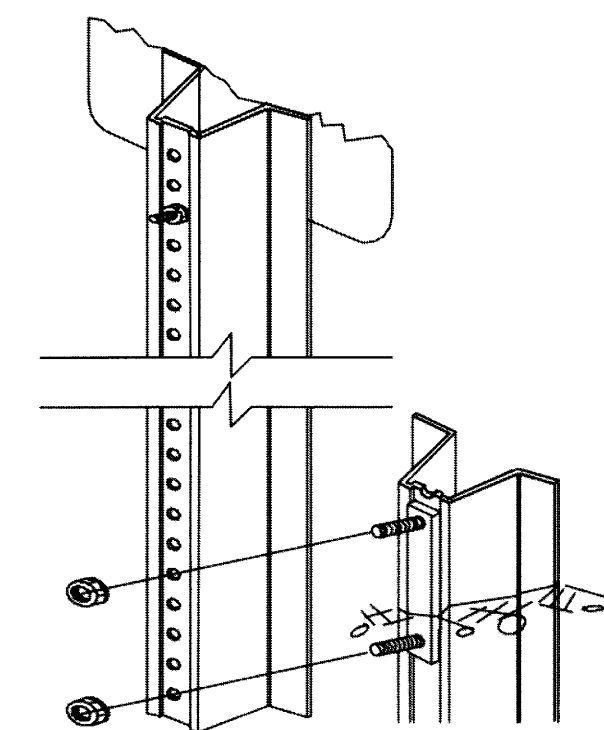
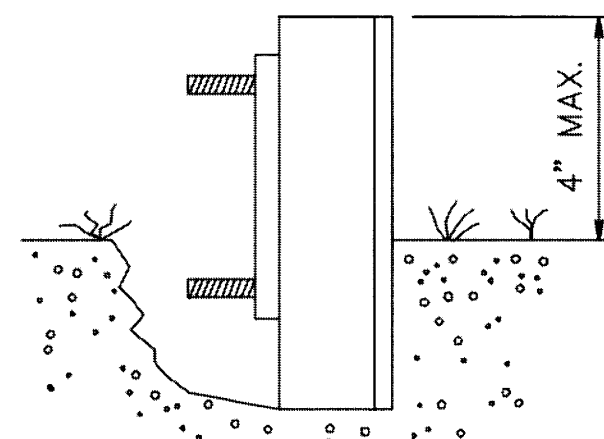

ANCHOR POST ASSEMBLY SIGN SUPPORTS

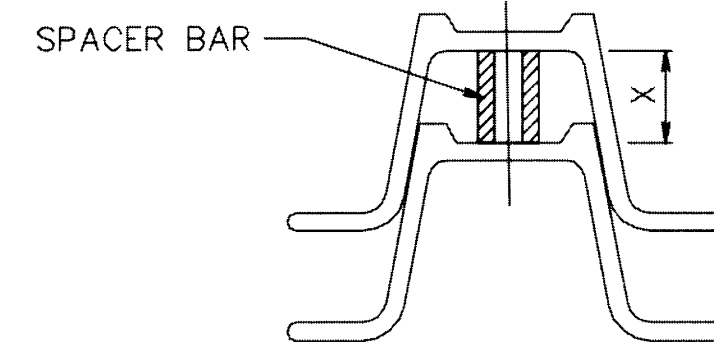
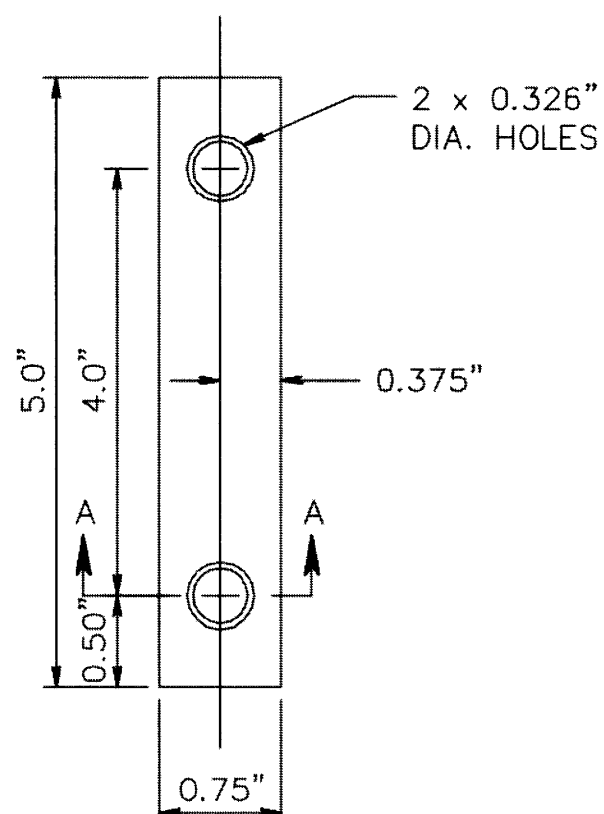

WHEN X IS GREATER THAN 0.75", USE TYPE 1 SPACER BAR
WHEN X IS 0.75" OR LESS, USE TYPE 2 SPACER BAR

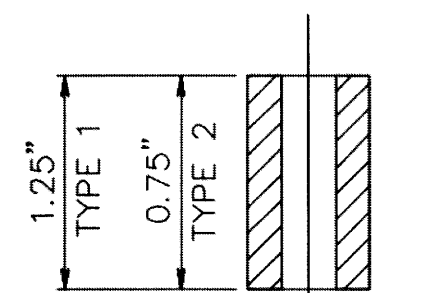

SECTION A-A

SPACER BAR

DATE	Δ	BY	DESCRIPTION OF REVISIONS

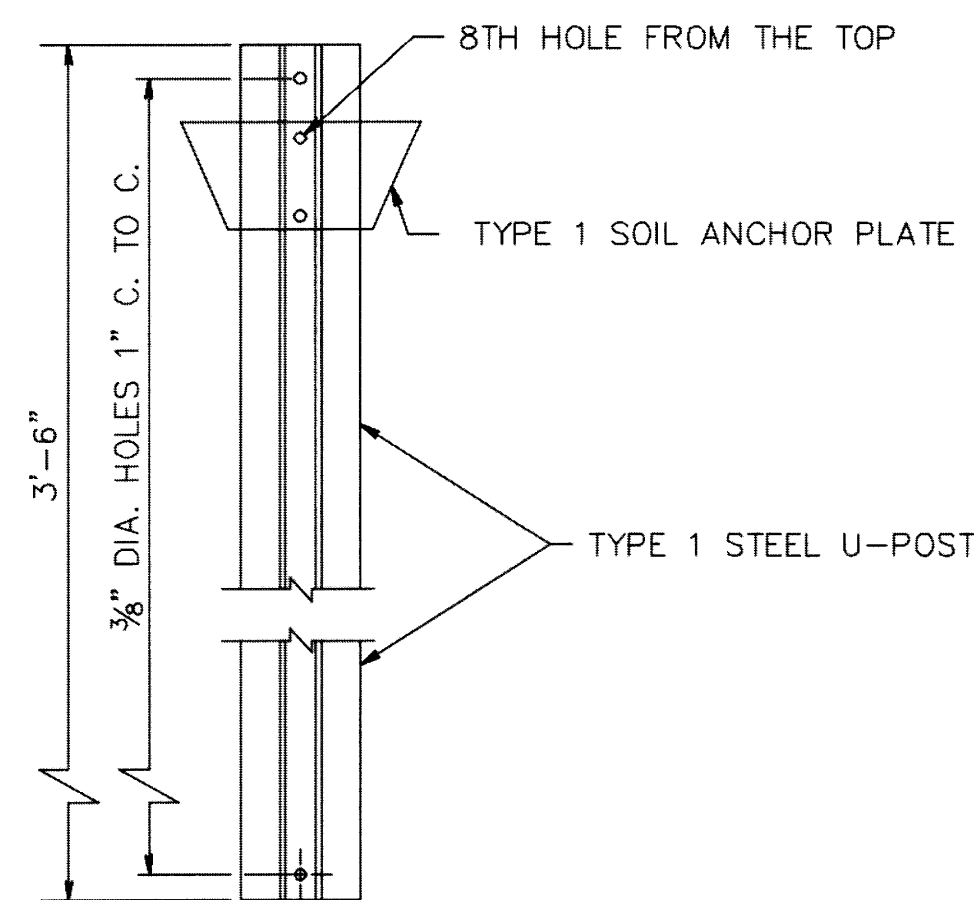

TYPE 1 ANCHOR POST ASSEMBLY

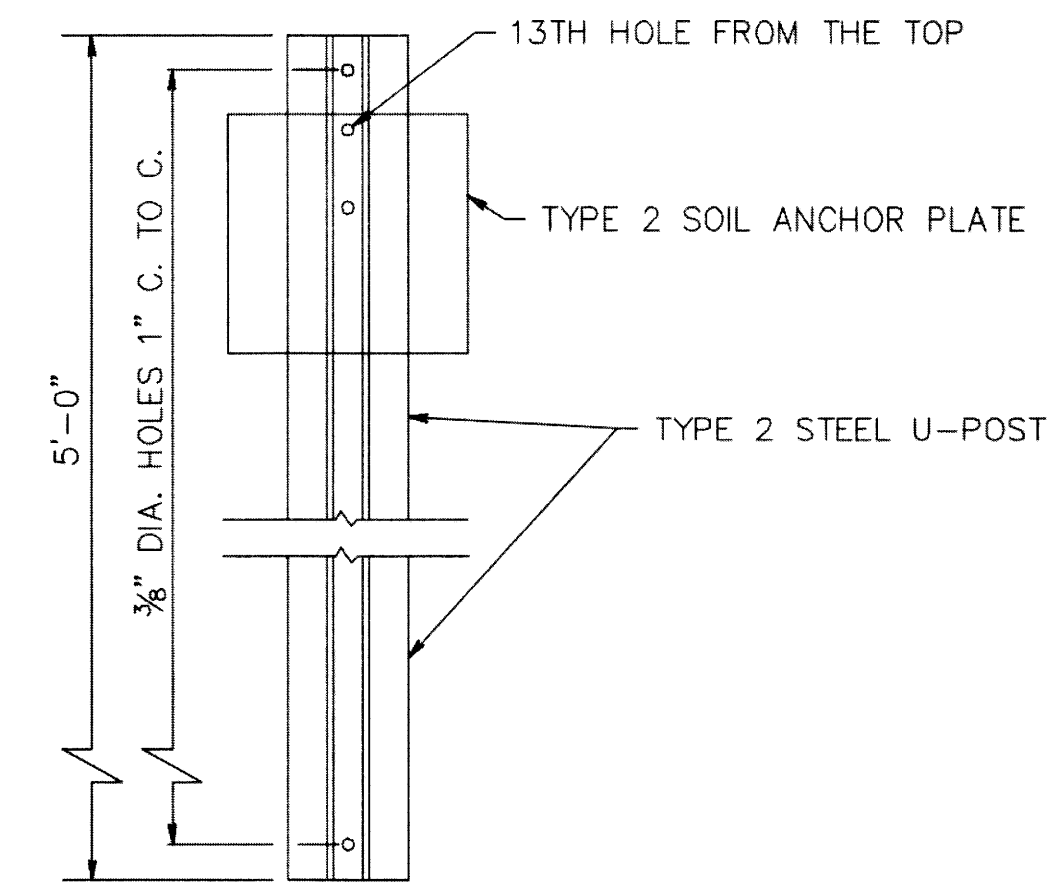

TYPE 2 ANCHOR POST ASSEMBLY

STEEL POSTS, POST CLIPS, SPACING, ETC. AND TWO PIECE STEEL U-POSTS.

NOTES:

- ANCHOR POST AND TOP POST SHALL BE OF EQUAL WEIGHT/FEET.
- SOIL ANCHOR PLATE SHALL BE ATTACHED TO ALL ANCHOR POSTS.
- THE MATERIAL FOR THE SOIL ANCHOR PLATES SHALL BE CARBON SHEET STEEL.
- THE STEEL "U" POST SHALL BE GRADE 60.

CERTIFICATION: I CERTIFY THAT THIS PLAN WAS PREPARED UNDER MY SUPERVISION

[Signature]
LINO DEALMEIDA III, PE
LICENSED PROFESSIONAL ENGINEER
STATE OF NEW JERSEY LICENSE NO. GE49375
DATE: 22 DEC 2014

CCMS CORPORATION

1670 ROUTE 34, SUITE 3A
WALL TOWNSHIP, NJ

**CONSTRUCTION DETAILS
POST DETAILS**

NORTH BROAD ST. & CENTRAL AVE.
HILLSIDE TOWNSHIP
UNION COUNTY, NEW JERSEY

INTERSECTION IMPROVEMENT PROJECT

JOB NO:	2012-006
DATE:	16 DEC 2014
D&D:	LD
CHK:	DC
SCALE:	NTS

SHEET: **11**

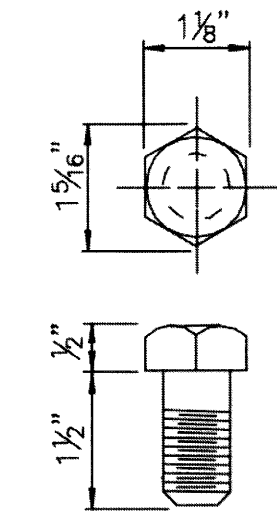
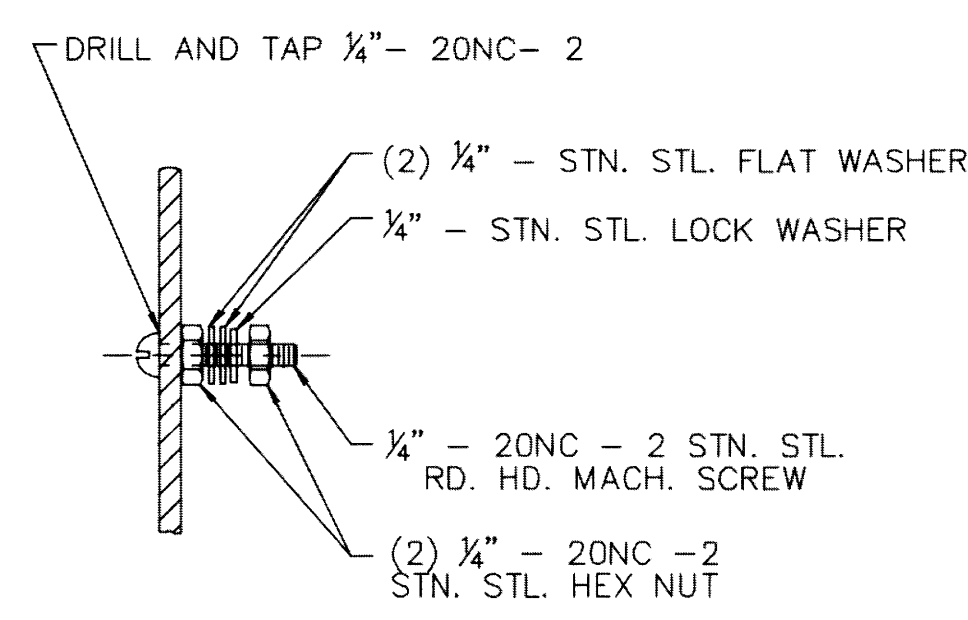
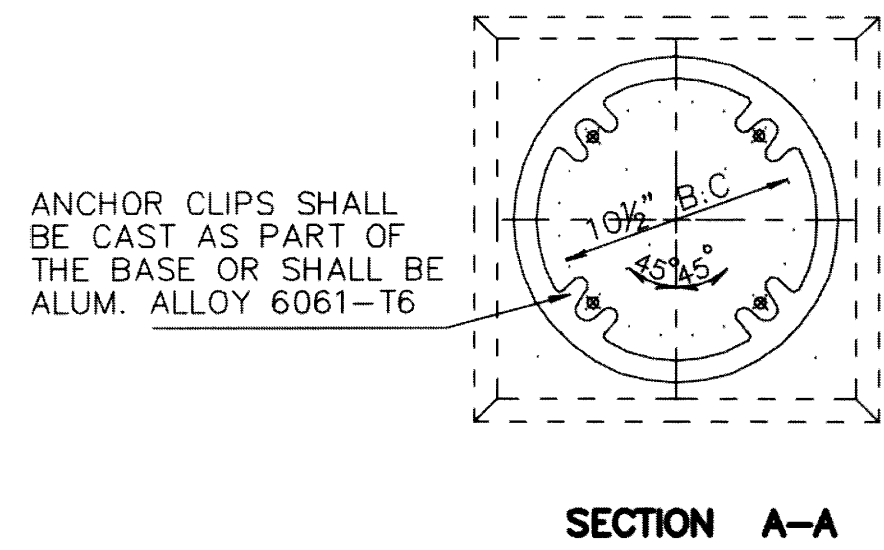

3/4" STD. HEX HD. BOLT

STAINLESS STEEL ASTM A-193 GRADE B8
U.S. STANDARD THREADS 10 PER INCH
4- REQ'D. PER PEDESTAL

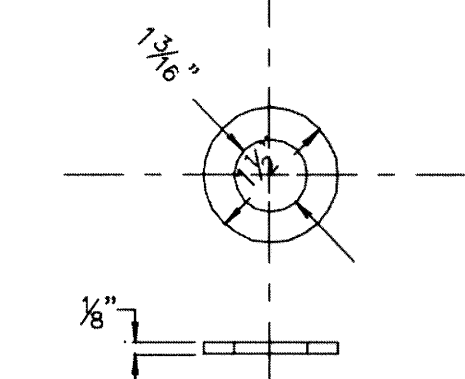

3/4" SAF STD. PLAIN WASHER

STAINLESS STEEL
4- REQ'D. PER PEDESTAL

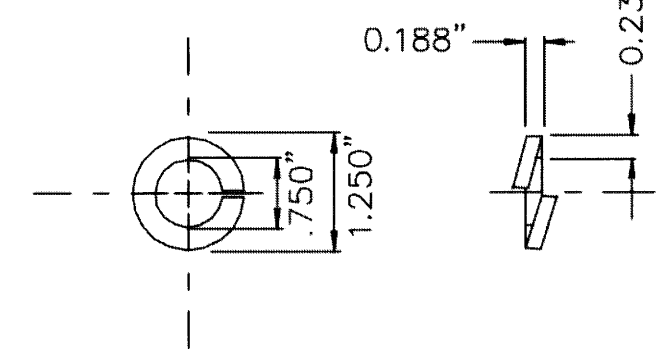

3/4" STD. LOCK WASHER

STAINLESS STEEL
4- REQ'D. PER PEDESTAL

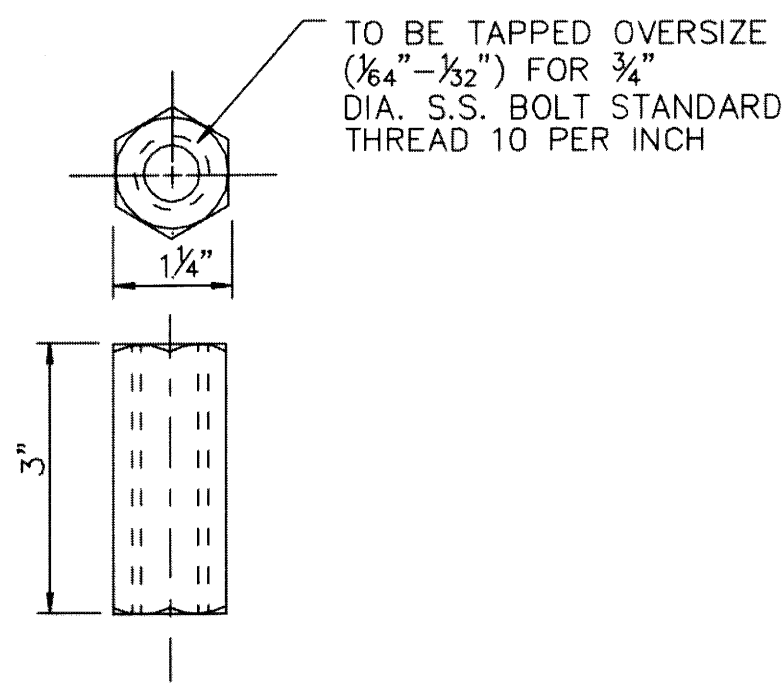

HEX STEEL ROD COUPLING

GALVANIZED PER ASTM A-153
3/4" U.S. STD. THREADS (SEE NOTE ABOVE)
1 1/4" HEX STOCK 4-REQ'D. PER PEDESTAL

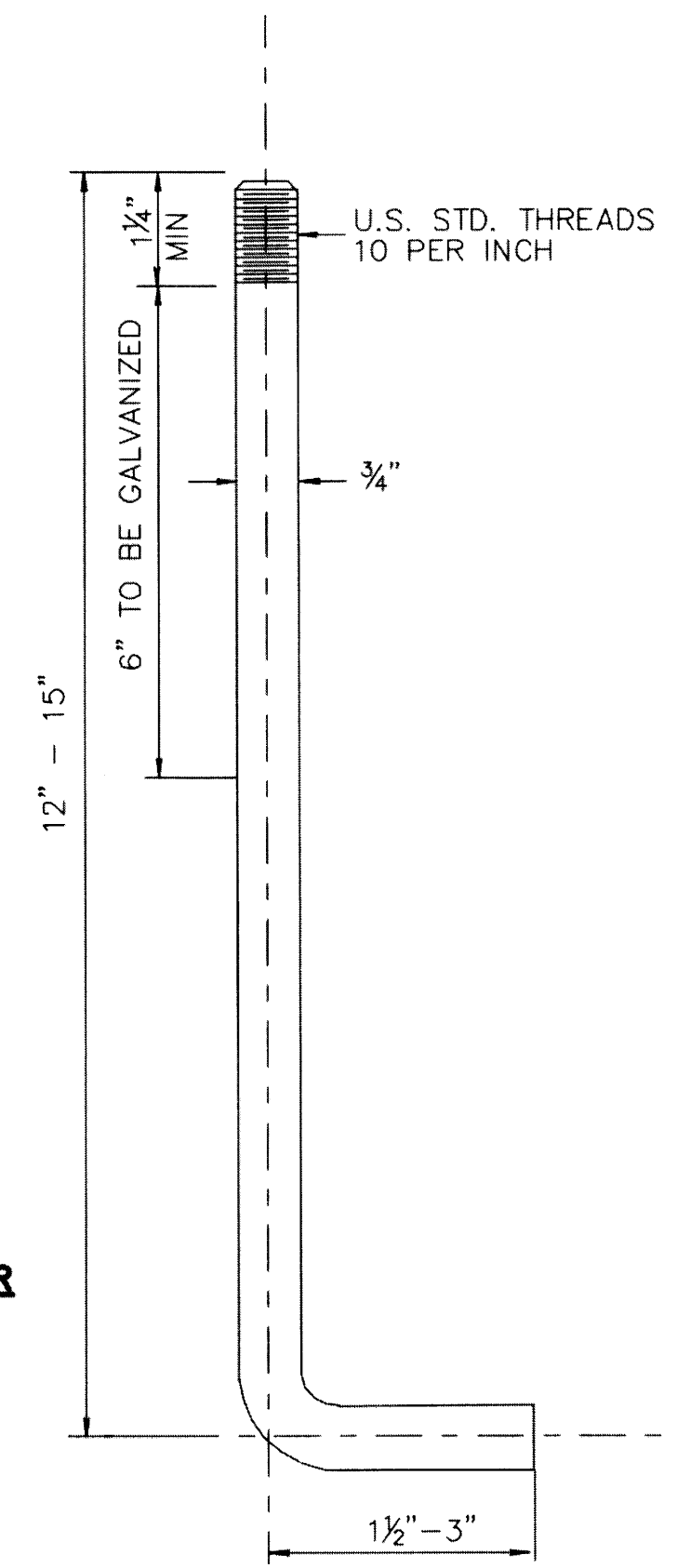

3/4" DIA. ANCHOR BOLT

STEEL PER ASTM A-576
4- REQ'D. PER PEDESTAL
TOP 6" SHALL BE GALVANIZED
PER ASTM A-153

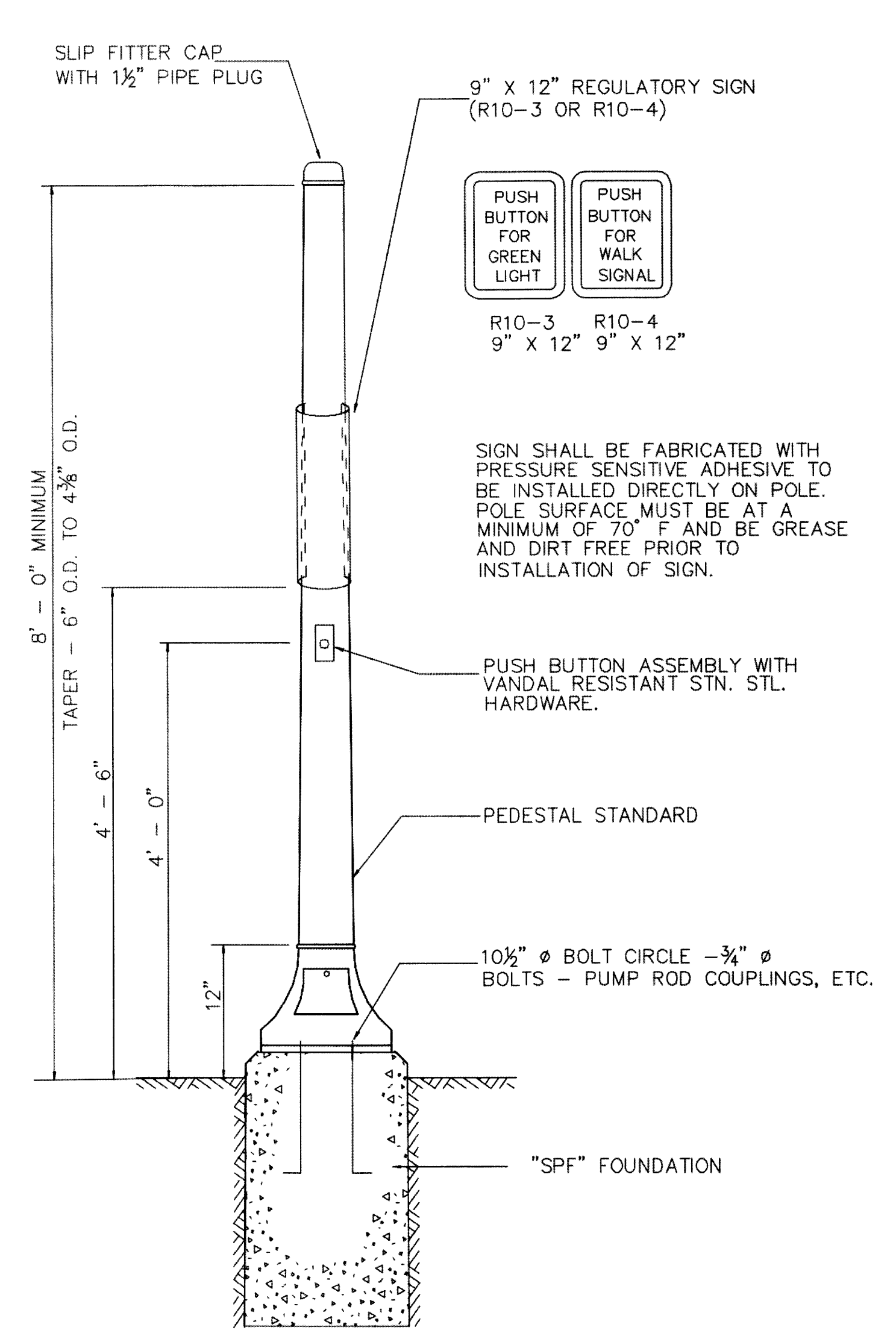

TYPICAL PUSH BUTTON STANDARD PUSH BUTTON ASSEMBLY INSTALLED

- NOTES:**
1. PEDESTAL STANDARDS SHALL BE MANUFACTURED IN ACCORDANCE WITH AASHTO STANDARD SPECIFICATIONS FOR STRUCTURAL SUPPORTS FOR HIGHWAY SIGNS, LUMINAIRES AND TRAFFIC SIGNALS.
 2. ALL TOLERANCES OF CASTINGS SHALL BE ±1/32".

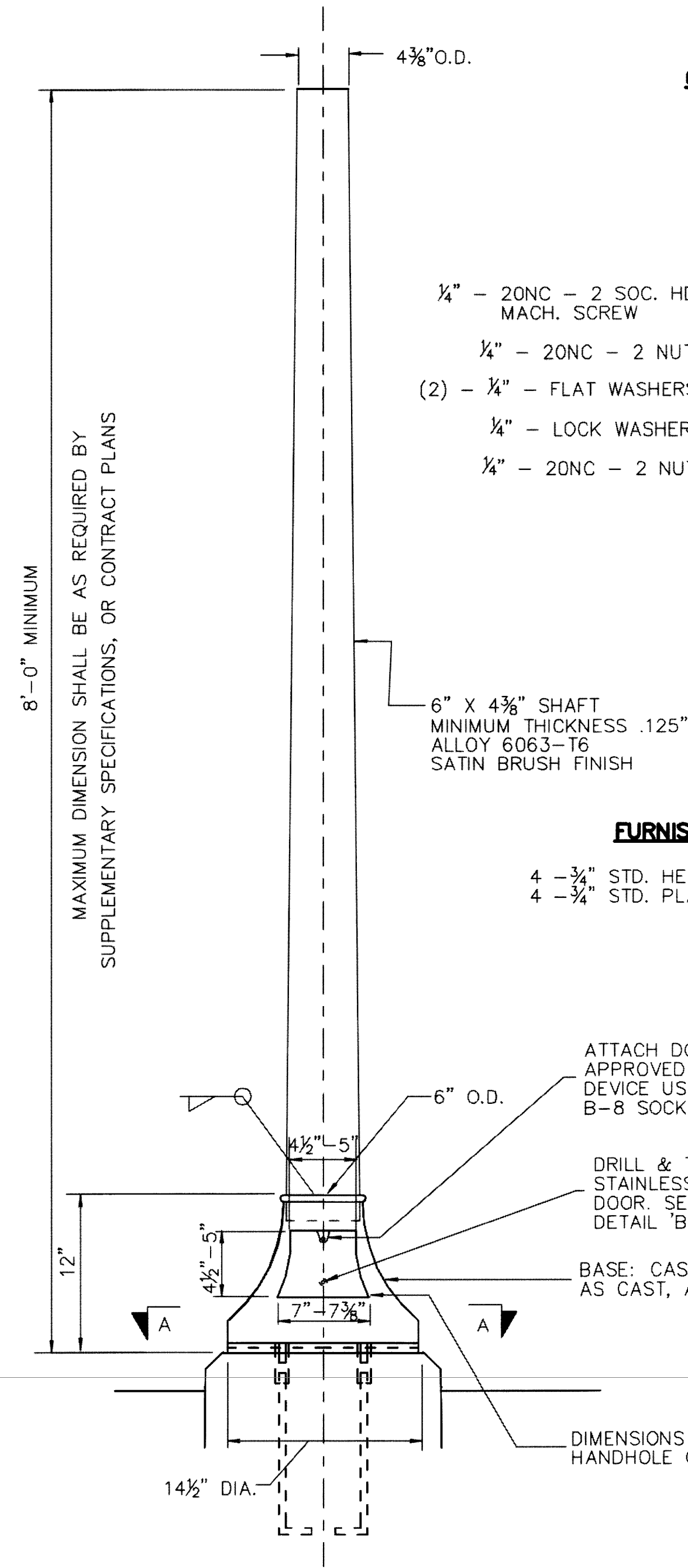

TRAFFIC SIGNAL PEDESTAL

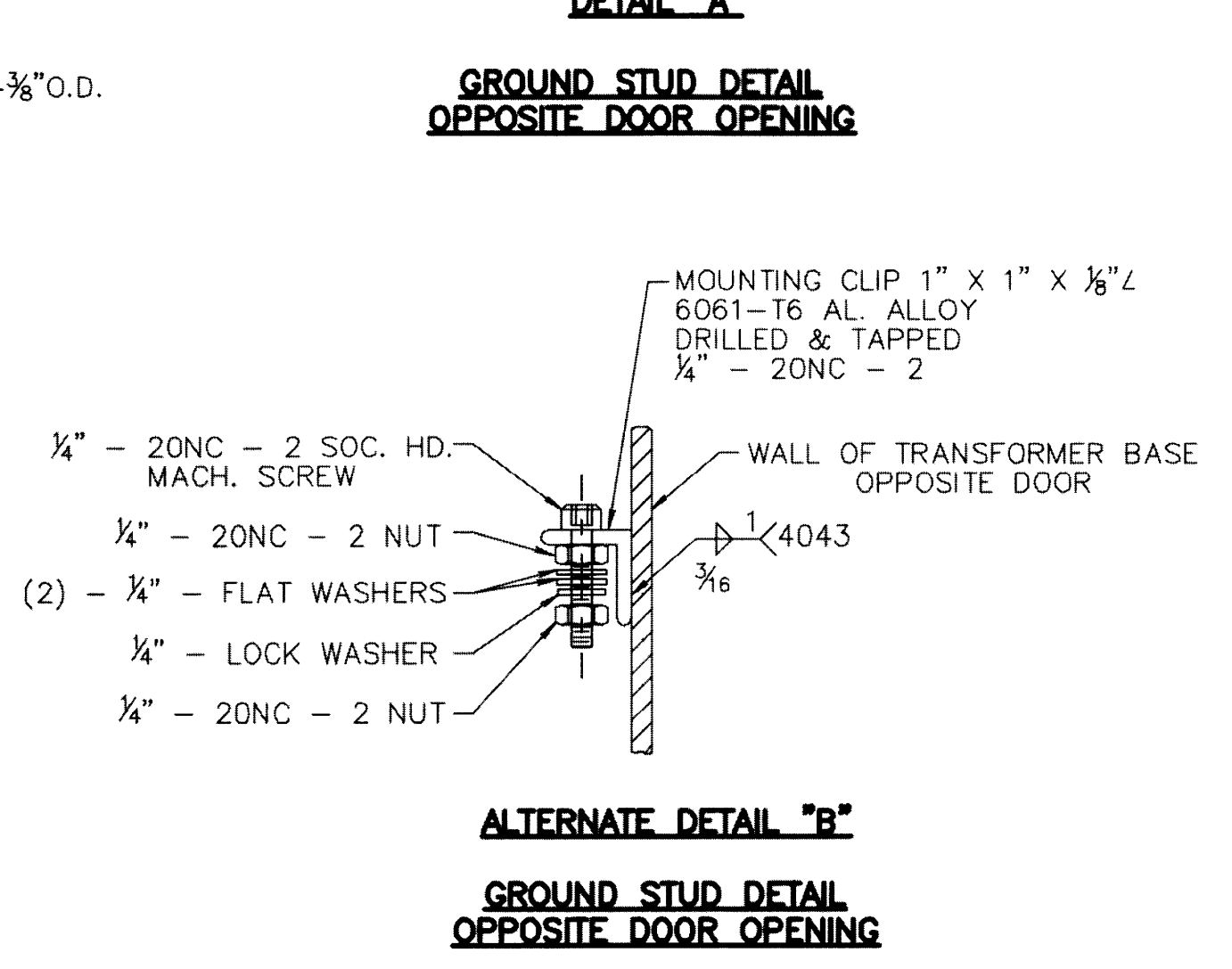

ALTERNATE DETAIL 'B'
GROUND STUD DETAIL OPPOSITE DOOR OPENING

- FURNISH WITH EACH PEDESTAL**
- 4 - 3/4" STD. HEX. HEAD BOLT } SEE ANCHOR BOLT DETAIL FOR TYPE
 - 4 - 3/4" STD. PLAIN WASHER }

ATTACH DOOR TO BASE WITH AN APPROVED VANDAL RESISTANT LOCKING DEVICE USING A 1/4" STN. STL. GRADE B-8 SOCKET HEAD CAP SCREW.

DRILL & TAP 1/4"-20NC. FOR 1 1/2" STAINLESS STEEL GROUND STUD OPPOSITE DOOR. SEE DETAIL 'A' OR ALTERNATE DETAIL 'B'.

BASE: CAST ALUMINUM - 356 - T6 AS CAST, ASTM DES. SG70A

DIMENSIONS SHOWN ARE FOR HANDHOLE CLEARANCES.

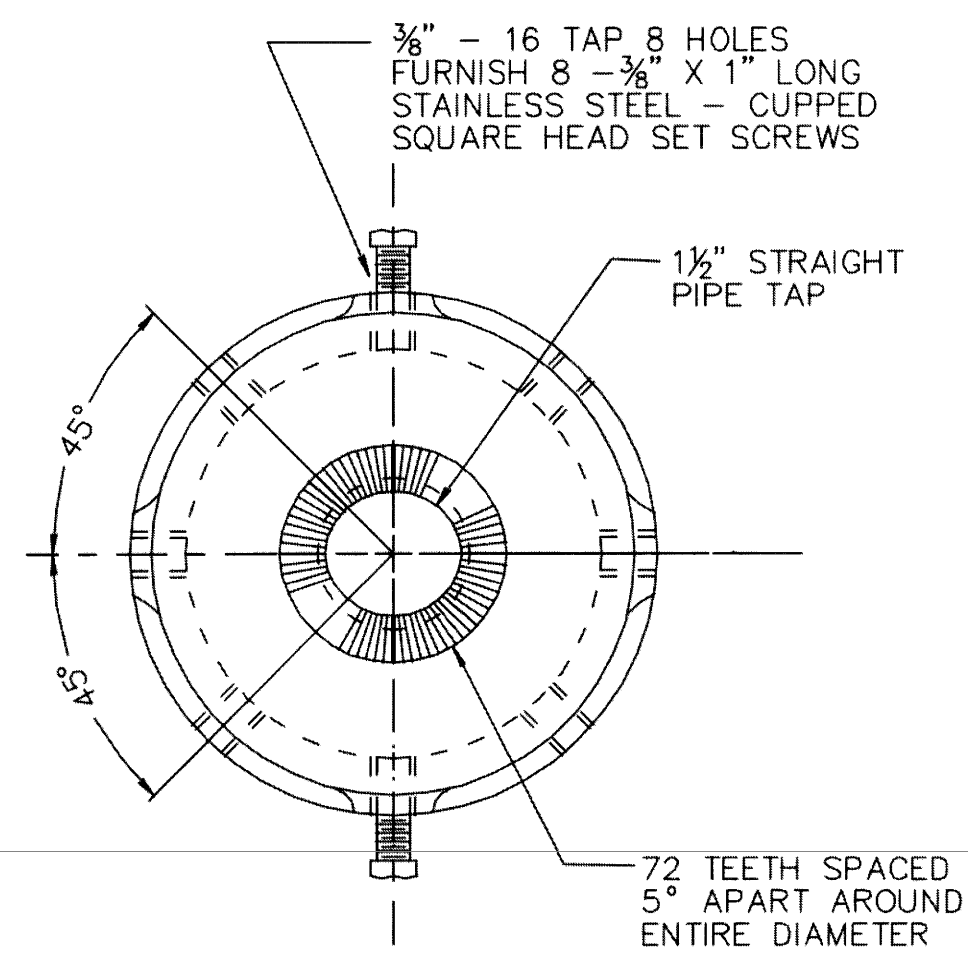

SLIP FITTER DETAIL

MATERIAL: ALUMINUM ALLOY 356

DATE	Δ	BY	DESCRIPTION OF REVISIONS

CERTIFICATION: I CERTIFY THAT THIS PLAN WAS PREPARED UNDER MY SUPERVISION

[Signature] 22 Dec 2014
DATE

LINO'DEALMEIDA III, PE
LICENSED PROFESSIONAL ENGINEER
STATE OF NEW JERSEY LICENSE NO. GE49375

CCMS CORPORATION

1670 ROUTE 34, SUITE 3A
WALL TOWNSHIP, NJ

**ELECTRICAL DETAILS
SIGNAL DETAILS**

NORTH BROAD ST. & CENTRAL AVE.

HILLSIDE TOWNSHIP
UNION COUNTY, NEW JERSEY

INTERSECTION IMPROVEMENT PROJECT	
JOB NO:	2012-006
DATE:	16 DEC 2014
D&D:	LD
CHK:	DC
SCALE:	NTS
SHEET:	12

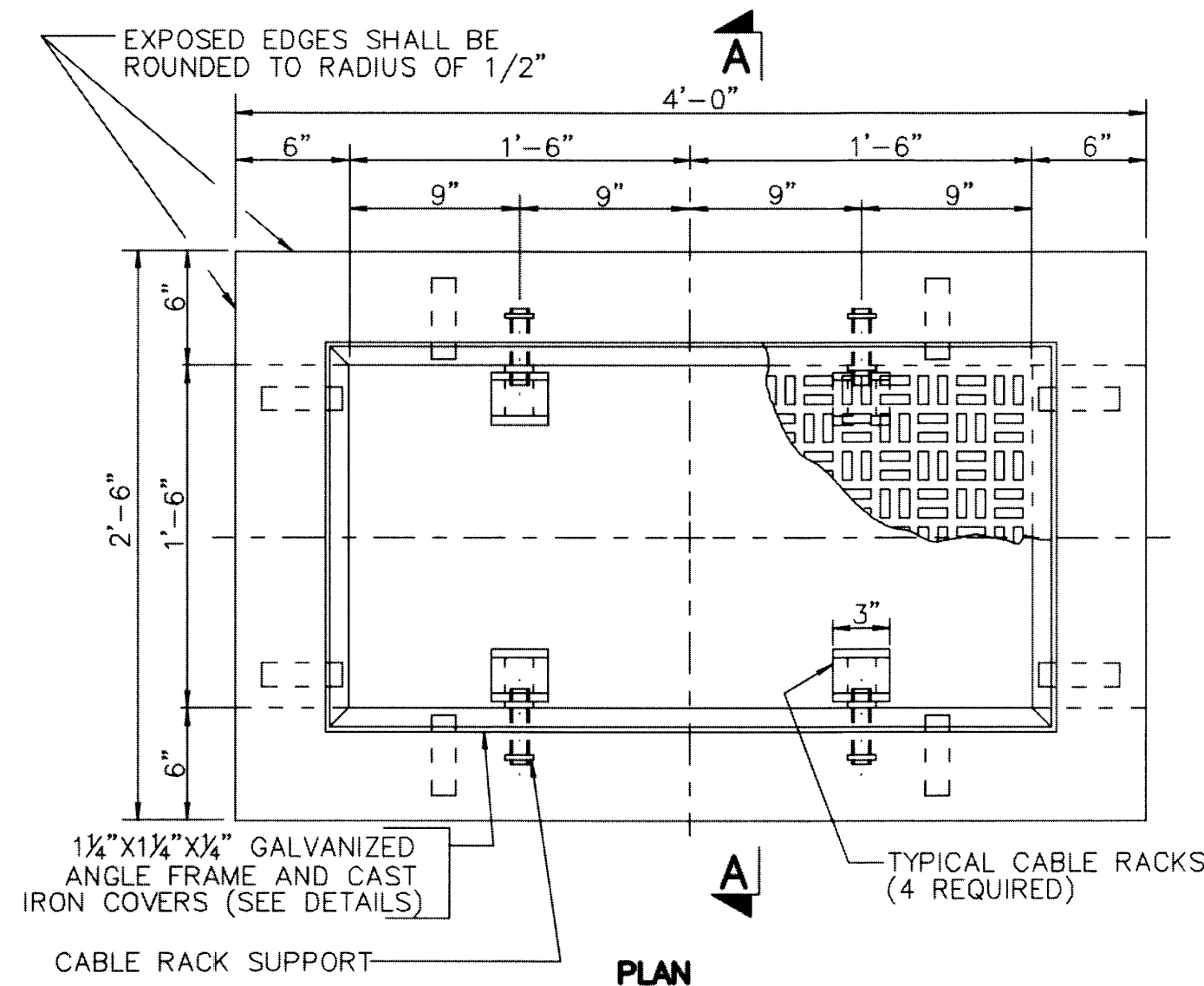

18" X 36" JUNCTION BOX - CLASS "JB"

CONCRETE CLASS "C" USING APPROVED 3/8" AGGREGATE 0.8 CU. YD.

NOTES
 MINIMUM WEIGHT OF FRAME = 16 LBS.
 MINIMUM WEIGHT OF C.I. COVER = 150 LBS.
 FRAME AND ANCHORS OF STRUCTURAL STEEL
 (E) - DENOTES 1" X 1/4" X 6" STL. ANCHORS (8 REQUIRED)

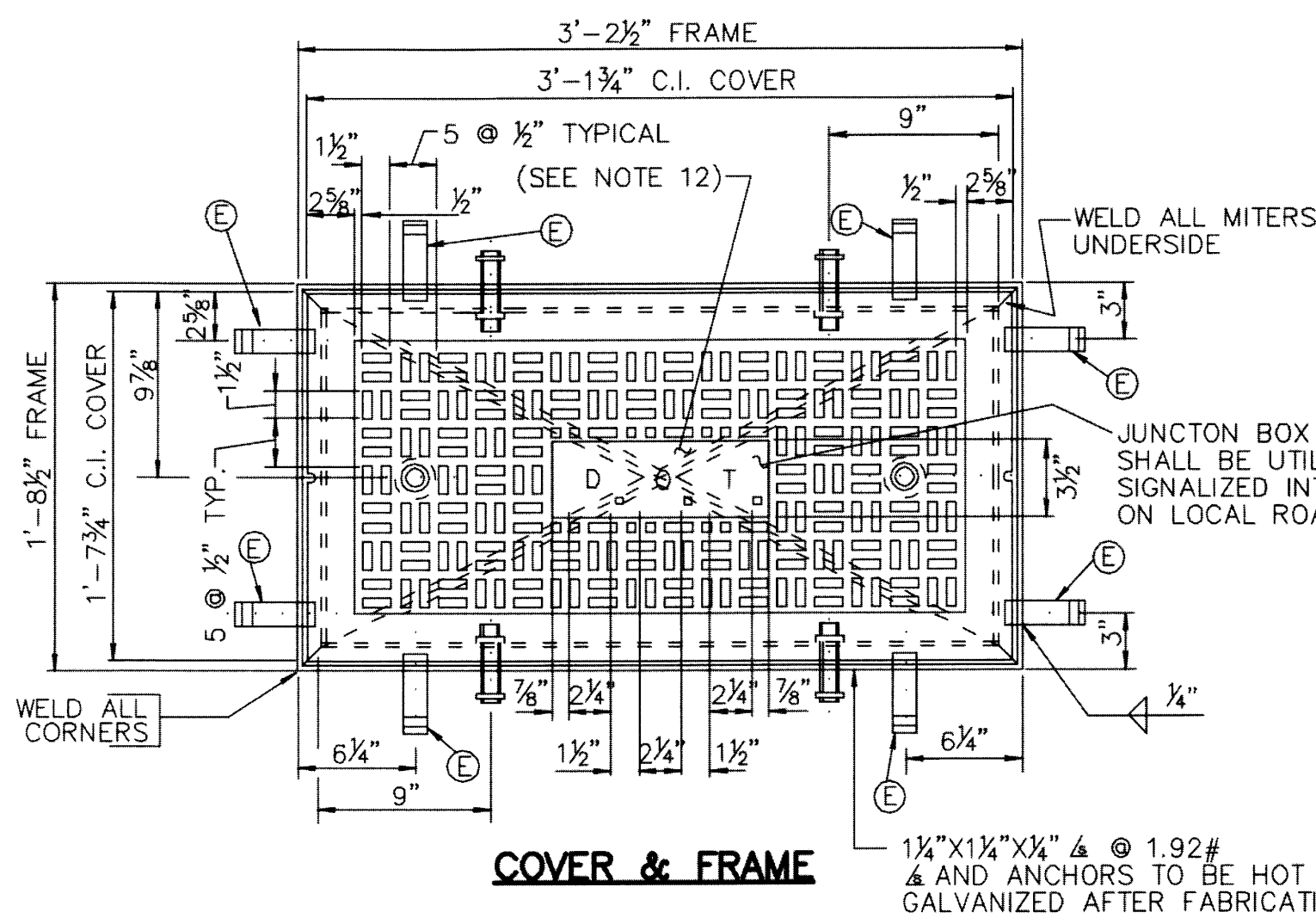

COVER & FRAME

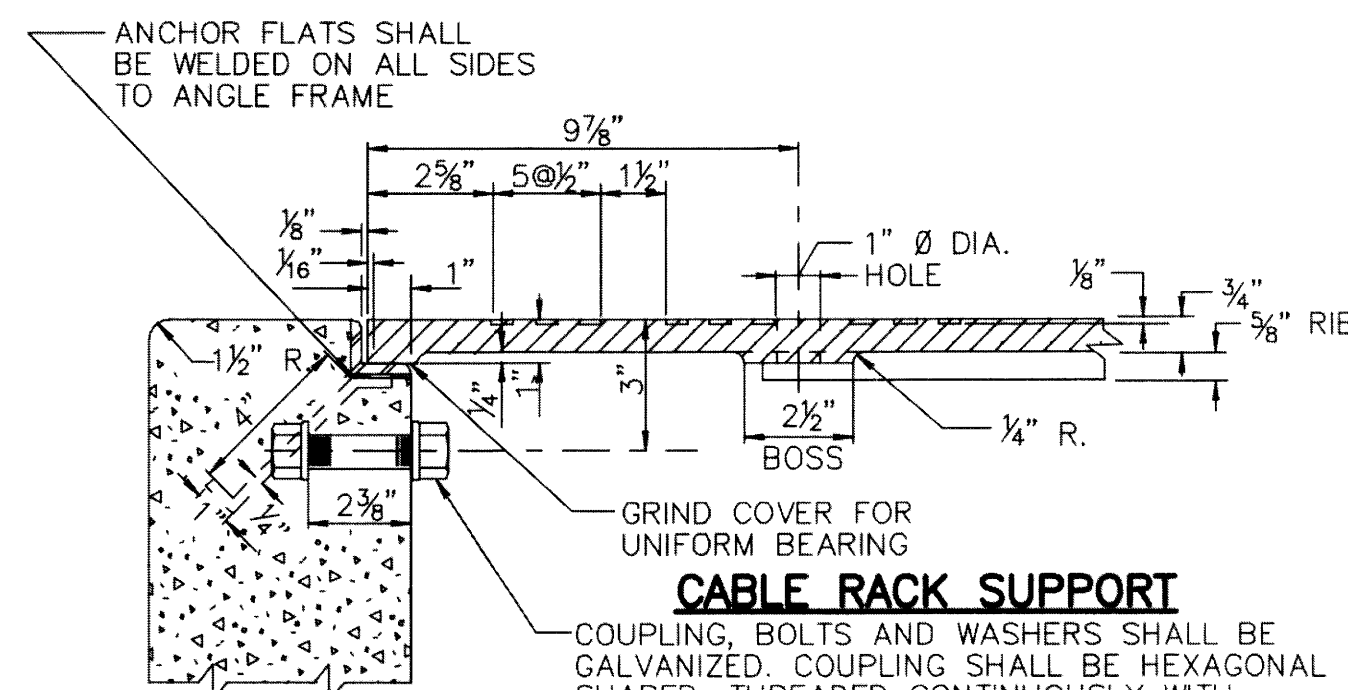

SECTION THRU JUNCTION BOX

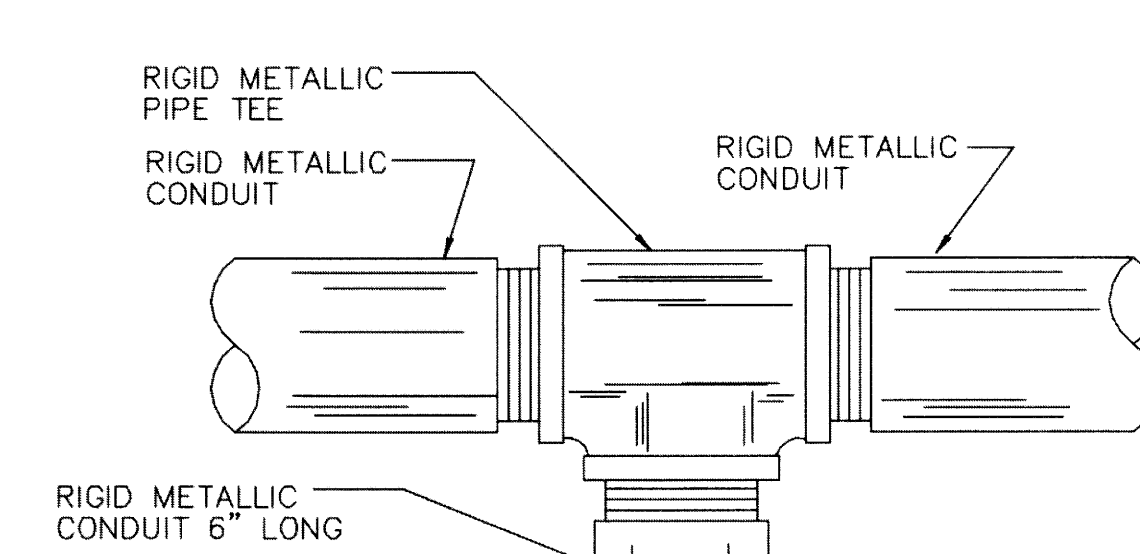

TYPICAL TEE DRAIN

ALTERNATE CABLE RACK SUPPORT

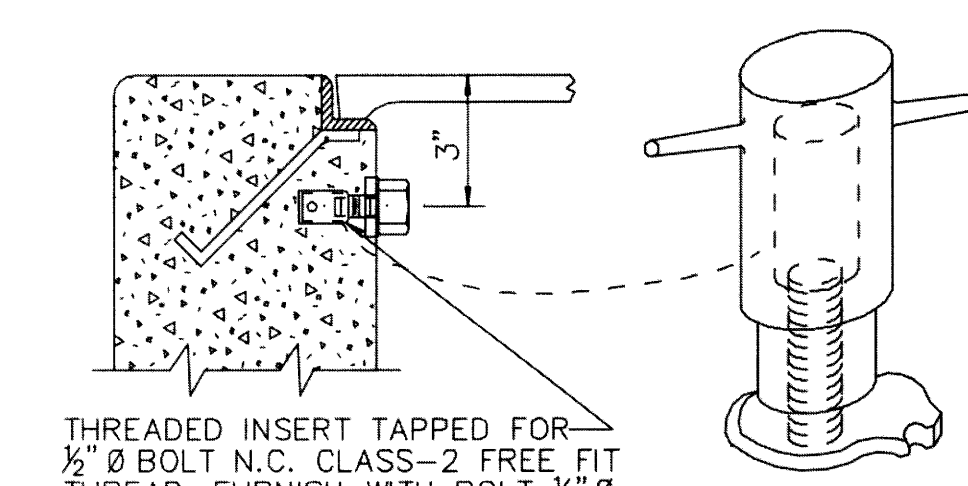

THREADED INSERT TAPPED FOR 1/2" Ø BOLT N.C. CLASS-2 FREE FIT THREAD. FURNISH WITH BOLT 1/2" Ø N.C. CLASS-2 FREE FIT THREAD, 1 1/2" LONG AND FLAT WASHER 1/2" I.D. X 1 1/2" O.D. BOLTS AND WASHERS SHALL BE GALVANIZED. INSERTS SHALL BE GALVANIZED STEEL OR GLASS FILLED THERMOPLASTIC MATERIAL. FURNISH HARDWARE AS REQUIRED ABOVE.

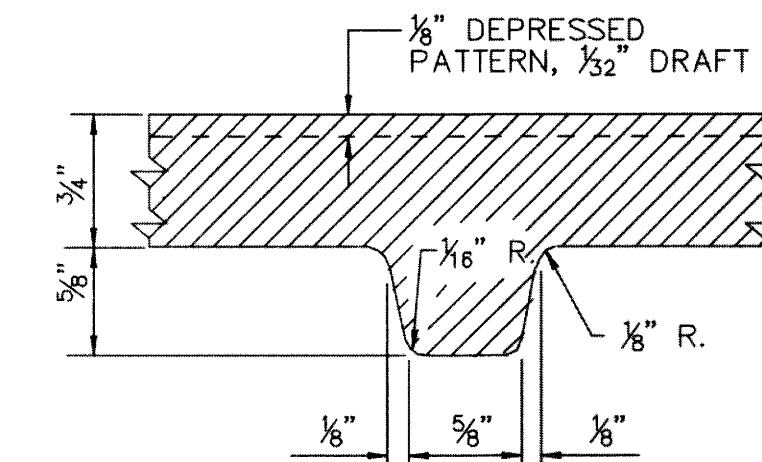

SECTION OF RIB

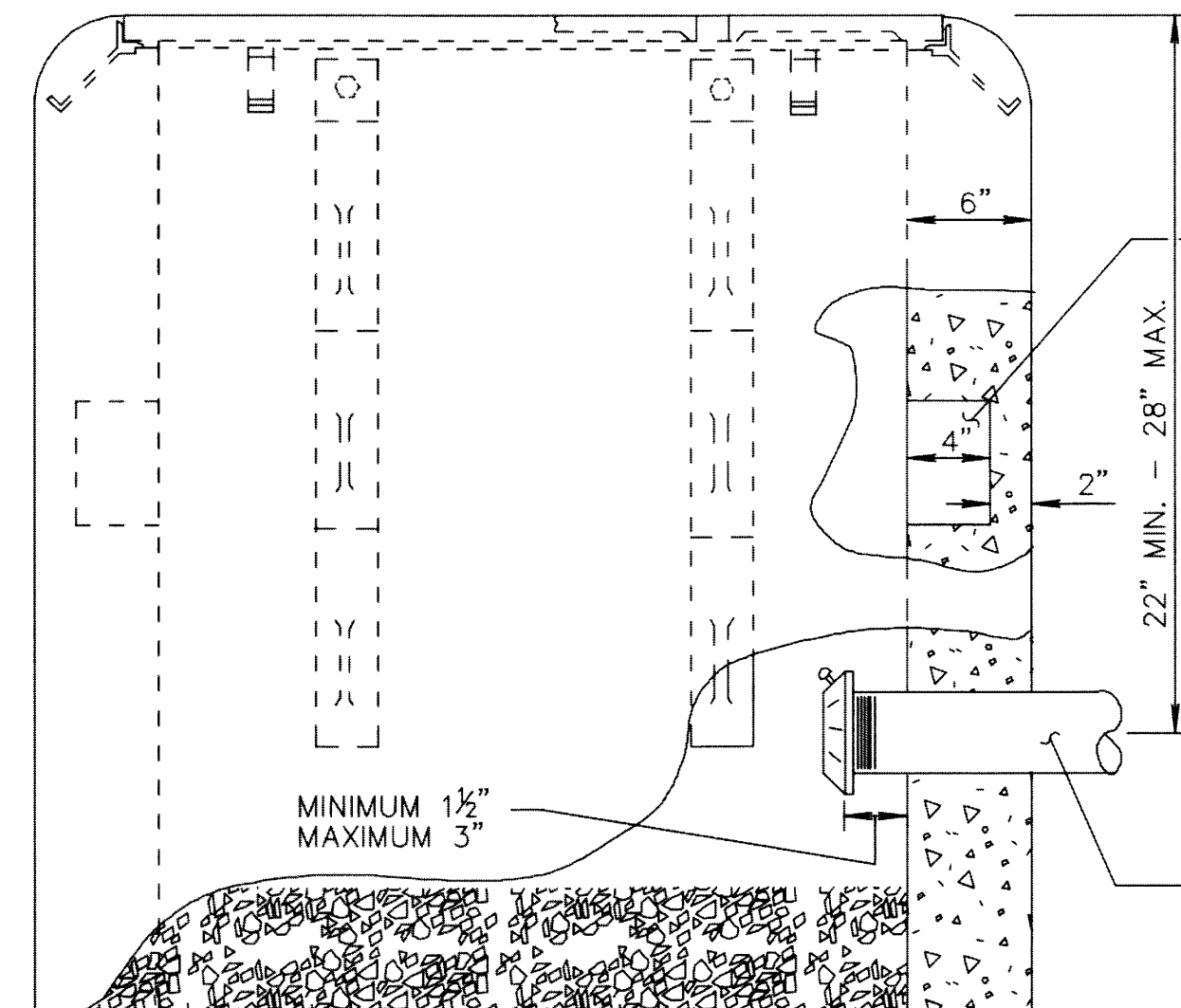

ELEVATION

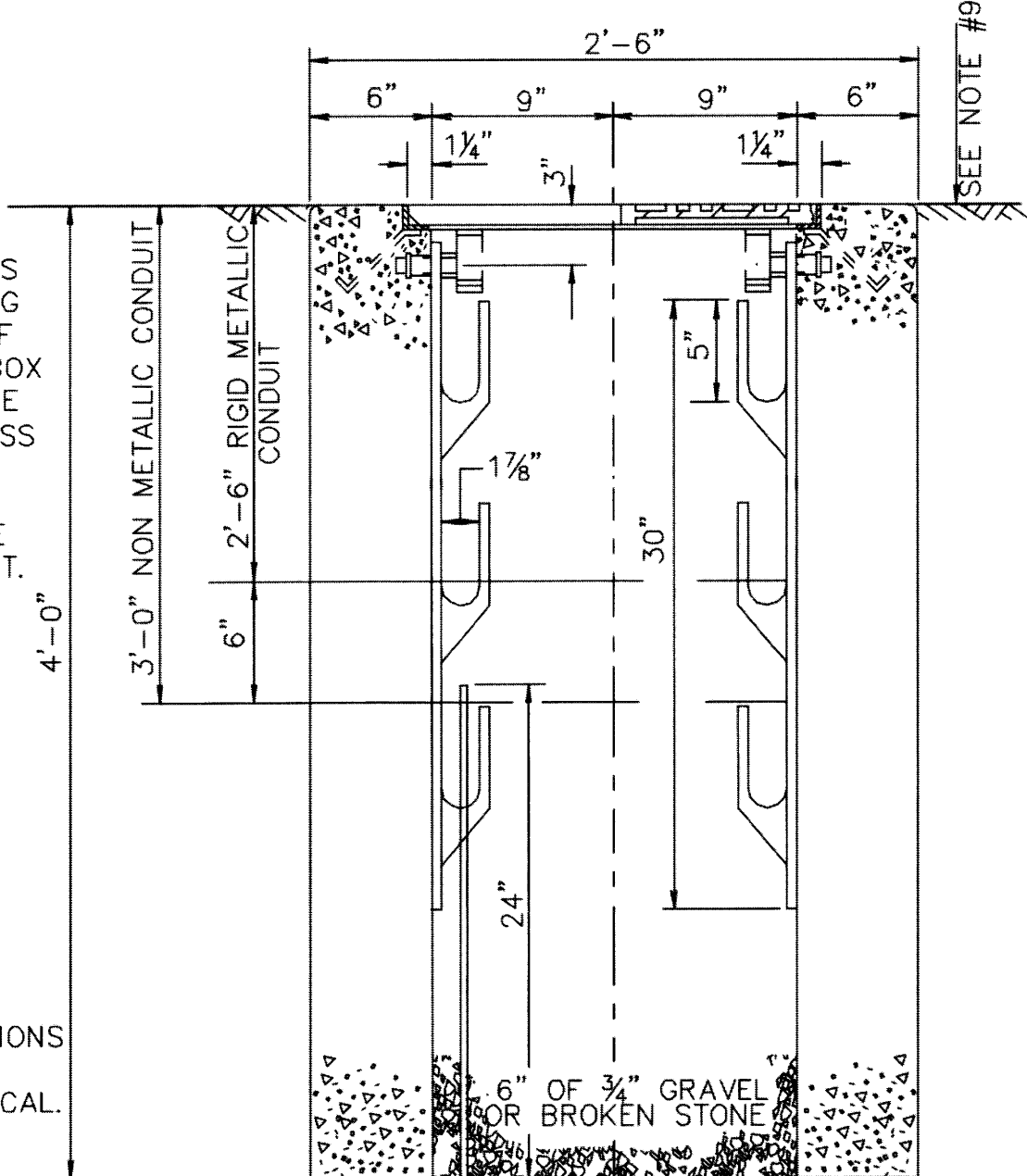

SECTION A-A

NOTES:

- 1.) JUNCTION BOX FOUNDATION SHALL BE SET PARALLEL TO THE CURB AND TOP OF JUNCTION BOX SHALL BE SET AT GRADE IN SIDEWALK, PAVED AREA, IN GRASS OR DIRT AREAS.
- 2.) CABLE RACKS FURNISHED AND INSTALLED AS INDICATED.
- 3.) BONDING AND GROUNDING INSULATED BUSHINGS SHALL BE INSTALLED ON METALLIC CONDUITS TERMINATING IN JUNCTION BOXES AND/OR FOUNDATIONS AND SHALL HAVE A FITTING TO PREVENT ENTRY OF FOREIGN MATTER PRIOR TO INSTALLATION OF WIRING.
- 4.) A NYLON CORD, 125 POUND MINIMUM TEST STRENGTH, SHALL BE FURNISHED AND INSTALLED IN ALL CONDUITS. SEE SPECIFICATIONS.
- 5.) CONDUITS SHALL ENTER JUNCTION BOX PERPENDICULAR TO WALLS OR AS APPROVED BY THE ENGINEER. A 2" SEPARATION SHALL BE MAINTAINED BETWEEN ADJACENT WALLS, CONDUITS, AND CABLE RACK LOCATIONS.
- 6.) TERMINAL ENDS OF ALL METALLIC CONDUIT SHALL BE THREADED.
- 7.) ALL NON-METALLIC CONDUITS SHALL TERMINATE WITH BELL END CONSTRUCTION IN JUNCTION BOX.
- 8.) ALL UNUSED CONDUITS SHALL BE PLUGGED OR CAPPED.
- 9.) ENGINEER MAY REQUIRE TOP OF JUNCTION BOX TO BE INCLINED IN ORDER TO CONFORM WITH FIELD CONDITIONS. JUNCTION BOX SHALL BE SET TO GRADE IN SIDEWALK AREA AND IN ALL OTHER AREAS.
- 10.) WARNING TAPE SHALL BE A RED 4 MIL. FLEXIBLE POLYETHYLENE FILM WHICH IS RESISTANT TO ACIDS, BASES, HYDROCARBONS AND WATER.
- 11.) IN INCLINE AREA, NO PART OF THE JUNCTION BOX SHALL EXTEND MORE THAN 4" ABOVE THE FINISH GRADE.
- 12.) JUNCTION BOX COVER WITHOUT D.O.T. LOGO SHALL BE UTILIZED FOR ALL LOCAL SIGNALIZED INTERSECTIONS AND BRIDGES ON LOCAL ROADS.

RIGID METALLIC CONDUIT INSTALLED IN SUBBASE OF CONCRETE ROAD

RIGID METALLIC CONDUIT INSTALLED IN SUBBASE OF BITUMINOUS SURFACE ROAD

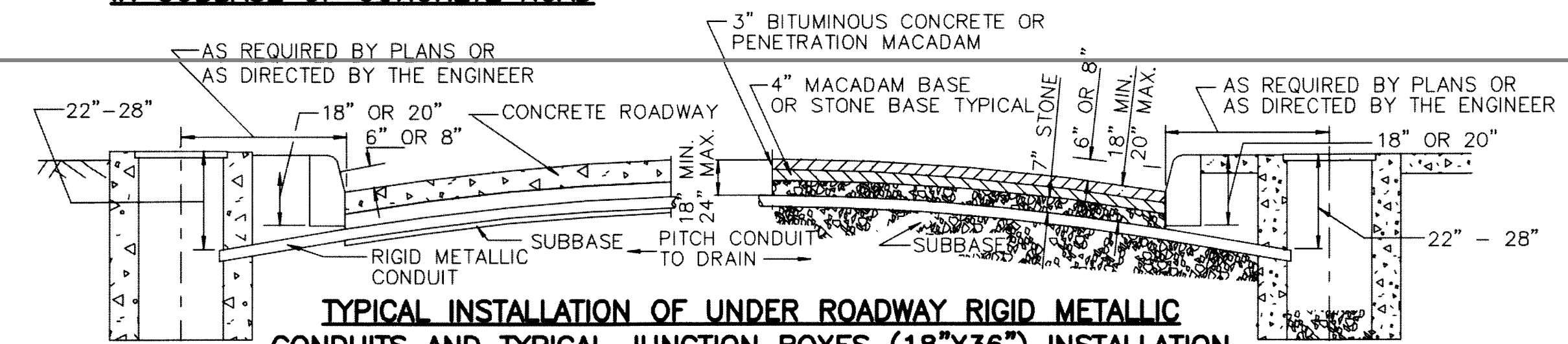

TYPICAL INSTALLATION OF UNDER ROADWAY RIGID METALLIC CONDUITS AND TYPICAL JUNCTION BOXES (18"X36") INSTALLATION
 SUBJECT TO APPROVAL OF THE ENGINEER

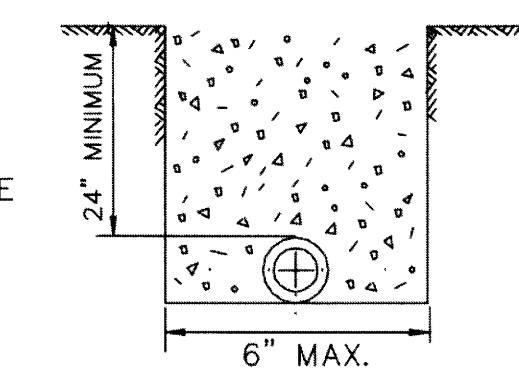

CONDUITS INSTALLATION - OPEN CUT METHOD

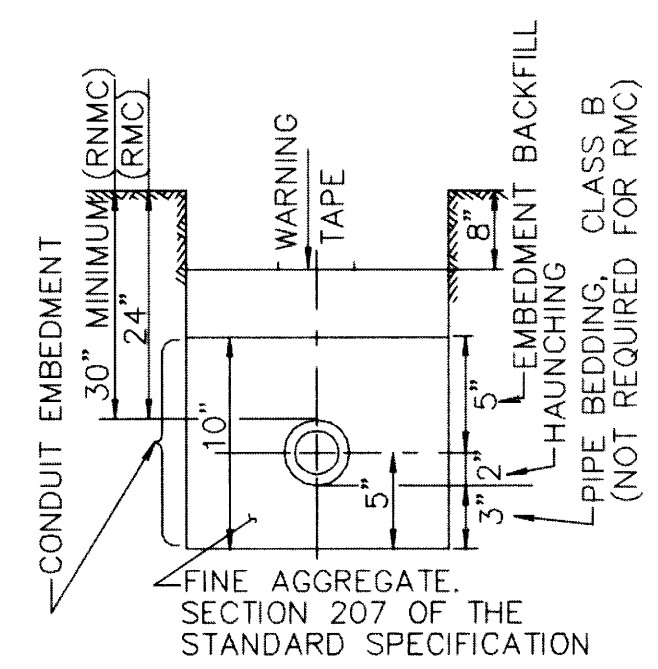

NON METALLIC CONDUIT & CUG INSTALLATION

TYPICAL CONDUIT INSTALLATION

WARNING TAPE
 CAUTION CAUTION CAUTION
 ELECTRIC LINE BURIED BELOW
 6" TYP. BLACK LETTERS ON RED BACKGROUND

DATE	Δ	BY	DESCRIPTION OF REVISIONS

CERTIFICATION: I CERTIFY THAT THIS PLAN WAS PREPARED UNDER MY SUPERVISION

[Signature] 22 Dec 2014
 DATE

LINO DEALMEIDA III, PE
 LICENSED PROFESSIONAL ENGINEER
 STATE OF NEW JERSEY LICENSE NO. GE49375

CCMS CORPORATION
 1670 ROUTE 34, SUITE 3A
 WALL TOWNSHIP, NJ

ELECTRICAL DETAILS
JUNCTION BOX
NORTH BROAD ST. & CENTRAL AVE.
 HILLSIDE TOWNSHIP
 UNION COUNTY, NEW JERSEY

INTERSECTION IMPROVEMENT PROJECT	
JOB NO:	2012-006
DATE:	16 DEC 2014
D&D:	LD
CHK:	DC
SCALE:	NTS
SHEET:	13

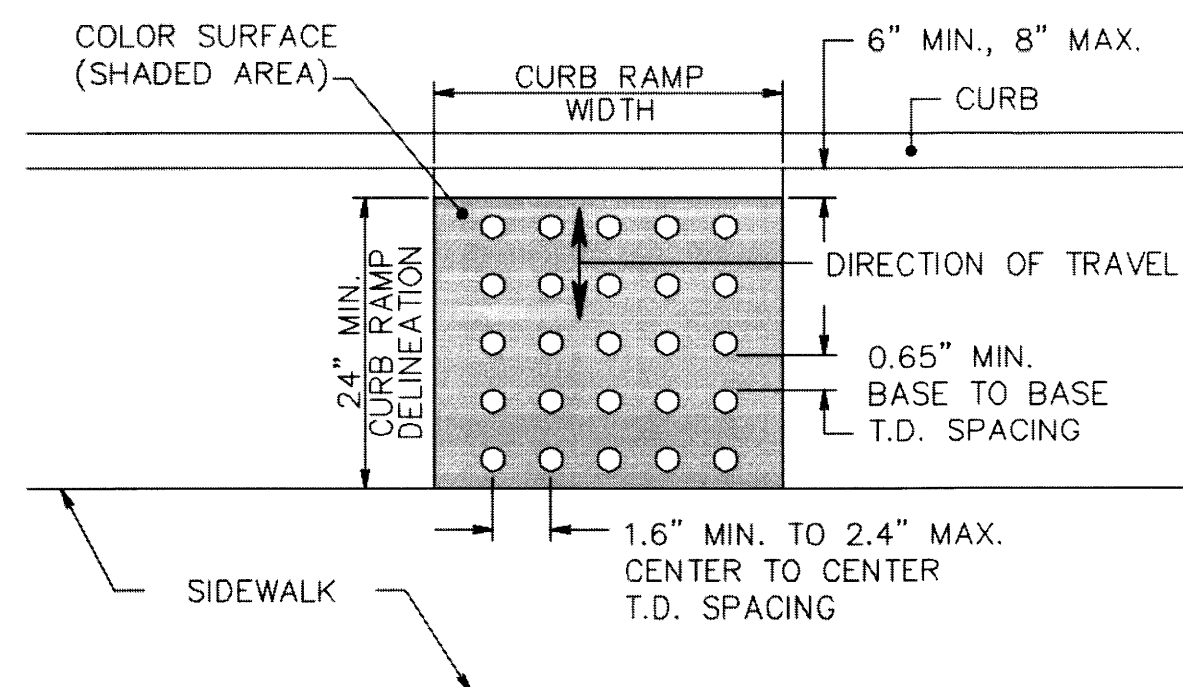

PLAN VIEW

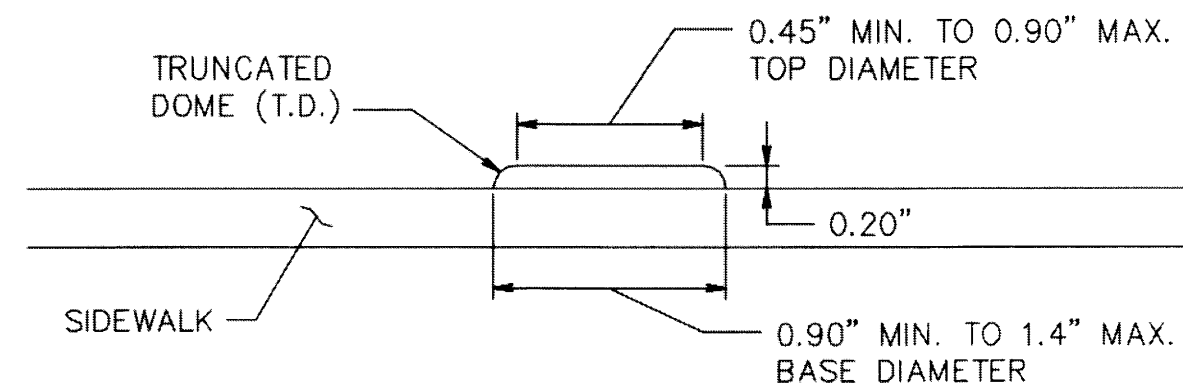

ELEVATION

DETECTABLE WARNING SURFACE

CD-606-1.1

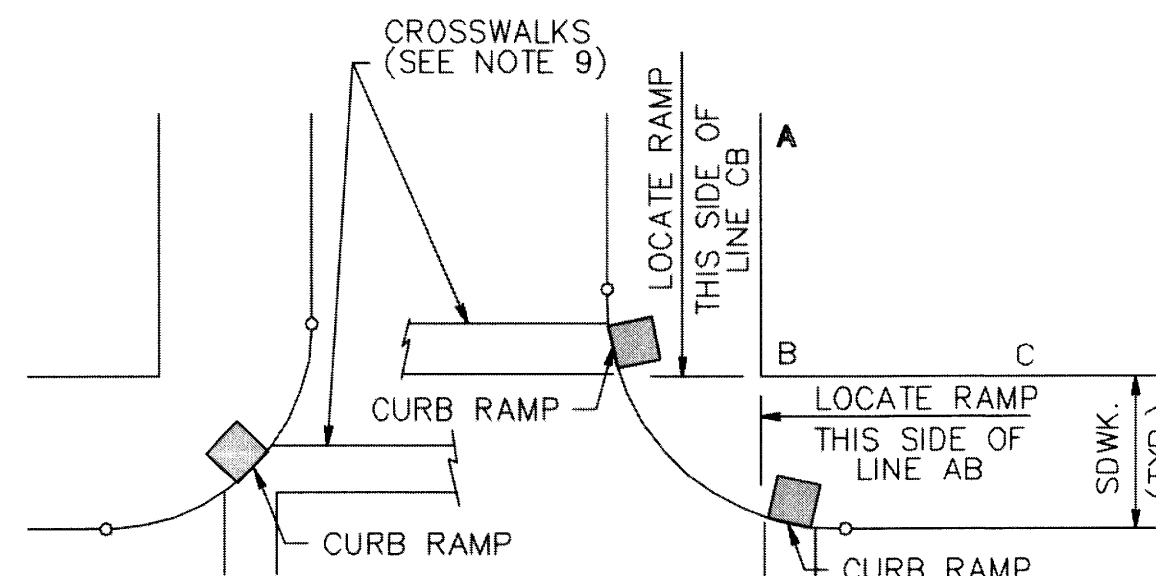

ALTERNATE TREATMENT (SEE NOTE 9)

PREFERRED TREATMENT (SEE NOTE 9)

LOCATION OF CURB RAMP TYPES 1, 2, 3, 4 & 7 FOR CROSSING PARALLEL AND PERPENDICULAR TO HIGHWAY

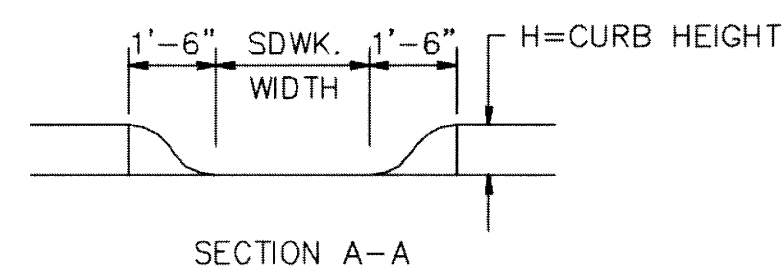

NOTE: CURB RAMP OPENING TO BE FLUSH WITH ROADWAY PAVEMENT (CURB RAMP TYPES 5 & 6).

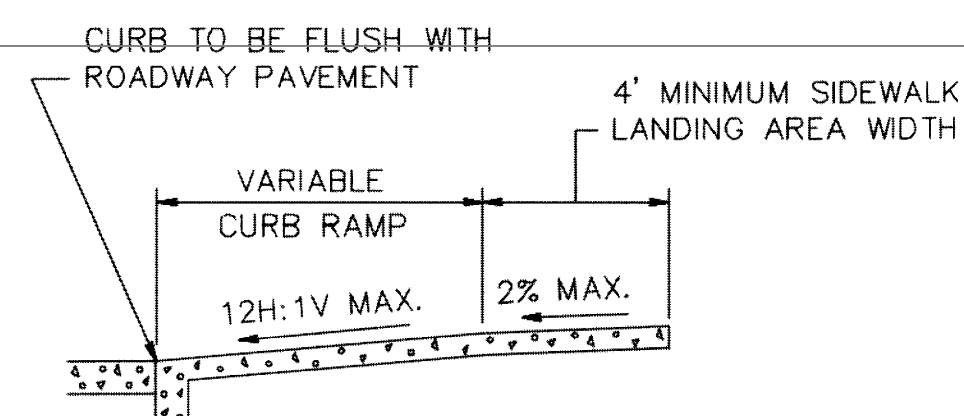
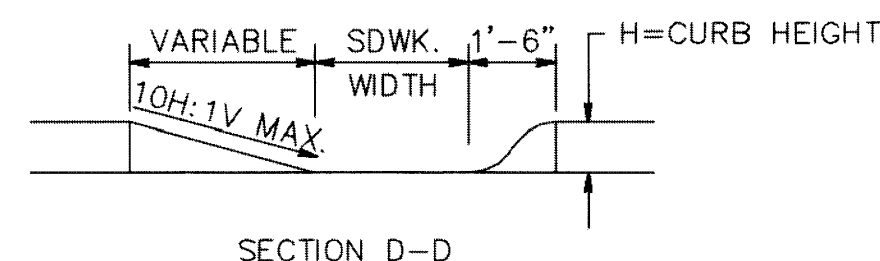

SECTION THROUGH CURB RAMP 1 THROUGH 6

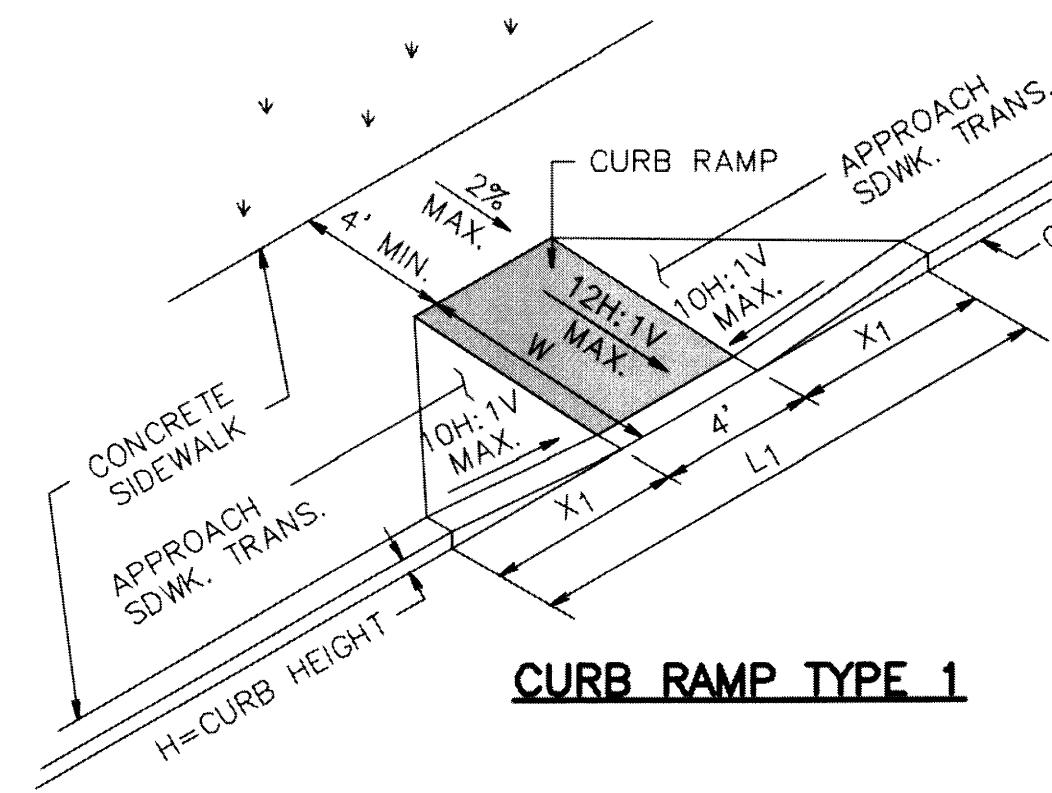

CURB RAMP TYPE 1

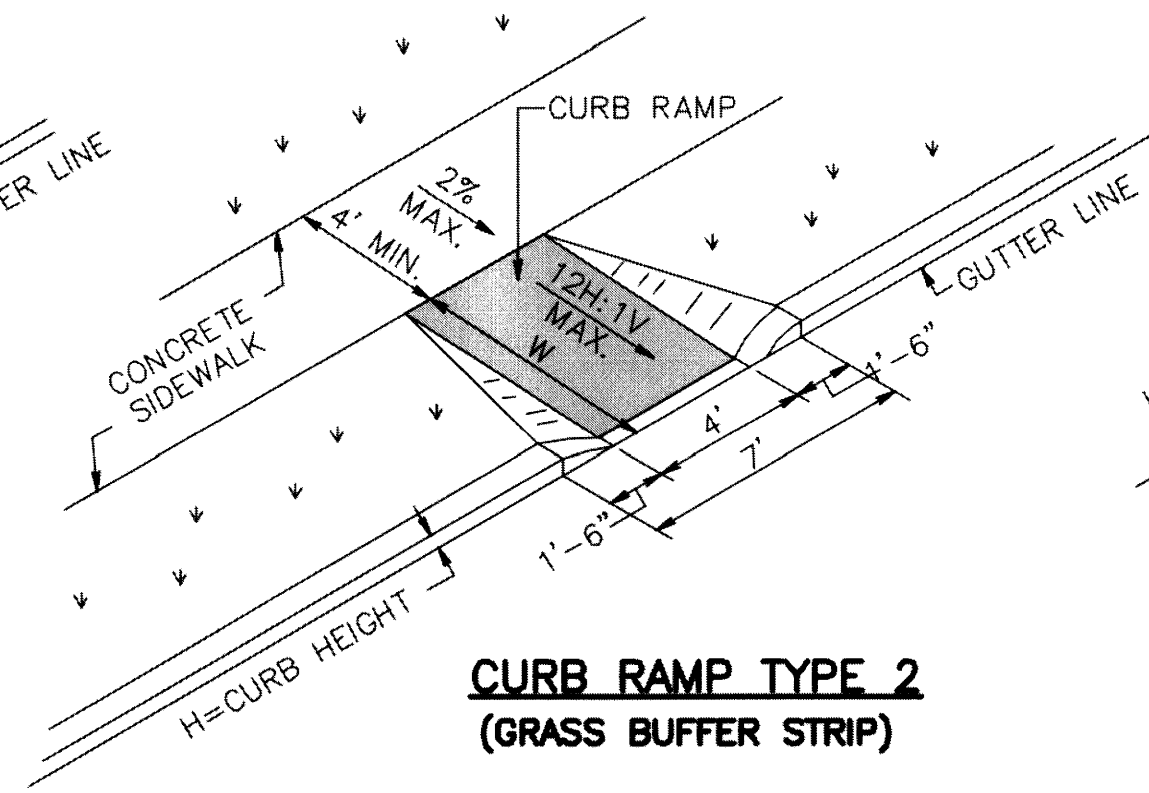

CURB RAMP TYPE 2 (GRASS BUFFER STRIP)

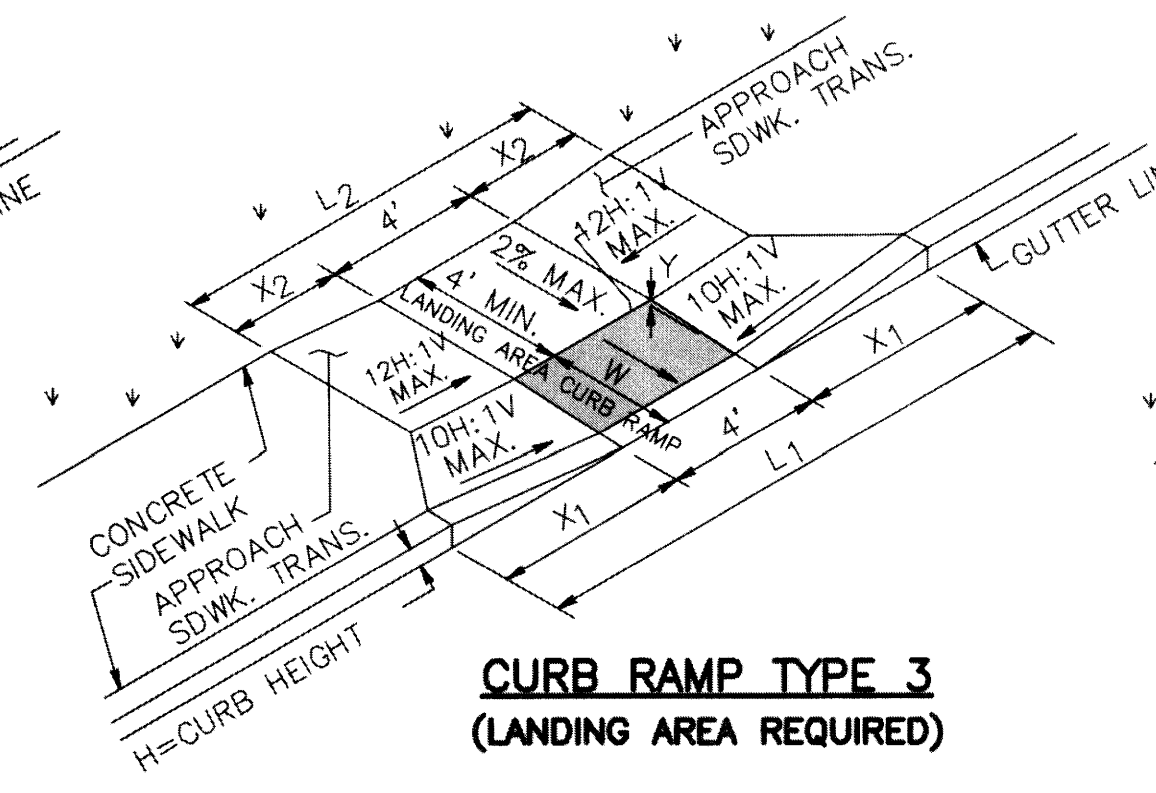

CURB RAMP TYPE 3 (LANDING AREA REQUIRED)

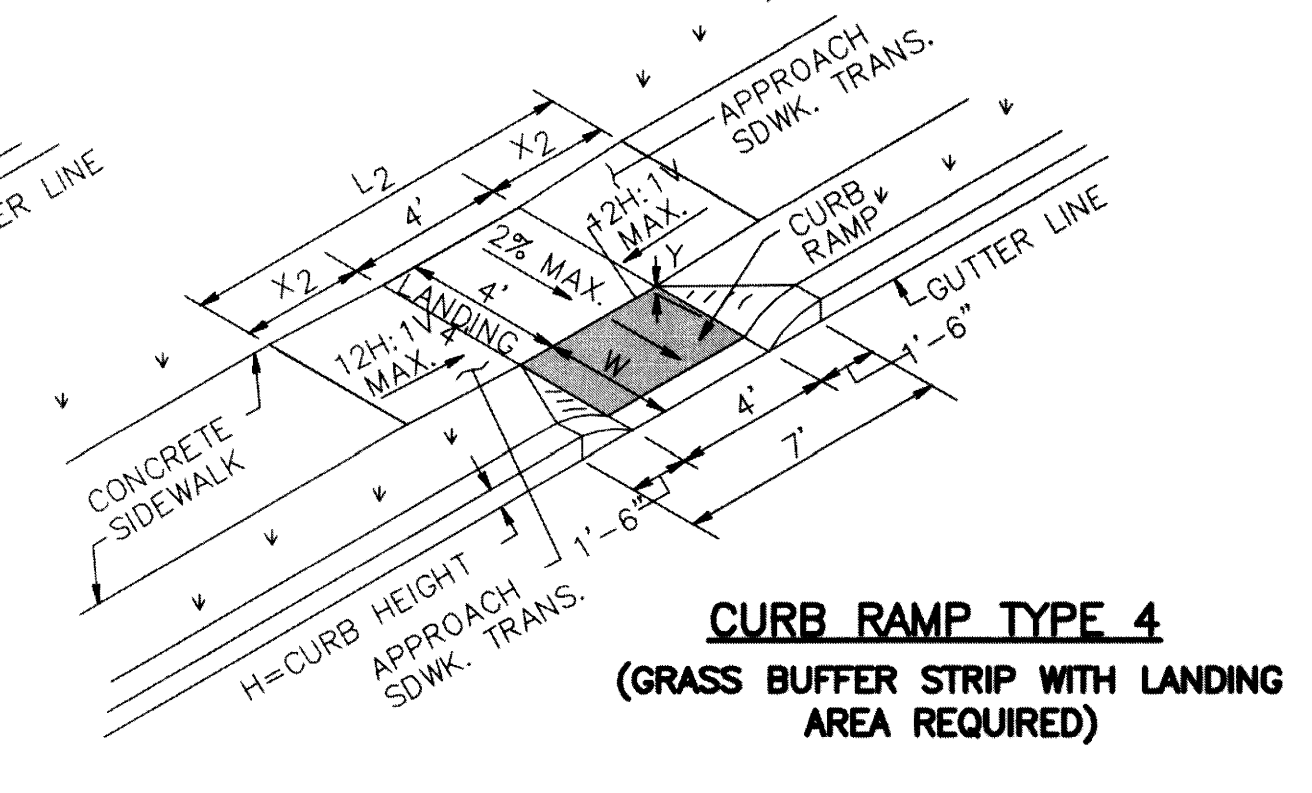

CURB RAMP TYPE 4 (GRASS BUFFER STRIP WITH LANDING AREA REQUIRED)

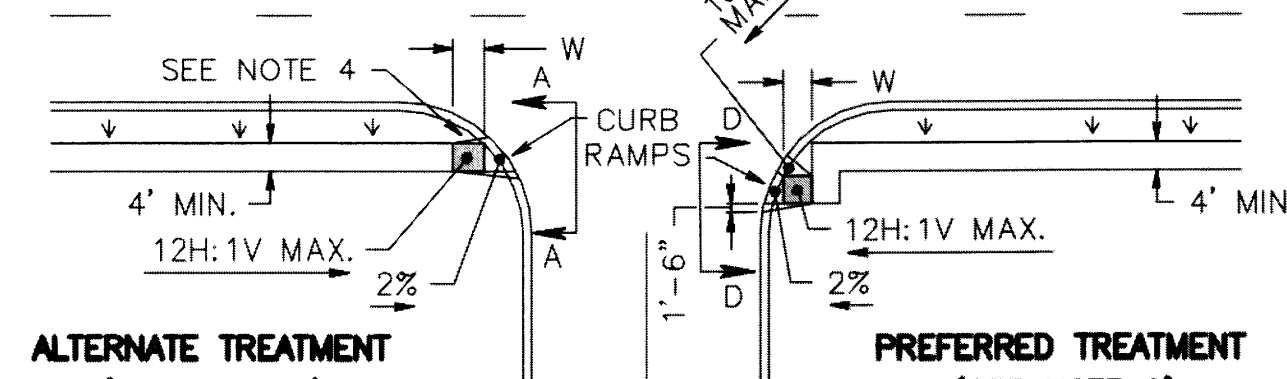

ALTERNATE TREATMENT (SEE NOTE 9)

PREFERRED TREATMENT (SEE NOTE 9)

CURB RAMP TYPE 5 (CROSSING PARALLEL TO HIGHWAY ONLY)

CURB RAMP TYPE 1				
H INCHES	X1 FEET	L1 FEET	W FEET	
3	2.5	9.0	3	
4	3.3	10.6	4	
5	4.2	12.4	5	
6	5.0	14.0	6	
7	5.8	15.6	7	
8	6.7	17.4	8	
9	7.5	19.0	9	

CURB RAMP TYPE 2, 5 OR 6	
H INCHES	W FEET
3	3
4	4
5	5
6	6
7	7
8	8
9	9

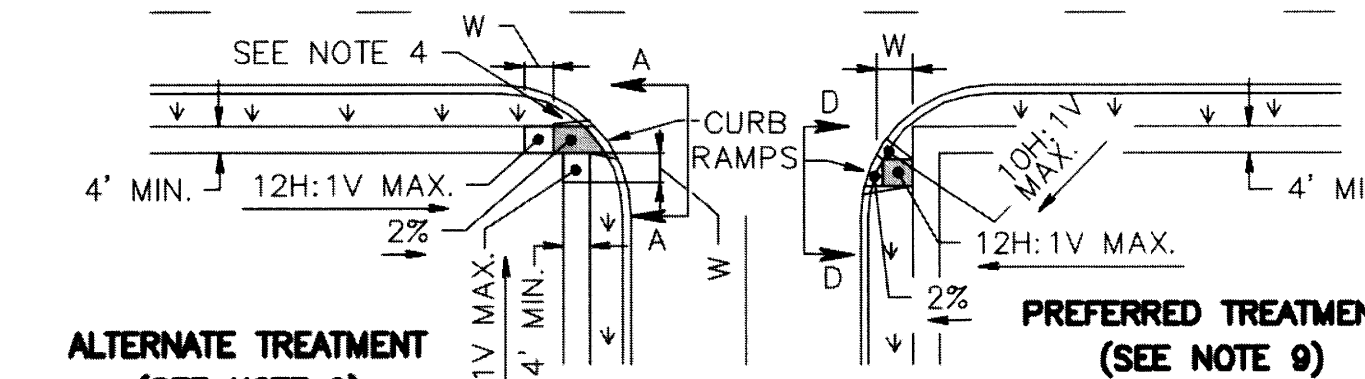

ALTERNATE TREATMENT (SEE NOTE 9)

PREFERRED TREATMENT (SEE NOTE 9)

CURB RAMP TYPE 6 (CROSSING PARALLEL TO HIGHWAY ONLY)

CURB RAMP TYPE 7			
W FEET	H INCHES	X1 FEET	L1 FEET
4 MIN. 6 MAX.	3	3	11
	4	4	13
	5	5	15
	6	6	17
	7	7	19
	8	8	21
	9	9	23

GENERAL NOTES:

- LANDING AREA, APPROACH SIDEWALK TRANSITIONS, AND CURB RAMP SHALL BE KEPT CLEAR OF OBSTRUCTIONS.
- DIMENSIONS SHOWN IN TABLES ARE FOR RELATIVELY FLAT SIDEWALK AREAS. CARE SHOULD BE TAKEN WHEN DETERMINING CURB RAMP SIZE BASED ON CURB HEIGHT (H) WHERE ELEVATION OF CURB AND SIDEWALK VARY DRASTICALLY IN AREA OF PROPOSED CURB RAMP.
- CURB (DROPPED CURB) GUTTERLINE TO BE FLUSH WITH ROADWAY PAVEMENT A MINIMUM OF 4 FEET AT ALL CURB RAMP.
- SLOPE CURB TO EQUAL SLOPE OF ADJACENT CURB RAMP.
- SIDEWALK AND CURB RAMP WITHIN AREA ENCLOSED BY HEAVY LINES TO BE PAID FOR AS CONCRETE SIDEWALK OF THE APPROPRIATE ADJACENT THICKNESS.
- CURB AND HEADER WITHIN AREA ENCLOSED BY HEAVY LINES TO BE PAID FOR AS VERTICAL CURB OR SLOPING CURB OF THE APPROPRIATE ADJACENT SIZE AND KIND.
- WHERE THE DISTANCE FROM THE GUTTER LINE TO THE OUTSIDE EDGE OF SIDEWALK IS 6 FEET OR LESS, CURB RAMP TYPE 7 SHOULD BE USED, INSTEAD OF CURB RAMP TYPE 1 THROUGH 4.
- CROSSWALKS AND STOP LINES MAY BE MARKED OR UNMARKED, SEE PLANS.
- PREFERRED AND ALTERNATE TREATMENTS SHOULD NOT BE INTERMIXED WITHIN THE SAME INTERSECTION.
- DIMENSIONS SHOWN IN TABLES ARE FOR 3 INCH TO 9 INCH CURB HEIGHTS. WHERE THE CURB HEIGHTS ARE OTHER THAN WHAT IS PROVIDED IN THE TABLES, THE DIMENSIONS OF THE RAMPS WILL HAVE TO BE CALCULATED BASED ON CROSS SLOPES SHOWN.

NOTE: WHERE PRACTICAL, END LEFT TURN ISLAND OR DIVISIONAL ISLAND BEFORE CROSSWALK TO ELIMINATE CUT-THROUGH

ISLAND WALKWAY OPENING AT INTERSECTIONS

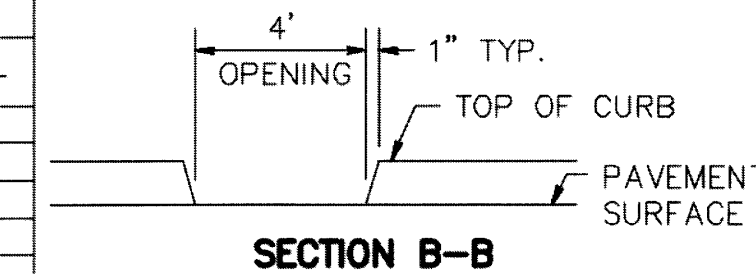

NOTE: 4' WIDE OPENING TO BE FLUSH WITH ROADWAY PAVEMENT

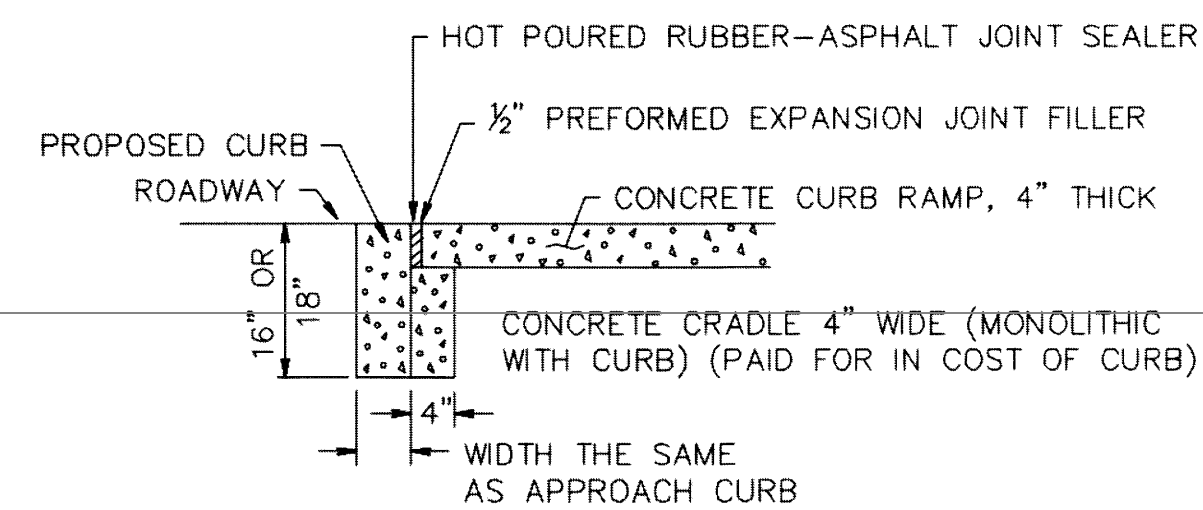

DROPPED CURB AND CRADLE

CURB RAMPS

* TYPE 3 RAMP IS NOT APPLICABLE, USE TYPE 1.

** TYPE 4 RAMP IS NOT APPLICABLE, USE TYPE 2.

DATE	Δ	BY	DESCRIPTION OF REVISIONS

CERTIFICATION: I CERTIFY THAT THIS PLAN WAS PREPARED UNDER MY SUPERVISION

[Signature]
 LINO DEALMEIDA III, PE
 LICENSED PROFESSIONAL ENGINEER
 STATE OF NEW JERSEY LICENSE NO. GE49375
 DATE: 22 DEC 2014

CCMS CORPORATION
 1670 ROUTE 34, SUITE 3A
 WALL TOWNSHIP, NJ

CONSTRUCTION DETAILS
 PUBLIC SIDEWALK CURB RAMP DETECTABLE WARNING SURFACE
NORTH BROAD ST. & CENTRAL AVE.
 HILLSIDE TOWNSHIP
 UNION COUNTY, NEW JERSEY

INTERSECTION IMPROVEMENT PROJECT	
JOB NO:	2012-006
DATE:	16 DEC 2014
D&D:	LD
CHK:	DC
SCALE:	NTS
SHEET:	14

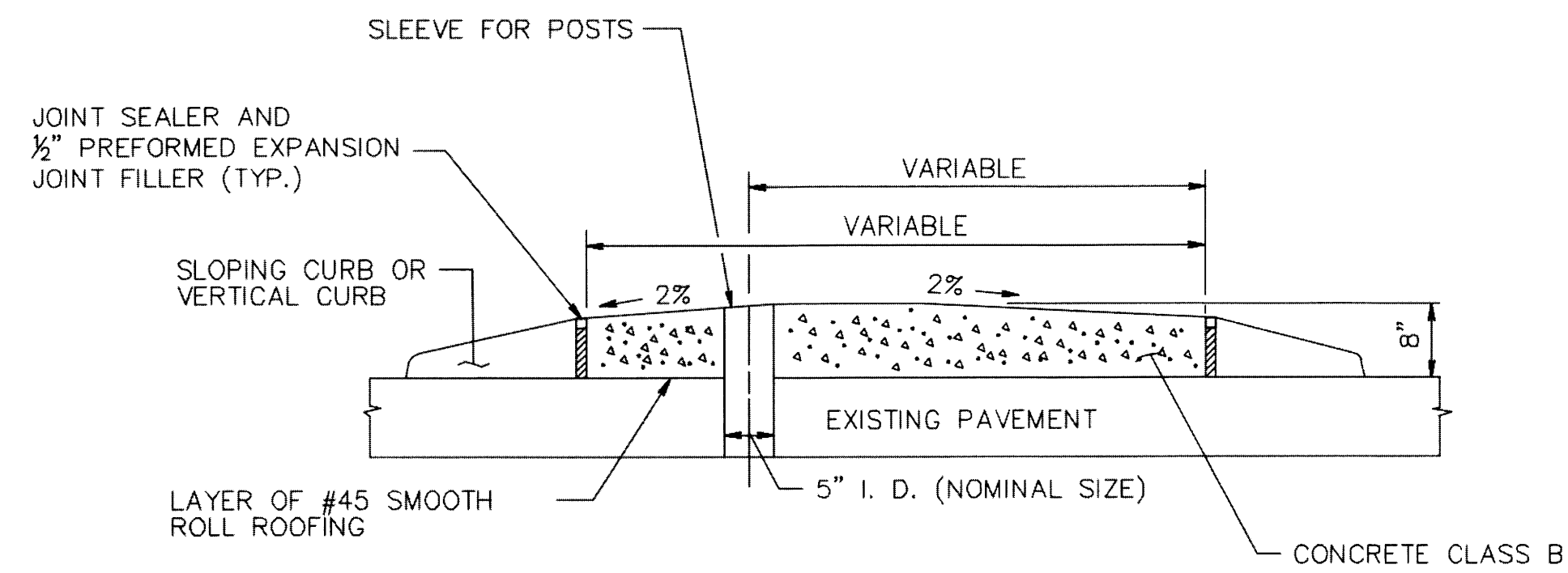

CONCRETE ISLAND ON EXISTING PAVEMENT

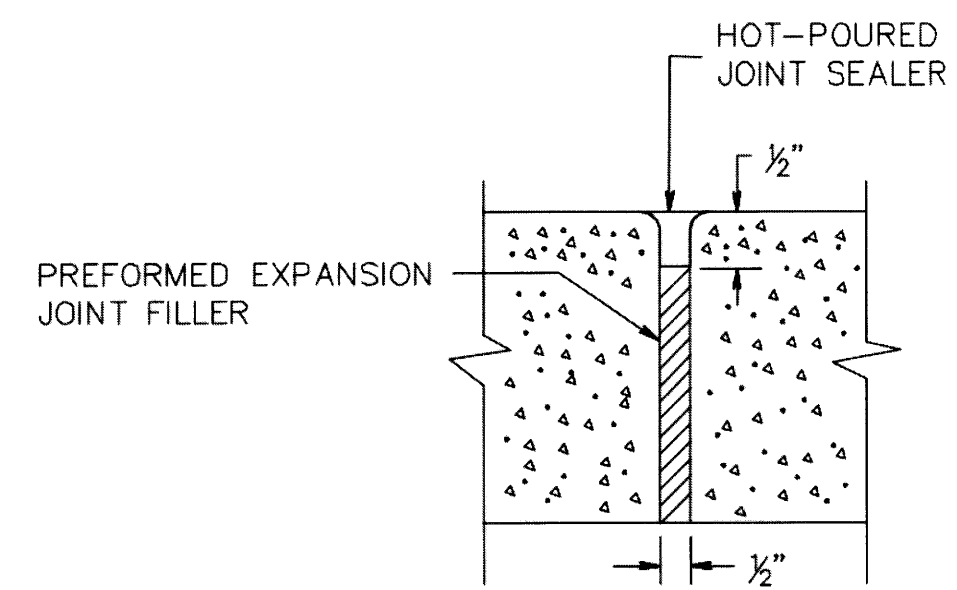

LONGITUDINAL & TRANSVERSE JOINT TREATMENT FOR CONCRETE ISLAND

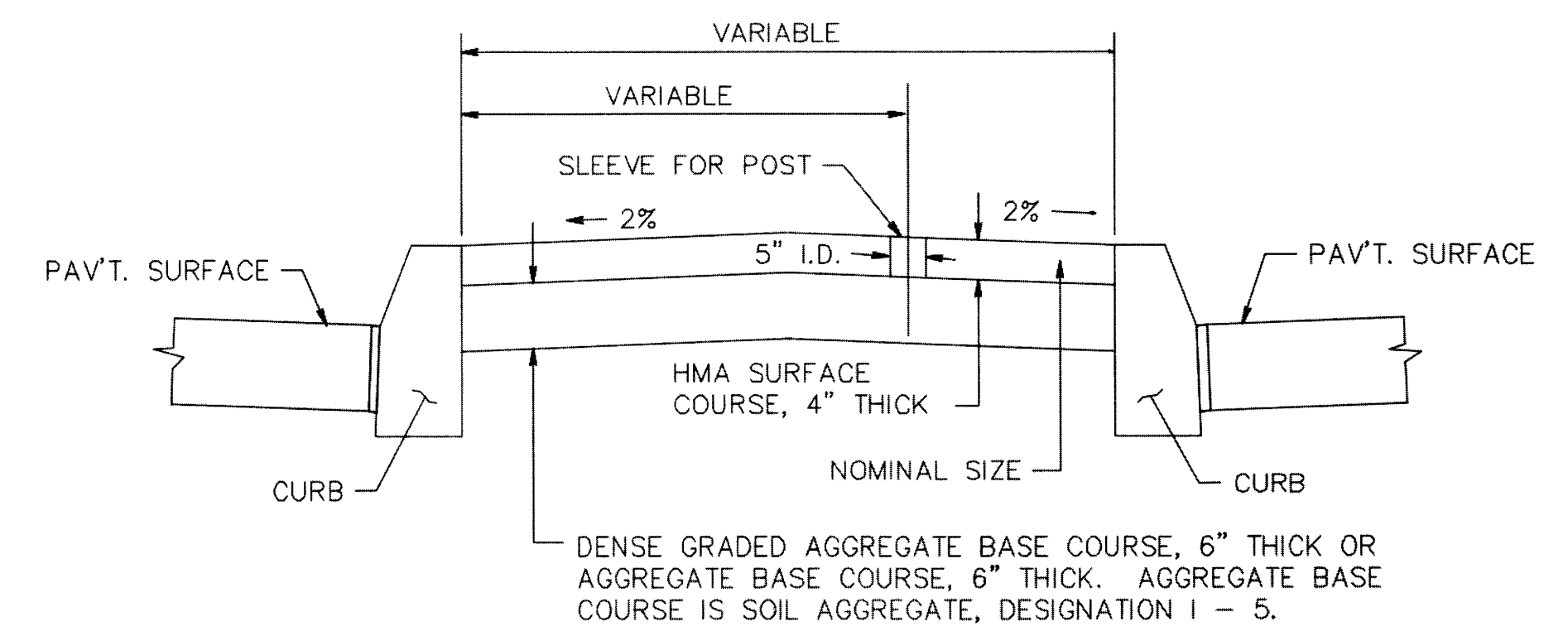

HMA ISLAND, 10" THICK

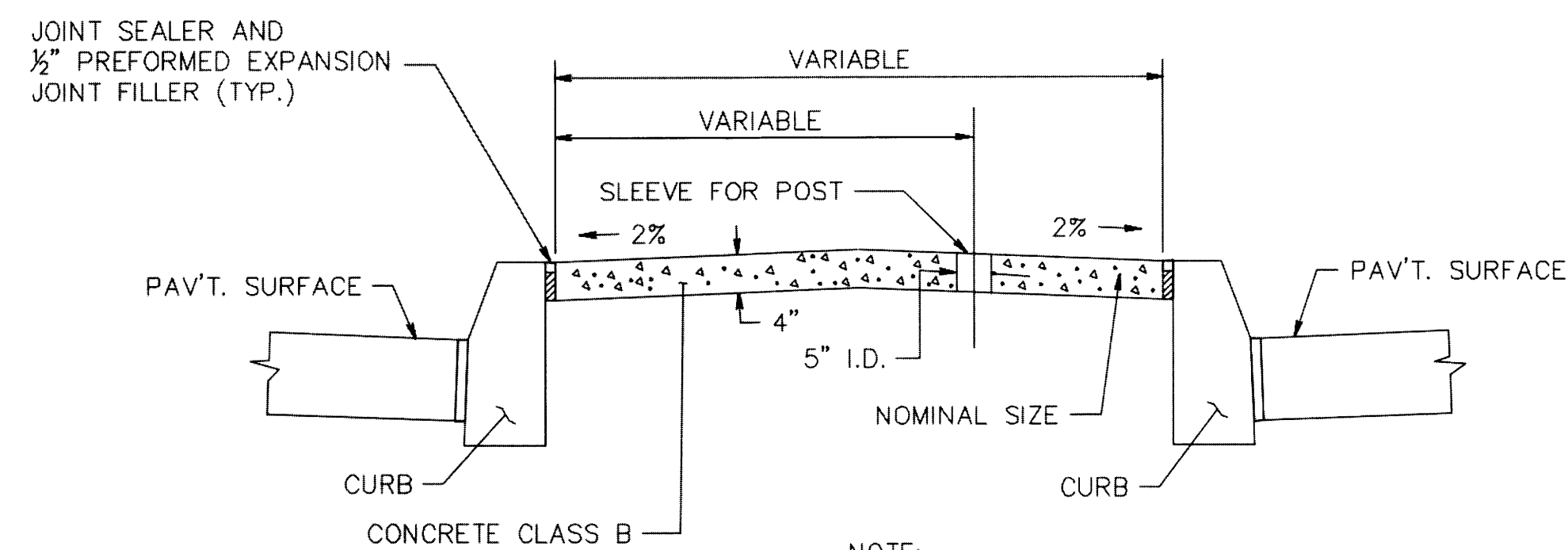

CONCRETE ISLAND, 4" THICK

NOTE:
TRANSVERSE JOINTS SHALL BE AS CONSTRUCTED FOR CONCRETE VERTICAL CURB.

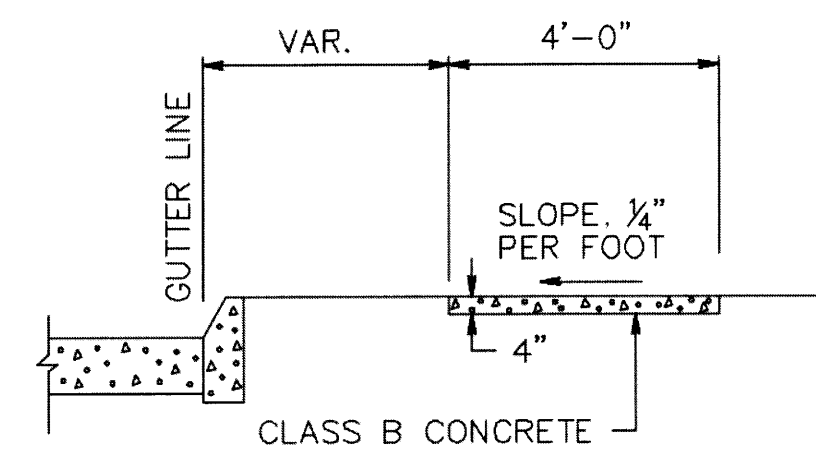

CONCRETE SIDEWALK, 4" THICK

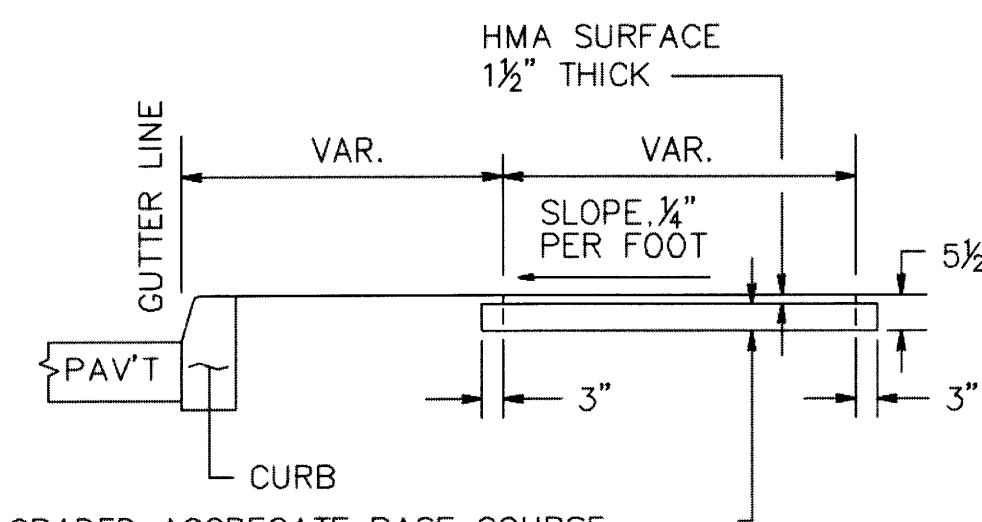

DENSE GRADED AGGREGATE BASE COURSE, 4" THICK OR AGGREGATE BASE COURSE, 4" THICK AGGREGATE BASE COURSE IS SOIL AGGREGATE, DESIGNATION 1-5

HMA SIDEWALK, 5 1/2" THICK

DATE	Δ	BY	DESCRIPTION OF REVISIONS

CERTIFICATION: I CERTIFY THAT THIS PLAN WAS PREPARED UNDER MY SUPERVISION

[Signature]
LINO DEALMEIDA III, PE
LICENSED PROFESSIONAL ENGINEER
STATE OF NEW JERSEY LICENSE NO. GE49375
DATE: 22 Dec 2014

CCMS CORPORATION

1670 ROUTE 34, SUITE 3A
WALL TOWNSHIP, NJ

**CONSTRUCTION DETAILS
ISLANDS AND SIDEWALKS**
NORTH BROAD ST. & CENTRAL AVE.
HILLSIDE TOWNSHIP
UNION COUNTY, NEW JERSEY

INTERSECTION IMPROVEMENT PROJECT

JOB NO:	2012-006
DATE:	16 DEC 2014
D&D:	LD
CHK:	DC
SCALE:	NTS

SHEET: 15

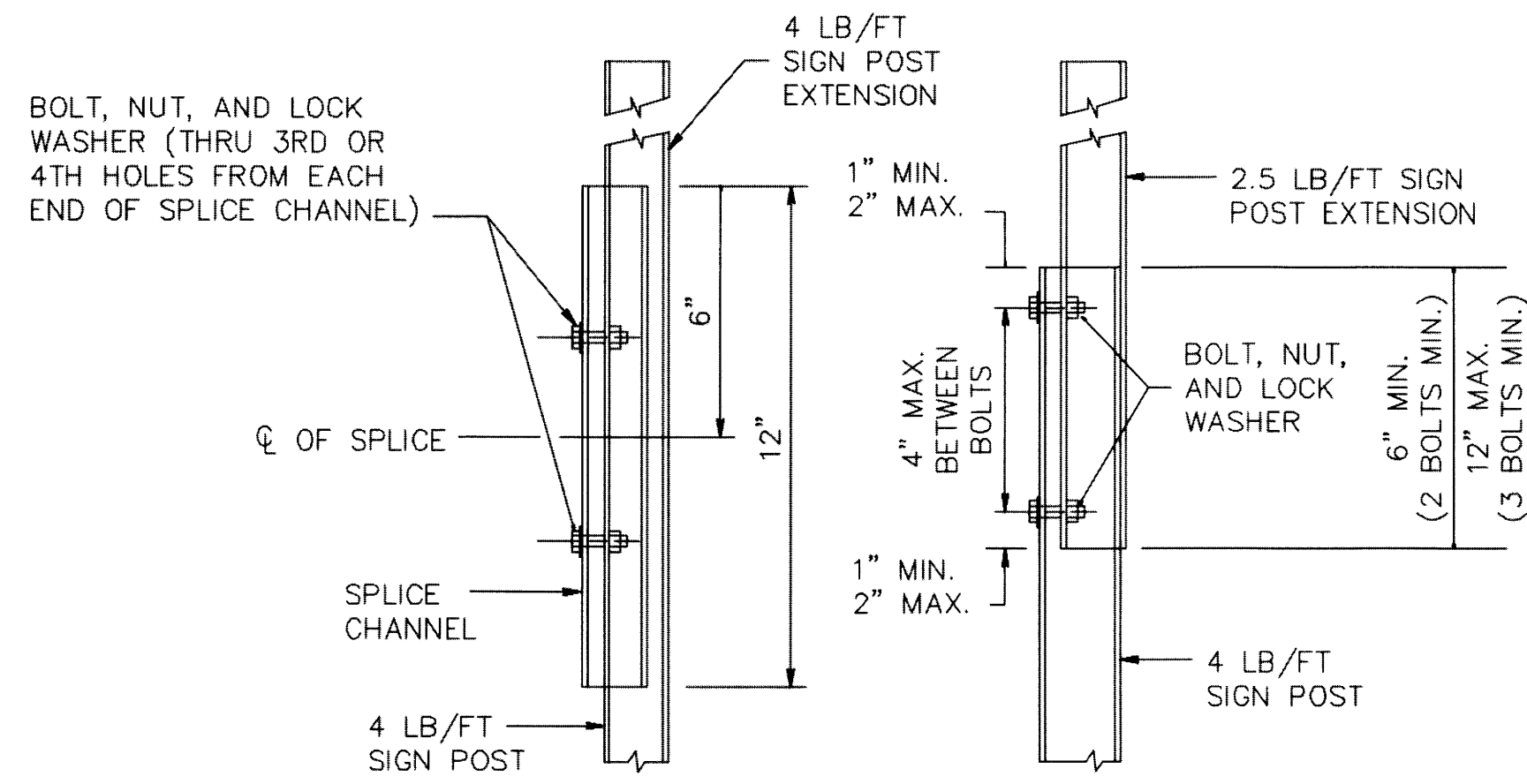

SIGN POST EXTENSION SPLICE DETAILS

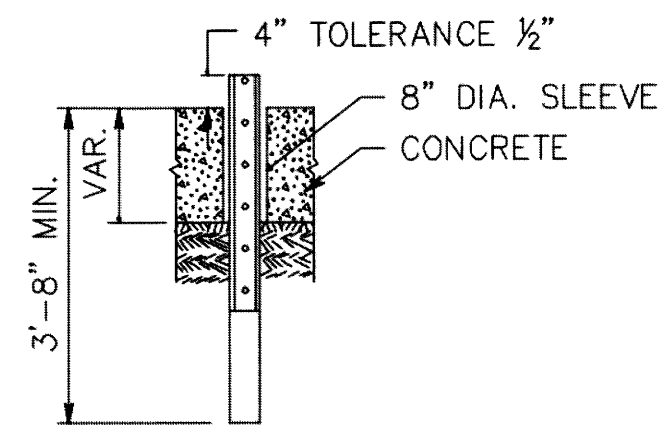

CONCRETE INSTALLATION

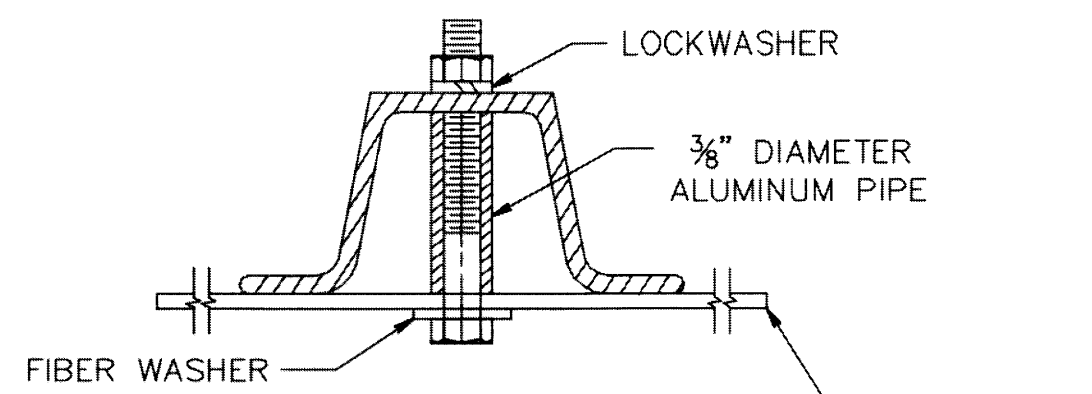

FRONT MOUNT BRACKET

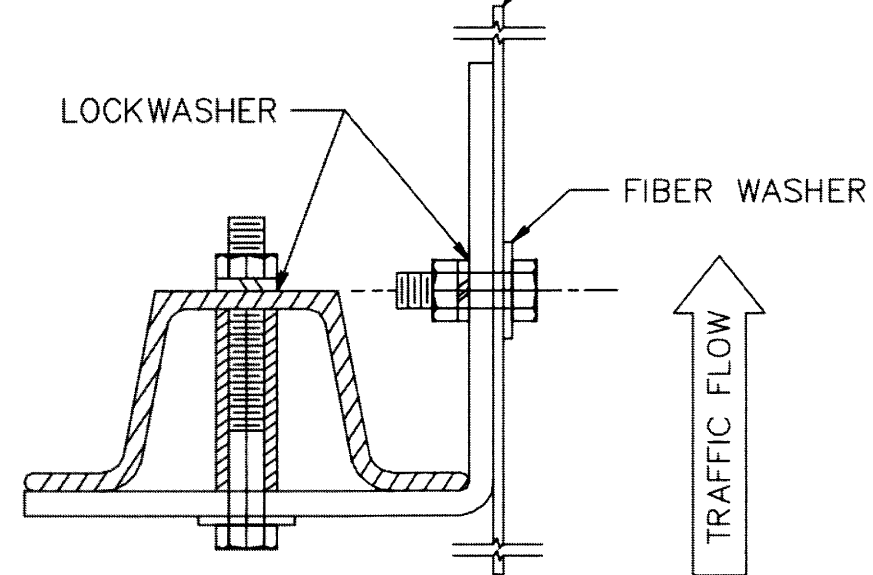

SIDE MOUNT BRACKET

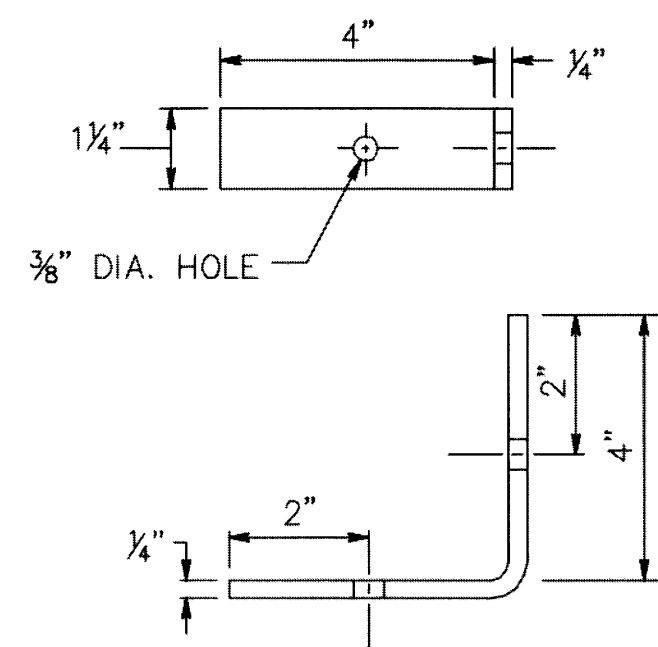

DETAIL OF BRACKET FOR SIDE MOUNTED SIGNS

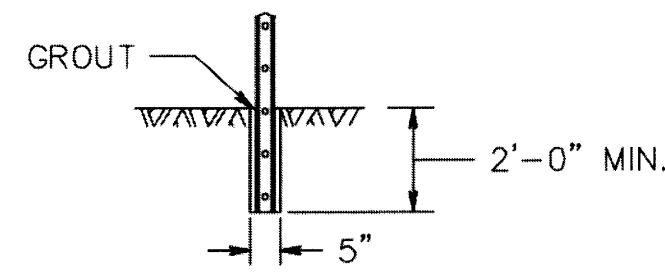

ROCK INSTALLATION

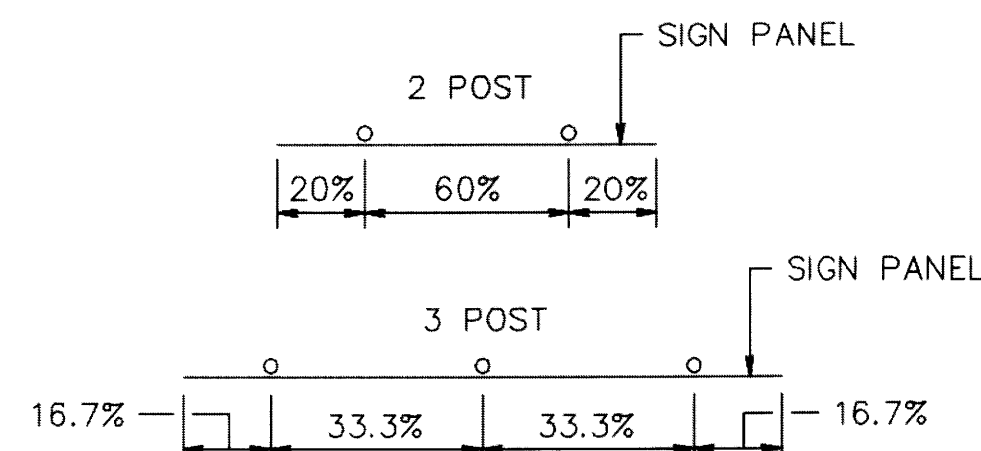

STEEL U-POST SPACING

PANEL SIZE (W x H)	# OF POSTS	POST SIZE (LB/ FT)
18" x 18"	1	2.5
18" x 24"	1	2.5
24" x 24"	1	2.5
24" x 30"	1	2.5
24" x 36"	1	2.5
30" x 24"	1	2.5
30" x 30"	1	2.5
36" x 12"	2	2.5
36" x 36" x 36"	2	2.5
30" x 36"	1	4.0

PANEL SIZE (W x H)	# OF POSTS	POST SIZE (LB/ FT)
36" x 36"	2	2.5
36" x 48"	2	2.5
45" x 36"	2	2.5
48" x 24"	2	2.5
48" x 36"	2	2.5
48" x 48"	2	4.0
48" x 64" x 64"	2	2.5
60" x 36"	2	4.0
48" x 60"	2	4.0
60" x 30"	2	4.0

U-POST SELECTION TABLE BREAKAWAY SIGN SUPPORT

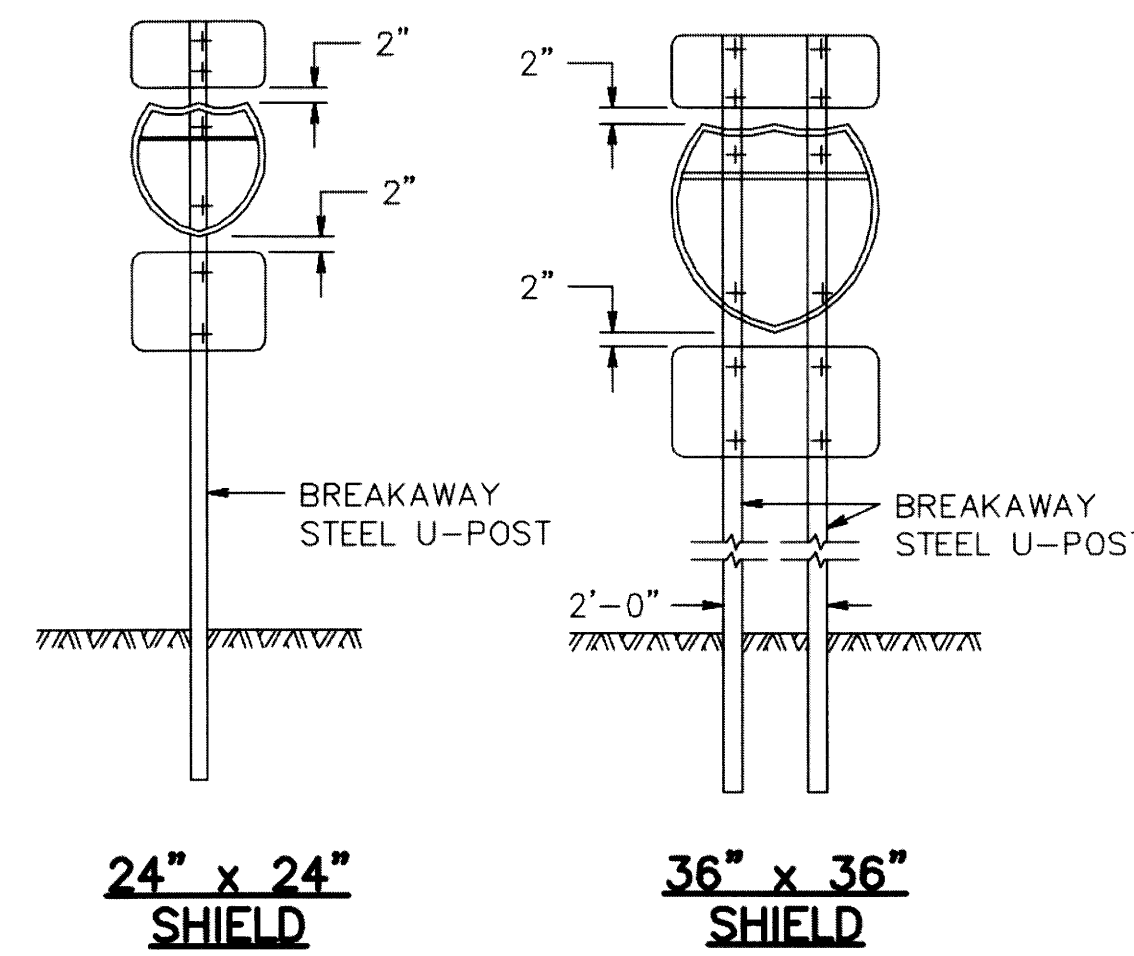

24" x 24" SHIELD

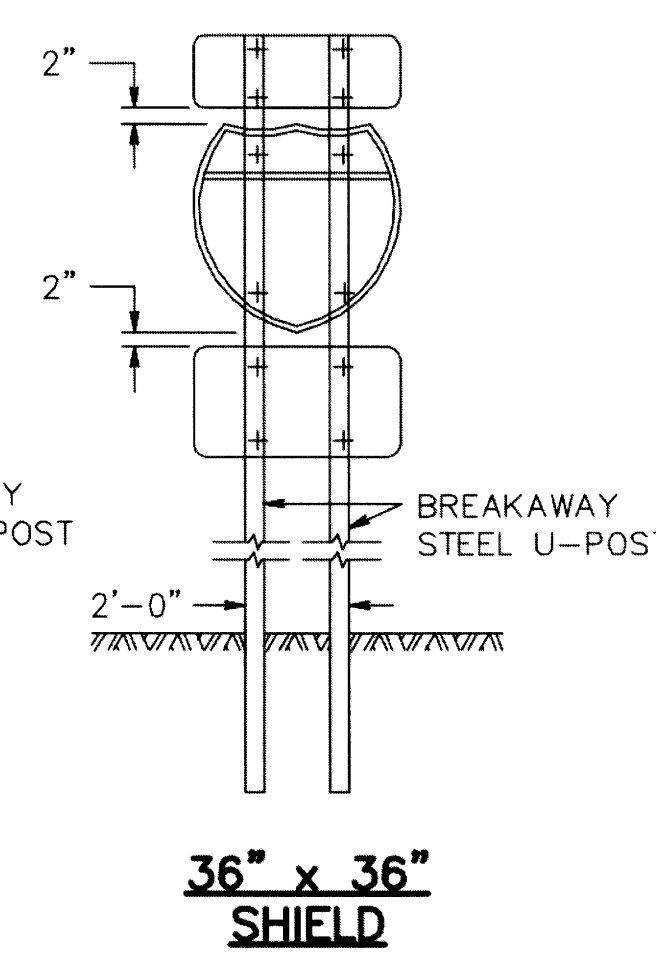

36" x 36" SHIELD

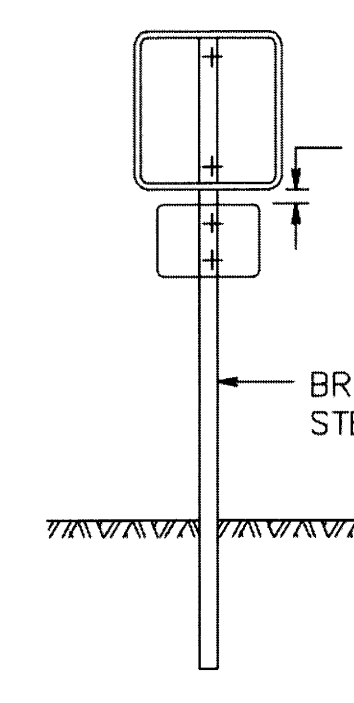

30" x 30" OR SMALLER

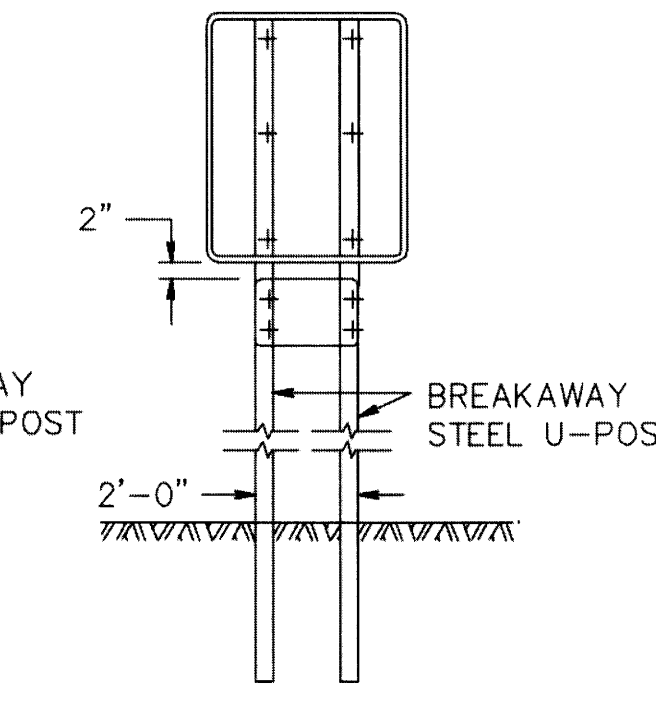

36" x 36" OR LARGER

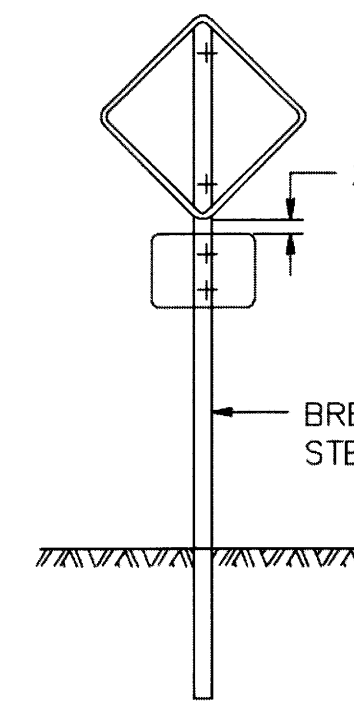

30" x 30" OR SMALLER

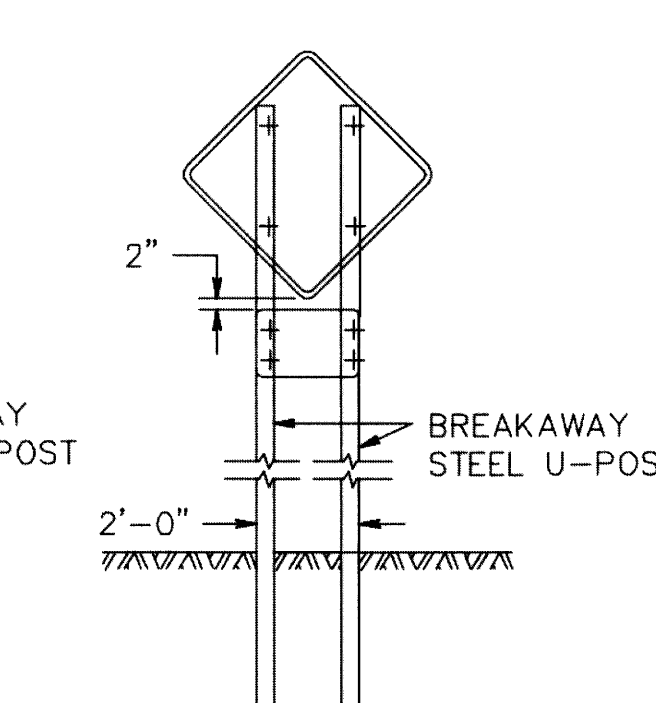

36" x 36" OR LARGER

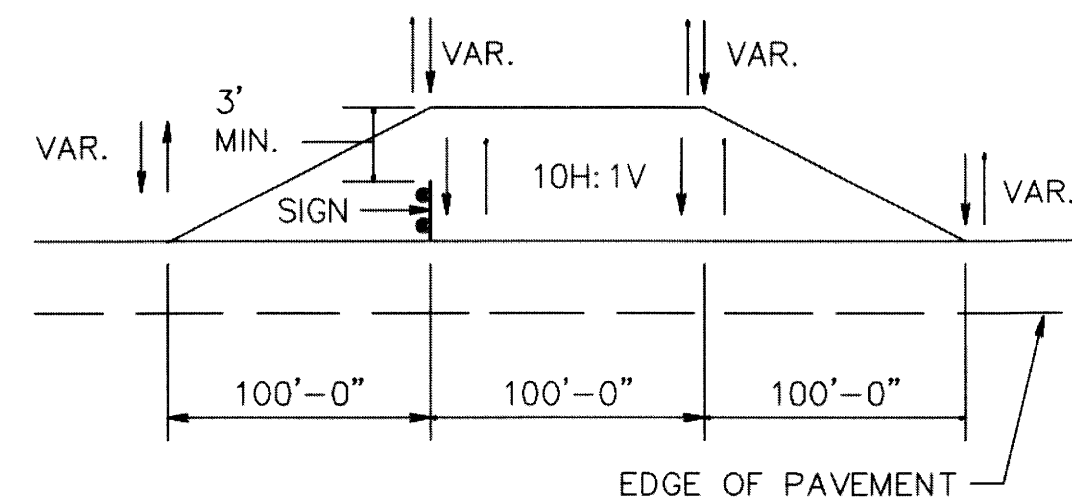

STEEL U-POST GRADING DETAIL

GENERAL NOTES:

- ALL POSTS SHALL BE OF ADEQUATE LENGTH TO MEET THE REQUIREMENTS FOR ERECTION AS STATED IN THE CURRENT "MANUAL ON UNIFORM TRAFFIC CONTROL DEVICES FOR STREETS AND HIGHWAYS" AND AS INDICATED BELOW.
- ALL SMALL SIGN SUPPORTS SHALL BE OF THE BREAKAWAY TYPE WITH EXCEPTION OF THOSE INSTALLED BEHIND GUIDE RAIL OR OTHER ROADSIDE BARRIER.
- ALL STEEL POSTS AND BRACKETS SHALL BE CUT, BENT, AND HOLES PUNCHED AND DRILLED BEFORE GALVANIZING. GALVANIZING SHALL BE IN CONFORMANCE WITH ASTM A123.
- ALL STEEL U-POST SIGN SUPPORTS MUST BE INSTALLED FACING THE PREDOMINANT TRAFFIC FLOW. A MOUNTING BRACKET SHOULD BE USED ON SIDE MOUNTED SIGNS SUCH AS "ONE WAY" SIGNS INSTALLED IN MEDIANS.
- SIGN PANEL SIZES SHALL DETERMINE POST TYPE AND NUMBER AS SHOWN ON THIS DETAIL.
- BOLTS SHALL NOT PROTRUDE MORE THAN 3/4" BEYOND THE NUT WHEN TIGHT, BUT SHALL ENGAGE ALL THREADS IN THE NUT.
- WHEN SIGNS ARE INSTALLED ON SLOPES 10H:1V OR FLATTER, THE MINIMUM VERTICAL CLEARANCE REQUIREMENTS FOR SIGNS ARE:
 FOR SINGLE POST INSTALLATIONS - THE MINIMUM DISTANCE BETWEEN THE EDGE OF THE PAVEMENT AND THE BOTTOM OF ANY PANEL MUST BE 7 FEET, AND THE MINIMUM DISTANCE FROM EDGE OF PAVEMENT TO THE TOP OF ANY SIGN PANEL MUST BE 9 FEET.
 FOR MULTI-POST INSTALLATIONS - THE MINIMUM DISTANCE BETWEEN THE EDGE OF PAVEMENT AND THE BOTTOM OF A MAJOR SIGN PANEL MUST BE 7 FEET.
 SECONDARY SIGN PANELS (LAND SERVICE HIGHWAYS) - THE MINIMUM DISTANCE BETWEEN THE EDGE OF PAVEMENT AND THE BOTTOM OF A SECONDARY SIGN PANEL IS 6 FEET.
 SECONDARY SIGN PANELS (INTERSTATE AND FREEWAYS) - THE BOTTOM OF THE MAJOR SIGN SHALL BE A MINIMUM OF 8 FEET AND THE SECONDARY SIGN PANEL A MINIMUM OF 5 FEET ABOVE THE EDGE OF PAVEMENT.
 WHERE GRADING OF 10H:1V OR FLATTER CANNOT BE OBTAINED, OR WHERE CURB OR BERM IS GREATER THAN 4 INCHES, THE MINIMUM VERTICAL CLEARANCE WILL BE MEASURED FROM THE GROUND LINE TO THE BOTTOM OF THE SIGN.
- PERMANENT SIGN SUPPORTS SHOULD NOT BE INSTALLED ON SLOPES GREATER THAN 10H:1V, EXCEPT WHERE GRADING OF 10H:1V CANNOT BE OBTAINED OR THE SIGN SUPPORTS WILL BE BEHIND A TRAFFIC BARRIER. THE SLOPE SHALL EXTEND A MINIMUM OF 3 FEET BEYOND THE OUTSIDE EDGE OF SIGN (SEE GRADING DETAIL FOR SLOPE TREATMENT).
- EXTRUDED ALUMINUM SIGN PANELS ARE NOT PERMITTED FOR USE WITH STEEL U-POST SIGN SUPPORTS.
- STEEL U-POST SIGN SUPPORTS SHALL NOT BE PLACED IN FRONT OF GUIDE RAIL AND THE POSTS MUST NOT STRADDLE GUIDE RAIL.
- TO EXTEND THE HEIGHT OF A SIGN POST, A MAXIMUM OF ONE SPLICE MAY BE MADE AND MUST BE A MINIMUM OF 9 FEET FROM THE GROUNDLINE TO CENTER LINE OF SPLICE.

DATE	Δ	BY	DESCRIPTION OF REVISIONS

CERTIFICATION: I CERTIFY THAT THIS PLAN WAS PREPARED UNDER MY SUPERVISION

[Signature] 22 DEC 2014
DATE

LINO DEALMEIDA III, PE
LICENSED PROFESSIONAL ENGINEER
STATE OF NEW JERSEY LICENSE NO. GE49375

CCMS CORPORATION

1670 ROUTE 34, SUITE 3A
WALL TOWNSHIP, NJ

**CONSTRUCTION DETAILS
SIGNING AND SIGN POSTS**

NORTH BROAD ST. & CENTRAL AVE.

HILLSIDE TOWNSHIP
UNION COUNTY, NEW JERSEY

INTERSECTION IMPROVEMENT PROJECT	
JOB NO:	2012-006
DATE:	16 DEC 2014
D&D:	LD
CHK:	DC
SCALE:	NTS
SHEET:	16

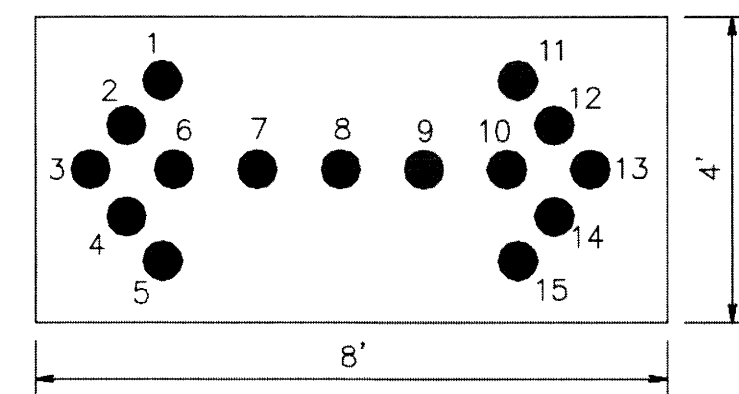

4' x 8' BOARD
 FLASHING MESSAGES TO LIGHT AS FOLLOWS
 RIGHT ARROW 3, 6, 7, 8, 9, 11, 12, 13, 14 & 15
 LEFT ARROW 1, 2, 3, 4, 5, 7, 8, 9, 10 & 13
 DOUBLE ARROW 1, 2, 3, 4, 5, 7, 8, 9, 11, 12, 13, 14 & 15
 CAUTION MODE 1, 5, 11 & 15

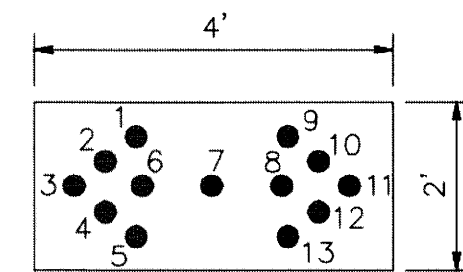

2' x 4' BOARD
 RIGHT ARROW 3, 6, 7, 9, 10, 11, 12 & 13
 LEFT ARROW 1, 2, 3, 4, 5, 7, 8 & 11
 DOUBLE ARROW 1, 2, 3, 4, 5, 7, 9, 10, 11, 12 & 13
 CAUTION MODE 1, 5, 9 & 13

ILLUMINATED FLASHING ARROWS

DELINEATOR GUIDE POSTS SHALL BE PREDOMINATELY ORANGE IN COLOR.

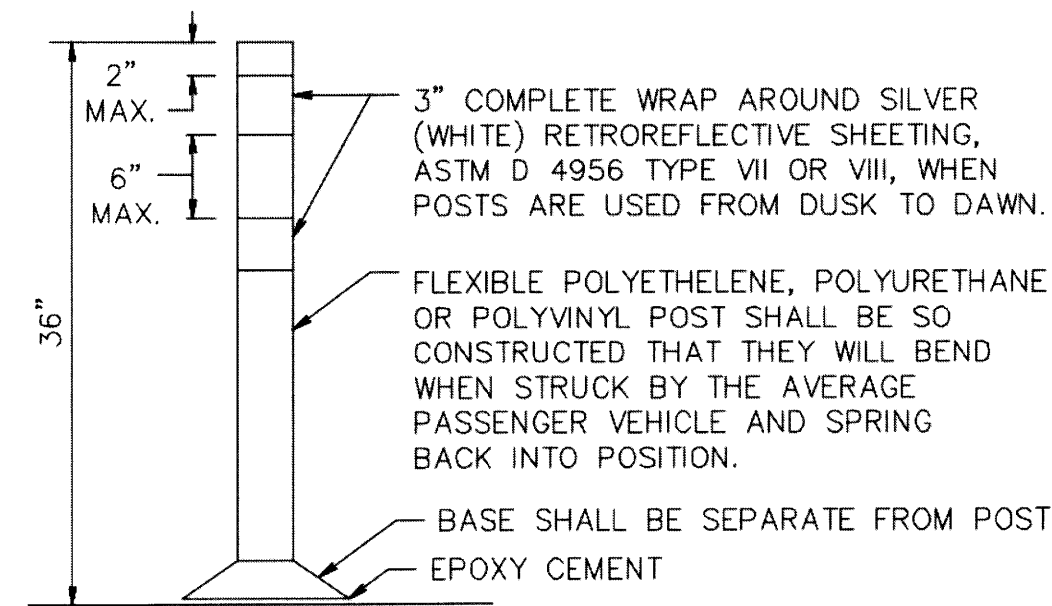

THE BASE SHALL BE REMOVED FROM THE PAVEMENT WHEN THE POST IS NO LONGER NEEDED.

NOTE:
 MINOR MANUFACTURER'S VARIATIONS MAY BE ACCEPTABLE UPON APPROVAL OF THE R.E..

DELINEATOR GUIDE POSTS

ALTERNATE ORANGE AND SILVER (WHITE) STRIPES SHALL BE RETROREFLECTIVE SHEETING, ASTM D 4956 TYPE III, 6" WIDE SLOPING DOWNWARD AT AN ANGLE OF 45° IN THE DIRECTION TRAFFIC IS TO PASS.

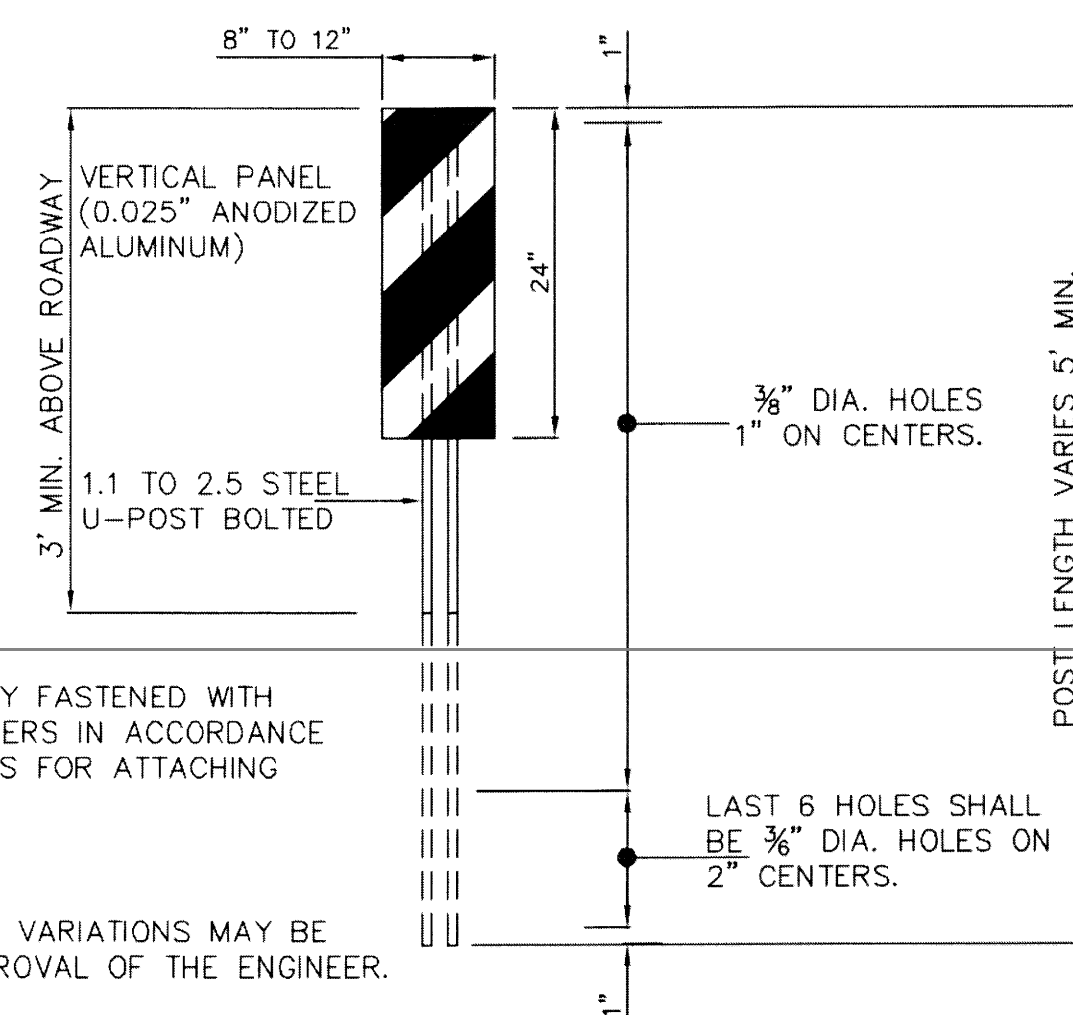

PANELS TO BE SECURELY FASTENED WITH BOLTS, NUTS AND WASHERS IN ACCORDANCE WITH THE SPECIFICATIONS FOR ATTACHING SIGNS TO U-POSTS.

NOTE:
 MINOR MANUFACTURER'S VARIATIONS MAY BE ACCEPTABLE UPON APPROVAL OF THE ENGINEER.

VERTICAL PANELS

R 1 - 1
 24"x 24",
 8" C LETTERS
 WHITE MESSAGE AND BORDER ON RED BACKGROUND.



STOP VIEW



SLOW VIEW

NON-REFLECTIVE BLACK
 24"x 24",
 8" B LETTERS
 BLACK MESSAGE AND BORDER ON ORANGE BACKGROUND.

NOTE:
 SIGN FACES SHALL BE RETROREFLECTIVE SHEETING, ASTM D 4956 TYPE III.

STOP / SLOW PADDLE

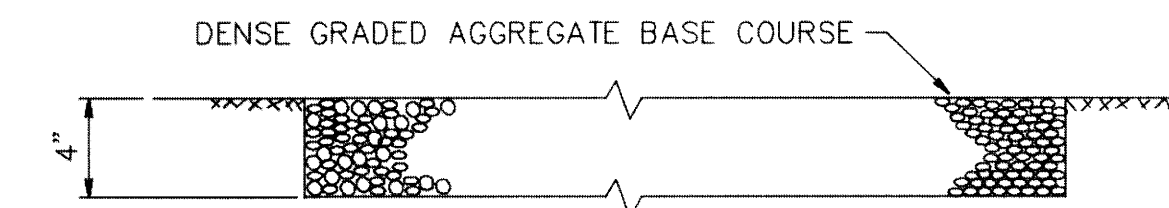

NOTE:
 ALL EXCAVATION OR EMBANKMENT REQUIRED TO CONSTRUCT TEMPORARY SIDEWALK SHALL BE INCLUDED IN UNIT PRICE BID FOR PAY ITEM, SIDEWALK.

TEMPORARY SIDEWALK

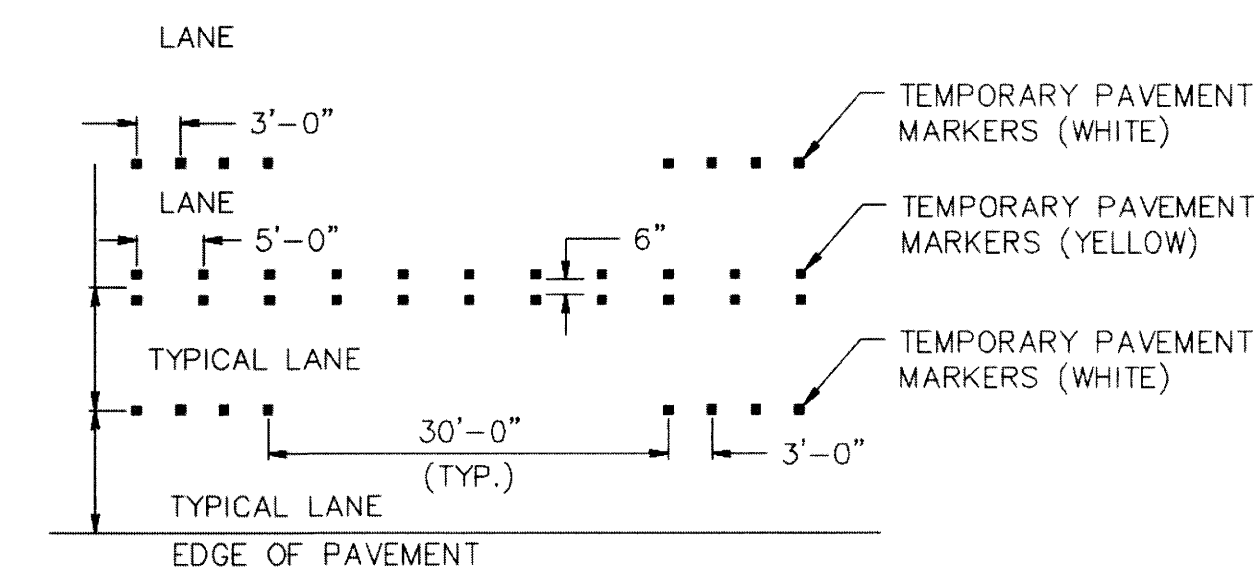

NOTES:
 1. WHEN TEMPORARY PAVEMENT MARKERS ARE TO SIMULATE LANE LINES ON SHARP CURVES OR IN TRANSITIONS TO EITHER REDUCE THE NUMBER OF LANES OR TO SHIFT TRAFFIC LATERALLY, THE TEMPORARY PAVEMENT MARKERS SHALL BE SPACED 5 FEET APART CONTINUOUSLY THROUGH THE CURVE OR TRANSITION AREA.
 2. TEMPORARY PAVEMENT MARKERS SHOULD NOT BE USED TO DELINEATE RIGHT EDGE LINES.

TEMPORARY PAVEMENT MARKERS

DATE	Δ	BY	DESCRIPTION OF REVISIONS

CERTIFICATION: I CERTIFY THAT THIS PLAN WAS PREPARED UNDER MY SUPERVISION

[Signature]
 LINO DEALMEIDA III, PE
 LICENSED PROFESSIONAL ENGINEER
 STATE OF NEW JERSEY LICENSE NO. GE49375
 DATE: 22 DEC 2014

CCMS CORPORATION

1670 ROUTE 34, SUITE 3A
 WALL TOWNSHIP, NJ

CONSTRUCTION DETAILS
 TRAFFIC CONTROL DEVICES
 NORTH BROAD ST. & CENTRAL AVE.
 HILLSIDE TOWNSHIP
 UNION COUNTY, NEW JERSEY

INTERSECTION IMPROVEMENT PROJECT	
JOB NO:	2012-006
DATE:	16 DEC 2014
D&D:	LD
CHK:	DC
SCALE:	NTS
SHEET:	17



G20 - 1 [60" x 24"]
(10 S.F.)

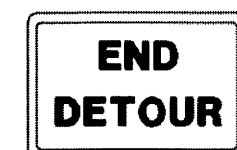

M4 - 8a [24" x 18"]
(3 S.F.)
M4 - 11 (S) [48" x 36"]
(12 S.F.)



(L OR R)
W1 - 4a [48" x 48"]
(16 S.F.)

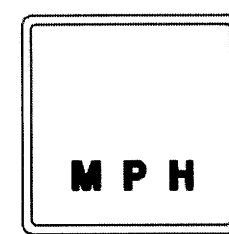

W13 - 1 [18" x 18"]
(2.3 S.F.)
W13 - 1 (S) [24" x 24"]
(4 S.F.)



W20 - 7a [48" x 48"]
(16 S.F.)

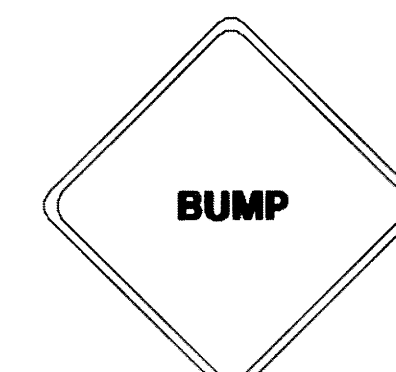

W8 - 1 (S) [48" x 48"]
(16 S.F.)

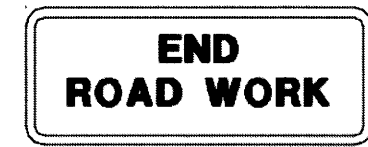

G20 - 2A [48" x 24"]
(8 S.F.)

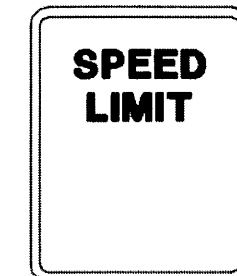

R2 - 1 [36" x 48"]
(12 S.F.)
R2 - 1 (S) [48" x 60"]
(20 S.F.)

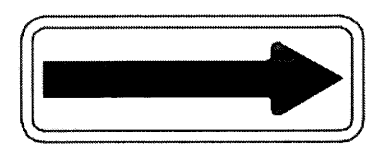

(L OR R)
W1 - 6 [48" x 24"]
(8 S.F.)
W1 - 6 (S) [60" x 30"]
(12.5 S.F.)



W20 - 1A [48" x 48"]
(16 S.F.)

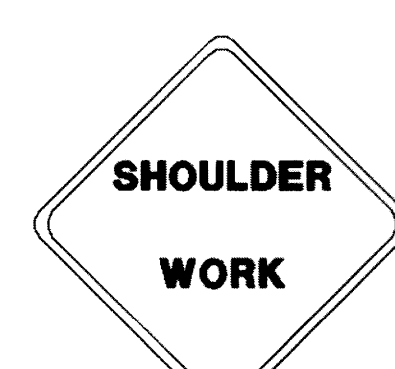

W21 - 5 (S) [48" x 48"]
(16 S.F.)

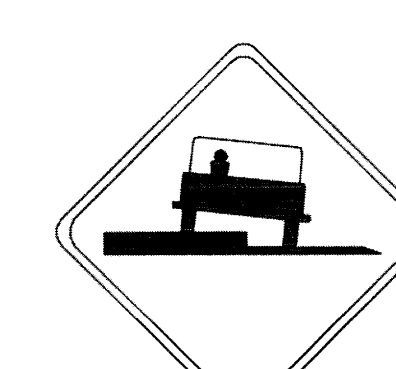

W8 - 11a [48" x 48"]
(16 S.F.)



M4 - 9L (LEFT) [30" x 24"]
M4 - 9R (RIGHT) [30" x 24"]
(5 S.F.)

M4 - 9 (L or R) (S) [48" x 36"]
(12 S.F.)

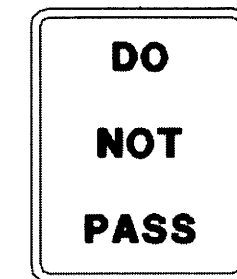

R4 - 1 [24" x 30"]
(5 S.F.)

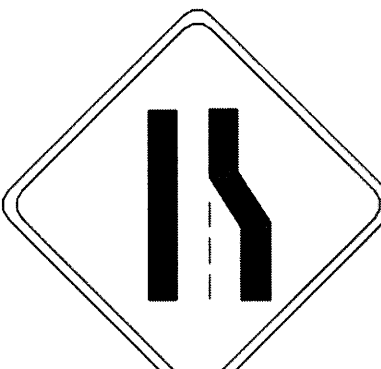

(L OR R)
W4 - 2 [48" x 48"]
(16 S.F.)



W20 - 2 [48" x 48"]
(16 S.F.)

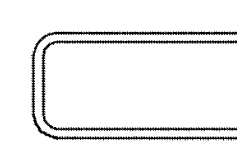

M4 - 9N [30" x 12" MIN.]
(2.5 S.F.)
(SIZE WILL VARY WITH LENGTH OF STREET NAME)
STREET NAME SIGN TO BE USED IN CONJUNCTION WITH M4 - 9 SIGNS BLACK ON ORANGE



W8 - 15F [48" x 48"]
(16 S.F.)

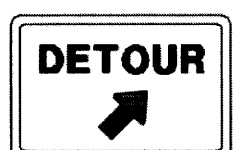

M4 - 9LX (LEFT) [30" x 24"]
M4 - 9RX (RIGHT) [30" x 24"]
(5 S.F.)

M4 - 9 (L or R) XS [48" x 36"]
(12 S.F.)

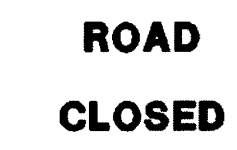

R11 - 2 [48" x 30"]
(10 S.F.)



W5 - 1 (S) [48" x 48"]
(16 S.F.)



W20 - 3 [48" x 48"]
(16 S.F.)



[24" x 24"]
(4 S.F.)
[30" x 30"] (S)
(6.3 S.F.)



W8 - 15 [48" x 48"]
(16 S.F.)

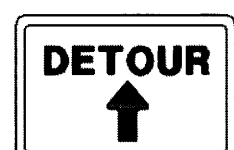

M4 - 9X [30" x 24"]
(5 S.F.)
M4 - 9X (S) [48" x 36"]
(12 S.F.)

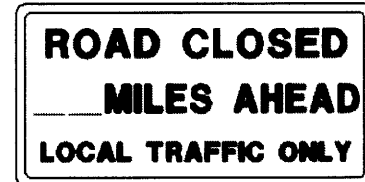

R11 - 3 [60" x 30"]
(12.5 S.F.)

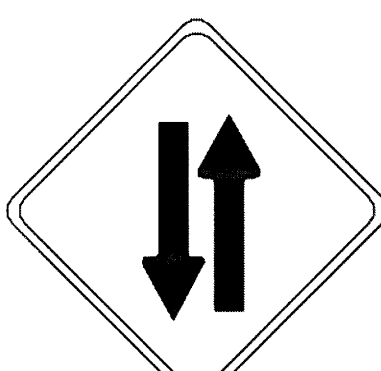

W6 - 3 [48" x 48"]
(16 S.F.)



W20 - 4 [48" x 48"]
(16 S.F.)



[24" x 24"]
(4 S.F.)
[30" x 30"] (S)
(6.3 S.F.)



W99 - 2 [48" x 48"]
(16 S.F.)



M4 - 10L (LEFT) [48" x 18"]
M4 - 10R (RIGHT) [48" x 18"]
(6 S.F.)



R11 - 4 [60" x 30"]
(12.5 S.F.)



W20 - 7b [48" x 48"]
(16 S.F.)



(L OR R) (CENTER)
W20 - 5 [48" x 48"]
(16 S.F.)

NOTE:

THE BORDER, THE WORDS "GIVE US A", "SLOW DOWN!", AND THE BRAKE PEDAL ARE BLACK; LEAVING THE WORD "BRAKE" ORANGE.

GENERAL NOTES:

- DIMENSIONS, COLORS AND DETAILS OF VARIOUS SIZE SIGNS, AND ACCESSORY PANELS TO FOLLOW STANDARDS IN THE CURRENT "STANDARD HIGHWAY SIGN PUBLICATION" AND THE CURRENT "MANUAL ON UNIFORM TRAFFIC CONTROL DEVICES FOR STREETS AND HIGHWAYS".
- (S) REPRESENTS A SPECIAL SIZE SIGN.
- LETTERS AND NUMERALS SHALL CONFORM TO THE CURRENT MANUAL, "STANDARD ALPHABETS FOR HIGHWAY SIGNS" U.S. DEPARTMENT OF TRANSPORTATION, FEDERAL HIGHWAY ADMINISTRATION.
- THE CONTRACTOR SHALL OBTAIN THE APPROVAL OF THE ENGINEER FOR THE DISTANCE TO BE USED ON THE ADVANCE WARNING SIGNS, AND FOR THE SPEED LIMIT TO BE USED ON THE R2-1 SIGN.
- DISTANCE LEGEND: SIGN NUMBER FOLLOWED BY A LETTER & DISTANCE, ARE THE SIGN PLACEMENTS FOR USE WITH TCD-3 THROUGH TCD-21 AND PROJECT SPECIFIC PLANS. ALL DISTANCES ARE FROM THE TRANSITION OR POINT OF RESTRICTION.

LETTER	DISTANCE
A	1500'
B	1000'
C	500'
D	___ MILE
E	___ MILES AHEAD
F	AHEAD

BACKING MATERIAL

- ALUMINUM SHALL BE FLAT SHEET OF ALLOY AND TEMPER 5052-H38 OR 6061-T6 :
 - 0.10" THICK FOR ALL CONSTRUCTION SIGNS EXCEPT SIGNS SHOWN MOUNTED ON BREAKAWAY BARRICADES.
 - 0.024" THICK FOR ALL CONSTRUCTION SIGNS SHOWN MOUNTED ON BREAKAWAY BARRICADES.

TEMPORARY SIGN SUPPORTS

- STEEL POSTS SHALL BE IN ACCORDANCE WITH THE STANDARD DETAIL FOR U-POST SIGN SUPPORT.
- TEMPORARY SIGN SUPPORTS NOT MEETING THIS CRITERIA SHALL BE SHIELDED BY A LONGITUDINAL BARRIER OR CRASH CUSHIONS.
- WOOD POST TO BE USED ONLY ON TEMPORARY SIGN SUPPORT.

SIGN FACES

- SIGN FACES SHALL BE ASTM D 4956 TYPE VII OR VIII FLUORESCENT ORANGE SHEETING.

FASTENING

- ALL SIGNS SHALL BE SECURELY FASTENED TO THEIR SUPPORTS WITH BOLTS, NUTS AND WASHERS IN ACCORDANCE WITH THE SPECIFICATIONS.

DATE	Δ	BY	DESCRIPTION OF REVISIONS

CERTIFICATION: I CERTIFY THAT THIS PLAN WAS PREPARED UNDER MY SUPERVISION

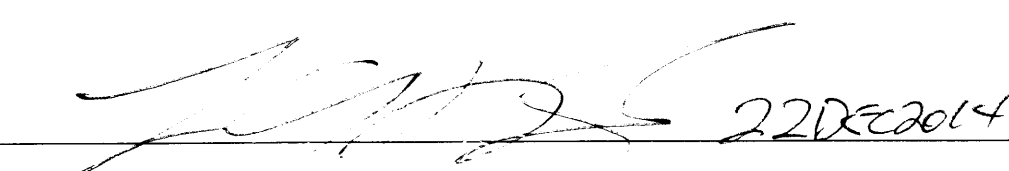
 LINÓ DEALMEIDA III, PE
 LICENSED PROFESSIONAL ENGINEER
 STATE OF NEW JERSEY LICENSE NO. GE49375
 DATE 22 DEC 2014

CCMS CORPORATION

1670 ROUTE 34, SUITE 3A
WALL TOWNSHIP, NJ

CONSTRUCTION DETAILS
 TRAFFIC CONTROL DEVICES
 NORTH BROAD ST. & CENTRAL AVE.
 HILLSIDE TOWNSHIP
 UNION COUNTY, NEW JERSEY

INTERSECTION IMPROVEMENT PROJECT

JOB NO:	2012-006
DATE:	16 DEC 2014
D&D:	LD
CHK:	DC
SCALE:	NTS

SHEET: 18

DRUMS SHALL BE MADE OF ORANGE PLASTIC WITH A MINIMUM OF FOUR ALTERNATE FLOURESCENT ORANGE AND WHITE RETROREFLECTIVE STRIPES. IF THERE ARE NON-REFLECTORIZED SPACES BETWEEN THE STRIPES, THEY SHALL BE NO MORE THAN 2" WIDE. RETROREFLECTIVE SHEETING FOR STRIPES SHALL CONFORM WITH ASTM D 4956 TYPE VII OR VIII WITH S2 REQUIREMENTS. THE TOP OF THE DRUM SHALL NOT BE OPEN. DRUMS SHALL BE CONSTRUCTED TO INHIBIT ROLLING IF KNOCKED OVER. THE REFLECTORIZED AREA OF DRUMS SHALL BE ROUND EXCEPT THAT OTHER SHAPES, WHICH PROVIDE THE SAME VISIBILITY AS AN 18 INCH DIAMETER ROUND DRUM REGARDLESS OF ORIENTATION, MAY BE USED.

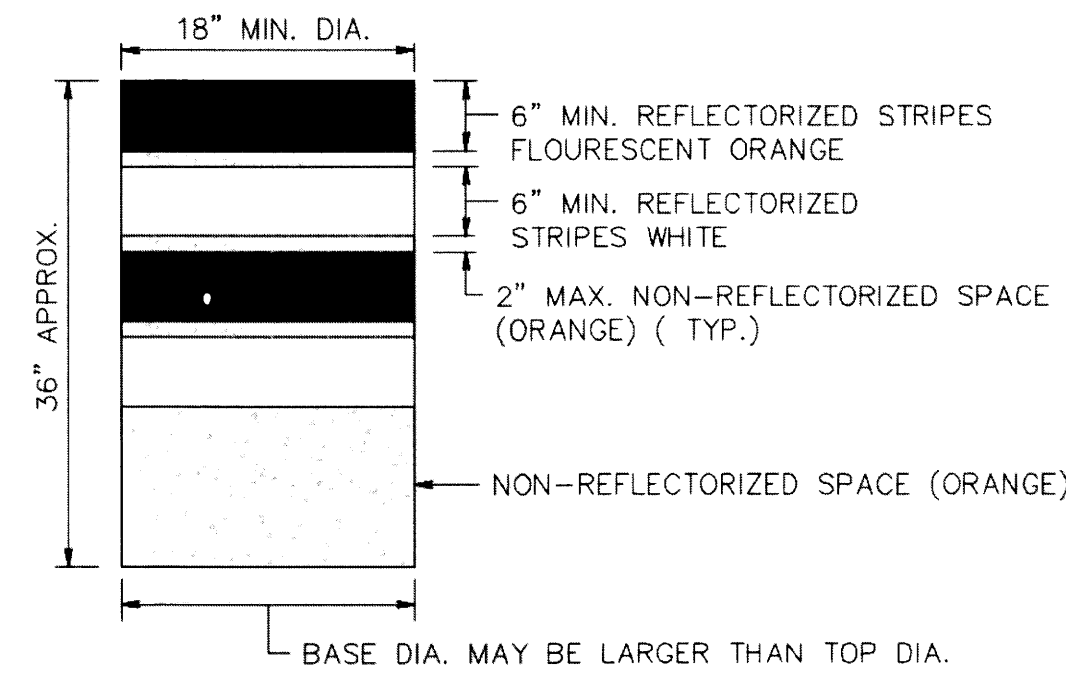

WHEN BALLAST IS REQUIRED BY THE R.E., SAND SHALL BE USED. THE MAXIMUM WEIGHT OF THE BALLAST SHALL BE 50 LBS. AND BE LOCATED APPROXIMATELY AT GROUND LEVEL. ALTERNATE TYPES OF BALLAST SHALL BE APPROVED BY THE R.E..

DRUMS

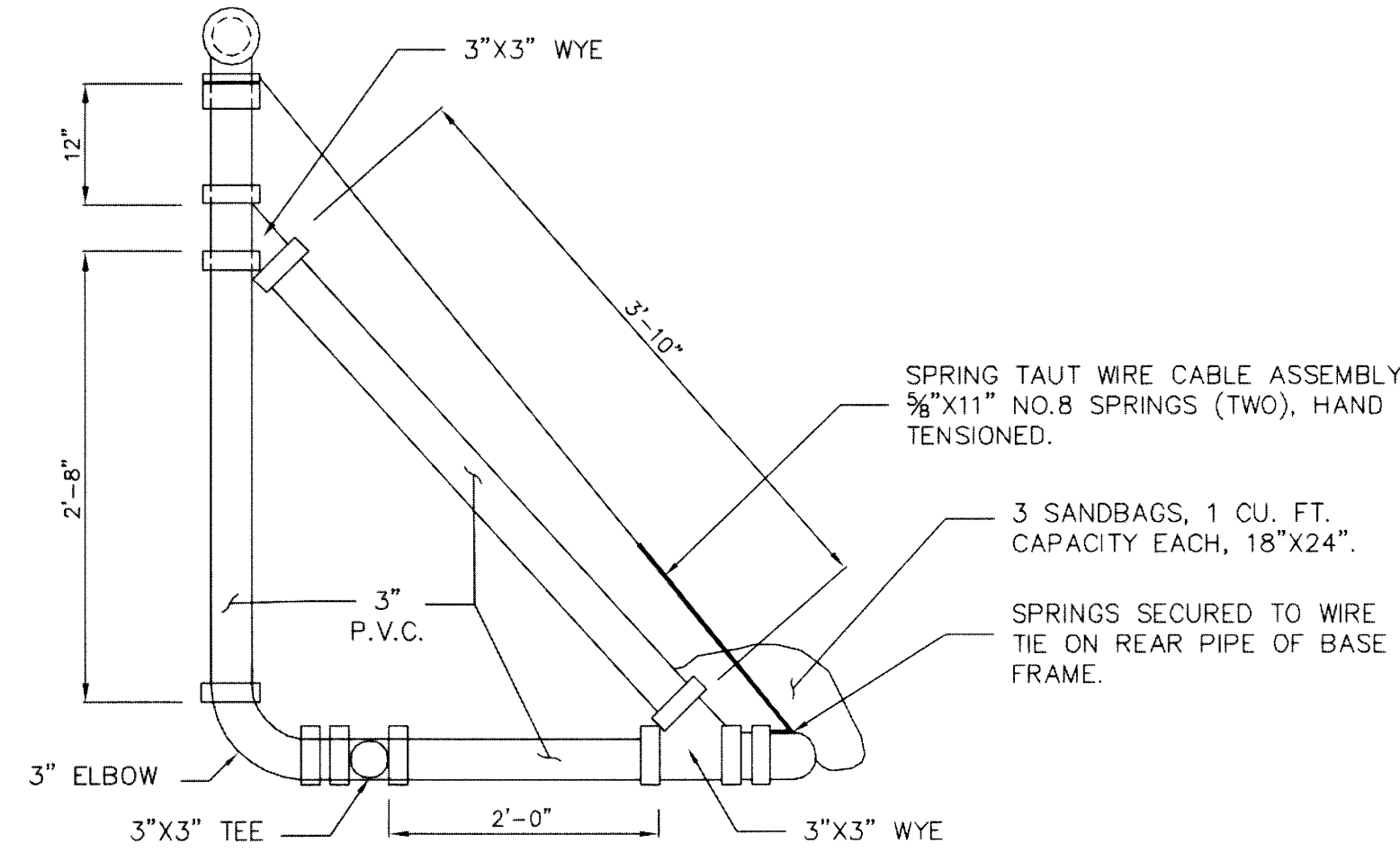

SIDE VIEW

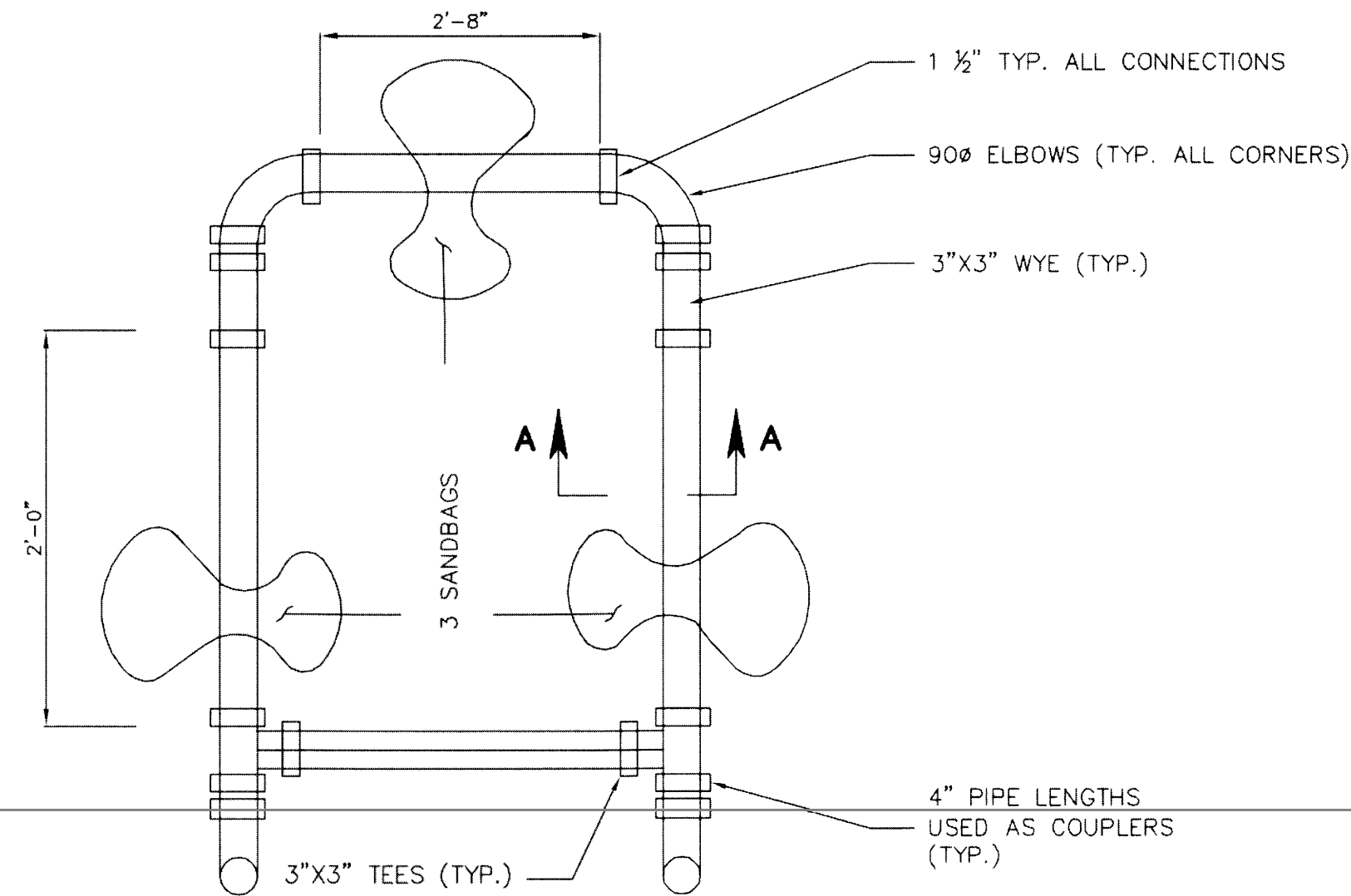

TOP VIEW OF BASE

PIPE SHALL BE WHITE PVC SCHEDULE 40 ASTM D 1785 OR PVC, SDR-26 ASTM D 2241. FITTINGS SHALL BE WHITE PVC OR ABS OF MATCHING WALL THICKNESS AND INSIDE DIAMETER AND MEETING THE MATERIALS, REQUIREMENTS AND TESTING SECTIONS OF ASTM D 2466 FOR PVC AND ASTM D 2468 FOR ABS. ALL JOINTS SHALL BE SLIP FIT AND NOT THREADED OR CEMENTED. PVC FITTINGS MEETING ASTM D 2665 WILL ALSO BE ACCEPTABLE. PVC OR ABS MATERIAL SHALL BE ULTRAVIOLET LIGHT STABILIZED.

TYPE III, PVC

DATE	Δ	BY	DESCRIPTION OF REVISIONS

NOTES:

TRAFFIC CONES SHALL BE PREDOMINATELY ORANGE IN COLOR.

BASES MAY BE OF BREAKAWAY BALLASTED TYPE.

MINOR MANUFACTURER'S VARIATIONS MAY BE ACCEPTABLE UPON APPROVAL OF THE ENGINEER.

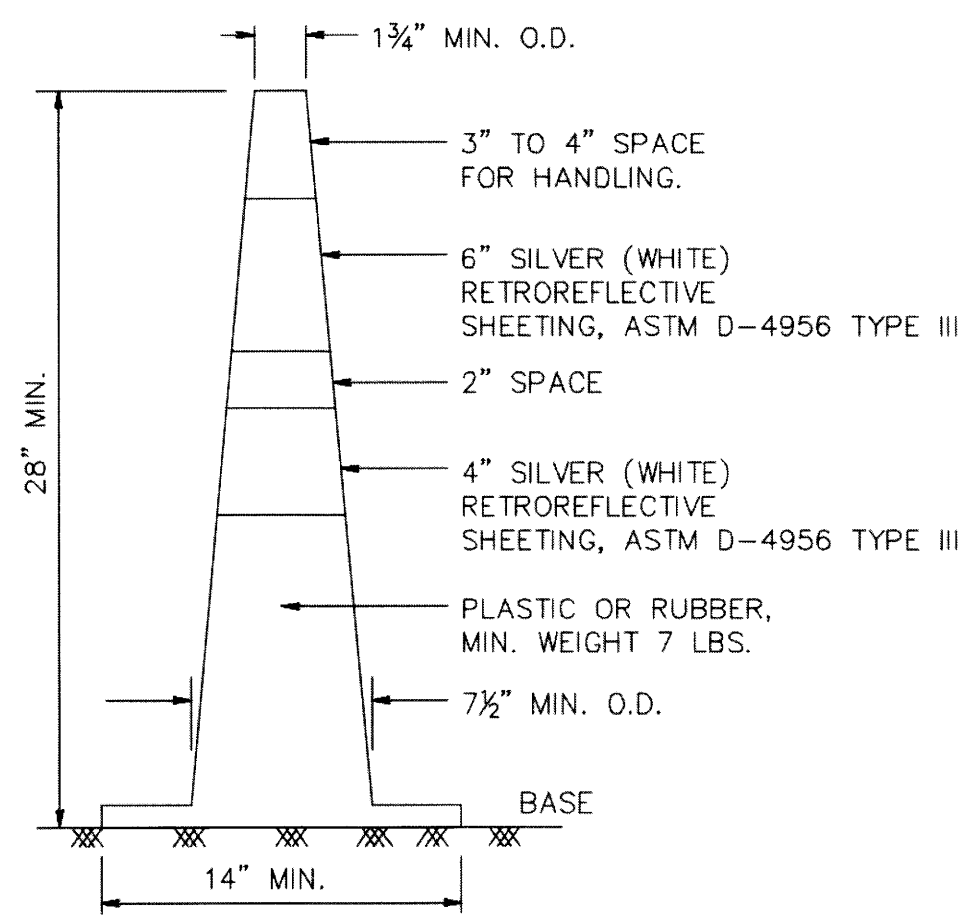

TRAFFIC CONES

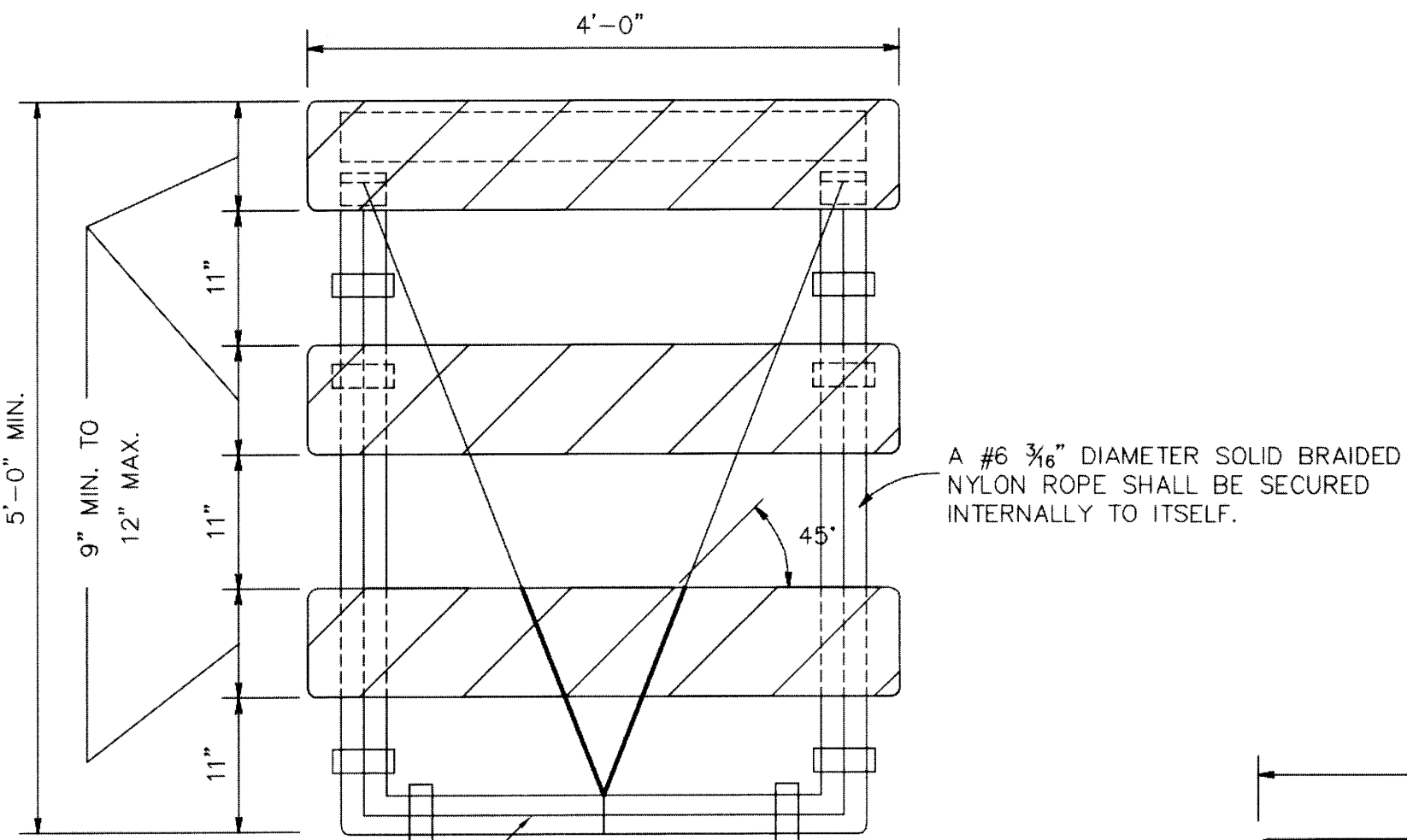

FRONT VIEW

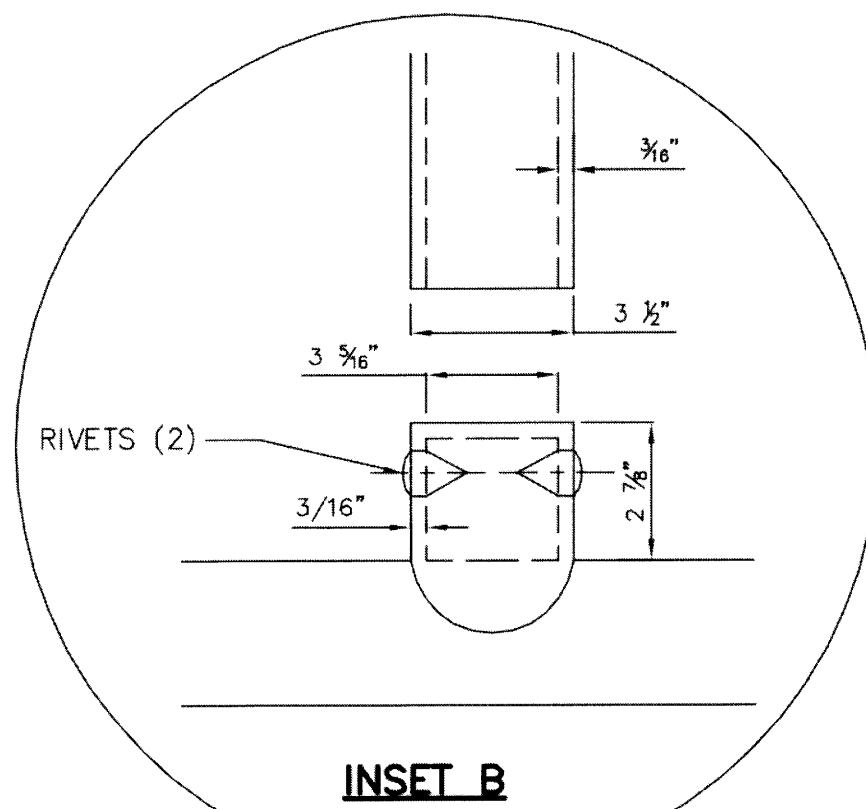

INSET B

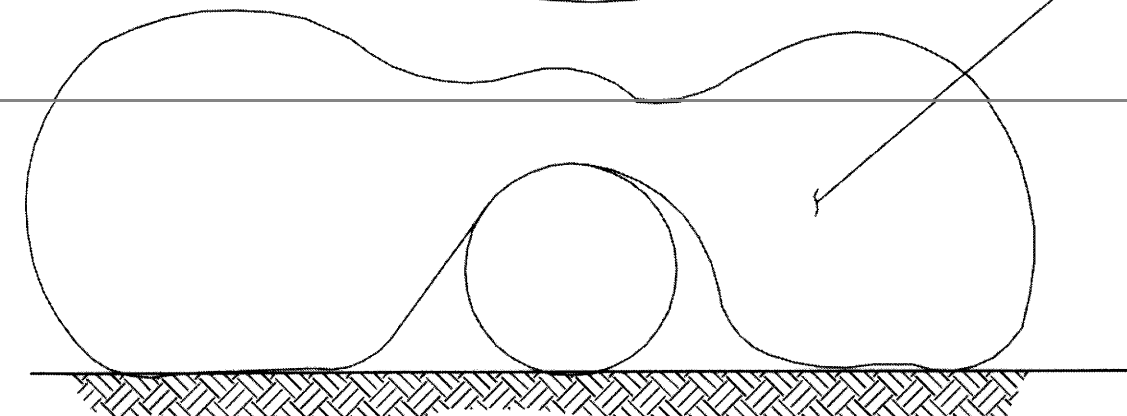

SECTION A-A

NOTES:

1. THE 9" MIN. x 48", OR 12" MAX. x 48" BARRICADE RAILS SHALL BE FABRICATED FROM 0.125" MAX. PLASTIC SHEETING AND SHALL BE ATTACHED, 4 PER RAIL, WITH 1 INCH NO. 14 PAN HEAD METAL SCREWS OR PLASTIC RIVETS. ALL CORNERS SHALL BE ROUNDED.
2. ORANGE AND SILVER (WHITE) STRIPES SHALL BE RETROREFLECTIVE SHEETING, ASTM D 4956 TYPE III, AS SHOWN FOR CONSTRUCTION SIGNS. ALTERNATE ORANGE AND SILVER (WHITE) STRIPES 6" WIDE SLOPING DOWNWARD AT AN ANGLE OF 45 DEGREES IN THE DIRECTION TRAFFIC IS TO PASS.
3. IF NECESSARY, THE SANDBAGS SHALL BE FABRICATED AND PLACED ACCORDING TO THE MANUFACTURER'S RECOMMENDATION.
4. THE FRAMING FOR BARRICADE PANELS SHALL BE NCHRP-350 CRASHED TESTED AND FHWA APPROVED.

BREAKAWAY BARRICADES

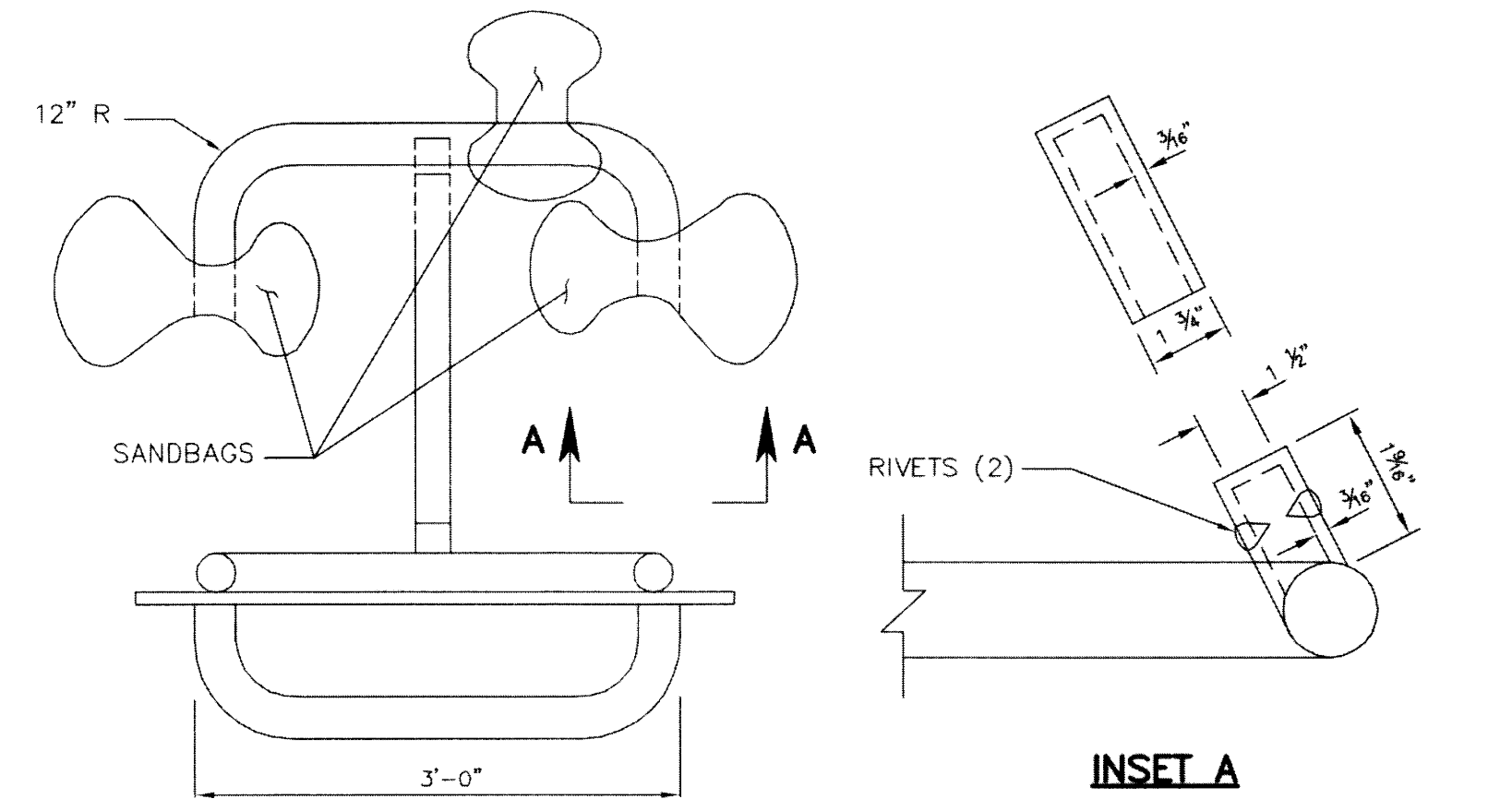

INSET A

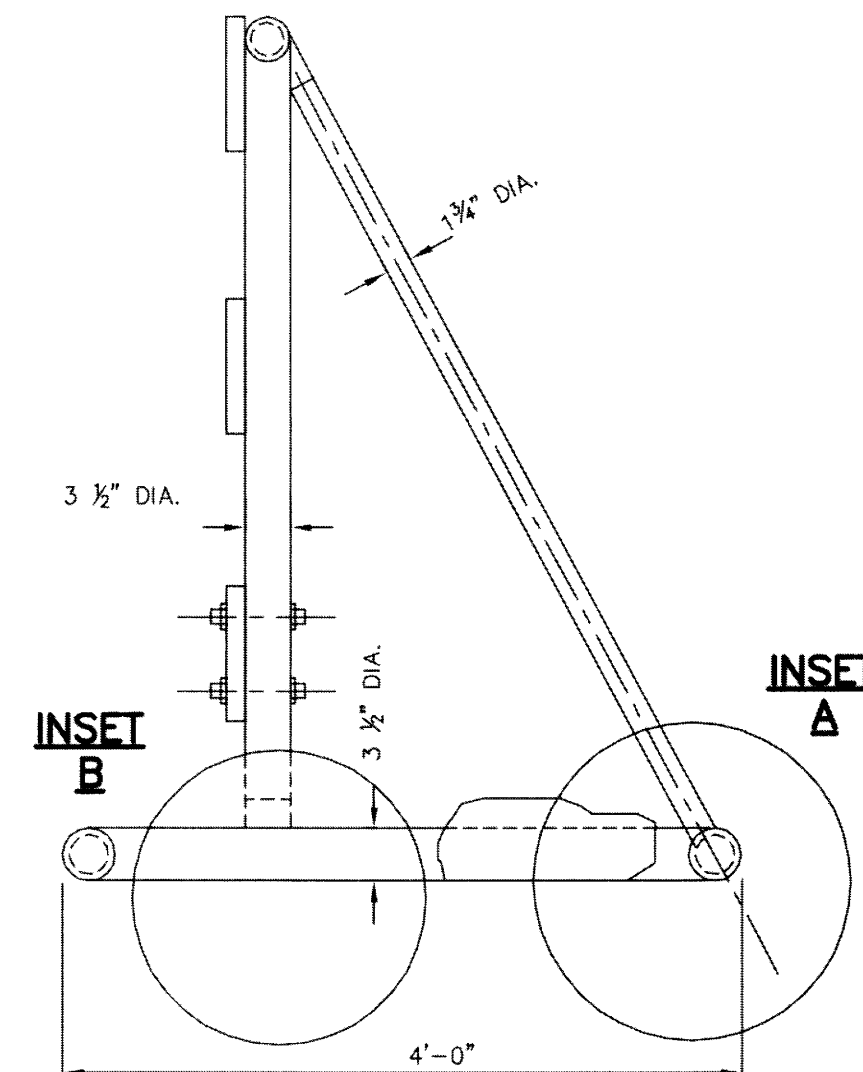
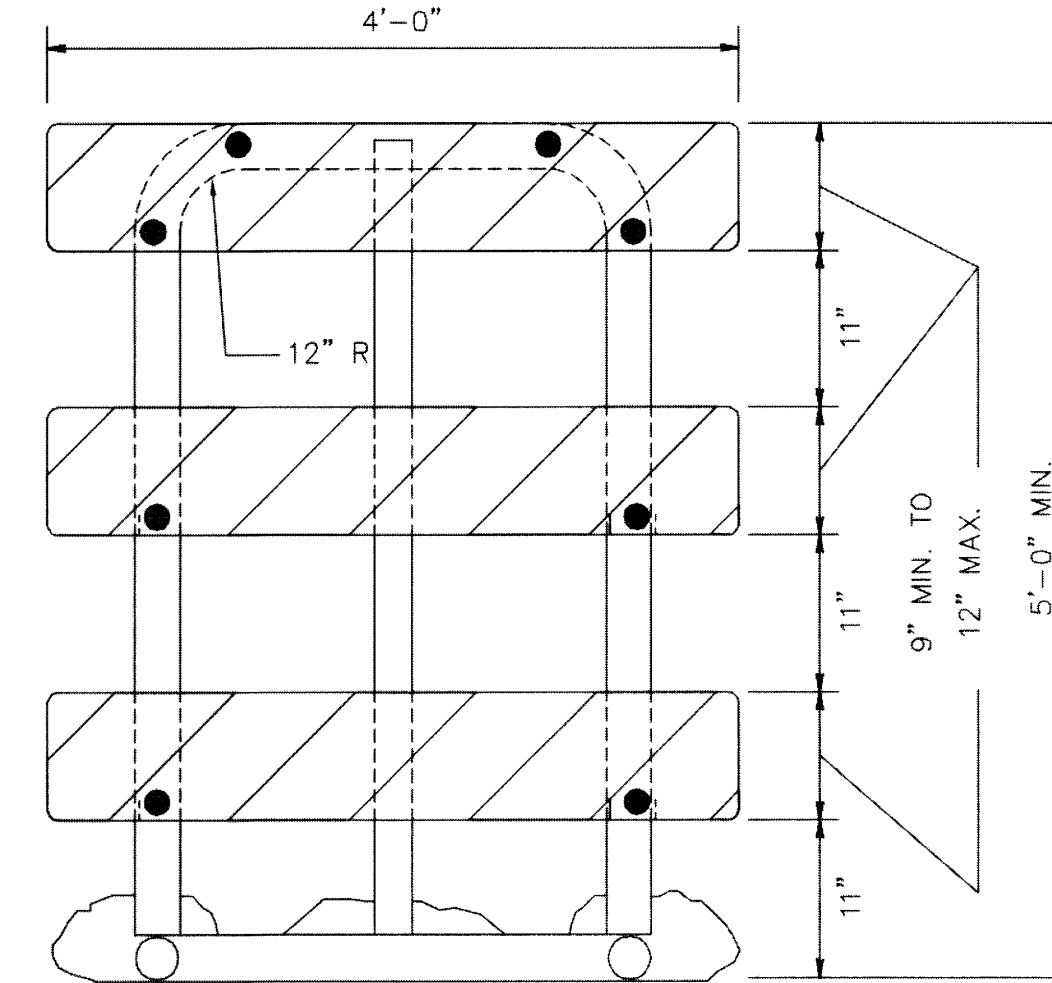

INSET B

INSET A

THE BASE AND UPRIGHT SHALL BE 3 1/2" DIA. ROTATIONALLY MOLDED POLYETHYLENE PLASTIC CONFORMING TO ASTM D 1248-III A3-A4. THE BRACE SHALL BE 1 1/2" DIA. EXTRUDED POLYETHYLENE PLASTIC CONFORMING TO ASTM D 1248-III A4. POLYETHYLENE PLASTIC SHALL BE WHITE AND SHALL BE ULTRAVIOLET LIGHT STABILIZED ASTM D746.

TYPE III, PE

CERTIFICATION: I CERTIFY THAT THIS PLAN WAS PREPARED UNDER MY SUPERVISION

[Signature]
 LINO DEALMEIDA III, PE
 LICENSED PROFESSIONAL ENGINEER
 STATE OF NEW JERSEY LICENSE NO. GE49375
 DATE: 22 Dec 2014

CCMS CORPORATION

1670 ROUTE 34, SUITE 3A
 WALL TOWNSHIP, NJ

CONSTRUCTION DETAILS
TRAFFIC CONTROL DEVICES
NORTH BROAD ST. & CENTRAL AVE.
 HILLSIDE TOWNSHIP
 UNION COUNTY, NEW JERSEY

INTERSECTION IMPROVEMENT PROJECT	
JOB NO:	2012-006
DATE:	16 DEC 2014
D&D:	LD
CHK:	DC
SCALE:	NTS
SHEET:	19

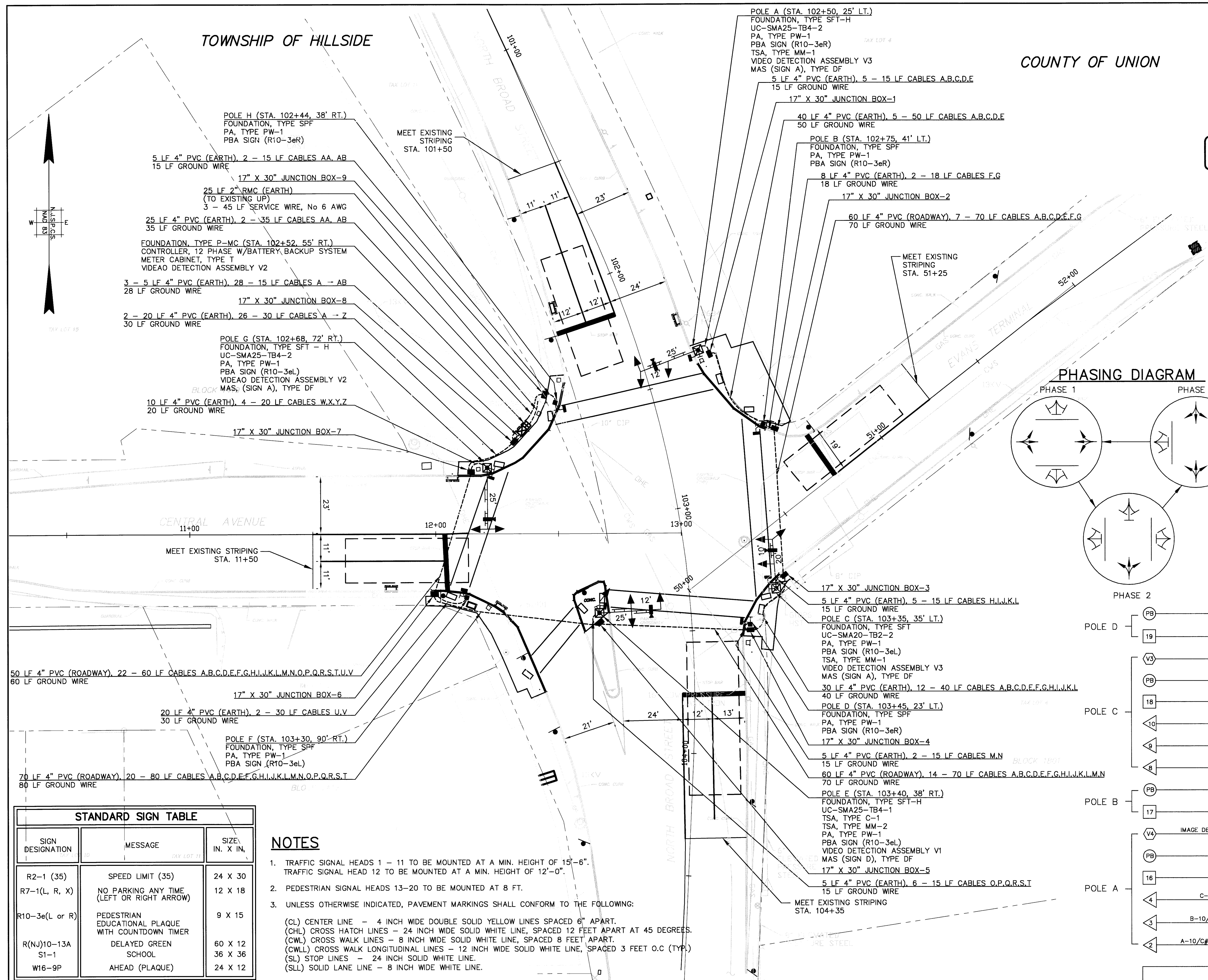

LEGEND

- VEHICULAR SIGNAL HEAD AND IDENTIFYING NUMBER
- PEDESTRIAN SIGNAL HEAD AND IDENTIFYING NUMBER
- PEDESTRIAN PUSH BUTTON AND PUSHBUTTON SIGN
- VIDEO IMAGE DETECTOR
- TRAFFIC SIGNAL POLE
- PROPOSED SIGN
- RPM, MONO-DIRECTIONAL, WHITE LENS
- RPM, MONO-DIRECTIONAL, AMBER LENS
- RPM, BI-DIRECTIONAL, AMBER LENS

OVERHEAD STREET NAME SIGNS

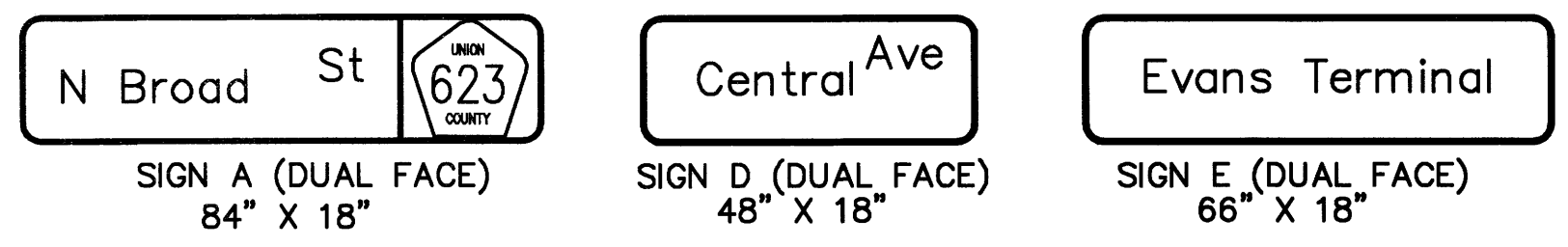

- ALL STREET NAME SIGNS SHALL HAVE WHITE LEGEND ON GREEN BACKGROUND, EXCEPT COUNTY ROUTE MARKER, WHICH SHALL HAVE YELLOW LEGEND ON BLUE BACKGROUND.
- STREET NAME LETTERING TO BE 9" B, AND "St/Ave" 6" B.

TO BE CONSTRUCTED

ITEM No.	DESCRIPTION	EST. QTY.	UNIT
11	MAST ARM SIGN, TYPE SF	19	SF
12	MAST ARM SIGN, TYPE DF	35	SF
13	2" RIGID METALLIC CONDUIT, EARTH	25	L.F.
14	4" SCHEDULE 80 PVC, EARTH	213	L.F.
15	4" SCHEDULE 80 PVC, ROADWAY	240	L.F.
16	17" X 30" JUNCTION BOX	9	UNIT
17	FOUNDATION, TYPE SFT	1	UNIT
18	FOUNDATION, TYPE SFT-H	3	UNIT
19	FOUNDATION, TYPE P-MC	1	UNIT
20	FOUNDATION, TYPE SPF	4	UNIT
21	METER CABINET, TYPE T	1	UNIT
22	SERVICE WIRE, NO. 6 AWG	135	L.F.
23	GROUND WIRE, NO. 8 AWG	370	L.F.
24	CONTROLLER ASSEMBLY, 12 PHASE WITH BATTERY BACKUP SYSTEM	1	UNIT
25	UC-SMA20-TB2-2 SINGLE MEMBER ARM AND SHAFT ASSEMBLY	1	UNIT
26	UC-SMA25-TB4-1 SINGLE MEMBER ARM AND SHAFT ASSEMBLY	1	UNIT
27	UC-SMA25-TB4-2 SINGLE MEMBER ARM AND SHAFT ASSEMBLY	2	UNIT
28	TRAFFIC SIGNAL ASSEMBLIES, TYPE C-1	1	UNIT
29	TRAFFIC SIGNAL ASSEMBLIES, TYPE MM-1	4	UNIT
30	PEDESTAL ASSEMBLY, TYPE PW-1	8	UNIT
31	PEDESTRIAN PUSH BUTTON ASSEMBLY, R10-3e	8	UNIT
32	TRAFFIC SIGNAL CABLE, 2 CONDUCTOR	1753	L.F.
33	TRAFFIC SIGNAL CABLE, 5 CONDUCTOR	1823	L.F.
34	TRAFFIC SIGNAL CABLE, 10 CONDUCTOR	3150	L.F.
35	VIDEO DETECTION SYSTEM W/MODEM	1	UNIT

PHASING DIAGRAM

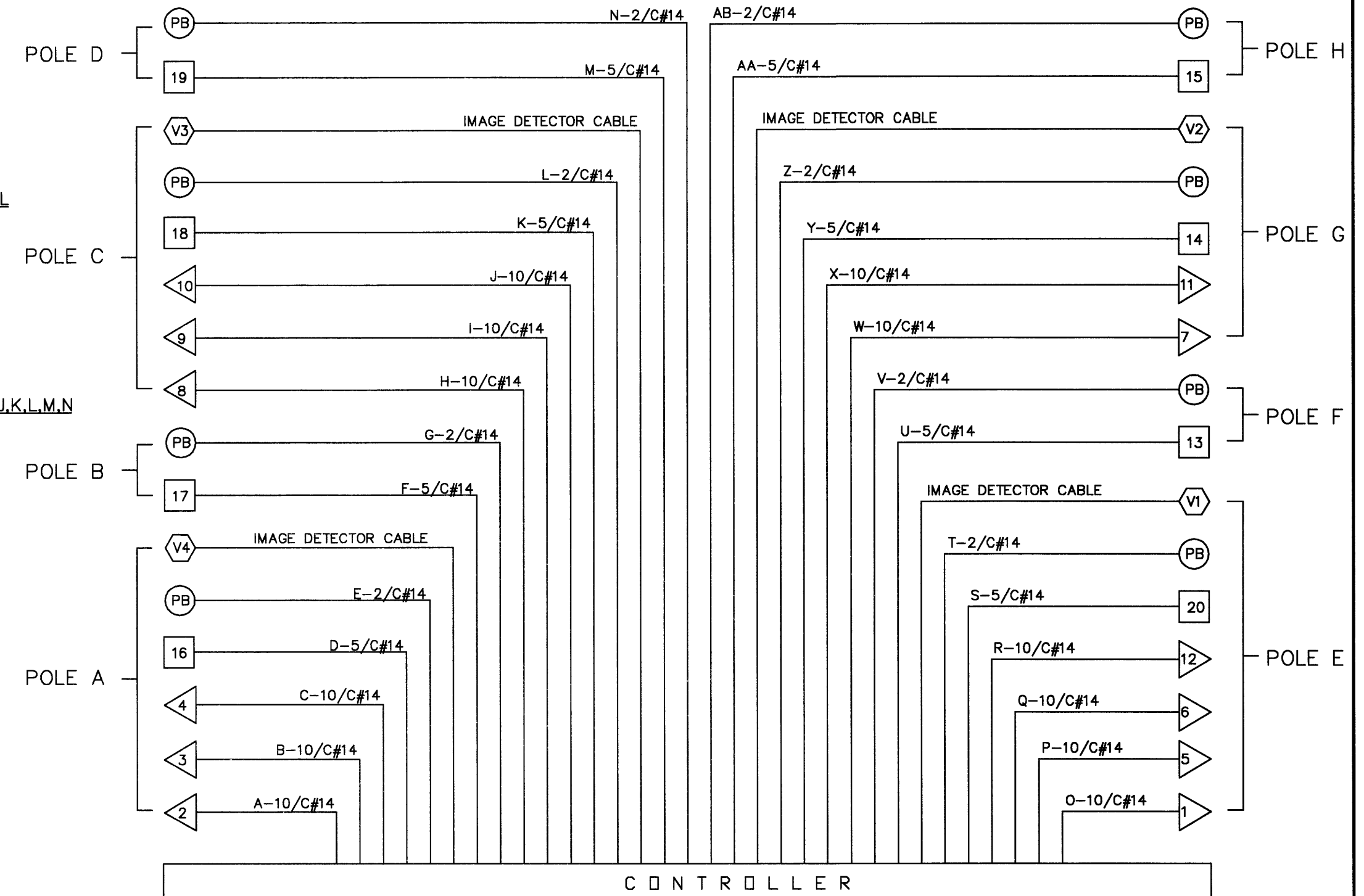
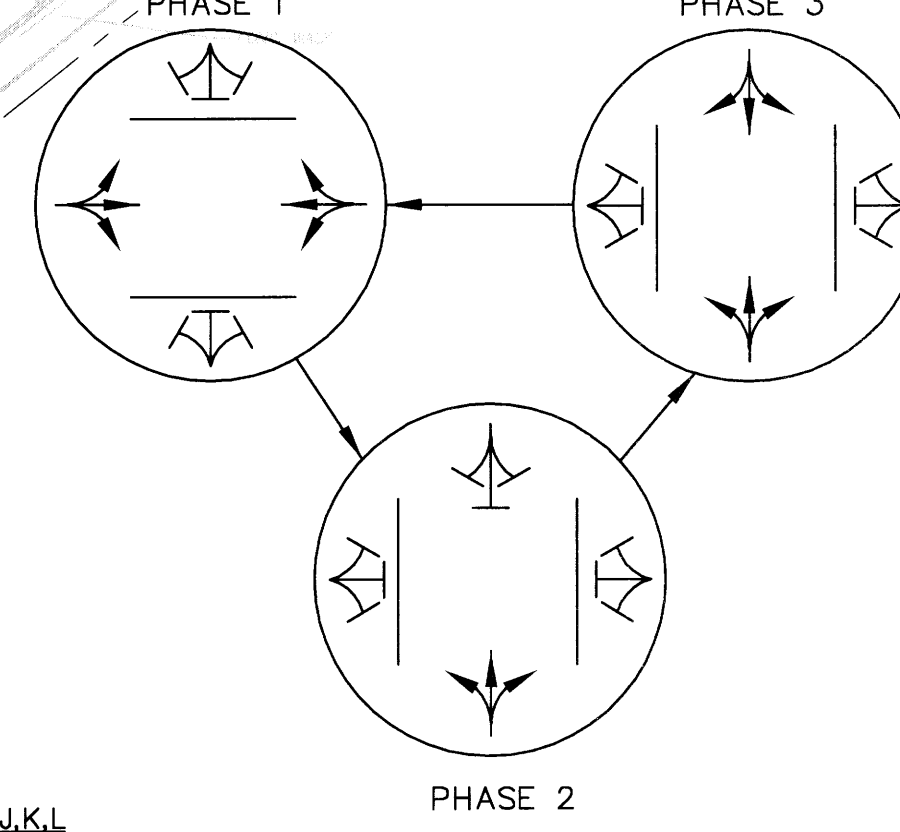

STANDARD SIGN TABLE

SIGN DESIGNATION	MESSAGE	SIZE IN. X IN.
R2-1 (35)	SPEED LIMIT (35)	24 X 30
R7-1(L, R, X)	NO PARKING ANY TIME (LEFT OR RIGHT ARROW)	12 X 18
R10-3e(L or R)	PEDESTRIAN EDUCATIONAL PLAQUE WITH COUNTDOWN TIMER	9 X 15
R(N)10-13A	DELAYED GREEN	60 X 12
S1-1	SCHOOL	36 X 36
W16-9P	AHEAD (PLAQUE)	24 X 12

NOTES

- TRAFFIC SIGNAL HEADS 1 - 11 TO BE MOUNTED AT A MIN. HEIGHT OF 15'-6". TRAFFIC SIGNAL HEAD 12 TO BE MOUNTED AT A MIN. HEIGHT OF 12'-0".
- PEDESTRIAN SIGNAL HEADS 13-20 TO BE MOUNTED AT 8 FT.
- UNLESS OTHERWISE INDICATED, PAVEMENT MARKINGS SHALL CONFORM TO THE FOLLOWING:
 (CL) CENTER LINE - 4 INCH WIDE DOUBLE SOLID YELLOW LINES SPACED 6" APART.
 (CHL) CROSS HATCH LINES - 24 INCH WIDE SOLID WHITE LINE, SPACED 12 FEET APART AT 45 DEGREES.
 (CWL) CROSS WALK LINES - 8 INCH WIDE SOLID WHITE LINE, SPACED 8 FEET APART.
 (CWL) CROSS WALK LONGITUDINAL LINES - 12 INCH WIDE SOLID WHITE LINE, SPACED 3 FEET O.C. (TYP.)
 (SL) STOP LINES - 24 INCH SOLID WHITE LINE.
 (SL) SOLID LANE LINE - 8 INCH WIDE WHITE LINE.
- EXISTING STRIPING THAT DOES NOT CONFORM TO THIS PLAN SHALL BE REMOVED BY APPROVED METHOD.

SIGNAL LEGEND

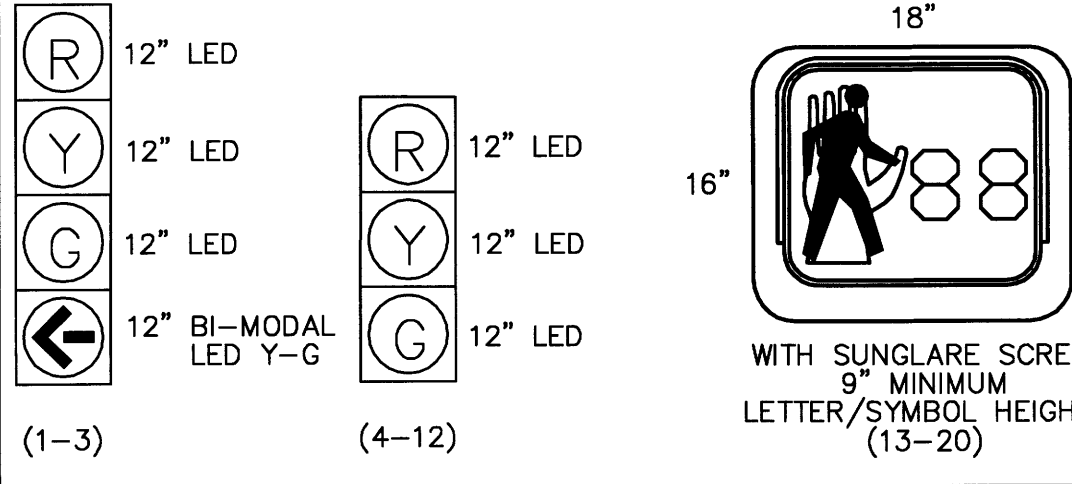

DATE	BY	DESCRIPTION OF REVISIONS

CERTIFICATION: I CERTIFY THAT THIS PLAN WAS PREPARED UNDER MY SUPERVISION

[Signature] 22 Dec 2014

LINO DEALMEIDA III, PE
 LICENSED PROFESSIONAL ENGINEER
 STATE OF NEW JERSEY LICENSE NO. GE49375

CCMS CORPORATION
 1670 ROUTE 34, SUITE 3A
 WALL TOWNSHIP, NJ

ELECTRICAL PLAN

NORTH BROAD ST. & CENTRAL AVE.

HILLSIDE TOWNSHIP
 UNION COUNTY, NEW JERSEY

INTERSECTION IMPROVEMENT PROJECT	
JOB NO:	2012-006
DATE:	16 DEC 2014
D&D:	JFS
CHK:	LK
SCALE:	1"=20'
SHEET:	2

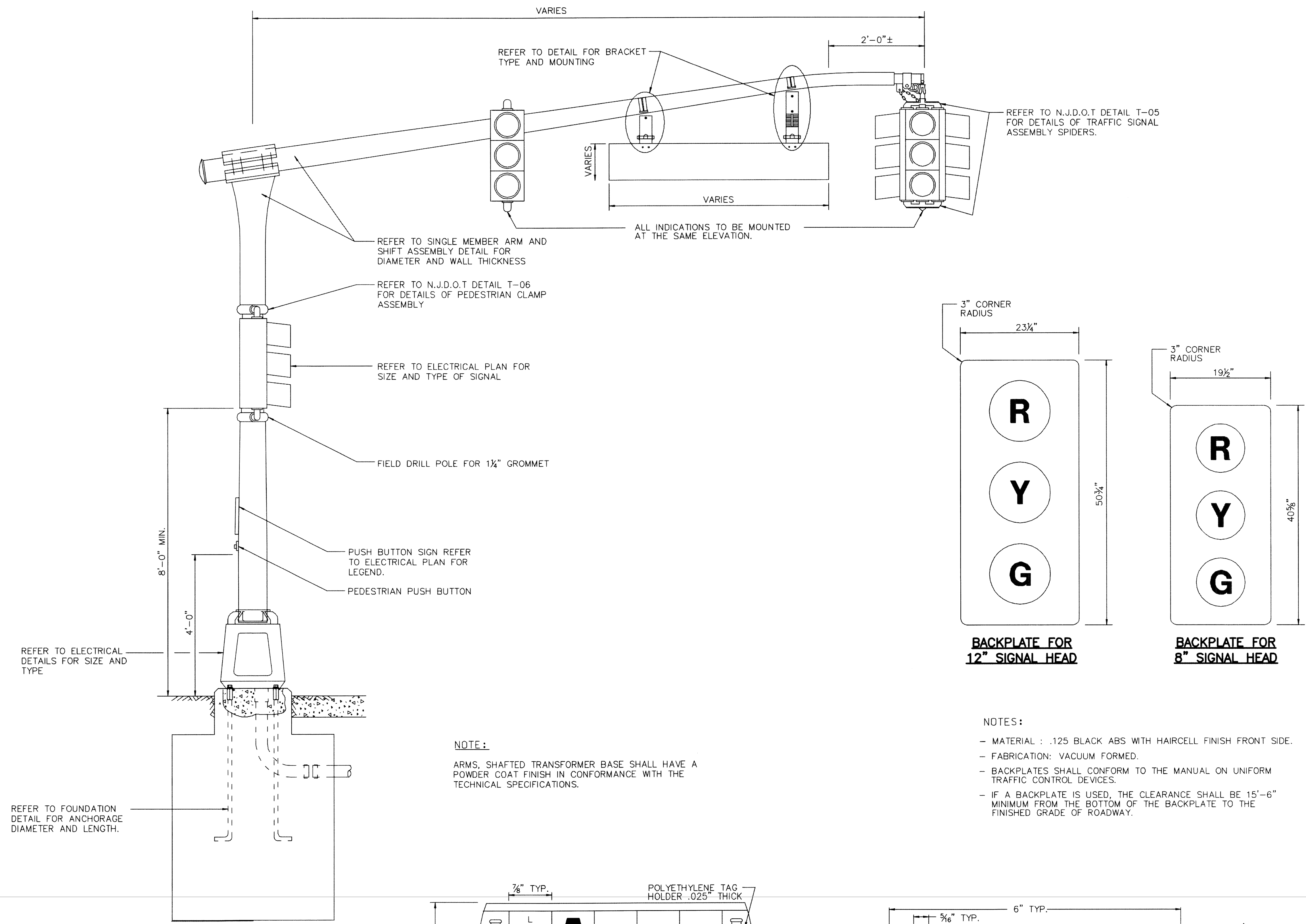

REFER TO ELECTRICAL DETAILS FOR SIZE AND TYPE

REFER TO FOUNDATION DETAIL FOR ANCHORAGE DIAMETER AND LENGTH.

NOTE:
ARMS, SHAFTED TRANSFORMER BASE SHALL HAVE A POWDER COAT FINISH IN CONFORMANCE WITH THE TECHNICAL SPECIFICATIONS.

NOTES:
- MATERIAL : .125 BLACK ABS WITH HAIRCELL FINISH FRONT SIDE.
- FABRICATION: VACUUM FORMED.
- BACKPLATES SHALL CONFORM TO THE MANUAL ON UNIFORM TRAFFIC CONTROL DEVICES.
- IF A BACKPLATE IS USED, THE CLEARANCE SHALL BE 15'-6" MINIMUM FROM THE BOTTOM OF THE BACKPLATE TO THE FINISHED GRADE OF ROADWAY.

TYPICAL INSTALLATION

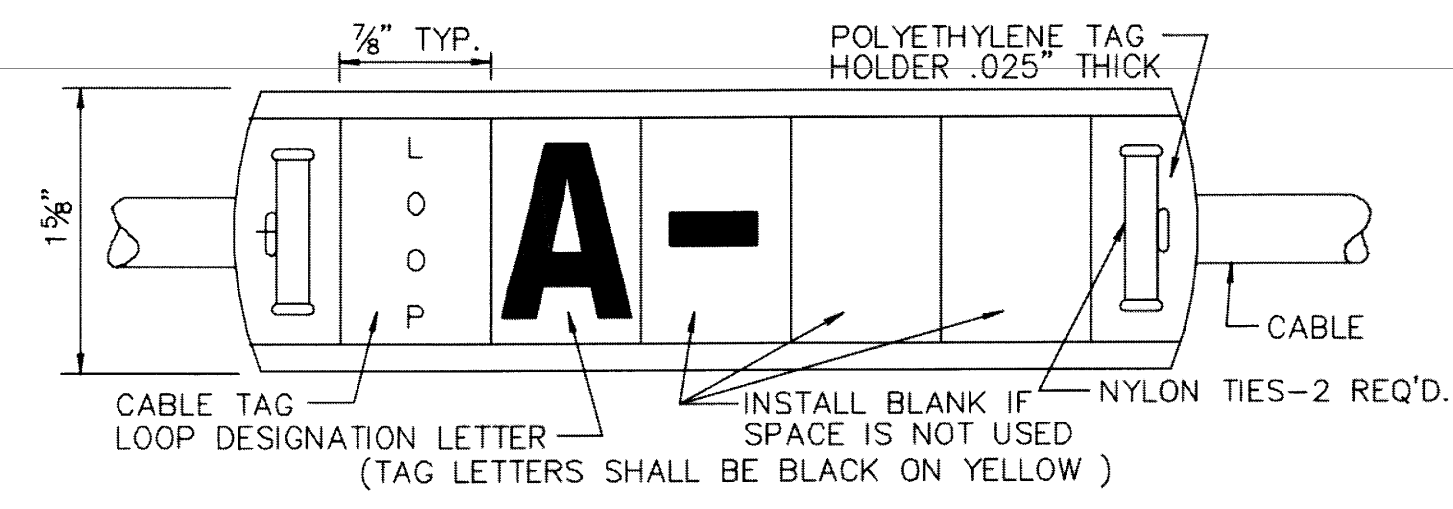

CABLE IDENTIFICATION TAG DETAIL (LOOP DETECTOR)

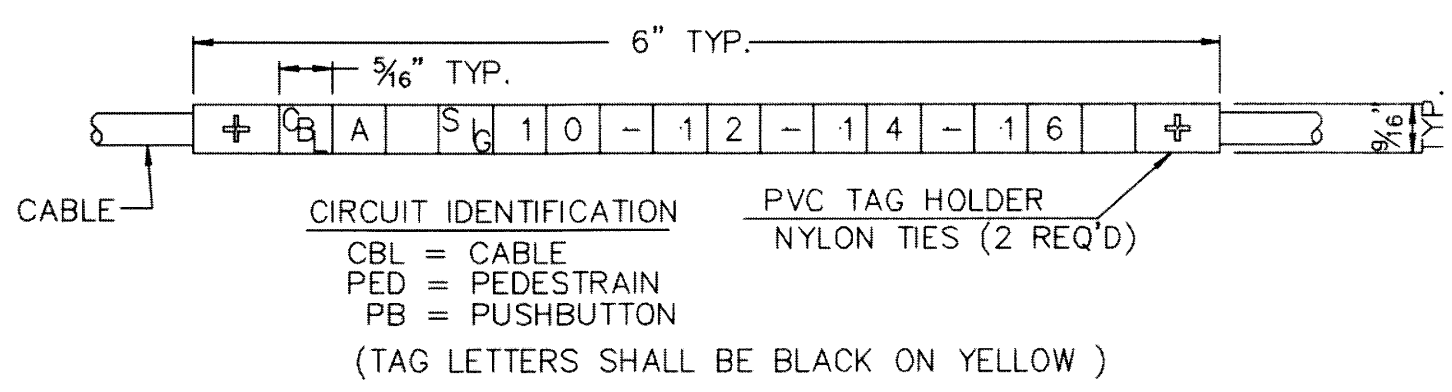

CABLE IDENTIFICATION TAG DETAIL (TRAFFIC SIGNAL)

DATE	Δ	BY	DESCRIPTION OF REVISIONS

CERTIFICATION: I CERTIFY THAT THIS PLAN WAS PREPARED UNDER MY SUPERVISION

[Signature] 22 DEC 2014
DATE

LINO DEALMEIDA III, PE
LICENSED PROFESSIONAL ENGINEER
STATE OF NEW JERSEY LICENSE NO. GE49375

CCMS CORPORATION

1670 ROUTE 34, SUITE 3A
WALL TOWNSHIP, NJ

**ELECTRICAL DETAILS
TRAFFIC SIGNAL STANDARD**

NORTH BROAD ST. & CENTRAL AVE.

HILLSIDE TOWNSHIP
UNION COUNTY, NEW JERSEY

INTERSECTION IMPROVEMENT PROJECT	
JOB NO:	2012-006
DATE:	16 DEC 2014
D&D:	LD
CHK:	DC
SCALE:	NTS
SHEET:	20

GENERAL NOTES

- INLETS MAY BE CONSTRUCTED OF BRICK, CONCRETE, CONCRETE BLOCK OR PRECAST CONCRETE. WALLS SHALL BE 8 INCHES THICK IF BRICK AND 6 INCHES THICK IF CONCRETE, CONCRETE BLOCK OR PRECAST CONCRETE. INLET FOUNDATIONS AND INVERTS SHALL BE CLASS B CONCRETE.
- CORBELLING OF INLET WALLS WILL BE PERMITTED AT THE RATE OF 1/2 INCH PER 8 INCHES OF HEIGHT; MAXIMUM CORBEL 6 INCHES PER WALL.
- EXCEPT FOR INLETS TYPE A AND C, FOUNDATIONS AND INVERTS SHALL BE CONSTRUCTED IN TWO STAGES, AND THE BOTTOM OF THE FOOTINGS SHALL BE 8 INCHES BELOW THE OUTER WALL OF THE LOWEST PIPE IN THE INLET.
- WHEN THE DEPTH OF AN INLET THAT IS NOT PRECAST EXCEEDS 10 FEET AS MEASURED FROM TOP OF GRATE TO INVERT, WALLS BELOW A DEPTH OF 8 FEET SHALL BE 12 INCHES THICK AND THE DEPTH OF FOUNDATION INCREASED TO 12 INCHES. WHEN ROCK IS ENCOUNTERED, THE DEPTH OF THE FOUNDATION SHALL NOT BE INCREASED.
- INLET FOUNDATIONS WHICH ARE PRECAST SHALL BE PLACED ON A 6 INCH THICK BED OF COMPACTED COARSE AGGREGATE #57. THE COARSE AGGREGATE SHALL EXTEND 6 INCHES BEYOND THE HORIZONTAL LIMITS OF THE INLET FOUNDATION.
- CASTINGS FOR PRECAST INLETS SHALL BE ADJUSTED TO GRADE WITH COURSES OF BRICK, AS REQUIRED, 12 INCHES MAXIMUM.
- WHEN THE DEPTH OF A PRECAST INLET EXCEEDS 10 FEET AS MEASURED FROM TOP OF GRATE TO INVERT, THE FOUNDATION SHALL BE INCREASED TO 12 INCHES. WHEN ROCK IS ENCOUNTERED, THE DEPTH OF THE FOUNDATION SHALL NOT BE INCREASED.
- MINIMUM WALL REINFORCEMENT FOR PRECAST INLETS TYPES A, B, C, E, D-1, D-2 AND B MODIFIED:

DEPTH BELOW TOP OF GRATE	HORIZONTAL REINF.	VERTICAL REINF.	WALL THK.
0' TO 10'-0"	#13 @ 10" C.C.	#13 @ 18" C.C.	6"
10'-1" TO 15'-0"	#13 @ 8" C.C.	#13 @ 18" C.C.	6"
15'-1" TO 20'-0"	#13 @ 6" C.C.	#13 @ 18" C.C.	6"

REINFORCING SHOWN FOR PRECAST INLETS IS THE MINIMUM REQUIRED. ADDITIONAL REINFORCING FOR HANDLING IS THE RESPONSIBILITY OF THE CONTRACTOR.

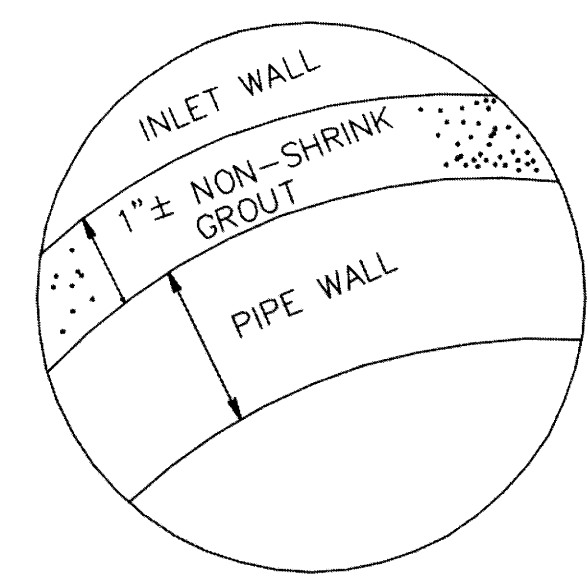

CONNECTION OF PIPE AND INLET FOR PRECAST INLET

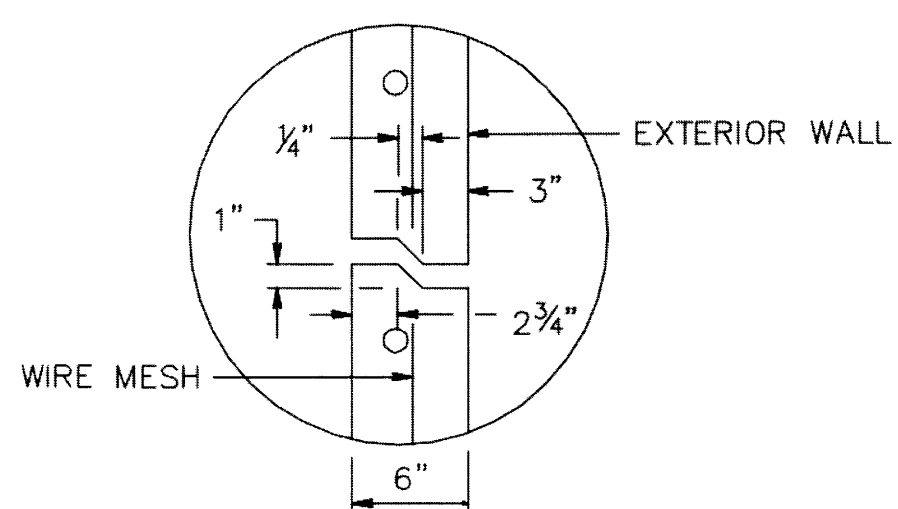

RISER JOINT DETAIL FOR PRECAST INLETS

NOTE:
JOINT TO BE GROUTED WITH MORTAR BY CONTRACTOR

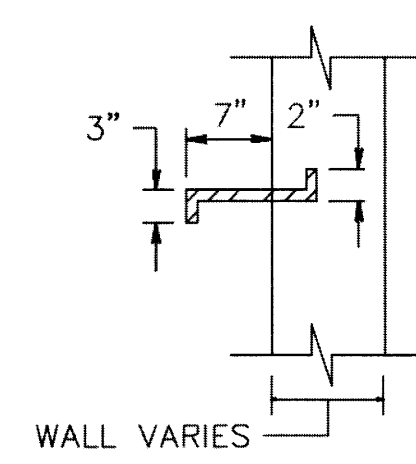

ELEVATION

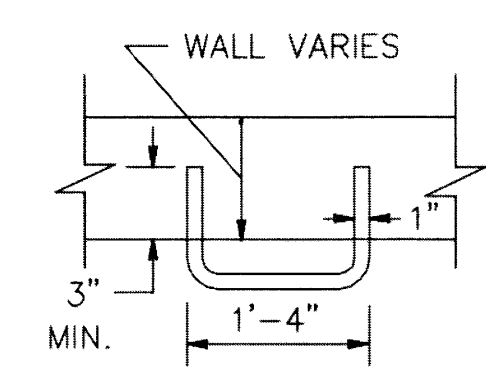

PLAN

NOTE:
LADDER RUNGS FACING TRAFFIC 12" C TO C

LADDER RUNG DETAIL

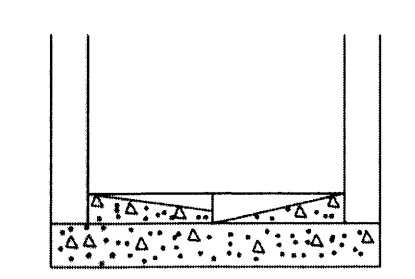
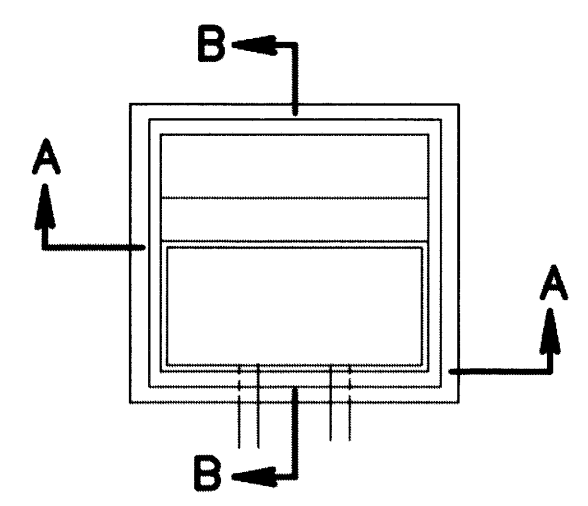

SECTION A-A

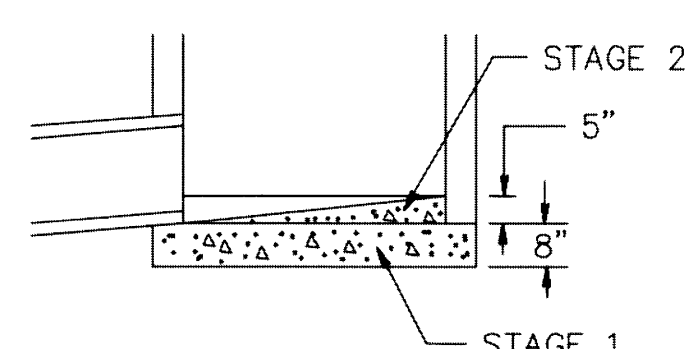

SECTION B-B

NOTE:
FOUNDATION AND INVERT TO BE CONSTRUCTED IN TWO STAGES. THE TOP SURFACE OF STAGE 1 TO BE LEFT ROUGH.

DETAIL OF INVERT FOR INLET WITHOUT CONTINUOUS PIPE

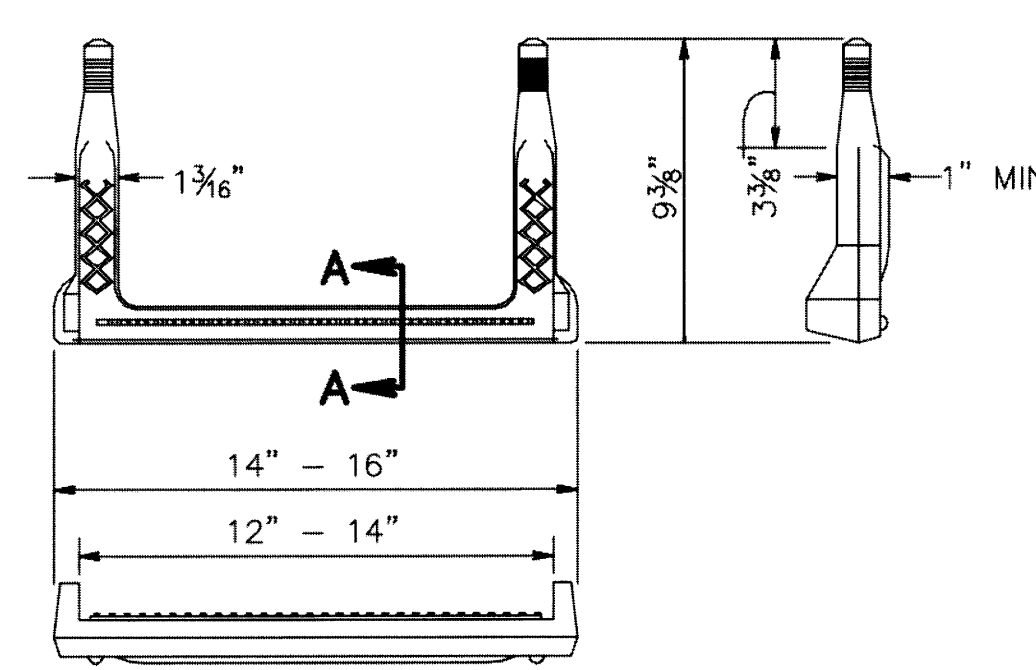

COPOLYMER POLYPROPYLENE PLASTIC
#13 GRADE 60 REINFORCEMENT STEEL

SECTION A-A

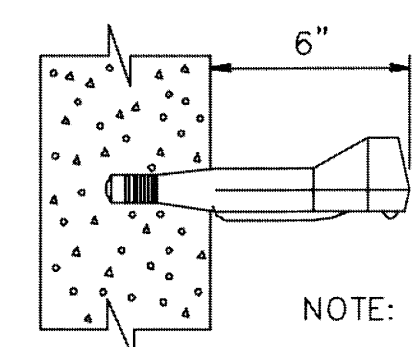

NOTE:
LADDER RUNGS FACING TRAFFIC 12" C TO C

COPOLYMER POLYPROPYLENE PLASTIC LADDER RUNG

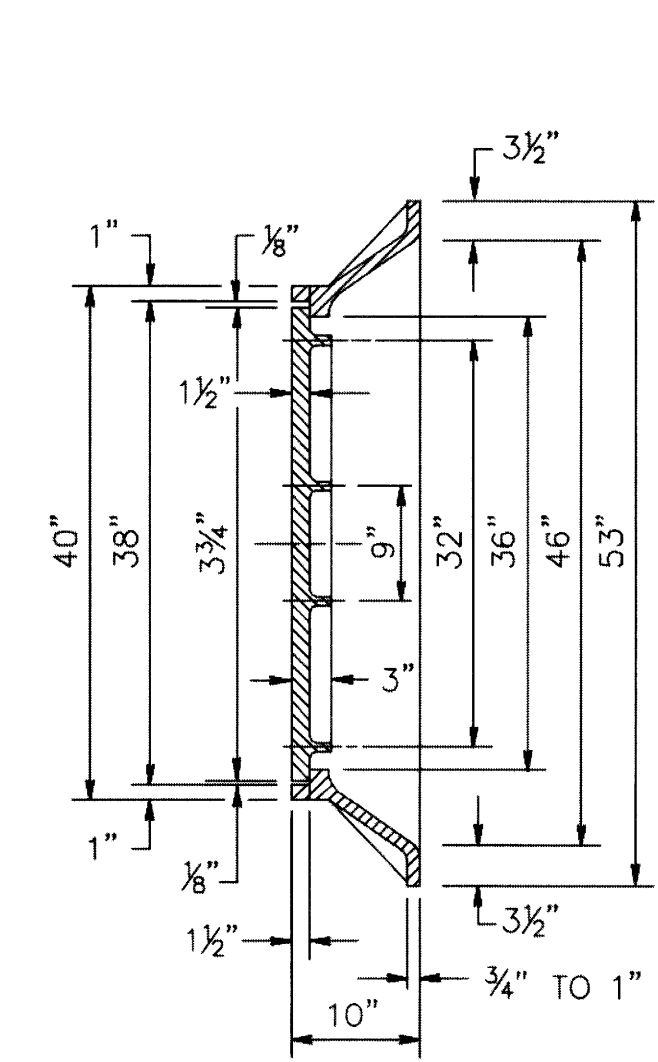

NOTE:
SEE GENERAL NOTE 10.

NEW MANHOLE CASTING, SQUARE FRAME, CIRCULAR COVER

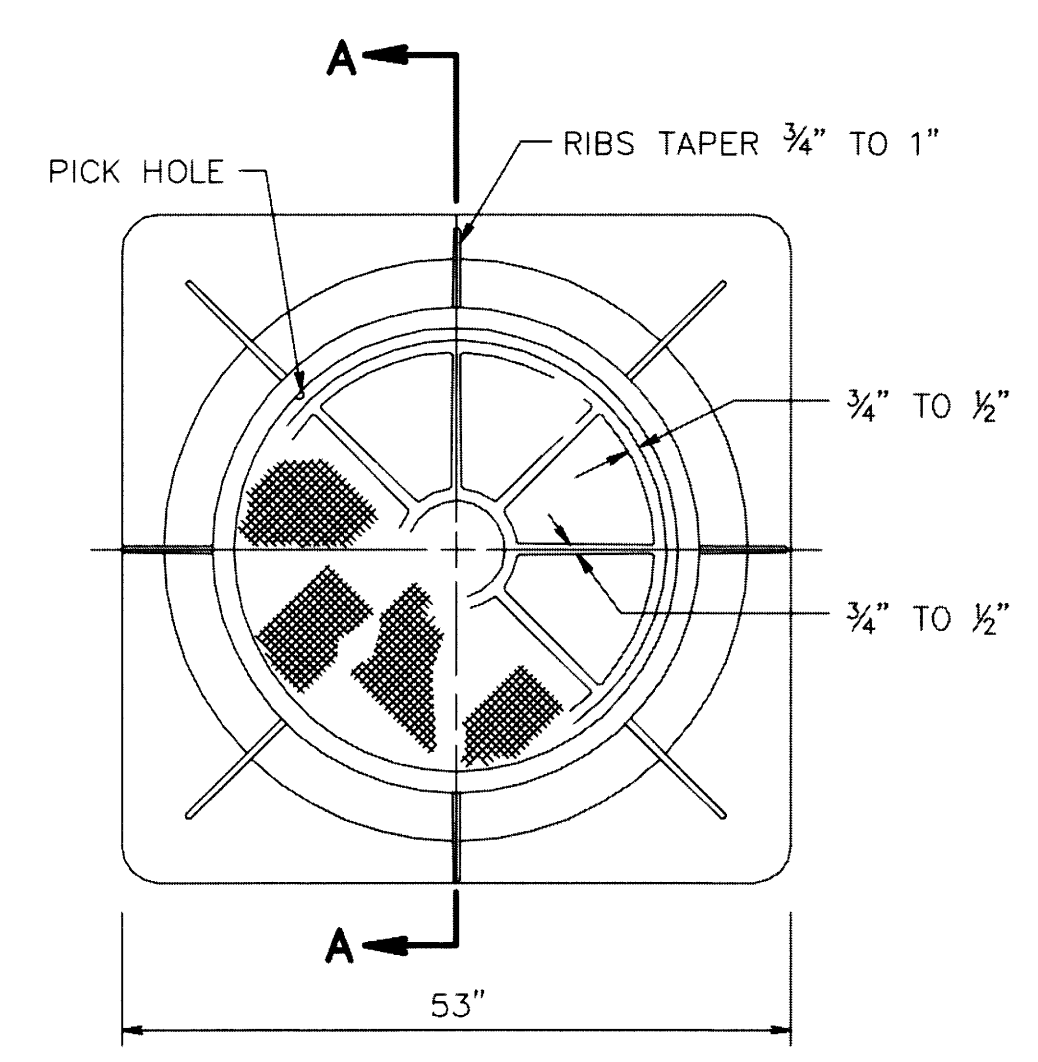

MINIMUM WEIGHTS

WEIGHT OF FRAME = 630#
WEIGHT OF COVER = 400#

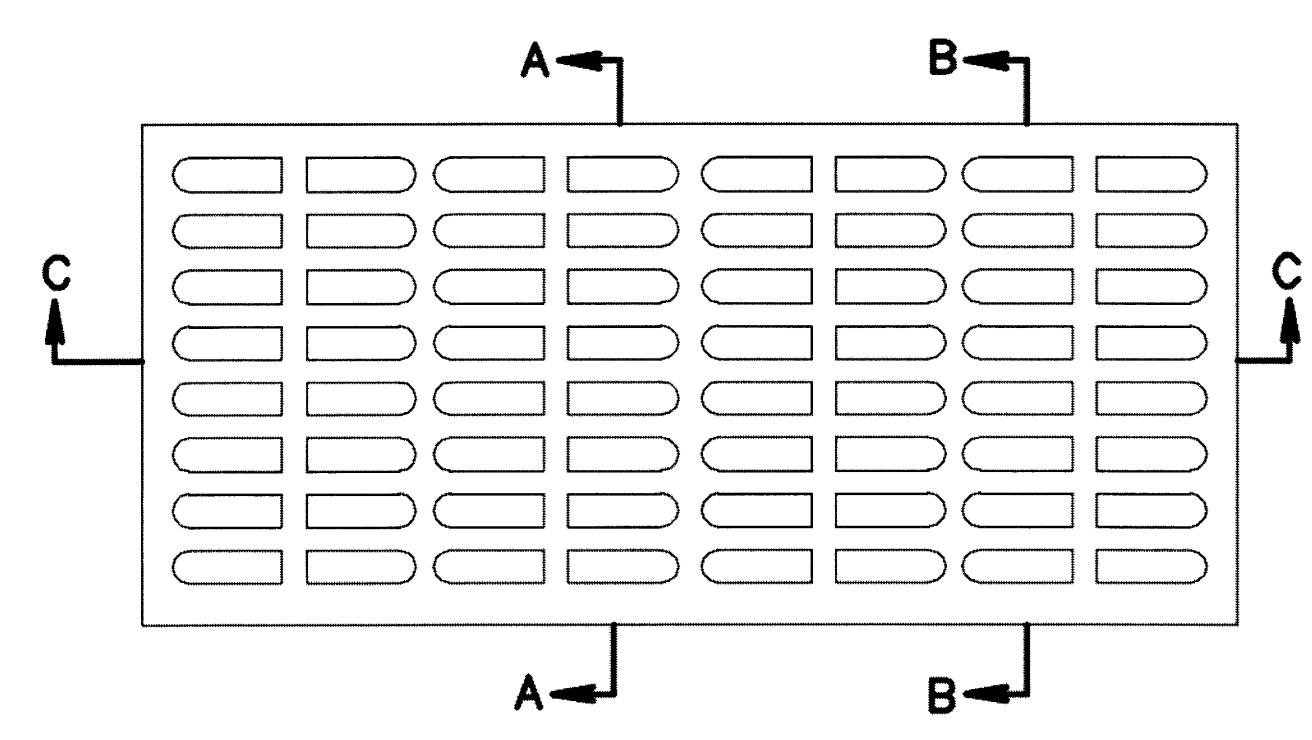

MIN. WEIGHT 325 LBS.

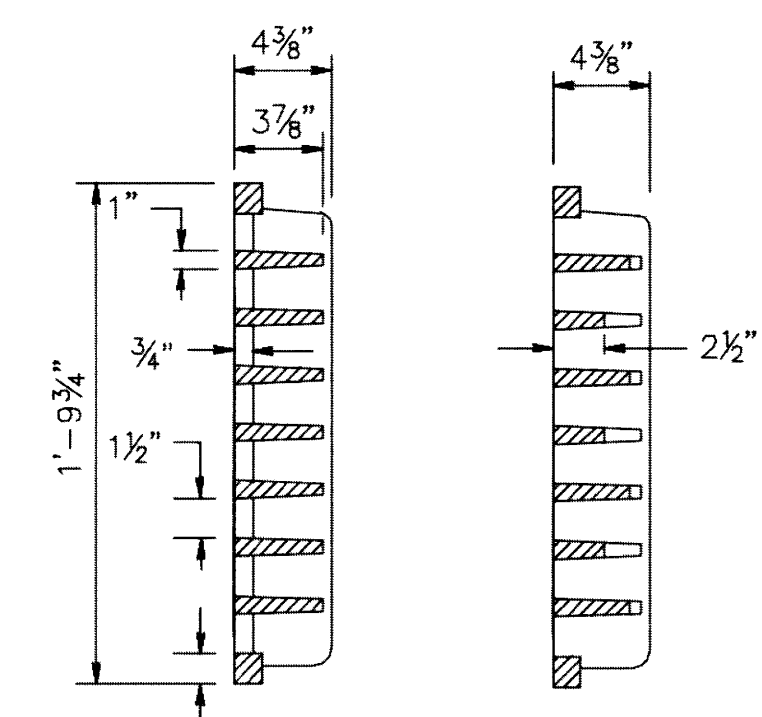

SECTION A-A SECTION B-B

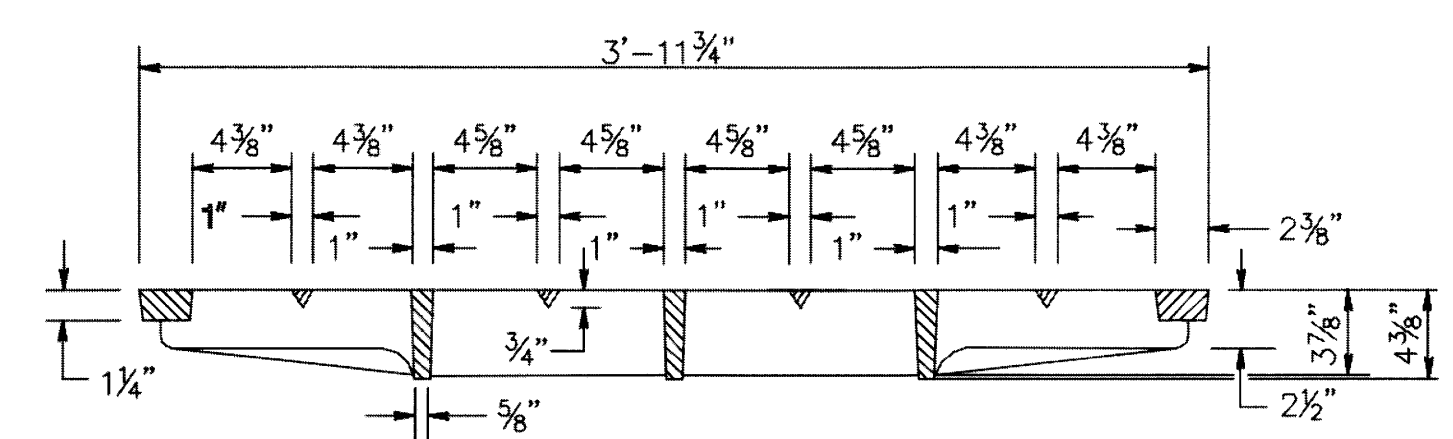

SECTION C-C

BICYCLE SAFE GRATE (CAST IRON)

NOTE:
SEE GENERAL NOTE 10.

DATE	Δ	BY	DESCRIPTION OF REVISIONS

CERTIFICATION: I CERTIFY THAT THIS PLAN WAS PREPARED UNDER MY SUPERVISION

[Signature] 22 DEC 2014
DATE

LINO DEALMEIDA III, PE
LICENSED PROFESSIONAL ENGINEER
STATE OF NEW JERSEY LICENSE NO. GE49375

CCMS CORPORATION
1670 ROUTE 34, SUITE 3A
WALL TOWNSHIP, NJ

**CONSTRUCTION DETAILS
INLET GENERAL DETAILS**

NORTH BROAD ST. & CENTRAL AVE.

HILLSIDE TOWNSHIP
UNION COUNTY, NEW JERSEY

INTERSECTION IMPROVEMENT PROJECT	
JOB NO:	2012-006
DATE:	16 DEC 2014
D&D:	LD
CHK:	DC
SCALE:	NTS
SHEET:	21

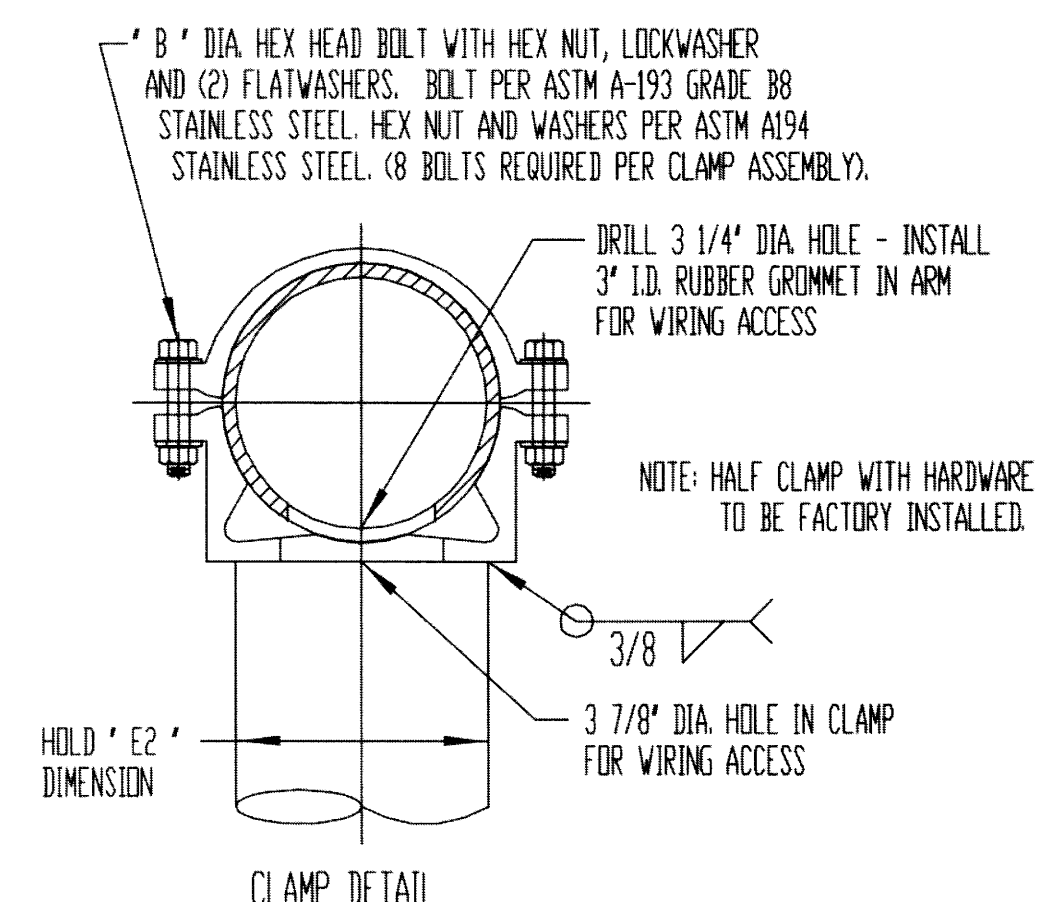
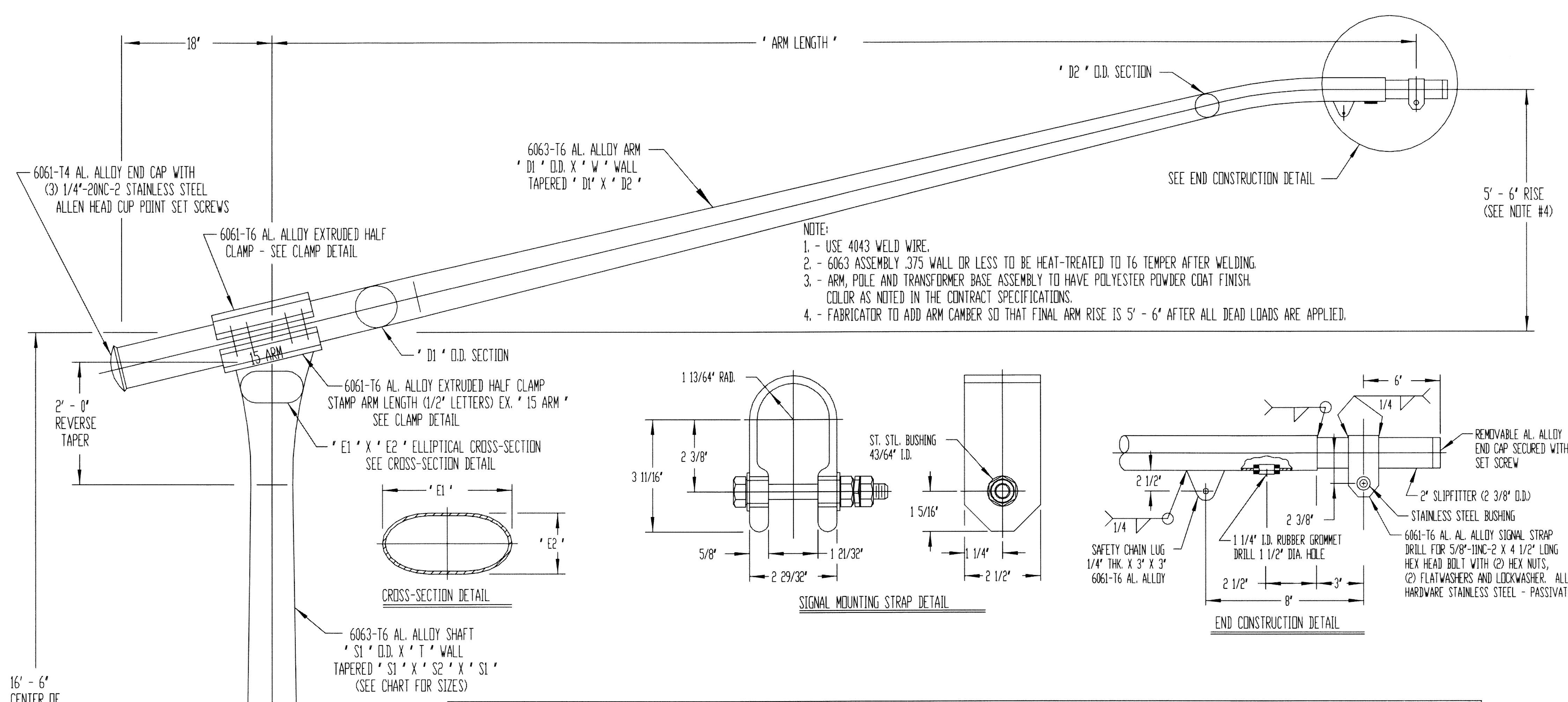

ARM SIZE	'E2'	'B'
6 5/8" O.D. X .156 WALL	5 7/8"	5/8"
8" O.D. X .156 WALL	8"	5/8"
8" O.D. X .188 WALL	8"	5/8"
10" O.D. X .188 WALL	9"	3/4"

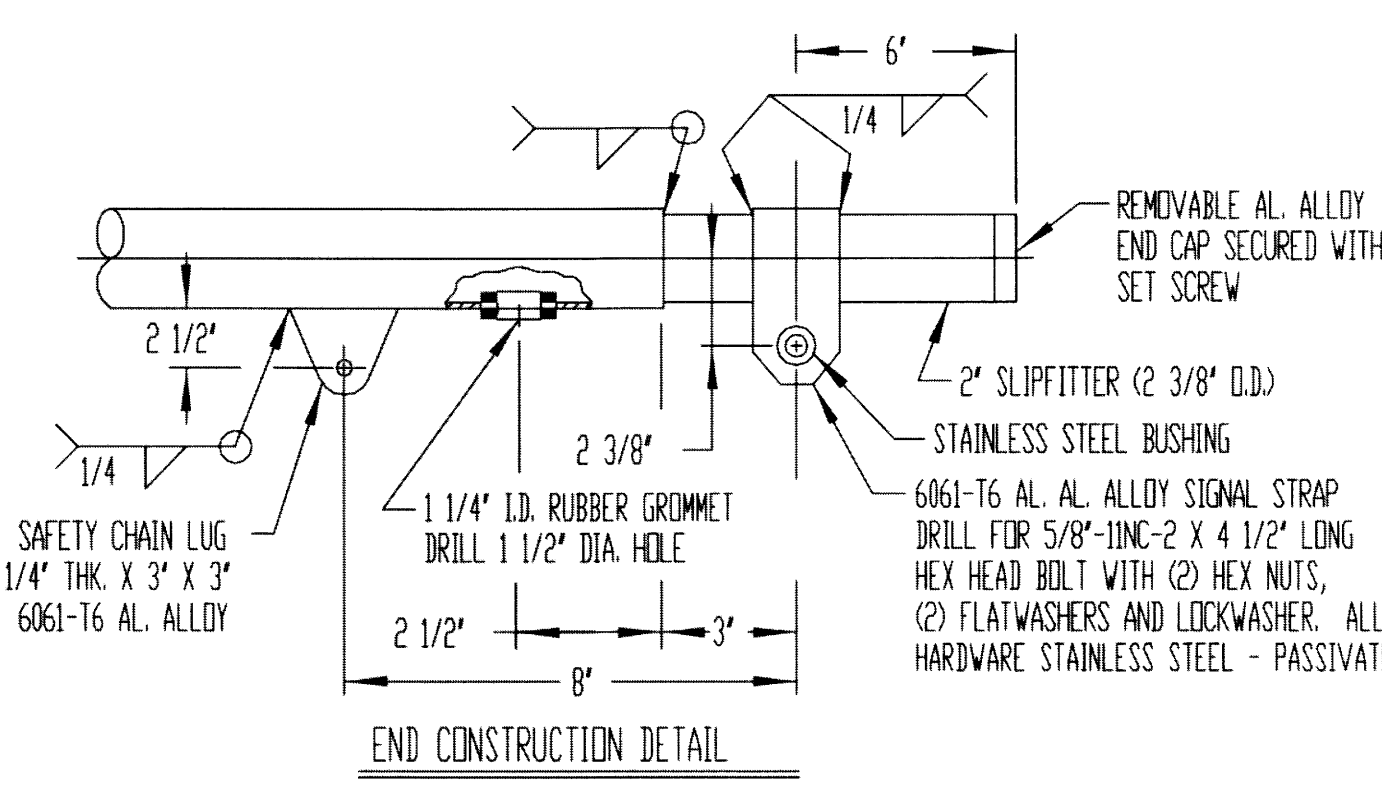
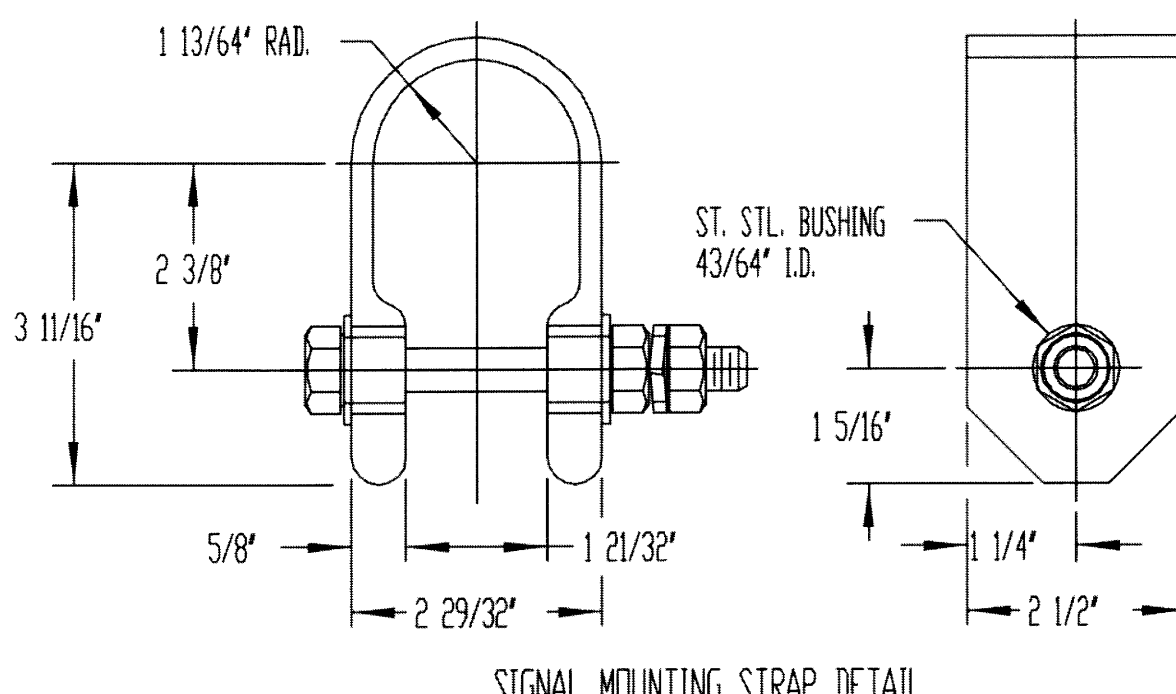
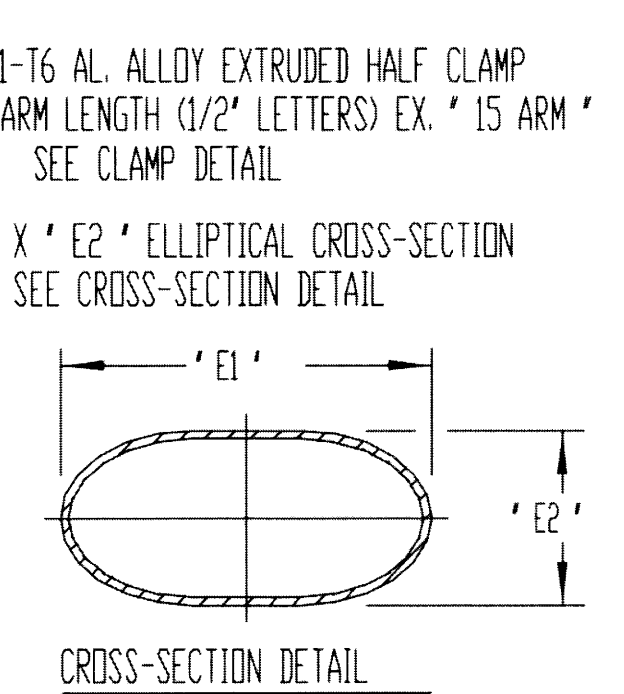
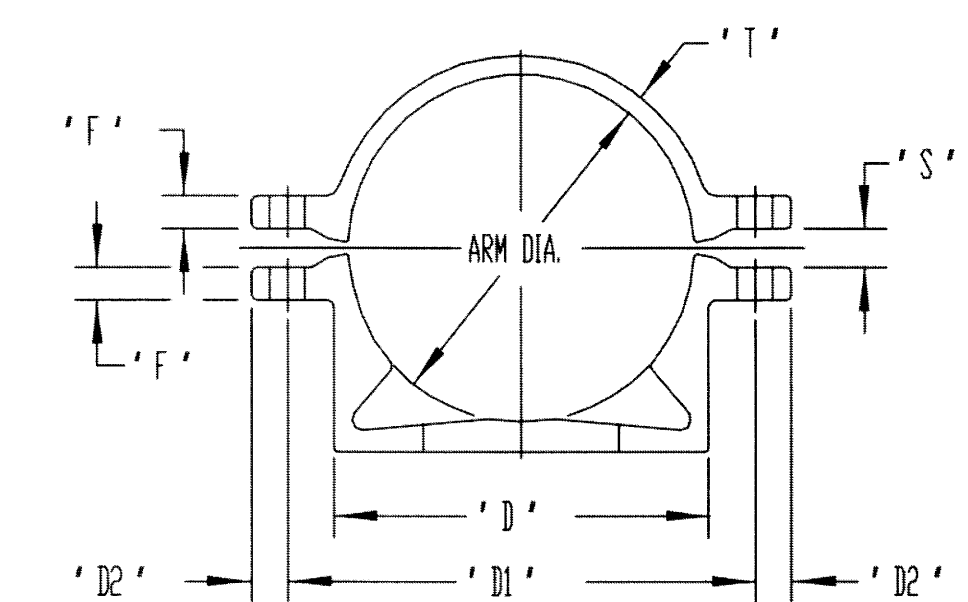

UNION COUNTY CODE NO.	ARM LENGTH	ARM SIZE 'D1' x 'W' WALL	ARM TAPER 'D1' x 'D2'	TOP CROSS-SECTION 'E1' x 'E2'	SHAFT SIZE 'S1' x 'T' WALL	SHAFT TAPER 'S1' x 'S2' x 'S1'	BASE WELD SIZES	
							'W1'	'W2'
UC-SMA15-TB	15' - 0"	6 5/8" x .156 WALL	6 5/8" x 3"	9 1/2" x 5 7/8"	8" x .250 WALL	8" x 5 7/8" x 8"	5/16"	1/4"
UC-SMA20-TB	20' - 0"	8" x .156 WALL	8" x 4"	11" x 8"	10" x .188 WALL	10" x 8" x 10"	1/4"	3/16"
UC-SMA25-TB	25' - 0"	8" x .188 WALL	8" x 4"	11" x 8"	10" x .250 WALL	10" x 8" x 10"	5/16"	1/4"
UC-SMA30-TB	30' - 0"	10" x .156 WALL	10" x 5"	14 5/8" x 9"	12" x .250 WALL	12" x 9" x 12"	5/16"	1/4"
UC-SMA35-TB	35' - 0"	10" x .188 WALL	10" x 5"	14 5/8" x 9"	12" x .250 WALL	12" x 9" x 12"	5/16"	1/4"

ARM DIA.	'D'	'D1'	'D2'	'F'	'S'	'T'	'L'	'L1'	'L2'	'E'
6 5/8"	7 3/16"	8 5/8"	5/8"	5/8"	13/16"	3/8"	12"	1 11/16"	2 1/8"	11/16"
8"	8 7/8"	10 5/8"	5/8"	3/4"	3/4"	11/16"	14"	1 3/16"	1 15/16"	11/16"
10"	10 1/8"	12 1/8"	7/8"	1 1/4"	2"	5/8"	18"	1 1/4"	2 3/4"	13/16"

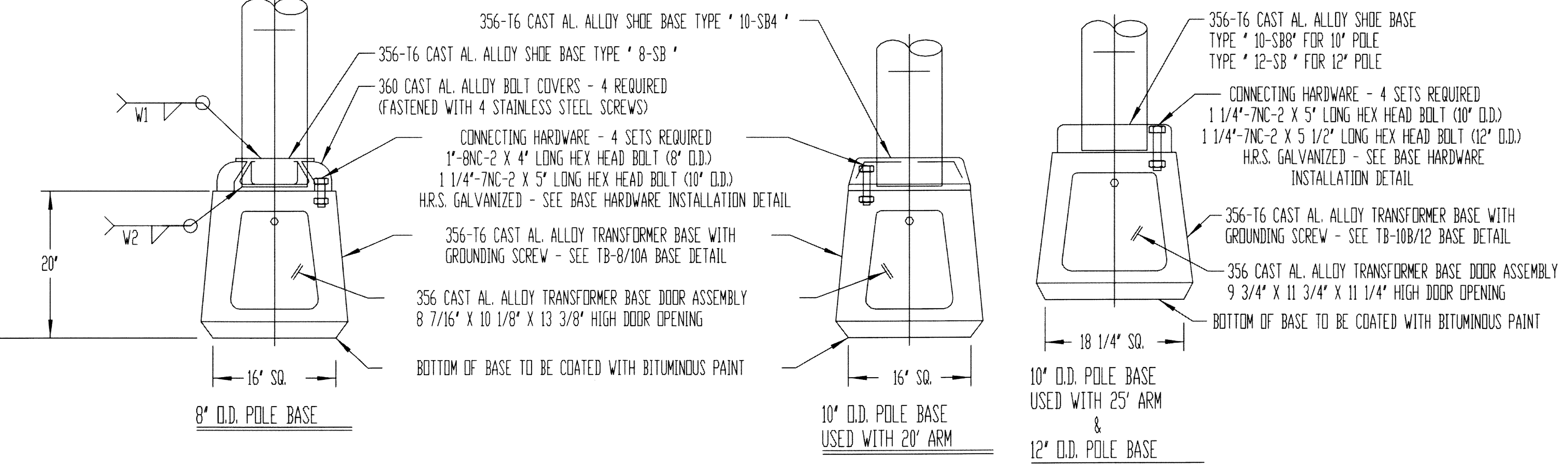

DATE	Δ	BY	DESCRIPTION OF REVISIONS

CERTIFICATION: I CERTIFY THAT THIS PLAN WAS PREPARED UNDER MY SUPERVISION

[Signature] 22 DEC 2014

LINO DEALMEIDA III, PE
LICENSED PROFESSIONAL ENGINEER
STATE OF NEW JERSEY LICENSE NO. GE49375

CCMS CORPORATION

1670 ROUTE 34, SUITE 3A
WALL TOWNSHIP, NJ

ELECTRICAL DETAILS

SINGLE MEMBER TRAFFIC STANDARDS

NORTH BROAD ST. & CENTRAL AVE.

HILLSIDE TOWNSHIP
UNION COUNTY, NEW JERSEY

INTERSECTION IMPROVEMENT PROJECT	
JOB NO:	2012-006
DATE:	16 DEC 2014
D&D:	LD
CHK:	DC
SCALE:	NTS
SHEET:	22

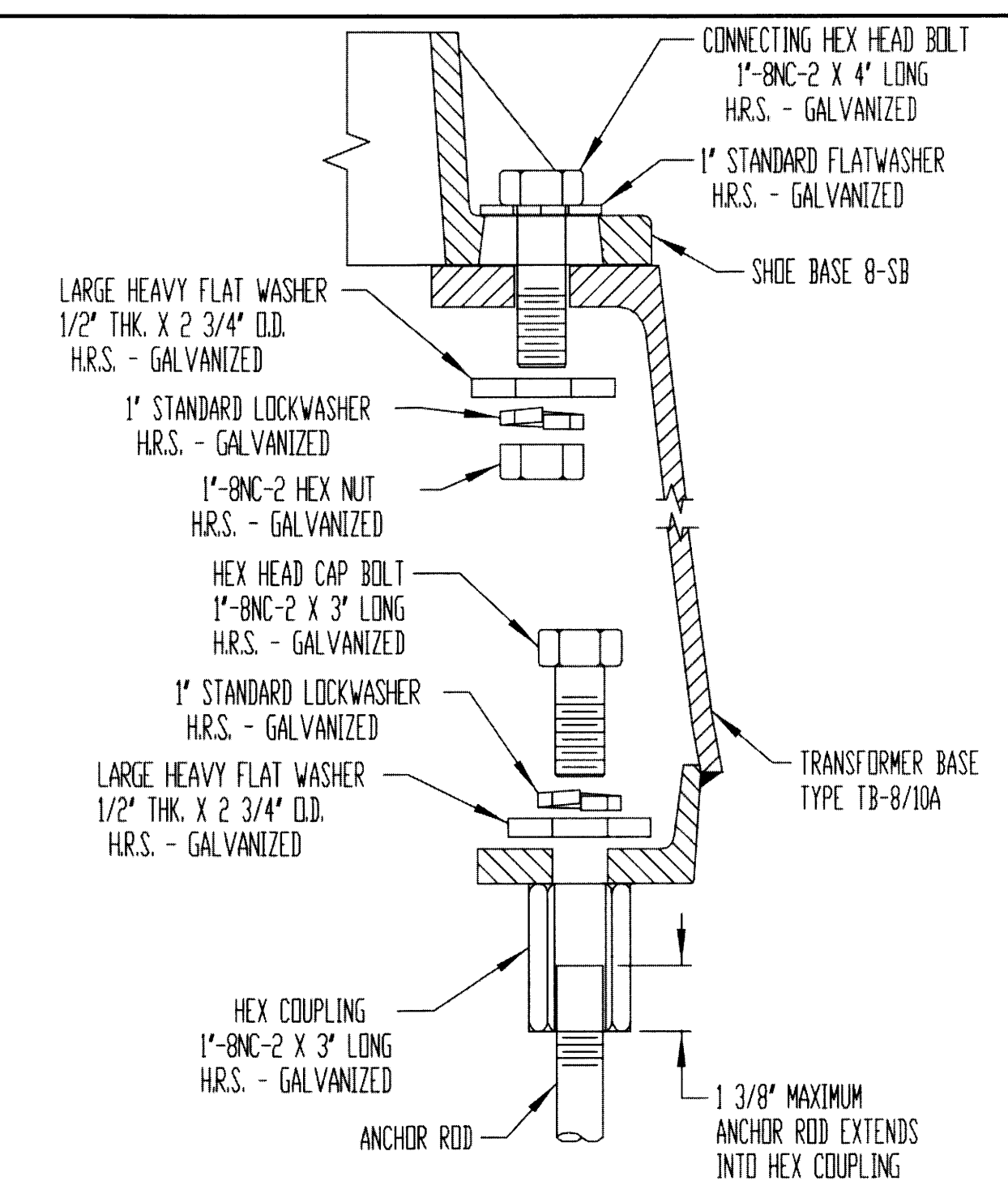
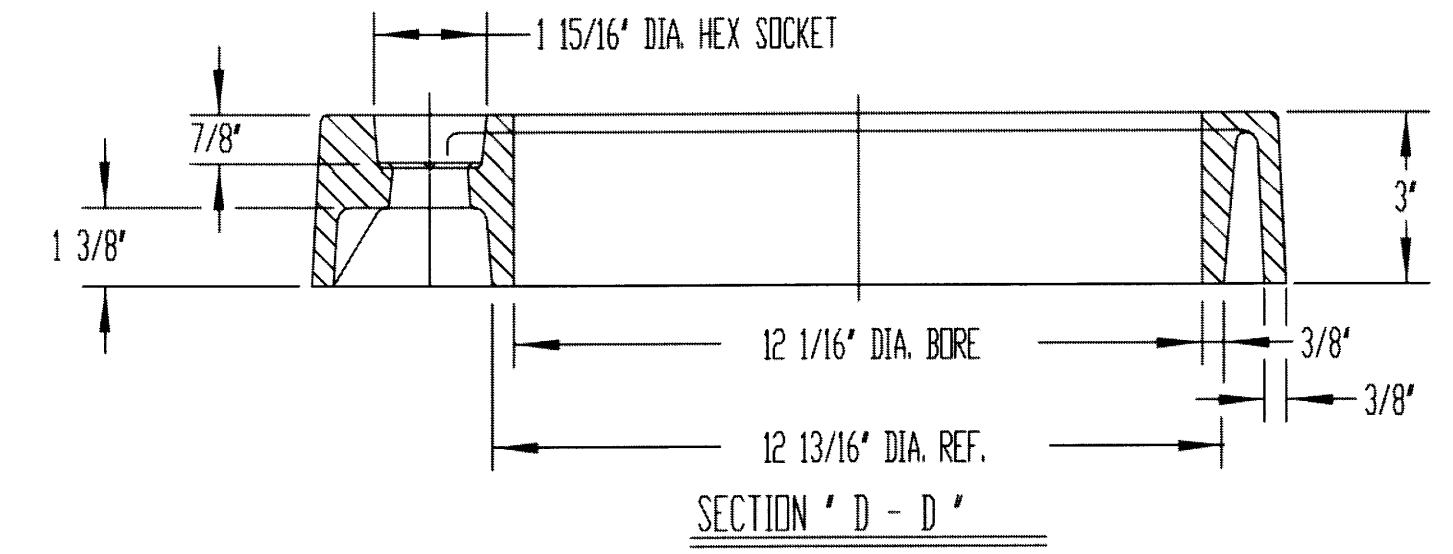
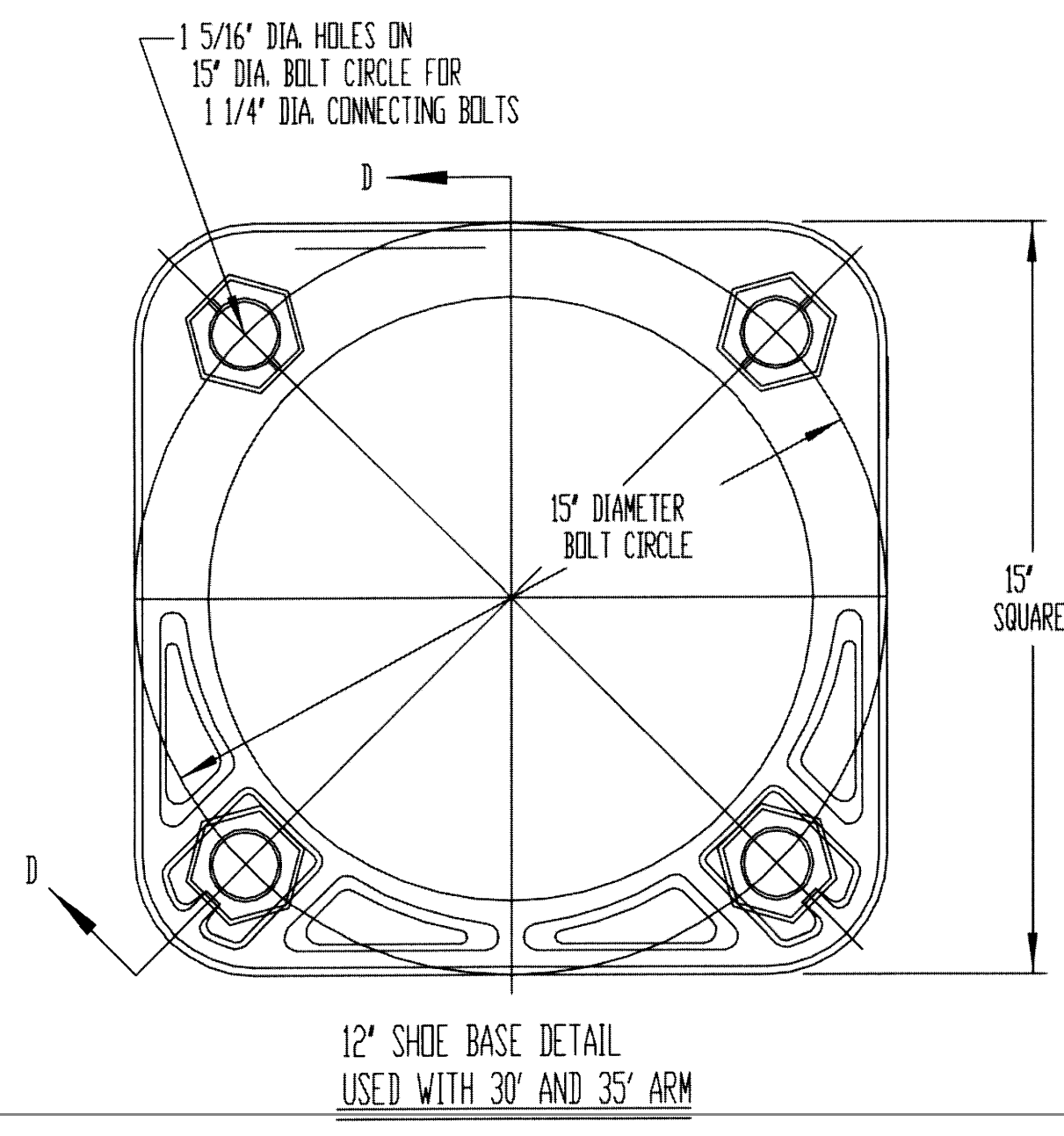
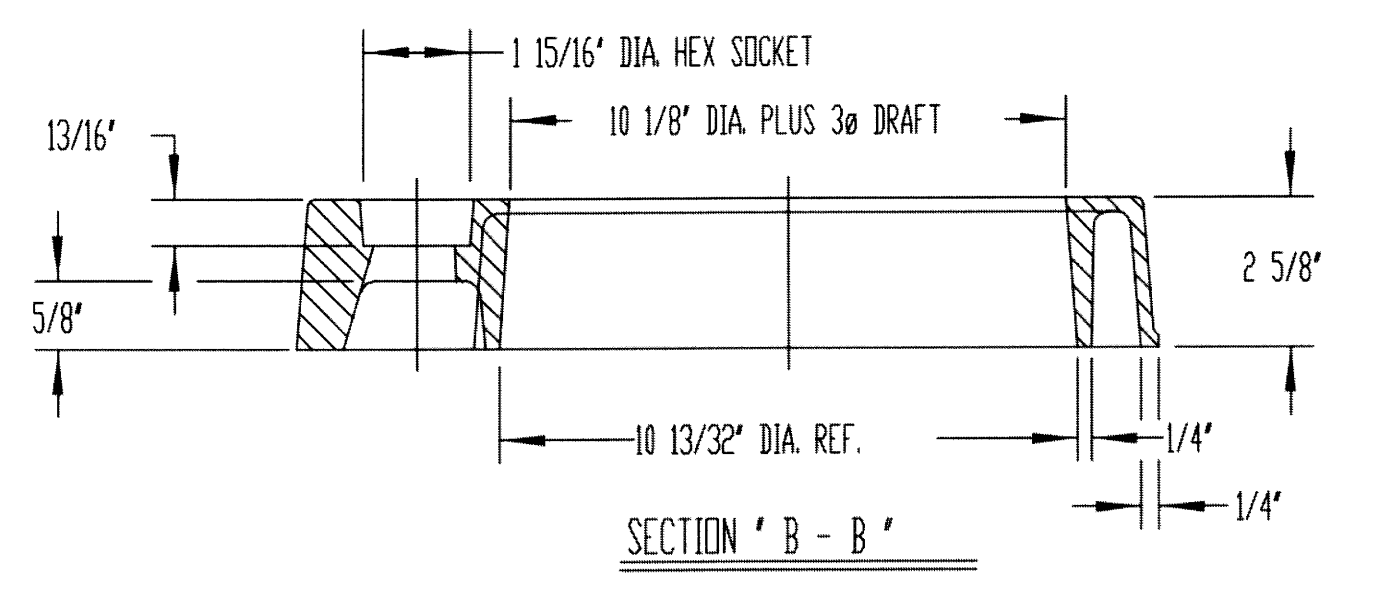
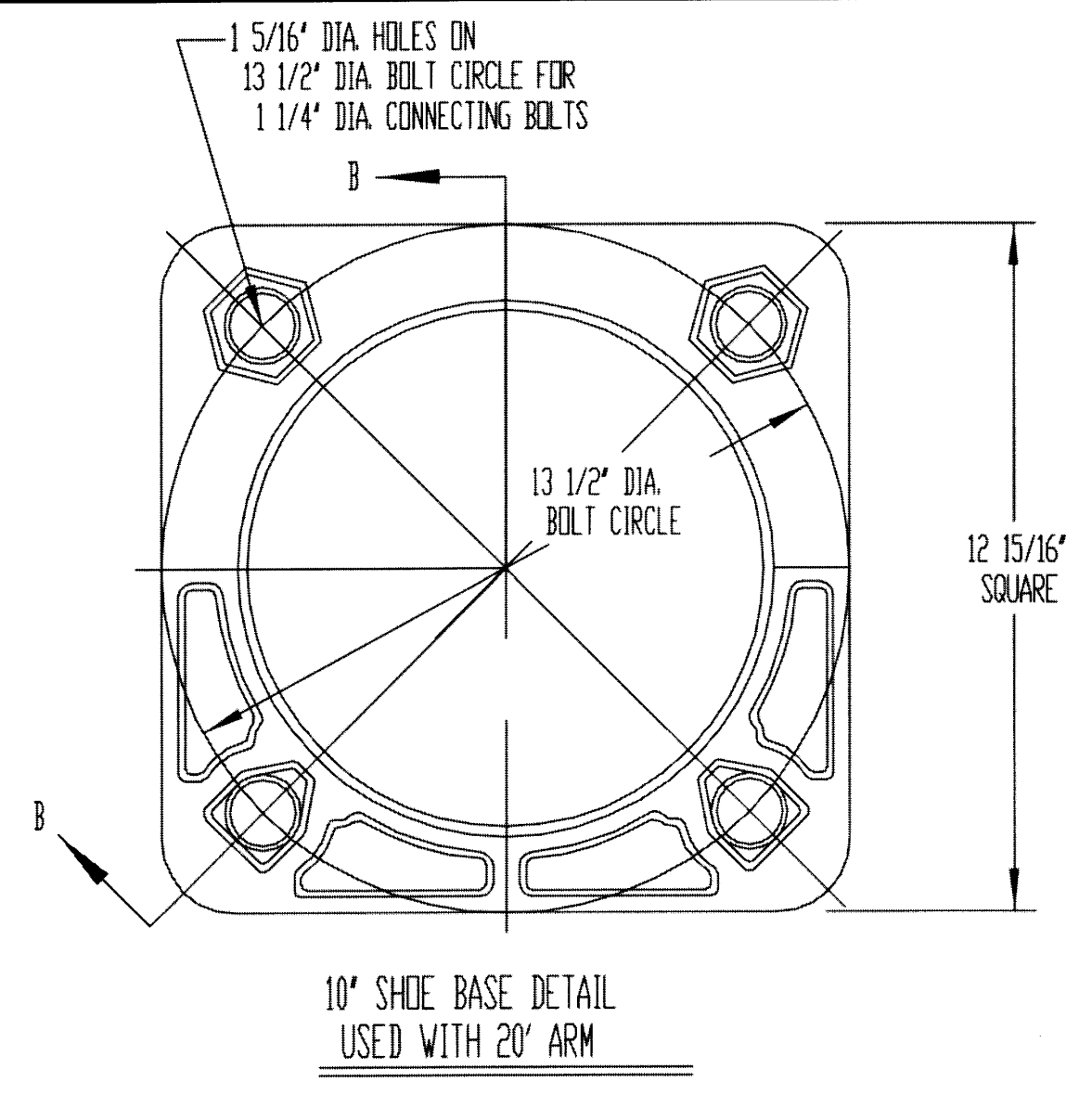
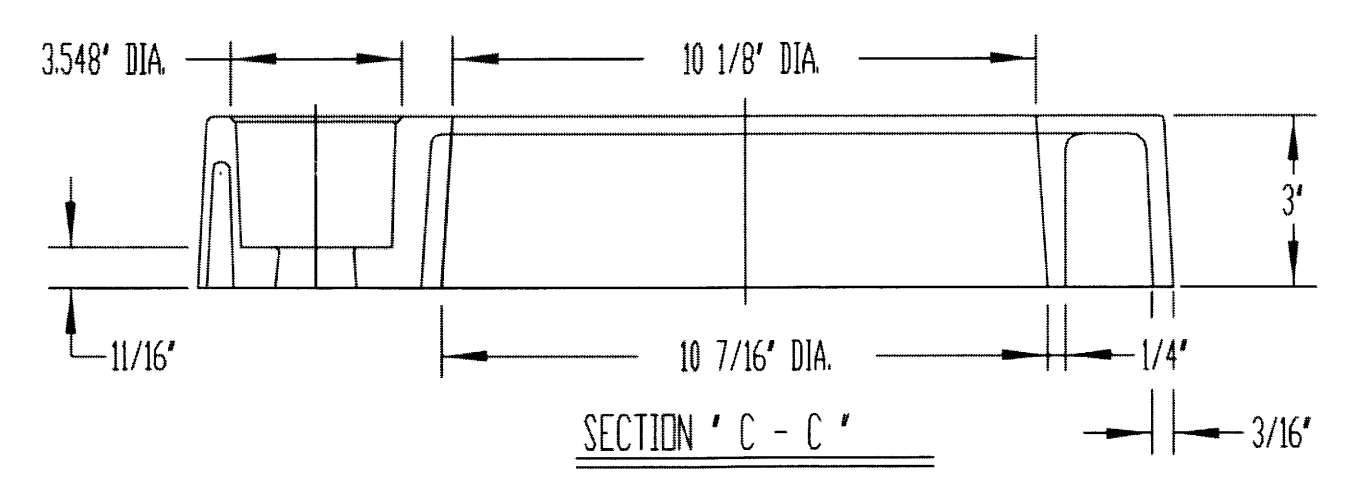
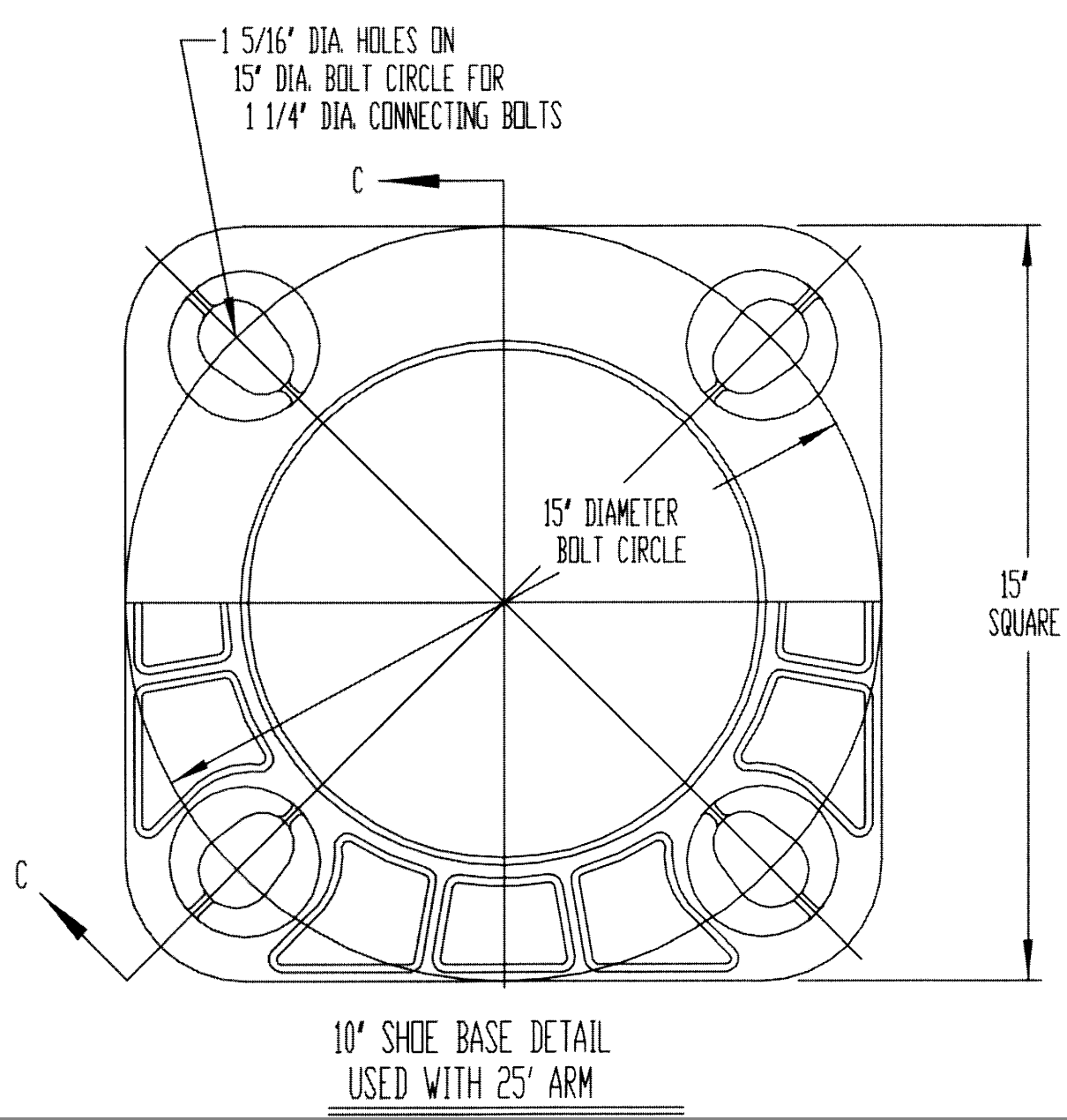
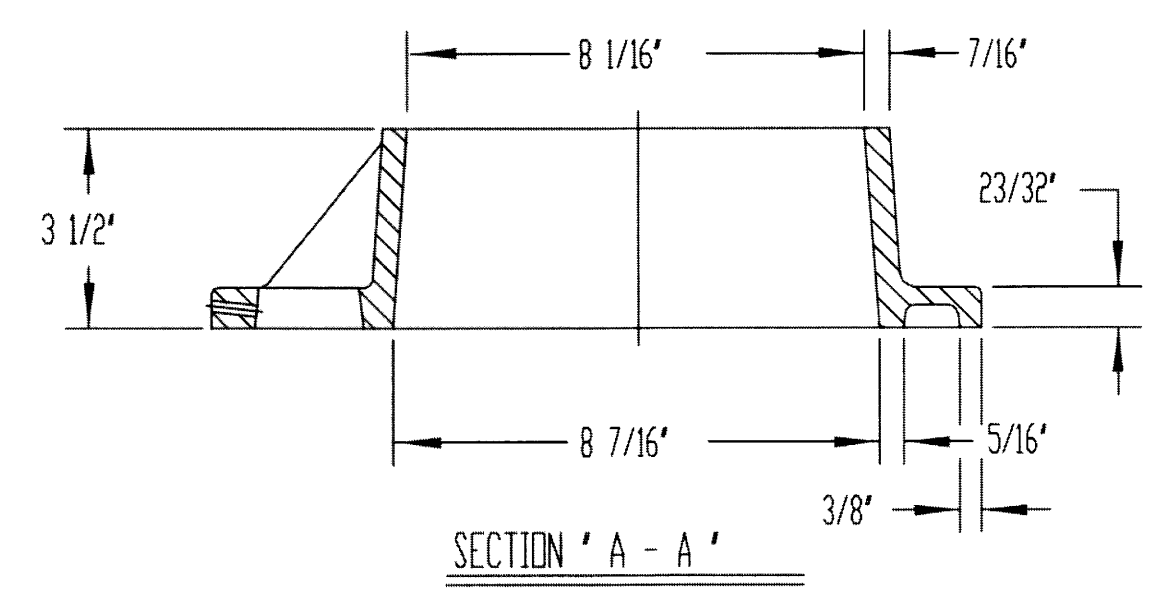
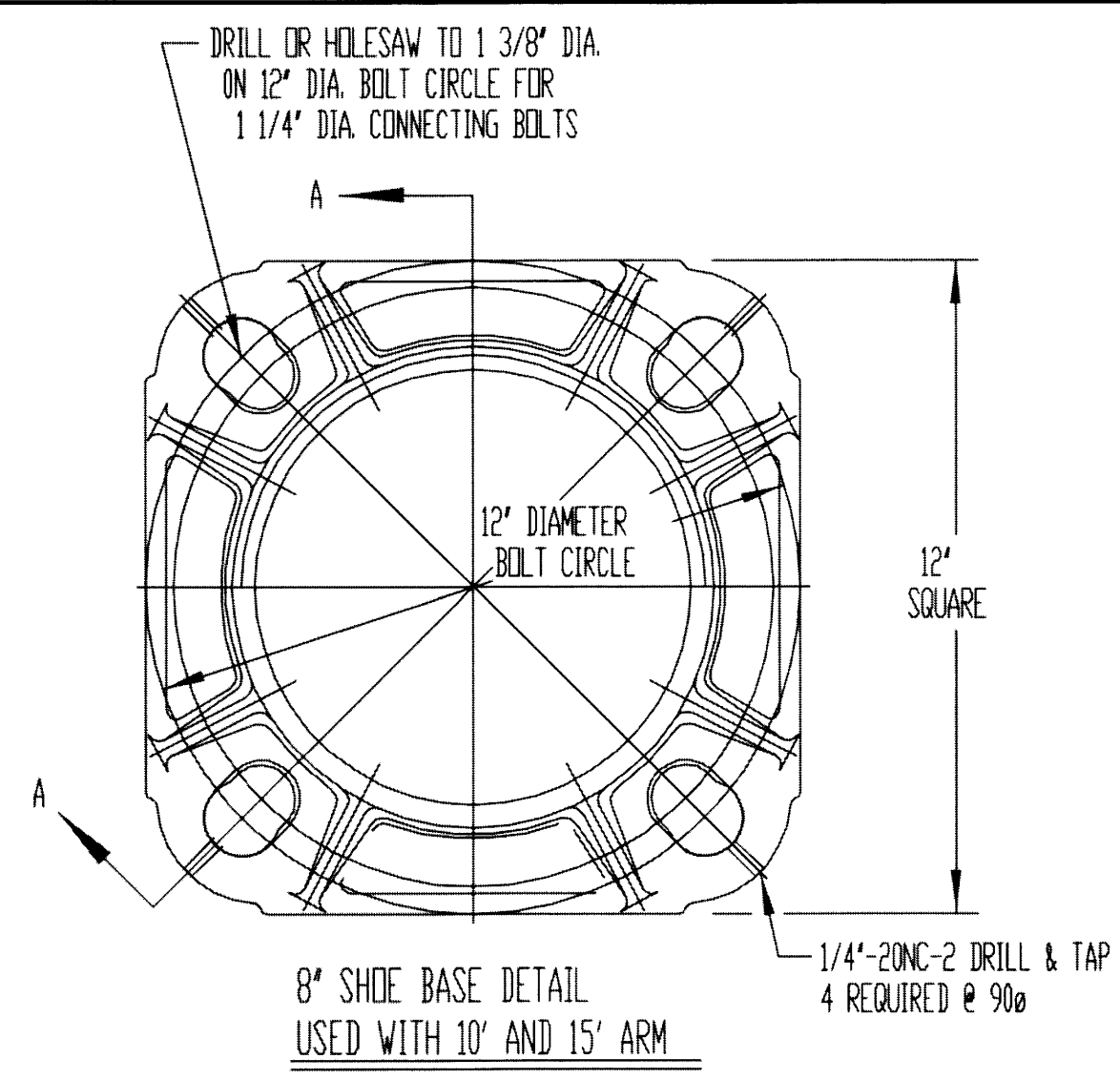

TRANSFORMER BASE HARDWARE INSTALLATION
8" O.D. SIGNAL POLE ASSEMBLY

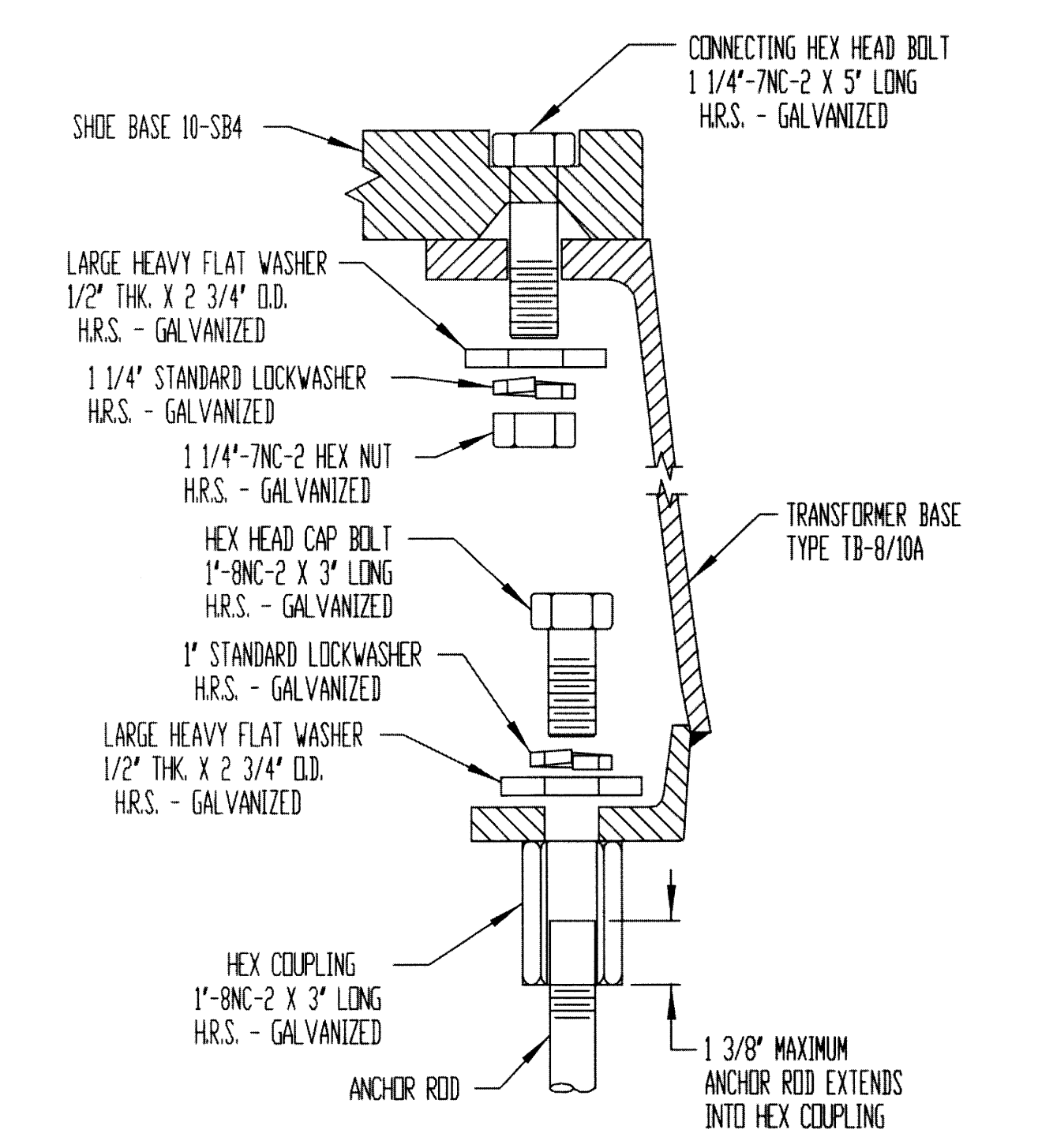

TRANSFORMER BASE HARDWARE INSTALLATION
10" O.D. SIGNAL POLE ASSEMBLY USED WITH 20" ARM

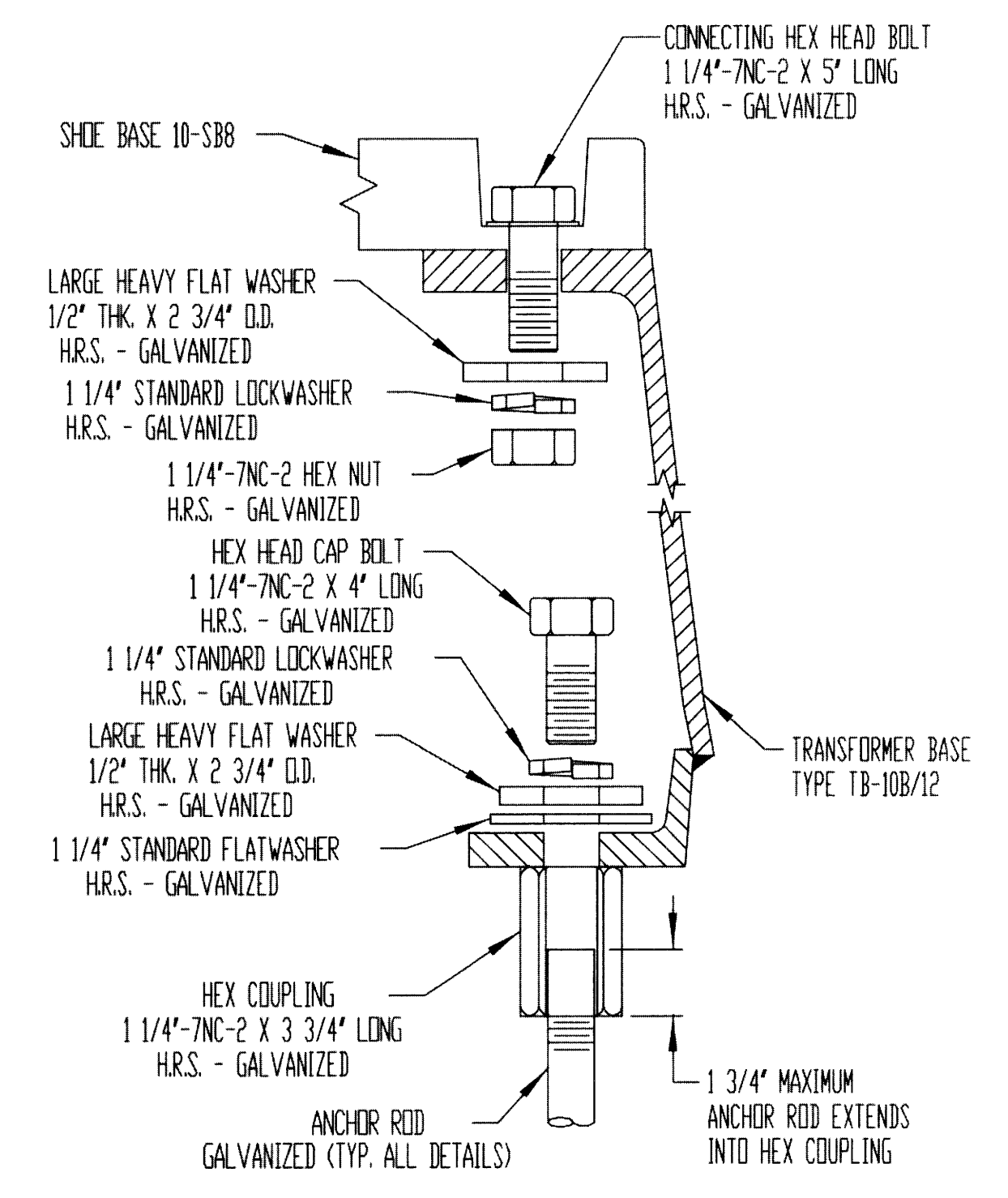

TRANSFORMER BASE HARDWARE INSTALLATION
10" O.D. SIGNAL POLE ASSEMBLY USED WITH 25" ARM

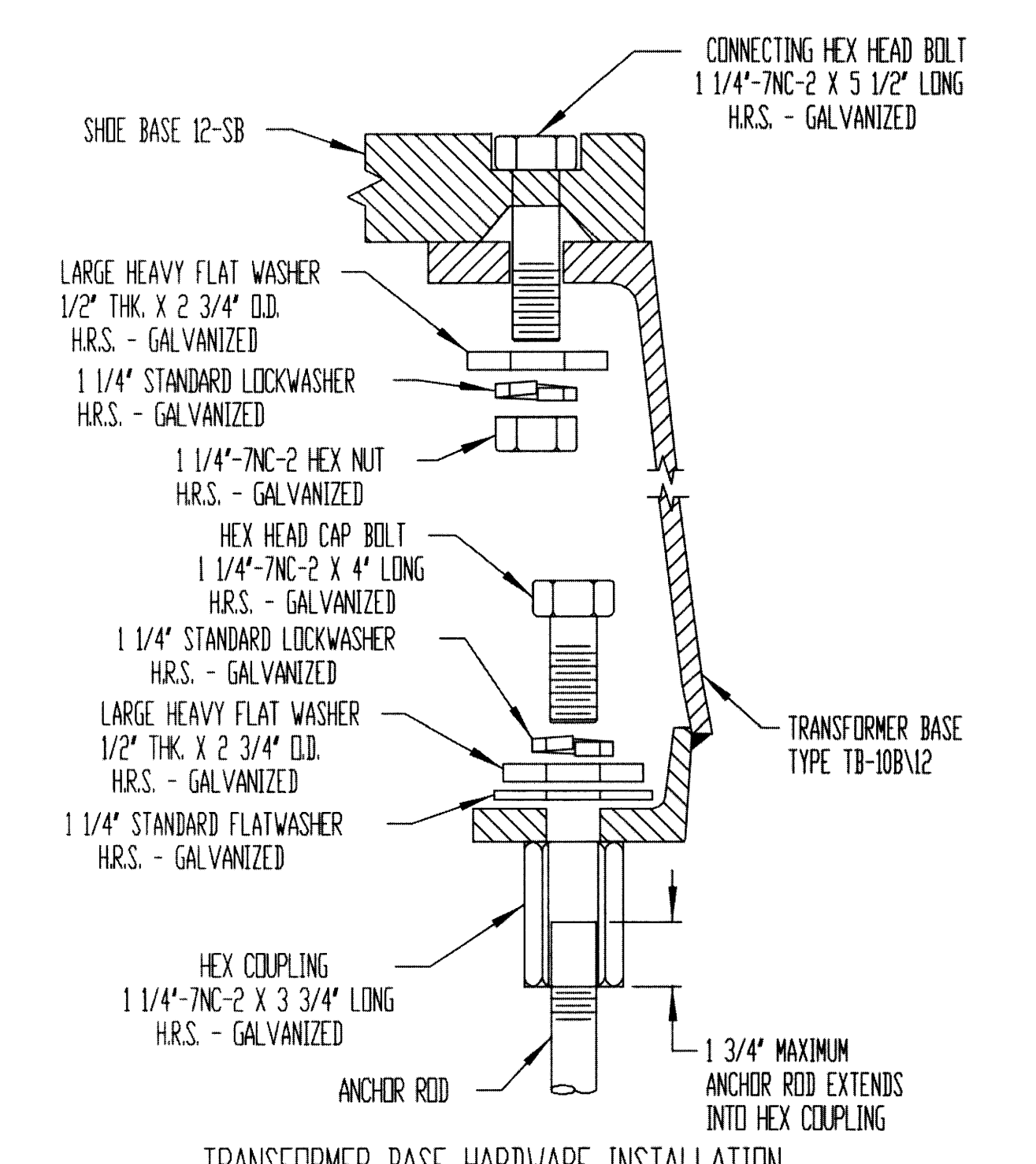

TRANSFORMER BASE HARDWARE INSTALLATION
12" O.D. SIGNAL POLE ASSEMBLY
USED WITH 30" AND 35" ARM

DATE	Δ	BY	DESCRIPTION OF REVISIONS

CERTIFICATION: I CERTIFY THAT THIS PLAN WAS PREPARED UNDER MY SUPERVISION

[Signature] 22 Dec 2014
DATE

LINO DEALMEIDA III, PE
LICENSED PROFESSIONAL ENGINEER
STATE OF NEW JERSEY LICENSE NO. GE49375

CCMS CORPORATION

1670 ROUTE 34, SUITE 3A
WALL TOWNSHIP, NJ

ELECTRICAL DETAILS
SINGLE MEMBER TRAFFIC STANDARDS
NORTH BROAD ST. & CENTRAL AVE.
HILLSIDE TOWNSHIP
UNION COUNTY, NEW JERSEY

INTERSECTION IMPROVEMENT PROJECT	
JOB NO:	2012-006
DATE:	16 DEC 2014
D&D:	LD
CHK:	DC
SCALE:	NTS
SHEET:	23

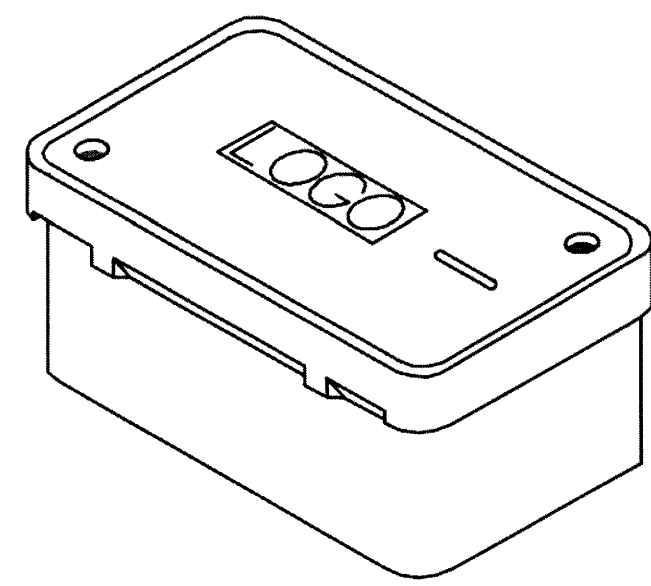

PG STYLE SPLICE BOX
(NO BASE)

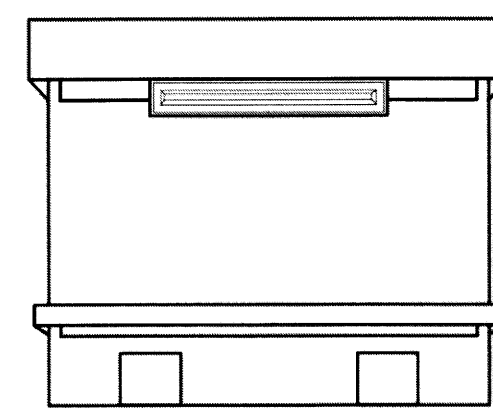

BOX & EXTENSION SIDE VIEW
(NO BASE)

**PANEL VAULT & BOX
INSTALLATION PROCEDURE**

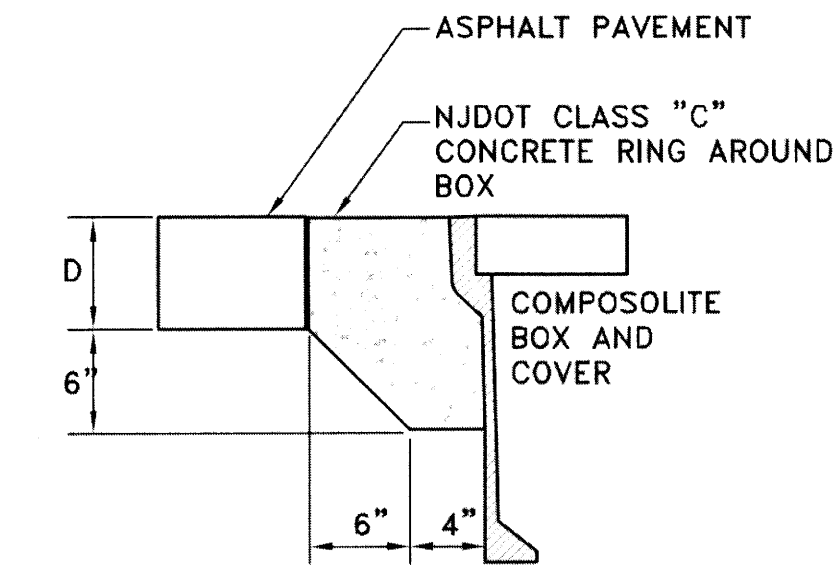

IN ASPHALT PAVEMENTS

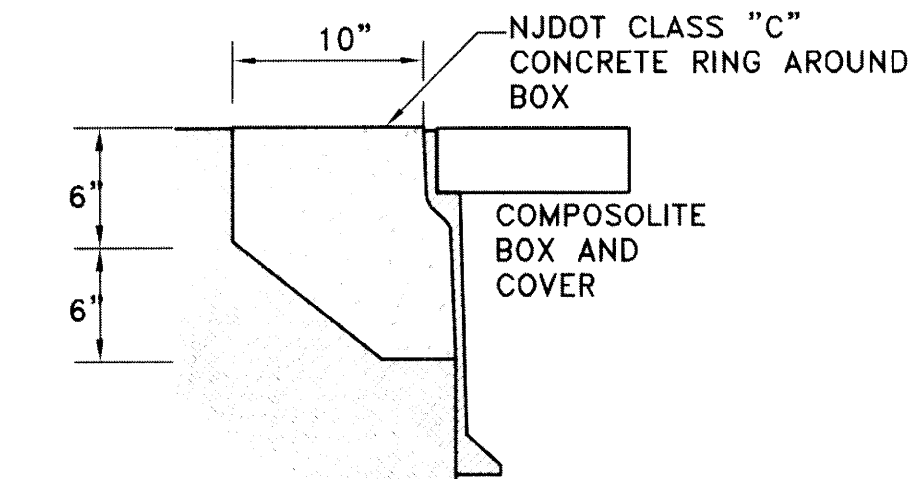

IN COMPACTED EARTH

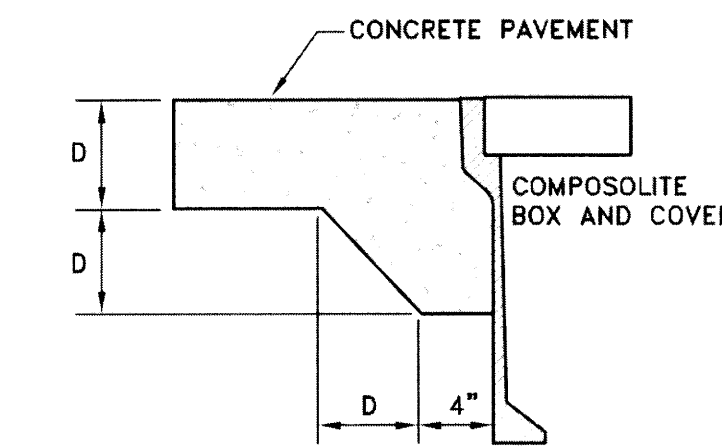

IN CONCRETE PAVEMENTS

ALL BOXES SHALL BE SET FLUSH WITH SIDEWALK OR GRASS

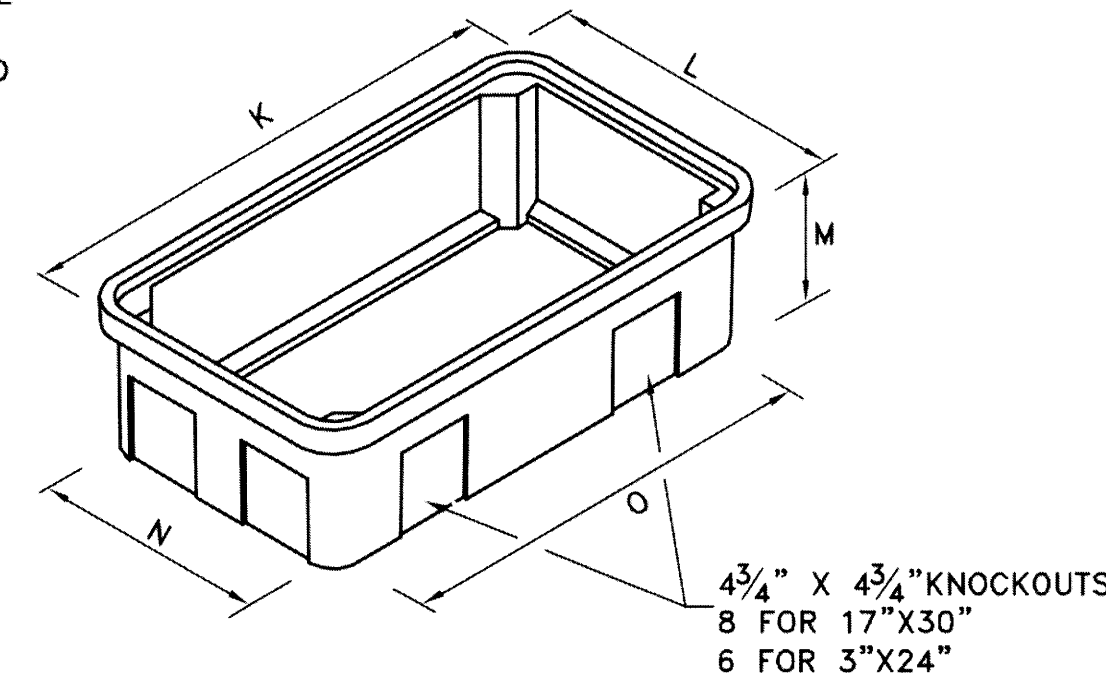
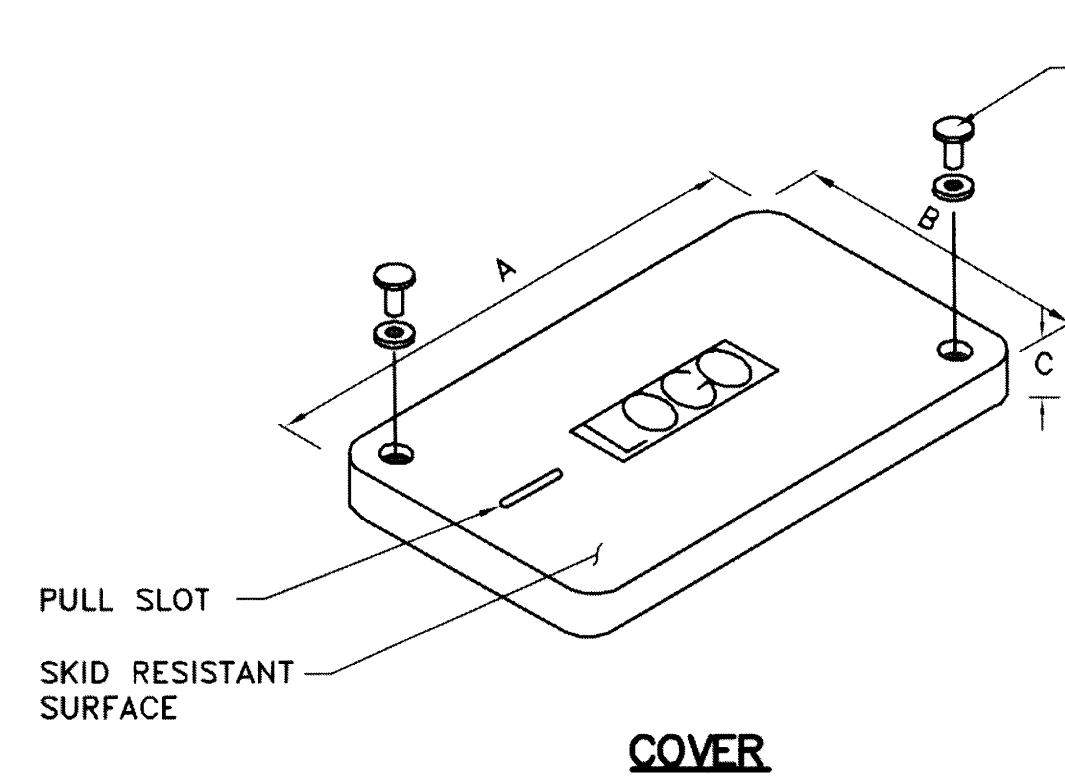

NOTE: EXTENSION FOR USE UNDER BOX ONLY.

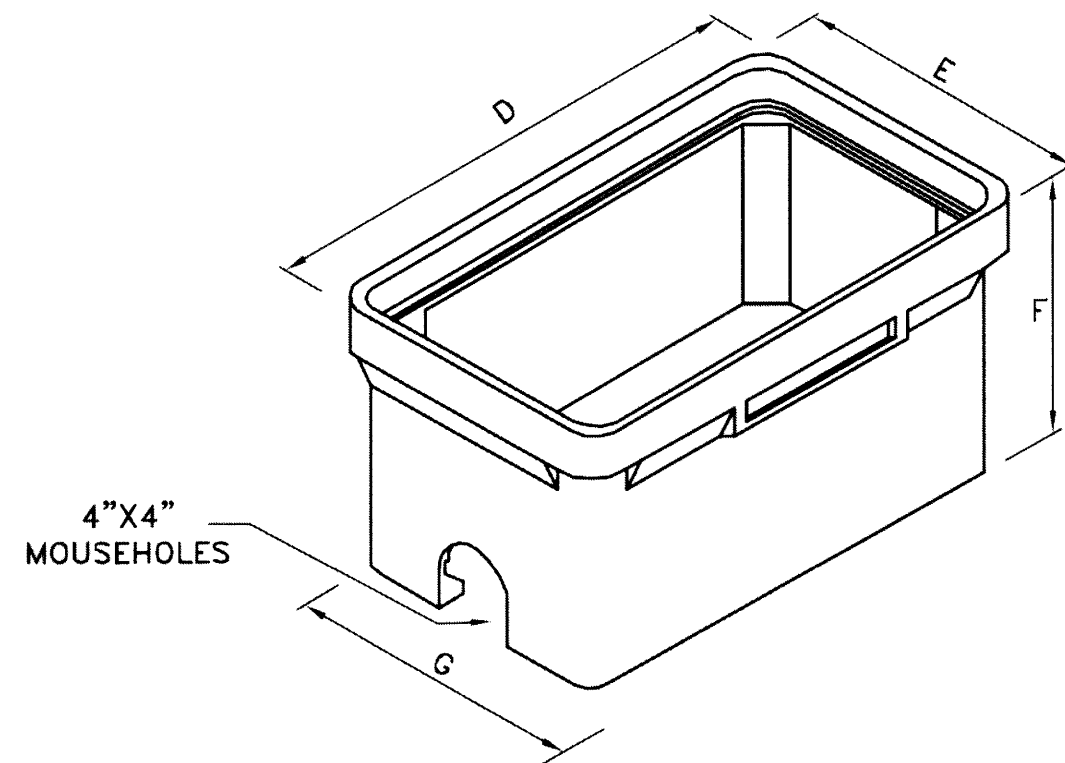

LOGO FOR COVER SHALL BE "TRAFFIC SIGNAL"
REFER TO THE PLANS AND SPECIFICATIONS FOR REQUIRED COVER COLORS.

BOXES (STACKABLE)

SIZE	DIMENSION (IN INCHES)										
	A	B	C	D	E	F	G	H	I	J	
13"X24"	23 1/4"	13 3/4"	2	25	15 1/2"	18	11 3/4"	21 1/4"	1 1/4"	16	
17"X30"	30 1/2"	17 1/2"	2	32 1/4"	19 1/4"	24	15 1/2"	28 1/2"	1 1/4"	22	
24"X36"	35 5/8"	24	3	37 5/8"	26	24	22 1/4"	33 7/8"	2	21	

EXTENSIONS

SIZE	DIMENSION (IN INCHES)							
	K	L	M	N	O	P	Q	
13"X24"	23 3/4"	14 1/4"	8 3/4"	11 3/4"	21 1/4"	8	1	
17"X30"	30 7/8"	17 7/8"	8 3/4"	15 3/8"	28 3/8"	8	1	
24"X36"	37 1/8"	25 1/2"	8 3/4"	21 3/4"	33 1/2"	8	1	

NOTES:

- CONCRETE ENCASUREMENT TO BE NJDOT CLASS "C" OR BETTER.
- CONCRETE ENCASUREMENT RING DIMENSION, D, TO BE EQUAL TO DESIGN PAVEMENT DEPTH.
- PAVEMENT AND SUBGRADE TO BE AS SHOWN ON THE ENGINEERING PLANS.
- QUAZNE DOES NOT RECOMMEND THE USE OF CONCRETE OR POLYMER CONCRETE BOXES IN HIGH VOLUME TRAFFIC APPLICATIONS.
- 3/4" GRAVEL OR OTHER SUITABLE MATERIAL TO BE PLACED AT THE BOTTOM OF BOX.
- ALL COVERS SHALL BE HEAVY DUTY (15 KIPS OVER A 10 IN. SQ. MIN. TEST LOAD).
- HOLES MADE IN THE SPLICE BOX OR EXTENSION WALLS TO ACCOMMODATE THE VARIOUS SIZE CONDUITS SHALL BE MADE USING A 68 KNOCKOUT PUNCH DRIVER OR MASONRY HOLE SAW. CABLE RACKS AND HOOKS SHALL BE PROVIDED FOR 17"X30" AND 24"X36" SPLICE BOXES (4 REQUIRED).

DATE	Δ	BY	DESCRIPTION OF REVISIONS

CERTIFICATION: I CERTIFY THAT THIS PLAN WAS PREPARED UNDER MY SUPERVISION

[Signature]
LINO DEALMEIDA III, PE
LICENSED PROFESSIONAL ENGINEER
STATE OF NEW JERSEY LICENSE NO. GE49375
DATE: 12/16/2014

CCMS CORPORATION

1670 ROUTE 34, SUITE 3A
WALL TOWNSHIP, NJ

**ELECTRICAL DETAILS
SPLICE BOX**

NORTH BROAD ST. & CENTRAL AVE.

HILLSIDE TOWNSHIP
UNION COUNTY, NEW JERSEY

INTERSECTION IMPROVEMENT PROJECT

JOB NO:	2012-006
DATE:	16 DEC 2014
D&D:	LD
CHK:	DC
SCALE:	NTS

SHEET: **24**

FIXED LENGTH NON-ADJUSTABLE SWING SIGN BRACKET

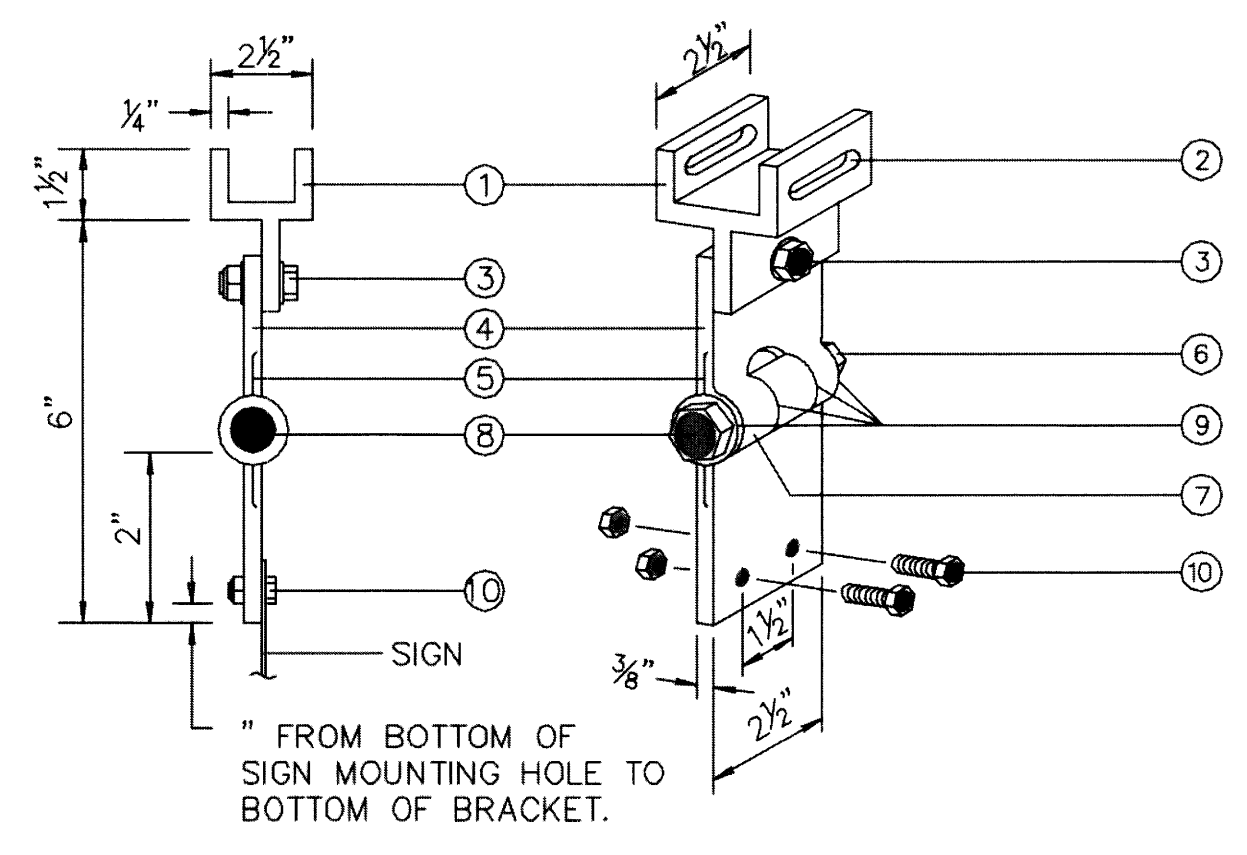

- ① PIVOTAL UPPER BRACKET.
- ② 1 5/8" x 1/4" SLOT FOR DOUBLE STRAPPING TO MAST ARM. (M2G-34S(HD) .030 x 3/4" HEAVY DUTY STAINLESS STEEL STRAP WITH M2G-34B(HD) BUCKLE RECOMMENDED.)
- ③ 1/2"-13 x 1 1/2" STAINLESS STEEL HEX HEAD BOLT WITH STAINLESS STEEL HEX LOCK NUT AND STAINLESS STEEL WASHER (BOTH SIDES). ALLOWS UPPER BRACKET TO PIVOT AND ALIGN WITH MAST ARM.
- ④ 6" OVERALL DROP WITH FIXED LENGTH SIGN BRACKET.
- ⑤ STAINLESS STEEL DAMPENER SPRING (REMOVABLE).
- ⑥ STAINLESS STEEL HEX LOCK NUT WITH 3/16" STAINLESS STEEL WASHER.
- ⑦ 1" O.D. AXLE HOUSING.
- ⑧ 1/2"-13 x 4" STAINLESS STEEL HEX HEAD BOLT WITH 3/16" STAINLESS WASHER.
- ⑨ OILITE BUSHING.
- ⑩ SIGN MOUNTING SETS, CONSISTING OF TWO EACH 3/16"- 18 x 1" STAINLESS STEEL HEX HEAD BOLT WITH STAINLESS STEEL HEX LOCK NUT. TWO HOLES ON 1 1/2" CENTERS PROVIDE POSITIVE LOCK SIGN MOUNTING TO BRACKET.

ADJUSTABLE LENGTH SWING SIGN BRACKET

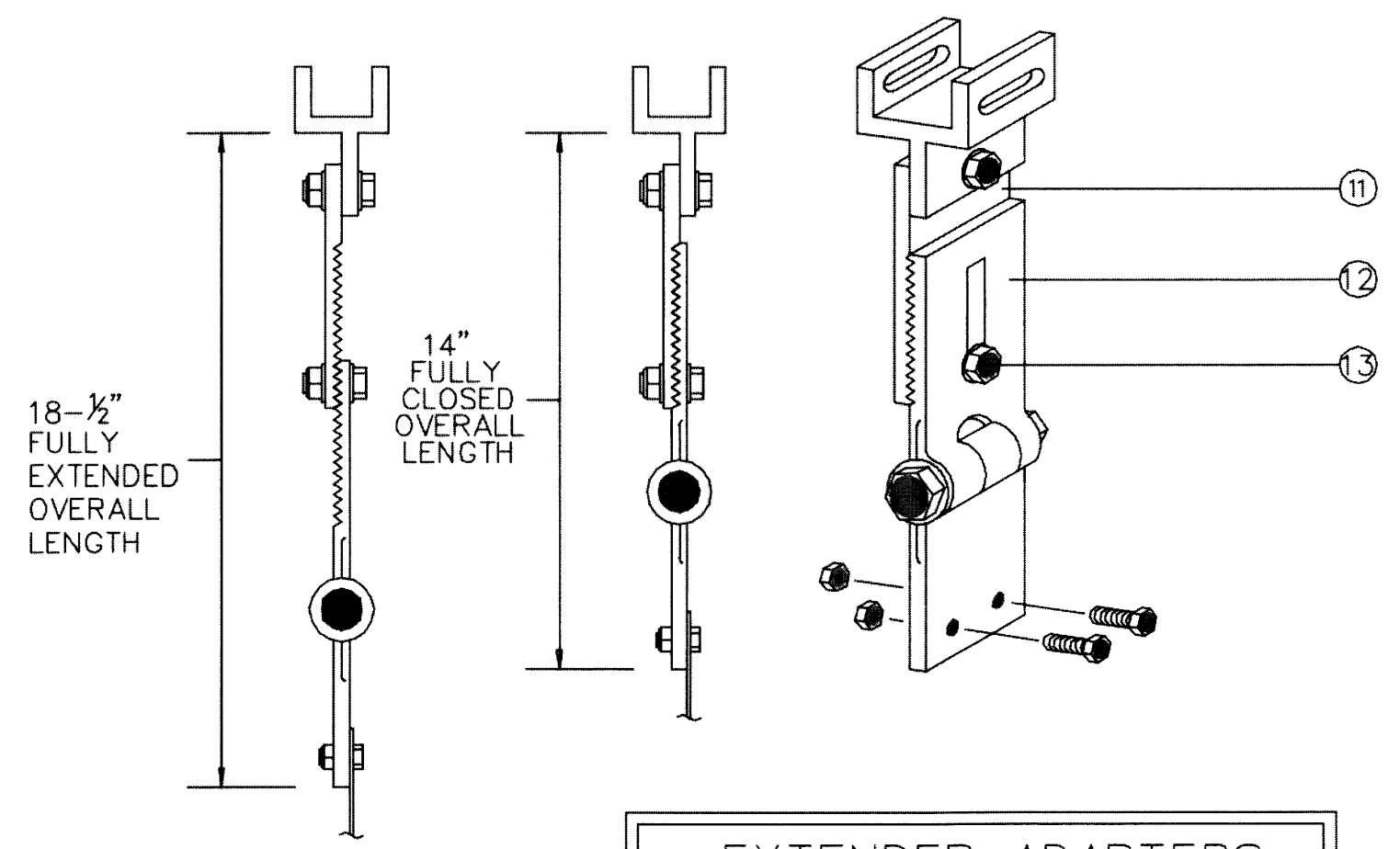

- ⑪ 8 1/4" OVERALL LENGTH UPPER ADJUSTABLE SIGN BRACKET SECTION.
- ⑫ 9" OVERALL LENGTH LOWER ADJUSTABLE SIGN BRACKET SECTION, INCLUDING AXLE HOUSING (8" OVERALL LENGTH TO TOP OF AXLE HOUSING).
- ⑬ 1/2"-13 x 1 1/2" STAINLESS STEEL HEX BOLT WITH STAINLESS STEEL HEX LOCK NUT AND STEEL WASHERS (BOTH SIDES). LOOSEN LOCK NUT, ADJUST BRACKET TEETH TO LEVEL SIGN.

EXTENDER ADAPTERS
FOR ADJUSTABLE LENGTH SWING SIGN BRACKET. EXTENDS BRACKET TO LEVEL SIGN. FITS ANY DEGREE OF MAST ARM RISE.

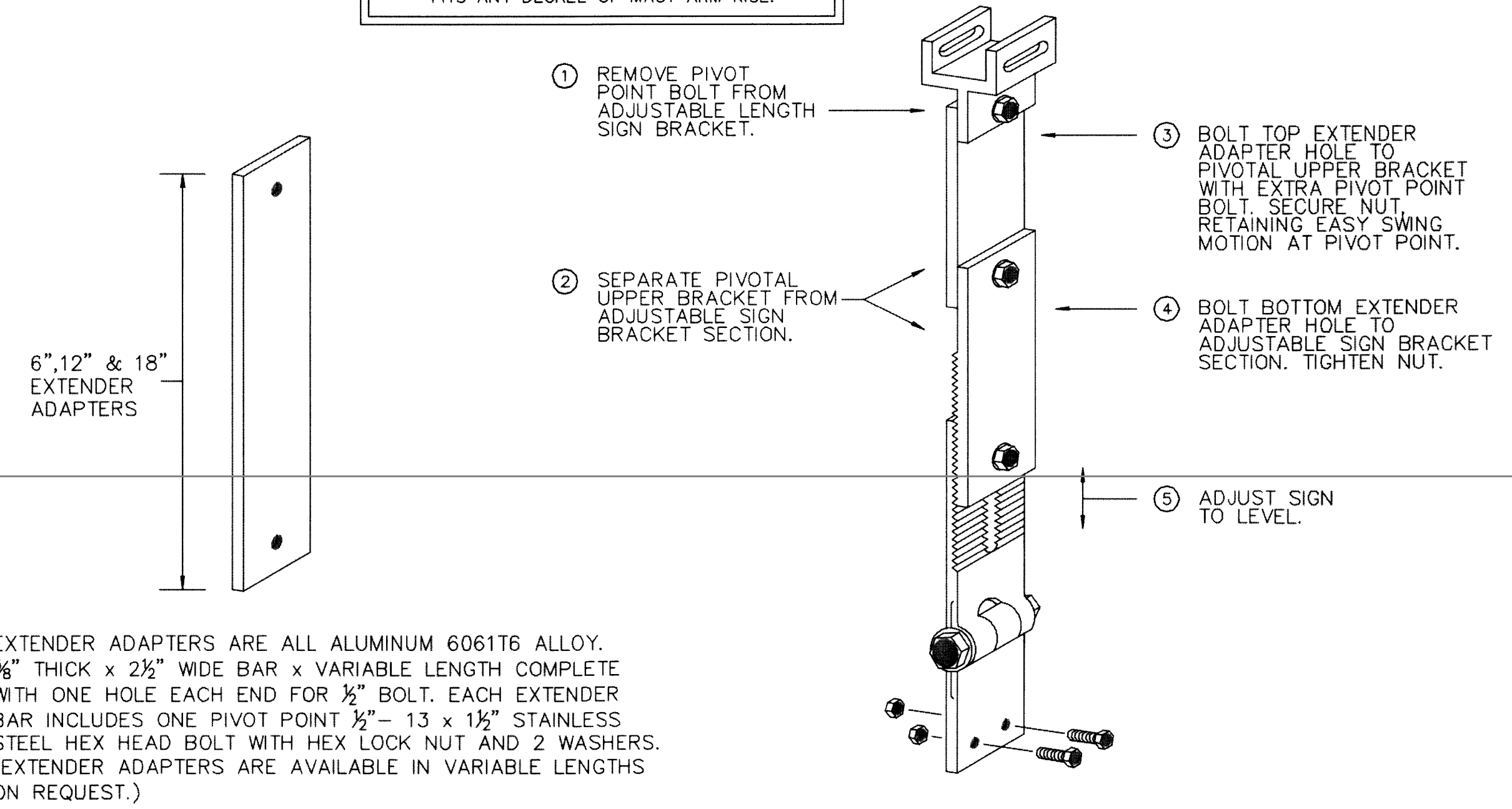

EXTENDER ADAPTERS ARE ALL ALUMINUM 6061T6 ALLOY. 3/8" THICK x 2 1/2" WIDE BAR x VARIABLE LENGTH COMPLETE WITH ONE HOLE EACH END FOR 1/2" BOLT. EACH EXTENDER BAR INCLUDES ONE PIVOT POINT 1/2"- 13 x 1 1/2" STAINLESS STEEL HEX HEAD BOLT WITH HEX LOCK NUT AND 2 WASHERS. (EXTENDER ADAPTERS ARE AVAILABLE IN VARIABLE LENGTHS ON REQUEST.)

DATE	Δ	BY	DESCRIPTION OF REVISIONS

CERTIFICATION: I CERTIFY THAT THIS PLAN WAS PREPARED UNDER MY SUPERVISION

[Signature] 22 DEC 2014
DATE

LINO DEALMEIDA III, PE
LICENSED PROFESSIONAL ENGINEER
STATE OF NEW JERSEY LICENSE NO. GE49375

CCMS CORPORATION

1670 ROUTE 34, SUITE 3A
WALL TOWNSHIP, NJ

MAST ARM ASSEMBLY BRACKET

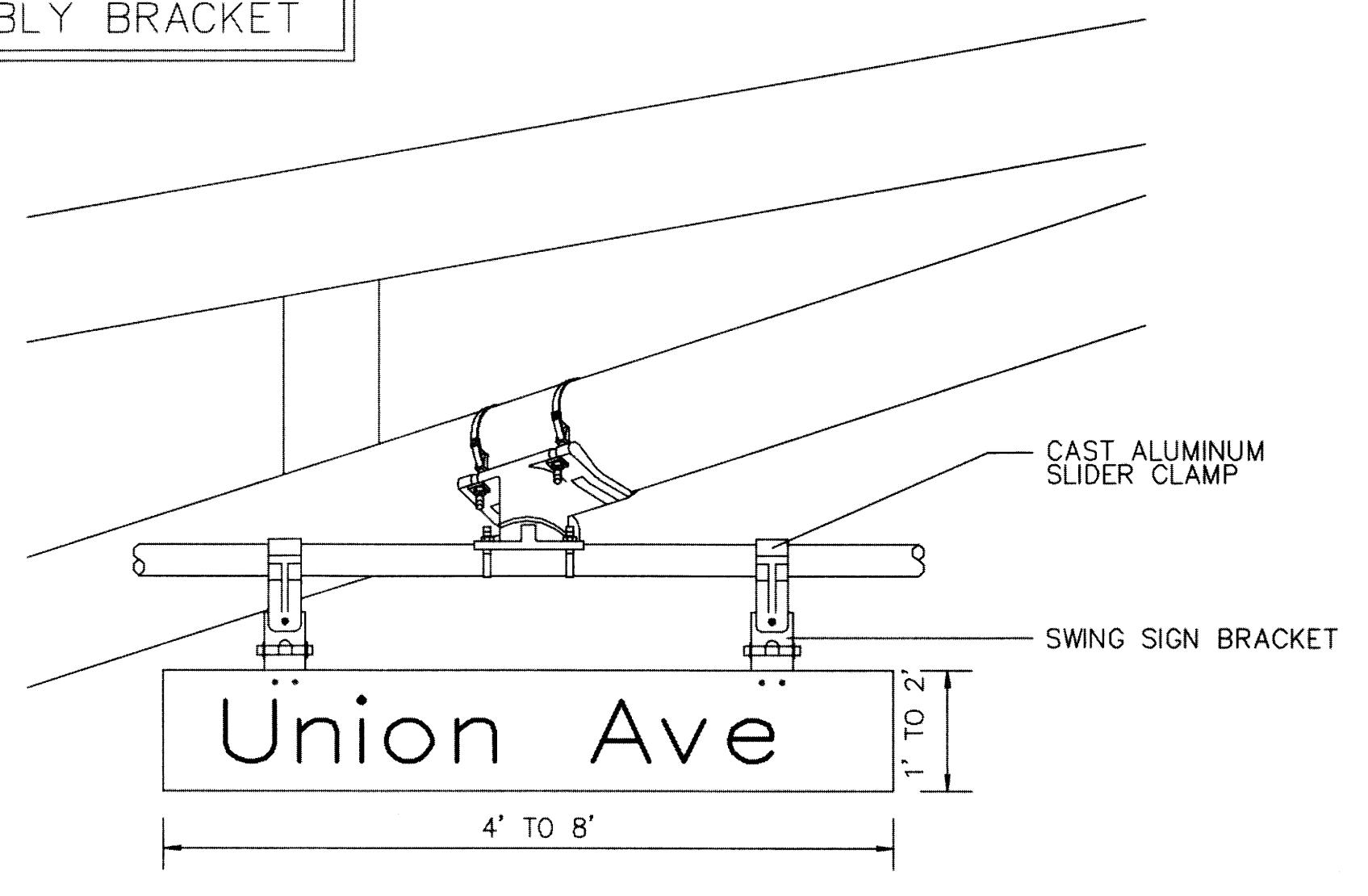
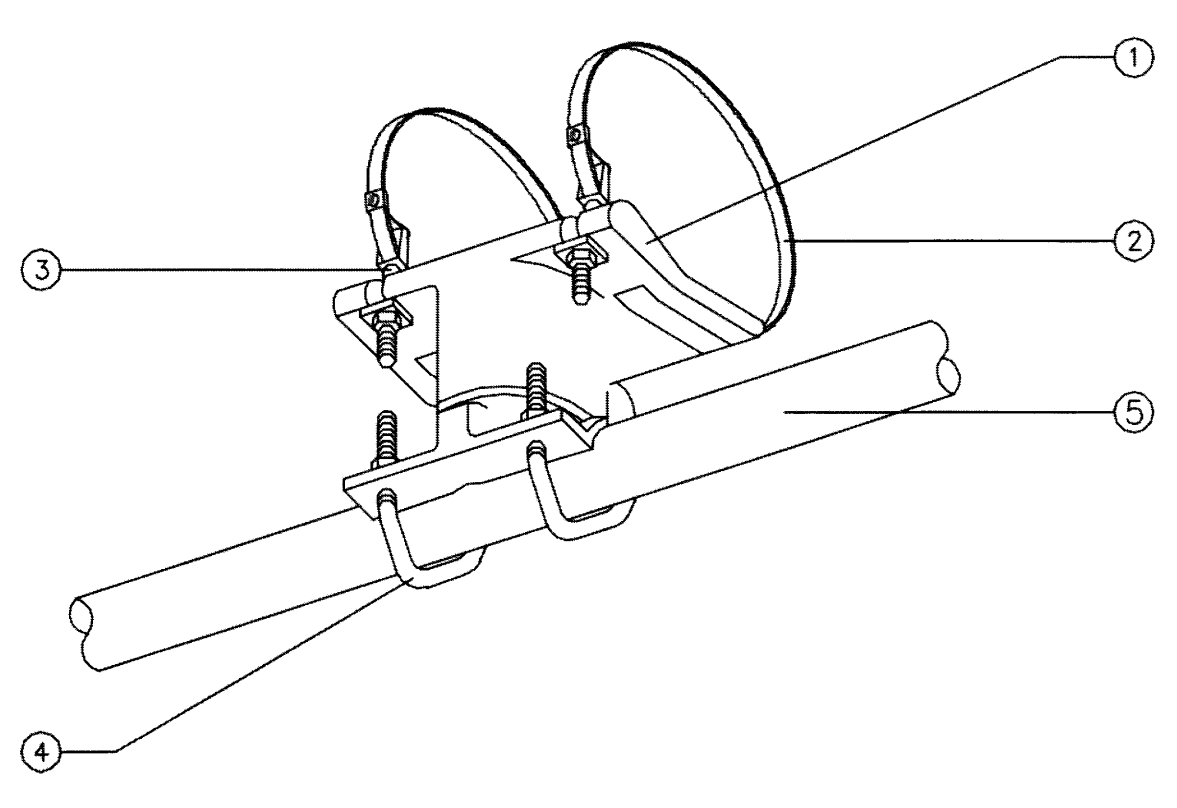

SLIDER CLAMP

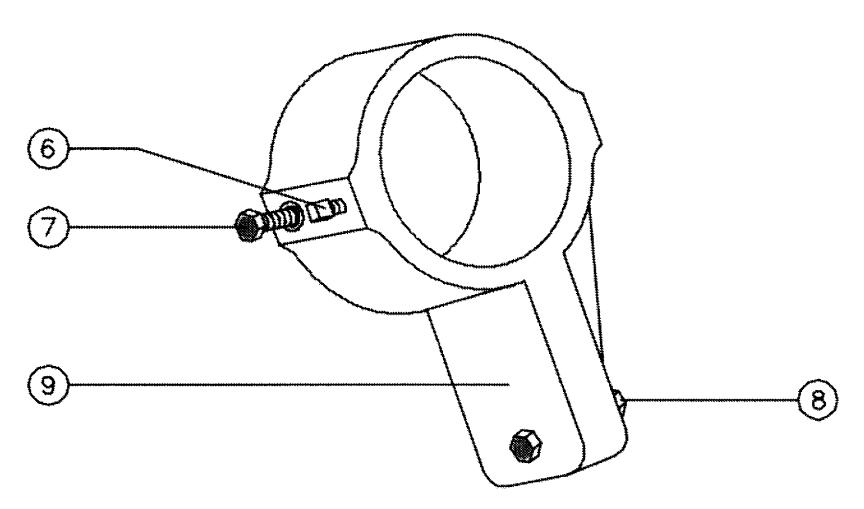

- ① CLAMP SHALL BE ALUMINUM ALLOY (356-T6)
- ② 5/8" STAINLESS STEEL STRAP (2) WITH 5/8" BANDCLAMP.
- ③ STAINLESS STEEL CLAMP SCREW WITH BEARING WASHER, 7/16" FLATWASHER & 7/16" - 14 HEX NUT. CLAMP SCREW SHALL BE INSTALLED WITH MAINTAINING A MINIMUM OF 1/4" CLEARANCE TO THE MAST ARM CLAMP.
- ④ 5/16" - 18 x 1 3/4" x 2 3/8" x 7/8" U-BOLT WITH 3/16" SPLIT LOCKWASHER & 3/16" - 18 HEX NUT.
- ⑤ 1 1/2" ALUMINUM TUBE
- ⑥ 3/8" SQUARE HEAD SET SCREW
- ⑦ 5/16" x 1 1/2" HEX BOLT WITH LOCKWASHER
- ⑧ 3/8" x 1 1/2" STAINLESS STEEL HEX HEAD BOLT WITH STAINLESS STEEL HEX LOCK NUT AND 3/16" STAINLESS STEEL WASHER (BOTH SIDES). A BRONZE REDUCER BUSHING (1/2" TO 3/8") SHALL BE USED INSIDE THE SLIDER CLAMP.
- ⑨ CAST ALUMINUM SLIDER CLAMP

NOTE:
INSTALLATION OF SLIDER:
DRILL 3/8" HOLE THRU ONE WALL OF PIPE.
TIGHTEN 5/16" x 1 1/2" HEX BOLT WITH LOCKWASHER INTO SLIDER THRU HOLE IN PIPE. ATTACH 3/8" SQUARE HEAD SET SCREW.

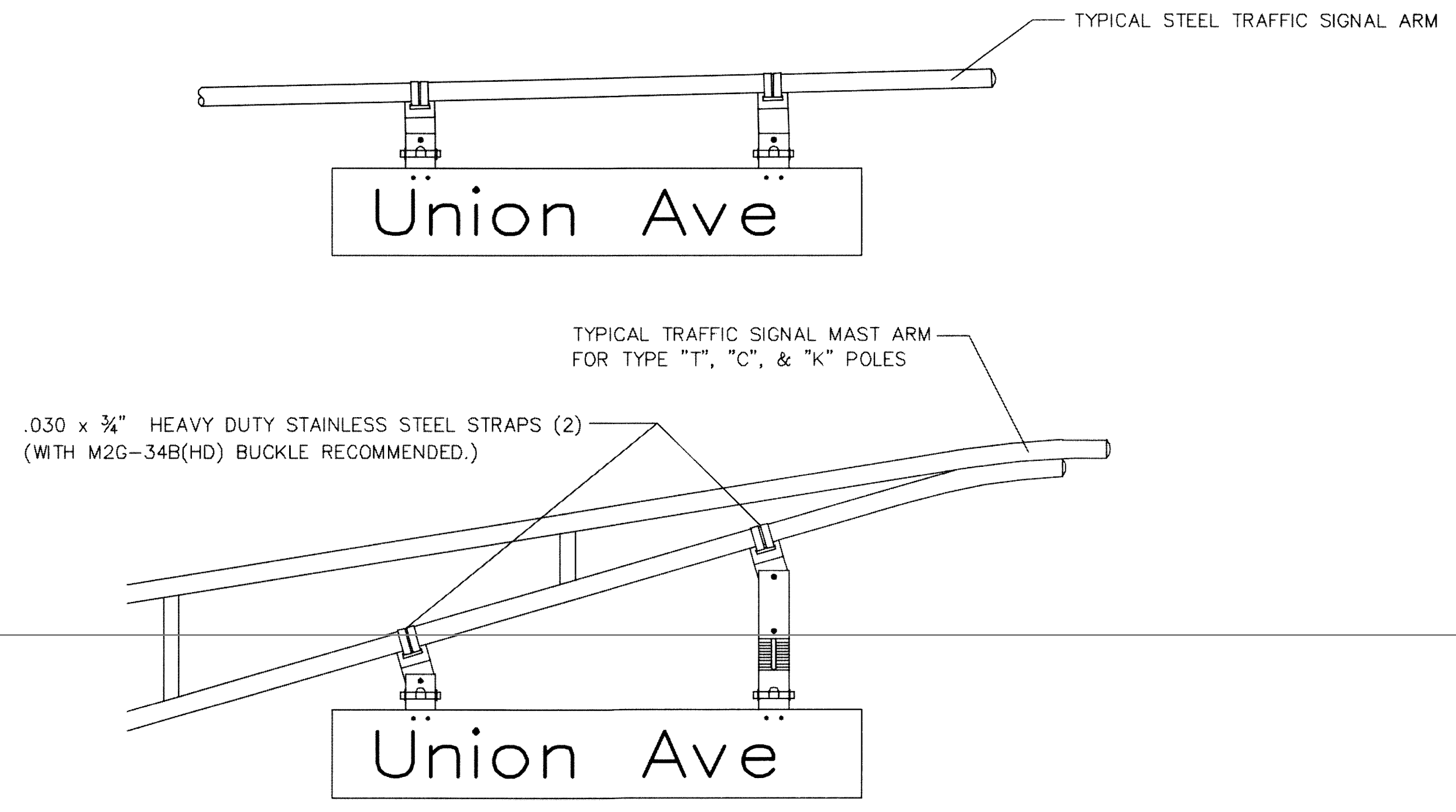

ELECTRICAL DETAILS

OVERHEAD MAST ARM ADJUSTABLE SWING SIGN BRACKET

NORTH BROAD ST. & CENTRAL AVE.

HILLSIDE TOWNSHIP
UNION COUNTY, NEW JERSEY

INTERSECTION IMPROVEMENT PROJECT	
JOB NO:	2012-006
DATE:	16 DEC 2014
D&D:	LD
CHK:	DC
SCALE:	NTS
SHEET:	25

TOWNSHIP OF HILLSIDE

COUNTY OF UNION

TO BE CONSTRUCTED			
ITEM No.	DESCRIPTION	EST. QTY.	UNIT
9	TRAFFIC STRIPES, LONG LIFE, THERMOPLASTIC	2,204	LF
10	REGULATORY AND WARNING SIGN	69	SF

LEGEND

- VEHICULAR SIGNAL HEAD AND IDENTIFYING NUMBER
- PEDESTRIAN SIGNAL HEAD AND IDENTIFYING NUMBER
- PEDESTRIAN PUSH BUTTON AND PUSHBUTTON SIGN
- VIDEO IMAGE DETECTOR
- TRAFFIC SIGNAL POLE
- PROPOSED SIGN
- RPM, MONO-DIRECTIONAL, WHITE LENS
- RPM, MONO-DIRECTIONAL, AMBER LENS
- RPM, BI-DIRECTIONAL, AMBER LENS

STANDARD SIGN TABLE		
SIGN DESIGNATION	MESSAGE	SIZE IN. X IN.
R2-1 (35)	SPEED LIMIT (35)	24 X 30
R7-1(L, R, X)	NO PARKING ANY TIME (LEFT OR RIGHT ARROW)	12 X 18
R10-3e(L or R)	PEDESTRIAN EDUCATIONAL PLAQUE WITH COUNTDOWN TIMER	9 X 15
R(NJ)10-13A S1-1	DELAYED GREEN SCHOOL	60 X 12 36 X 36
W16-9P	AHEAD (PLAQUE)	24 X 12

OVERHEAD STREET NAME SIGNS

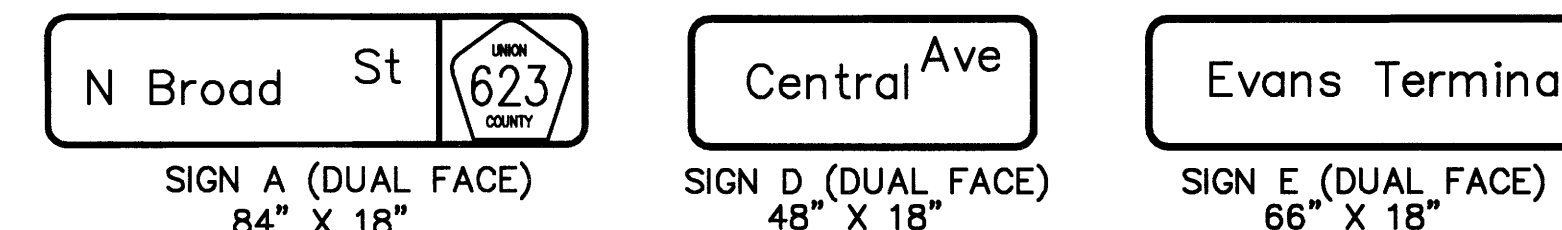

- ALL STREET NAME SIGNS SHALL HAVE WHITE LEGEND ON GREEN BACKGROUND, EXCEPT COUNTY ROUTE MARKER, WHICH SHALL HAVE YELLOW LEGEND ON BLUE BACKGROUND.
- STREET NAME LETTERING TO BE 9" B, AND "St/Ave" 6" B.

SIGNAL LEGEND

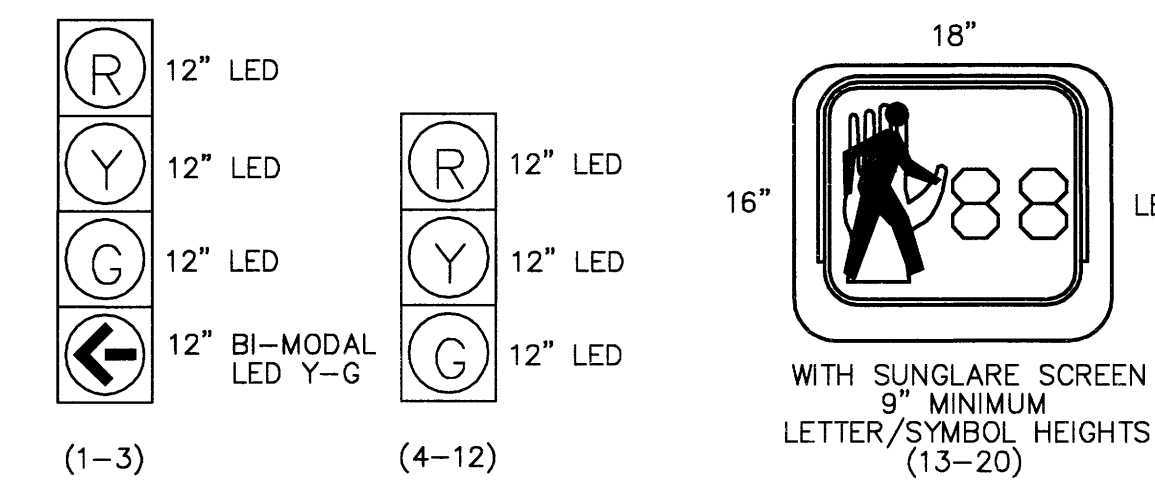

PHASING DIAGRAM

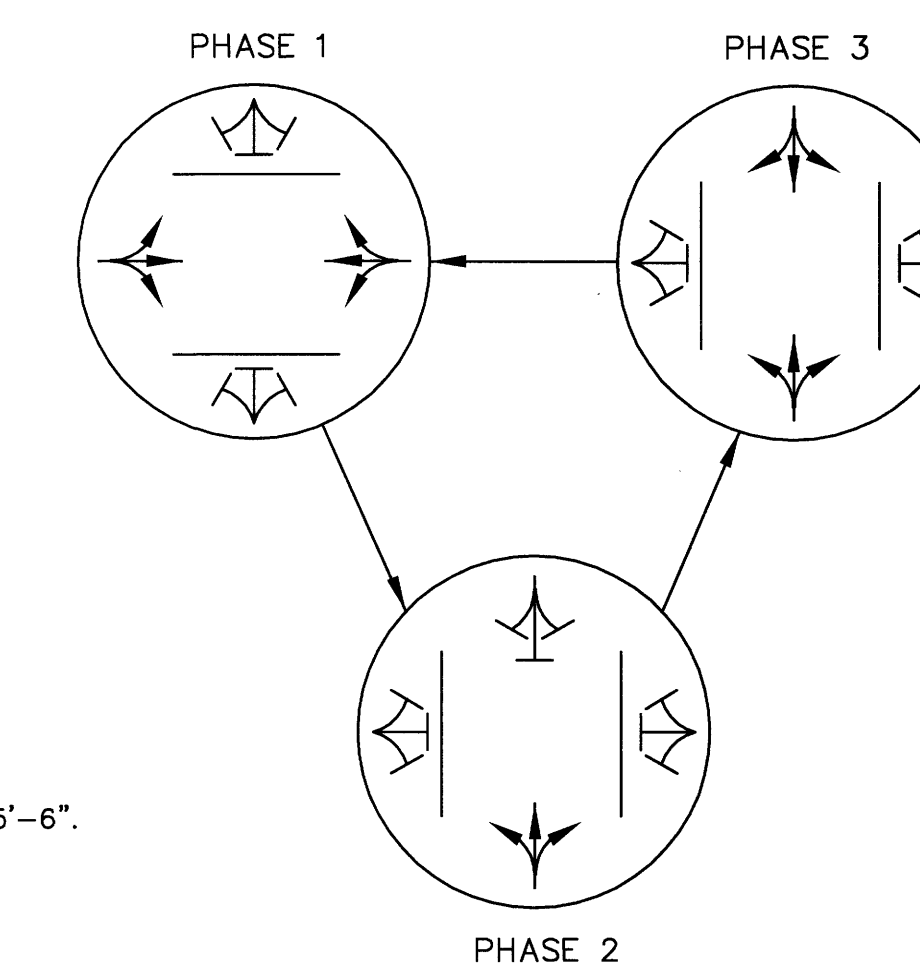

NOTES

- TRAFFIC SIGNAL HEADS 1 - 11 TO BE MOUNTED AT A MIN. HEIGHT OF 15'-6". TRAFFIC SIGNAL HEAD 12 TO BE MOUNTED AT A MIN. HEIGHT OF 12'-0".
- PEDESTRIAN SIGNAL HEADS 13-20 TO BE MOUNTED AT 8 FT.
- UNLESS OTHERWISE INDICATED, PAVEMENT MARKINGS SHALL CONFORM TO THE FOLLOWING:
 - (CL) CENTER LINE - 4 INCH WIDE DOUBLE SOLID YELLOW LINES SPACED 6" APART.
 - (CHL) CROSS HATCH LINES - 24 INCH WIDE SOLID WHITE LINE, SPACED 12 FEET APART AT 45 DEGREES.
 - (CWL) CROSS WALK LINES - 8 INCH WIDE SOLID WHITE LINE, SPACED 8 FEET APART.
 - (CWL) CROSS WALK LONGITUDINAL LINES - 12 INCH WIDE SOLID WHITE LINE, SPACED 3 FEET O.C. (TYP.)
 - (SL) STOP LINES - 24 INCH SOLID WHITE LINE.
 - (SLL) SOLID LANE LINE - 8 INCH WIDE WHITE LINE.
- EXISTING STRIPING THAT DOES NOT CONFORM TO THIS PLAN SHALL BE REMOVED BY APPROVED METHOD.

FNNAME

REVDATE

USER

CERTIFICATION: I CERTIFY THAT THIS PLAN WAS PREPARED UNDER MY SUPERVISION

LINO DEALMEIDA III, PE
 LICENSED PROFESSIONAL ENGINEER
 STATE OF NEW JERSEY LICENSE NO. GE49375
 DATE 22 Dec 2014

CCMS CORPORATION
 1670 ROUTE 34, SUITE 3A
 WALL TOWNSHIP, NJ

TRAFFIC SIGNAL, STRIPING AND SIGNING
 NORTH BROAD ST. & CENTRAL AVE.
 HILLSIDE TOWNSHIP
 UNION COUNTY, NEW JERSEY

INTERSECTION IMPROVEMENT PROJECT

JOB NO:	2012-006
DATE:	16 DEC 2014
D&D:	JFS
CHK:	LK
SCALE:	1"=20'
SHEET:	3

DATE	BY	DESCRIPTION OF REVISIONS

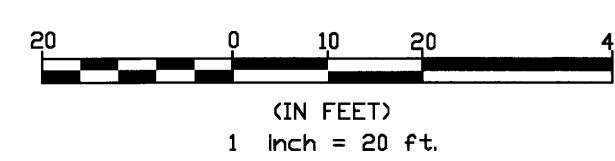

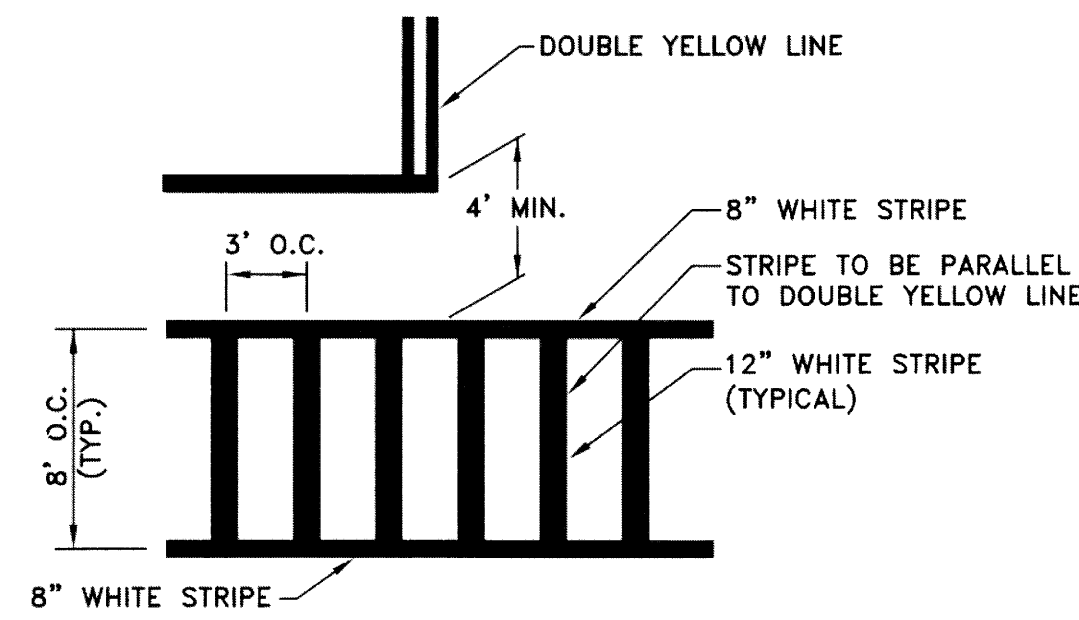

PROPOSED CROSSWALK DETAIL
N.T.S.

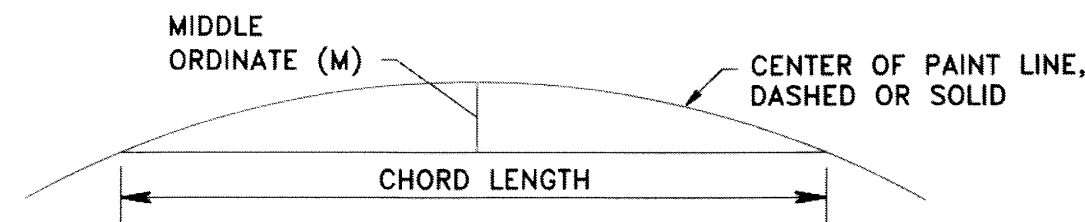

1. USE 200 FOOT TAPE.
2. ESTABLISH 200 FOOT CHORD.
3. MEASURE MIDDLE ORDINATE PERPENDICULAR TO CHORD 100 FOOT FROM EITHER END.
4. DETERMINE SPACING FROM TABLE 1.
5. WHEN DIFFICULT TO DETERMINE MIDDLE ORDINATE, 80 FOOT OR 40 FOOT SPACING WILL BE AS DIRECTED BY THE DEPARTMENT.

TABLE 1

CHORD LENGTH	MIDDLE ORDINATE	RADIUS	REFLECTOR SPACING
200'-0"	$M \geq 2'-7"$	$R < 1910'$	40'-0"
200'-0"	$M < 2'-7"$	$R > 1910'$	80'-0"

- < LESS THAN
- ≤ EQUAL TO OR LESS THAN
- > GREATER THAN
- ≥ EQUAL TO OR GREATER THAN

METHOD FOR DETERMINING RPM SPACING ON HORIZONTAL CURVES

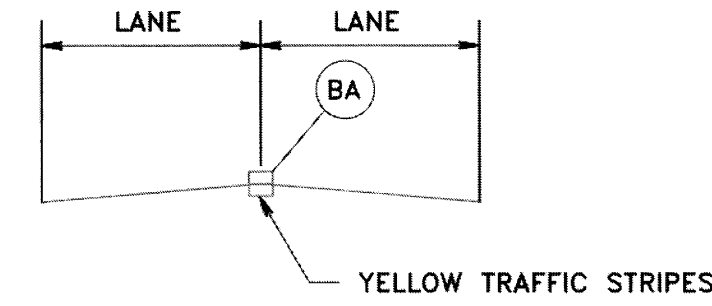
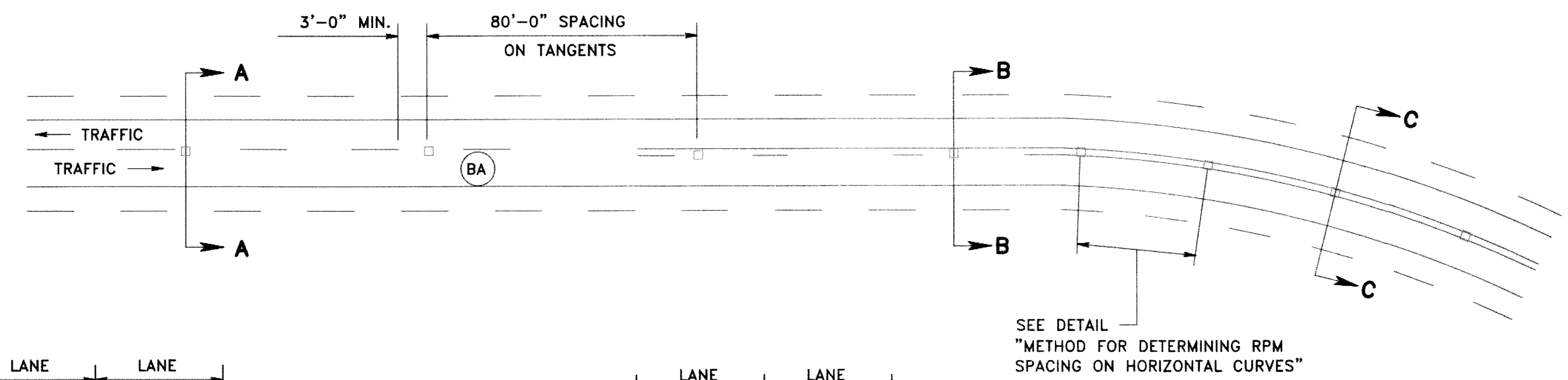

SECTION A-A

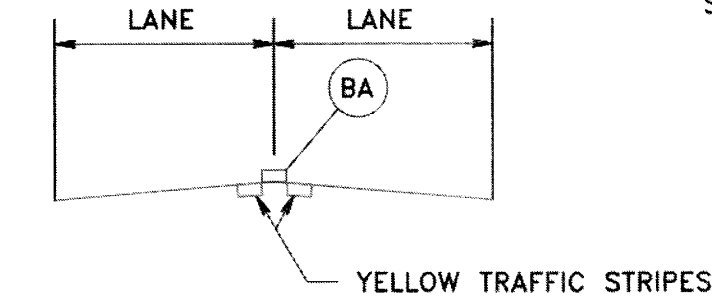

SECTION B-B & SECTION C-C

TYPICAL TWO LANE SECTION

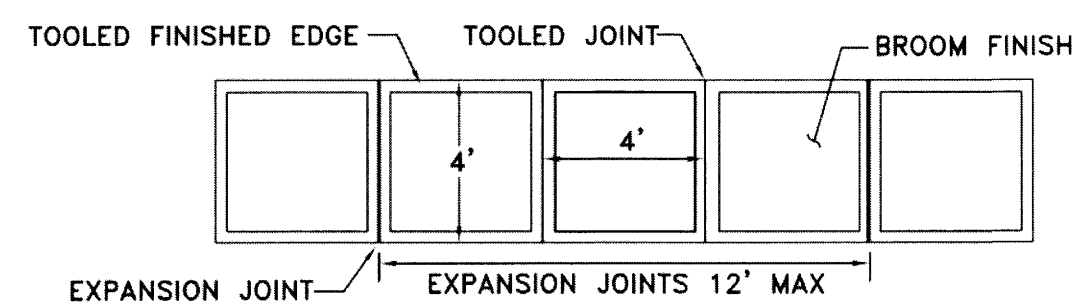
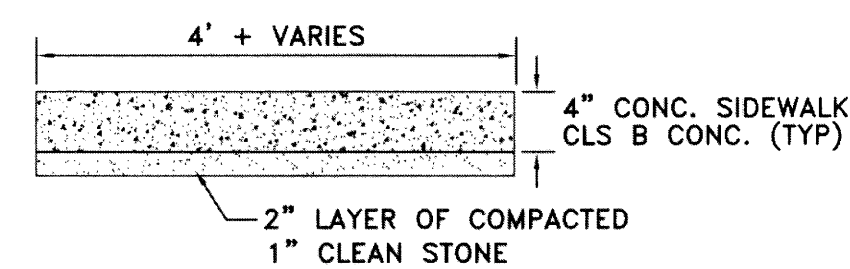

PROPOSED CONCRETE SIDEWALK DETAIL
N.T.S.

- NOTE:
- 1) ALL SIDEWALK MUST BE SPRAYED WITH WHITE PIGMENTED CURING COMPOUND AFTER BROOM FINISH
 - 2) CONCRETE TO BE POURED OVER 2" LAYER OF 1" COMPACTED CLEAN STONE.
 - 3) CONCRETE TO BE CLASS B 4000 LB MIX.

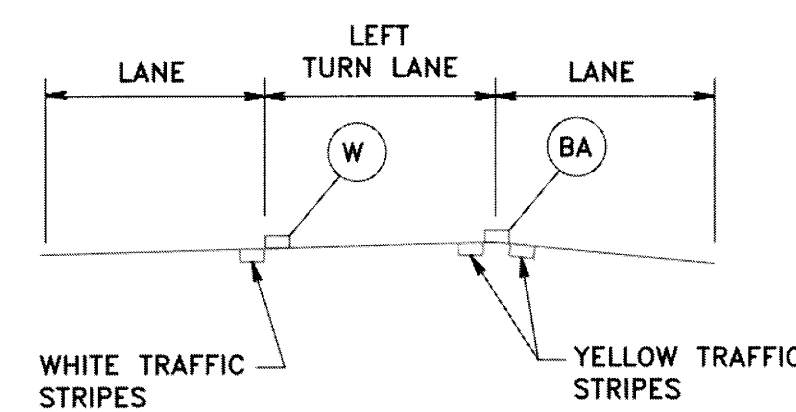
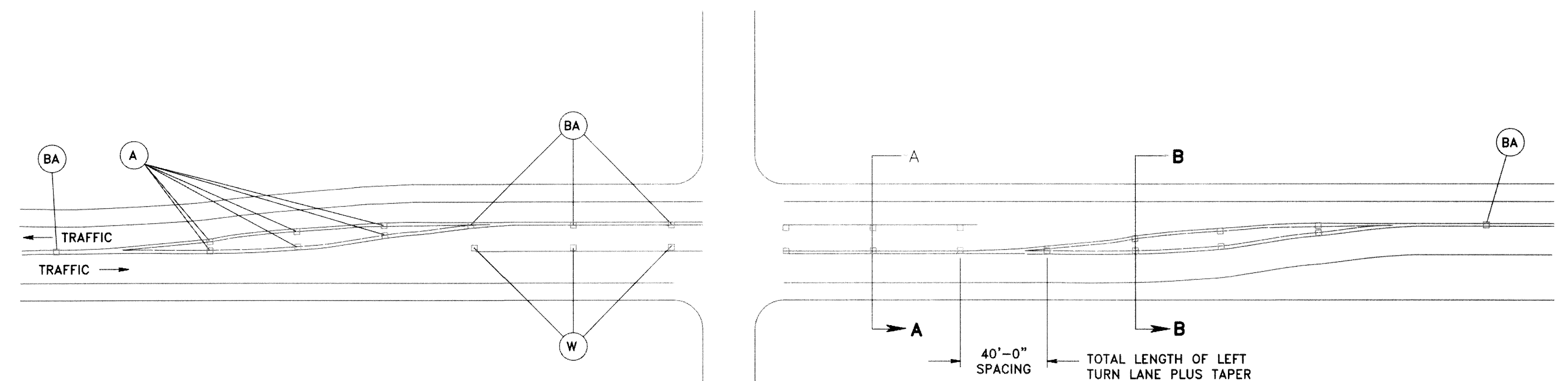

SECTION A-A

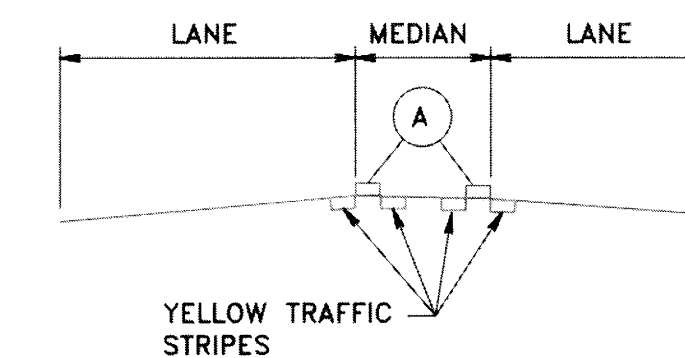

SECTION B-B

TYPICAL LEFT TURN LANE SECTION

RAISED PAVEMENT MARKER (RPM) LOCATION

N.T.S.

LEGEND

- (W) TWO-WAY MONO-DIRECTIONAL WHITE LENS, RPM
- (A) TWO-WAY MONO-DIRECTIONAL AMBER LENS, RPM
- (BA) TWO-WAY BI-DIRECTIONAL AMBER LENS, RPM

DATE	Δ	BY	DESCRIPTION OF REVISIONS

CERTIFICATION: I CERTIFY THAT THIS PLAN WAS PREPARED UNDER MY SUPERVISION

[Signature]
LINO DEALMEIDA III, PE
LICENSED PROFESSIONAL ENGINEER
STATE OF NEW JERSEY LICENSE NO. GE49375

22 Dec 2014
DATE

CCMS CORPORATION

1670 ROUTE 34, SUITE 3A
WALL TOWNSHIP, NJ

CONSTRUCTION DETAILS

NORTH BROAD ST. & CENTRAL AVE.

HILLSIDE TOWNSHIP
UNION COUNTY, NEW JERSEY

INTERSECTION IMPROVEMENT PROJECT

JOB NO:	2012-006
DATE:	16 DEC 2014
D&D:	LD
CHK:	DC
SCALE:	NTS

SHEET: 4

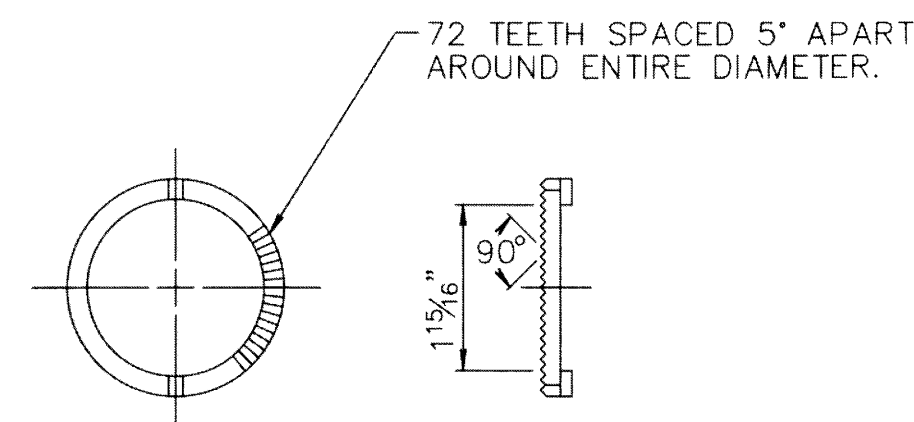

NOTE:

SERRATED POSITIONING RING TO BE PROVIDED WHEN TRAFFIC SIGNAL IS DIRECTLY ATTACHED TO WIRE OUTLET FITTING.

DETAIL OF HEAD POSITIONING RING

MATERIAL: DELRIN

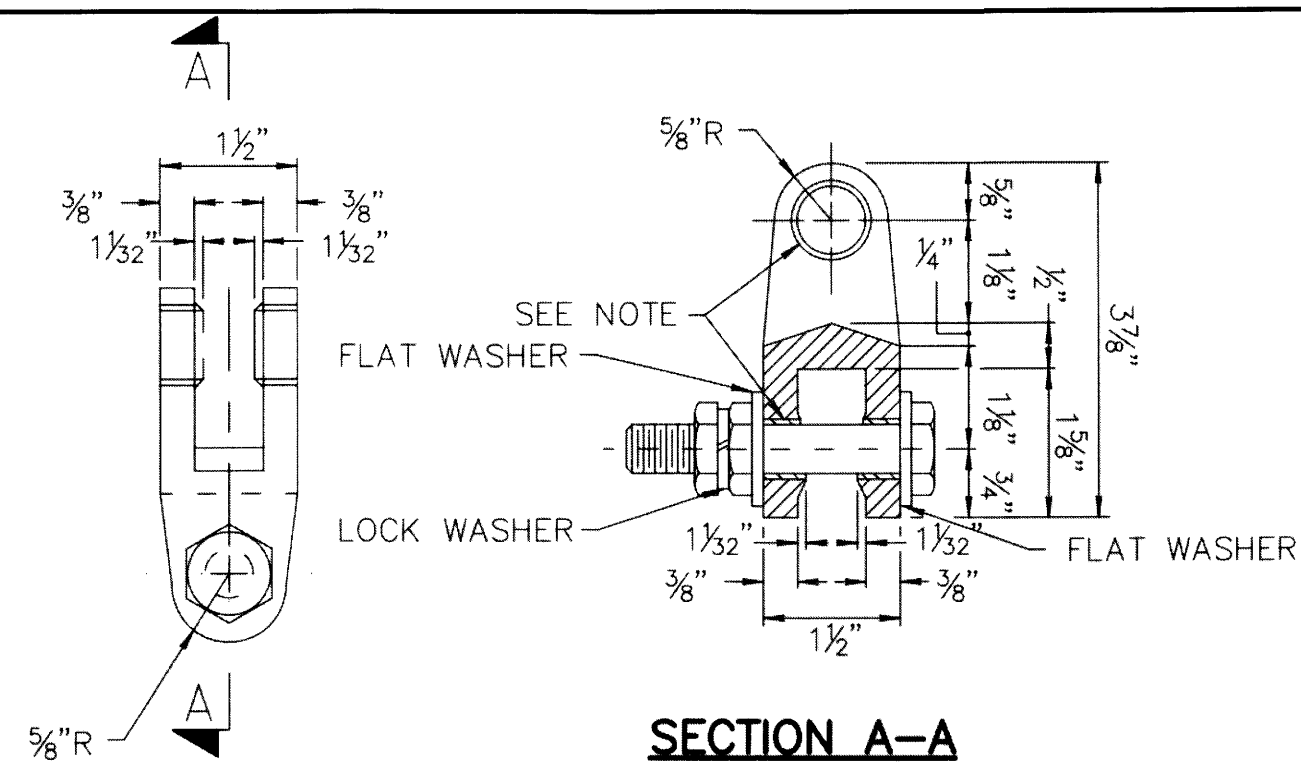

SECTION A-A

NOTE:

DRILL CASTING FOR C304 STN. STL. 1/16" THK. WALL BUSHINGS, FURNISH & PRESS FIT INTO CASTING.

- FURNISH WITH EACH UNIVERSAL JOINT:
- (1) 3/8" - 11 NC X 3" L.G. STN. STL. HEX BOLT
 - (2) 3/8" - 11 NC STN. STL. HEX NUT
 - (2) 3/8" STN. STL. FLAT WASHER
 - (1) 3/8" STN. STL. LOCK WASHER

UNIVERSAL JOINT

MATERIAL - BRONZE, 85-5-5-5

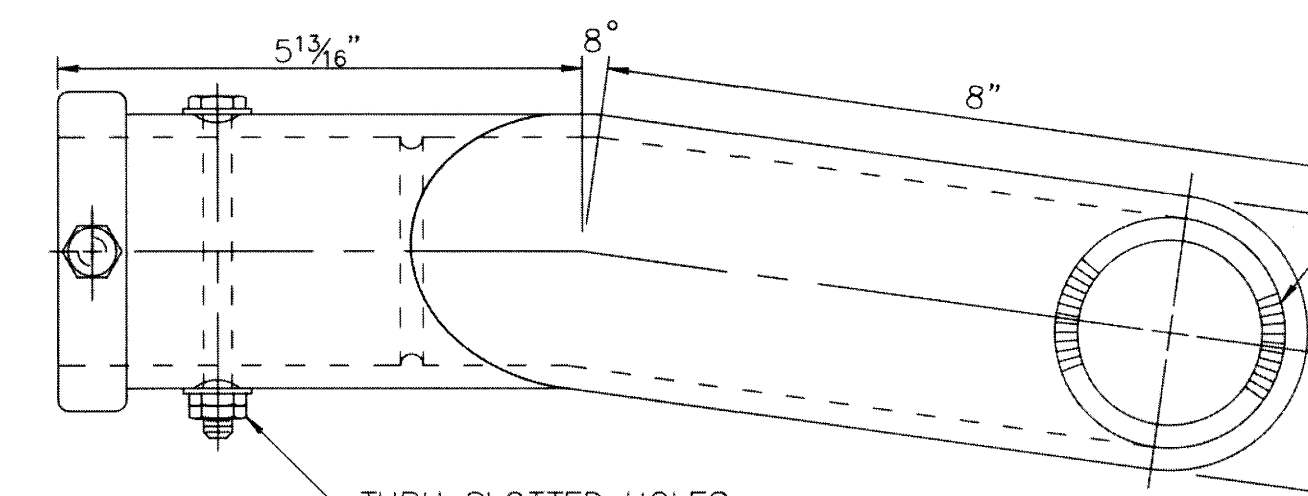
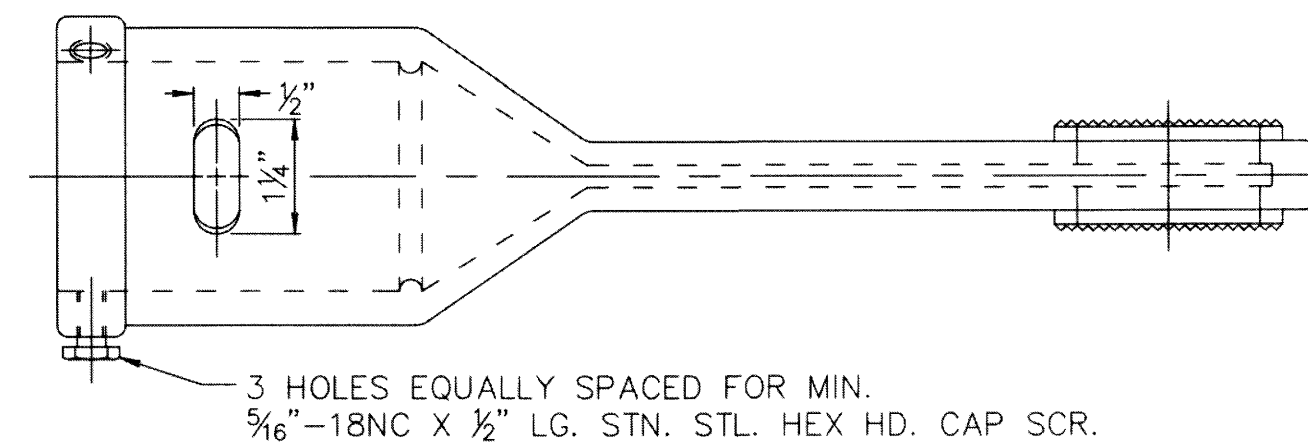

- THRU SLOTTED HOLES
- (1) 3/8" - 16NC X 4" L.G. STN. STL. HEX BOLT
 - (2) 3/8" - 16NC STN. STL. HEX NUT
 - (2) 3/8" STN. STL. FLAT WASHER
 - (1) 3/8" STN. STL. LOCK WASHER

NOTE:

AN 8° OFFSET REQUIRED WHEN BACKING PLATE IS USED. PLUMBIZER TO FIT A 2" Ø MAST ARM END.

ELEVATOR PLUMBIZER

MATERIAL - ALUMINUM ALLOY 356

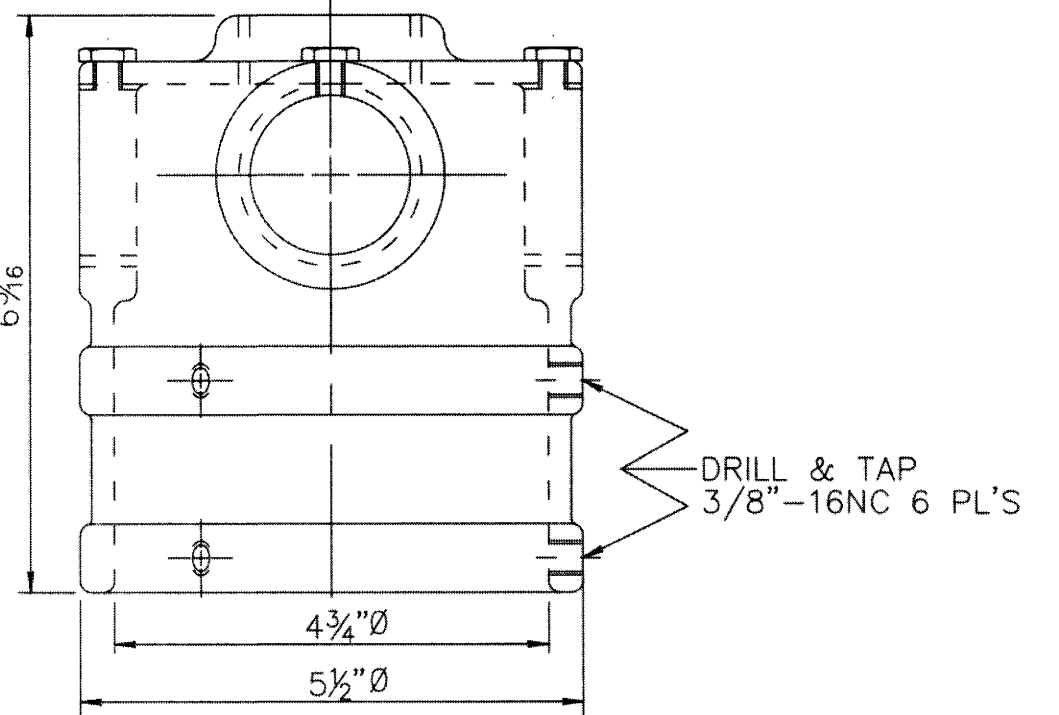
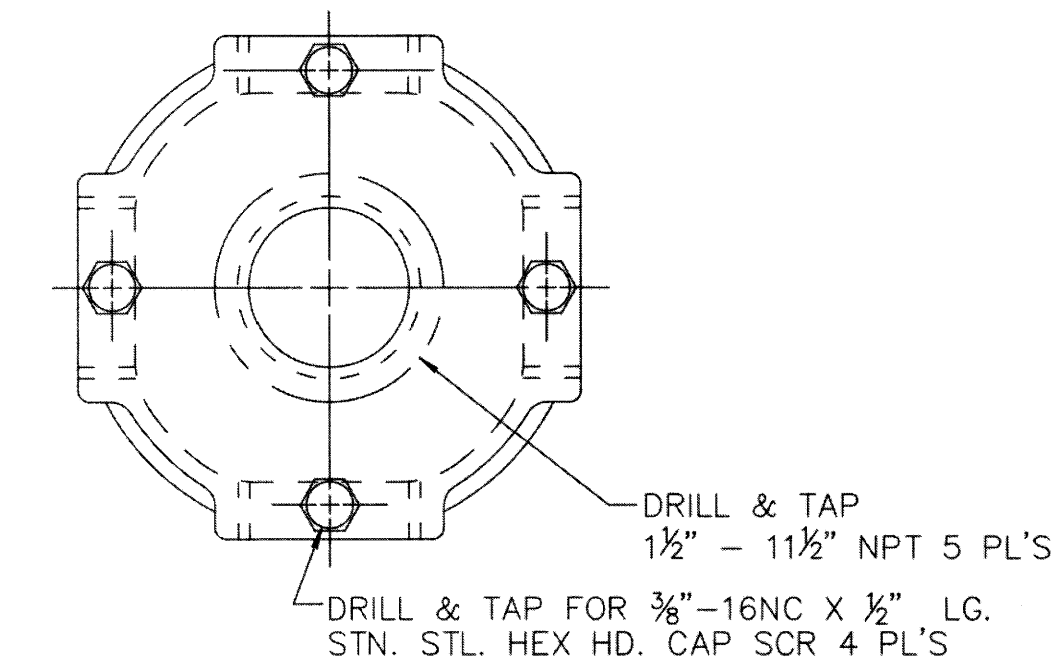

POST TOP ADAPTER

MATERIAL - ALUMINUM ALLOY 356 (FOR OPTICALLY PROGRAMMED INDICATIONS ONLY)

NOTES:

1. ALL TOLERANCES OF CASTINGS SHALL BE ±1/32"
2. ALL STAINLESS STEEL BOLTS ON THIS SHEET PER ASTM A193, GRADE B8.

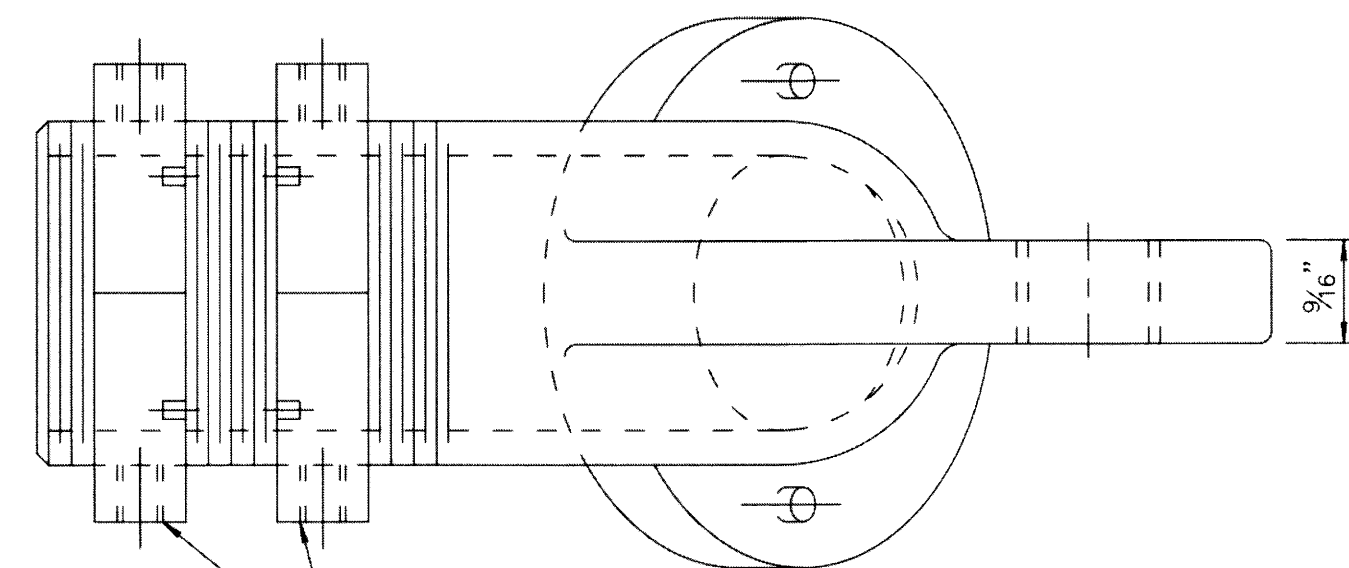

HEX LOCK NUTS - BRONZE FURNISH (2) WITH EACH OUTLET NUTS TO BE PROVIDED WITH 3/32" DP X 3/16" WIDE SLOT FOR SERRATED RING; DRILL & TAP 1/4" - 20 FOR (2) STN. STL. SOC. HD. SET SCR, ONE EACH SIDE.

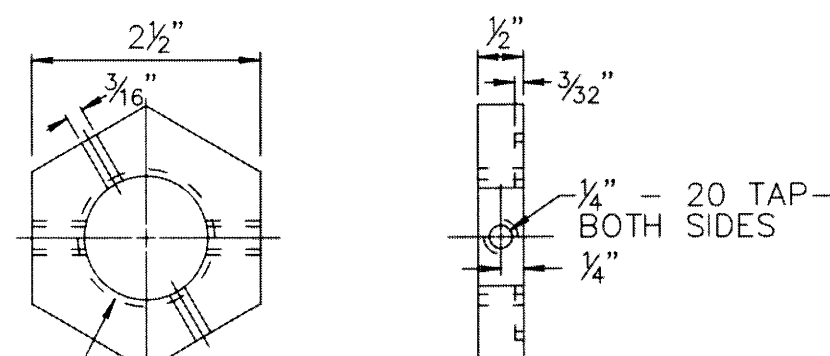

HEX LOCK NUT

MATERIAL: BRONZE, 85-5-5-5

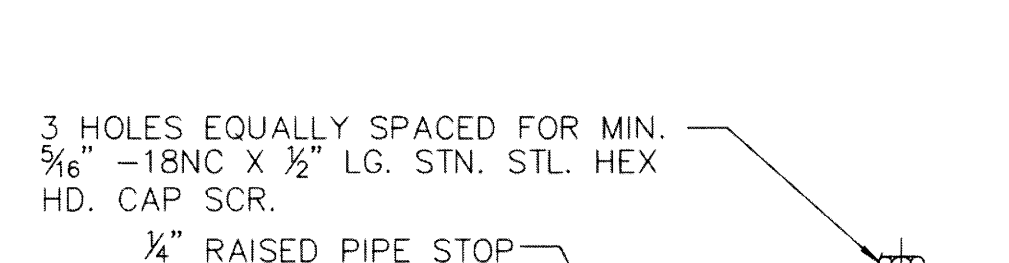

- 3 HOLES EQUALLY SPACED FOR MIN. 1/16" - 18NC X 1/2" L.G. STN. STL. HEX HD. CAP SCR.

1/4" RAISED PIPE STOP

MAST ARM SLIP FITTER

MATERIAL - BRONZE, 85-5-5-5

- THRU HOLES
- 1- 3/8" - 16NC X 4" L.G. STN. STL. HEX BOLT
 - 2- 3/8" - 16NC STN. STL. HEX NUT
 - 2- 3/8" STN. STL. FLAT WASHER
 - 1- 3/8" STN. STL. LOCK WASHER

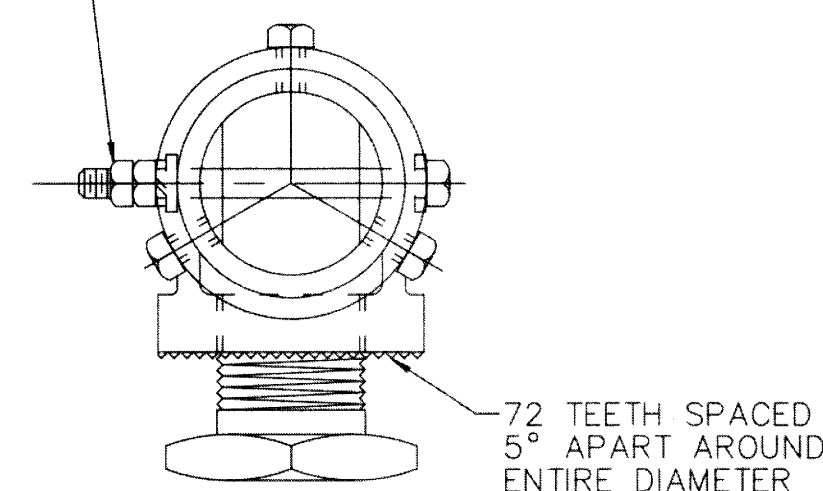

NOTES:

1. THE SLIP FITTER SHALL BE UTILIZED IN MOUNTING OPTICALLY PROGRAMMED TRAFFIC SIGNALS
2. WHEN USED FOR MOUNTING SIGNALS BACK TO BACK DRILL THRU NIPPLE AND USE A 1" L.G. CAP SCREW.
3. SLIP FITTER TO FIT A 2" Ø MAST ARM END.

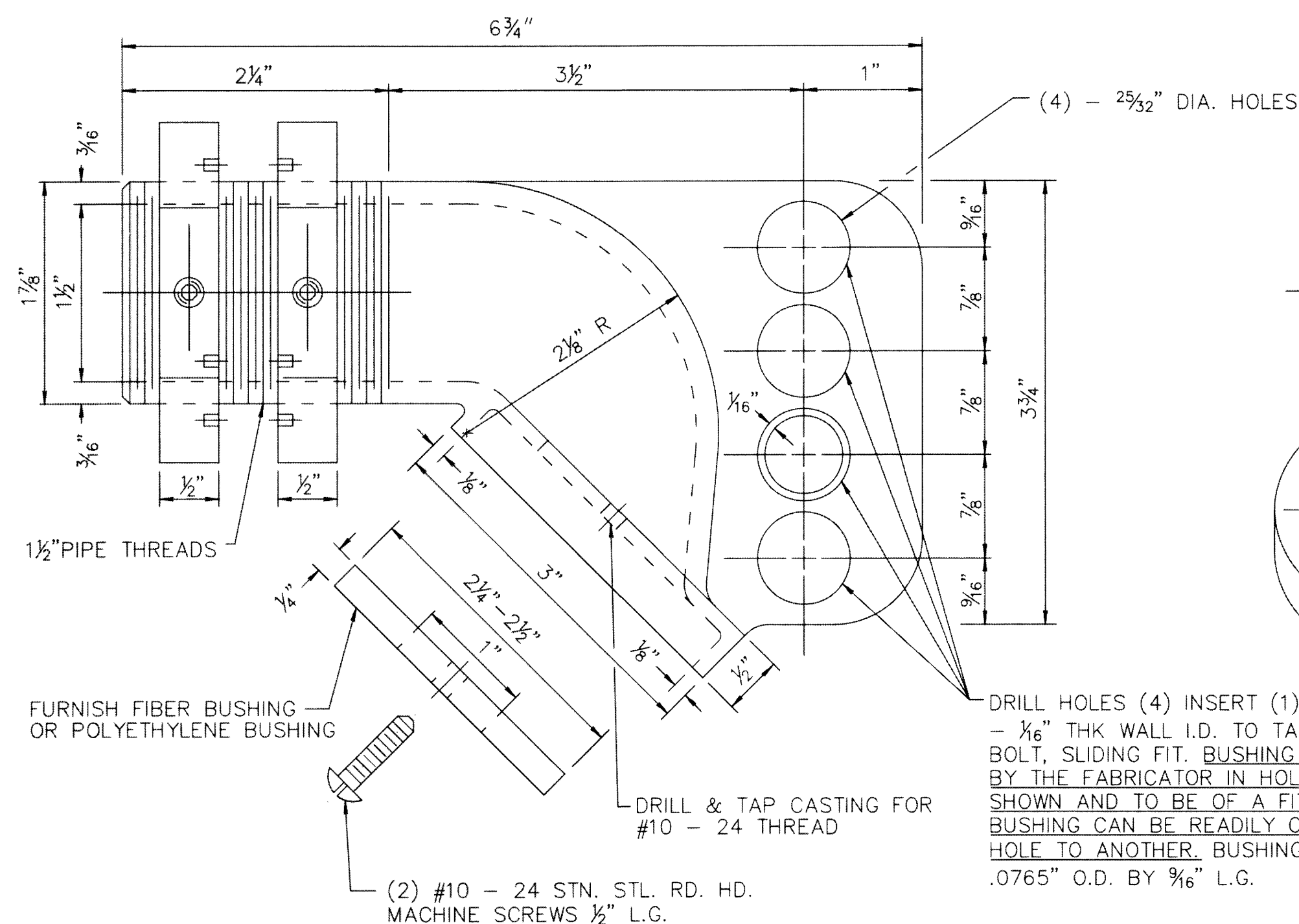

DRILL HOLES (4) INSERT (1) STN. STL. BUSHING - 1/16" THK WALL I.D. TO TAKE 3/8" Ø STN. STL. BOLT, SLIDING FIT. BUSHING SHALL BE INSERTED BY THE FABRICATOR IN HOLE OF CASTING AS SHOWN AND TO BE OF A FIT WHERE AS BUSHING CAN BE READILY CHANGED FROM ONE HOLE TO ANOTHER. BUSHING 0.640" I.D. BY .0765" O.D. BY 3/16" L.G.

WIRE OUTLET

MATERIAL: BRONZE, 85-5-5-5

NOTE:

ON INSTALLATION THE CONTRACTOR SHALL PLACE THE BUSHING IN THE APPROPRIATE MOUNTING HOLE AS REQUIRED TO OBTAIN VERTICAL POSITIONING AND MAXIMUM VISIBILITY OF THE SIGNAL ASSEMBLY TO THE APPROACH ROADWAY AND AS DIRECTED BY THE ENGINEER.

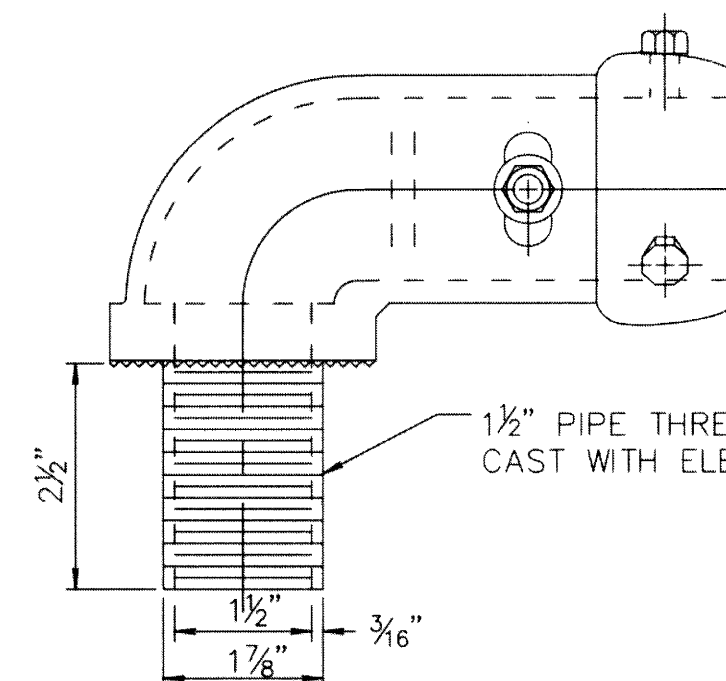

ALTERNATE MAST ARM SLIP FITTER

SAME AS ABOVE EXCEPT WHERE NOTED

DATE	Δ	BY	DESCRIPTION OF REVISIONS

CERTIFICATION: I CERTIFY THAT THIS PLAN WAS PREPARED UNDER MY SUPERVISION

Lino Dealmeida III
 LINO DEALMEIDA III, PE
 LICENSED PROFESSIONAL ENGINEER
 STATE OF NEW JERSEY LICENSE NO. GE49375
 DATE: 22 Dec 2014

CCMS CORPORATION

1670 ROUTE 34, SUITE 3A
 WALL TOWNSHIP, NJ

ELECTRICAL DETAILS
SIGNAL ASSEMBLY DETAILS
NORTH BROAD ST. & CENTRAL AVE.
 HILLSIDE TOWNSHIP
 UNION COUNTY, NEW JERSEY

INTERSECTION IMPROVEMENT PROJECT	
JOB NO:	2012-006
DATE:	16 DEC 2014
D&D:	LD
CHK:	DC
SCALE:	NTS
SHEET:	5

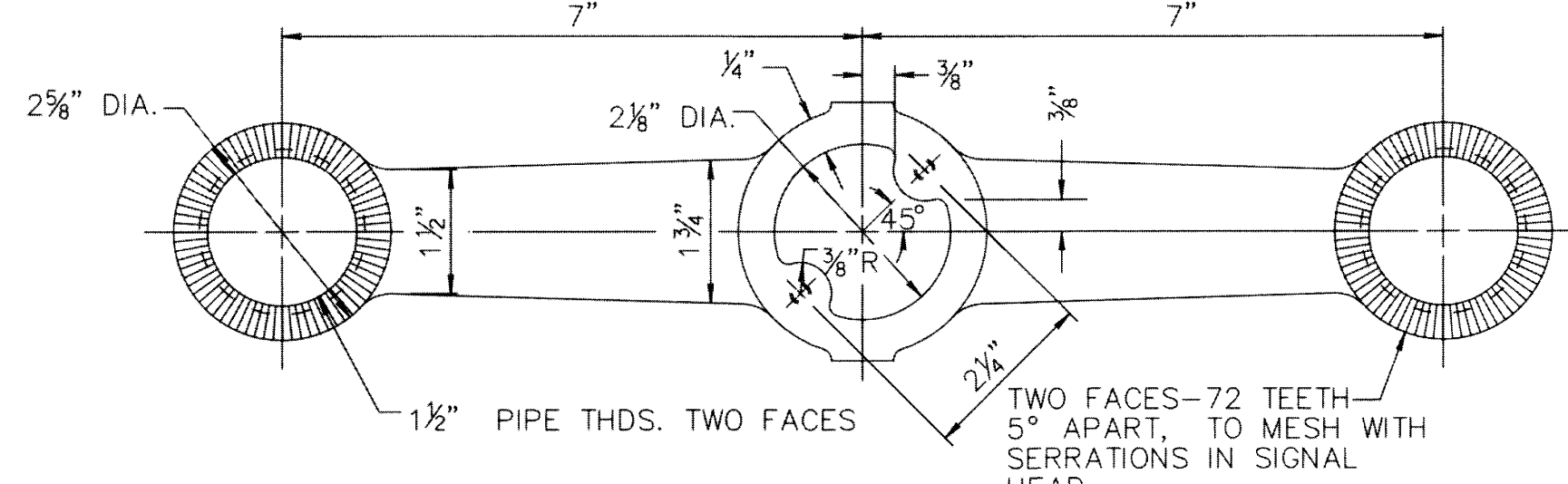
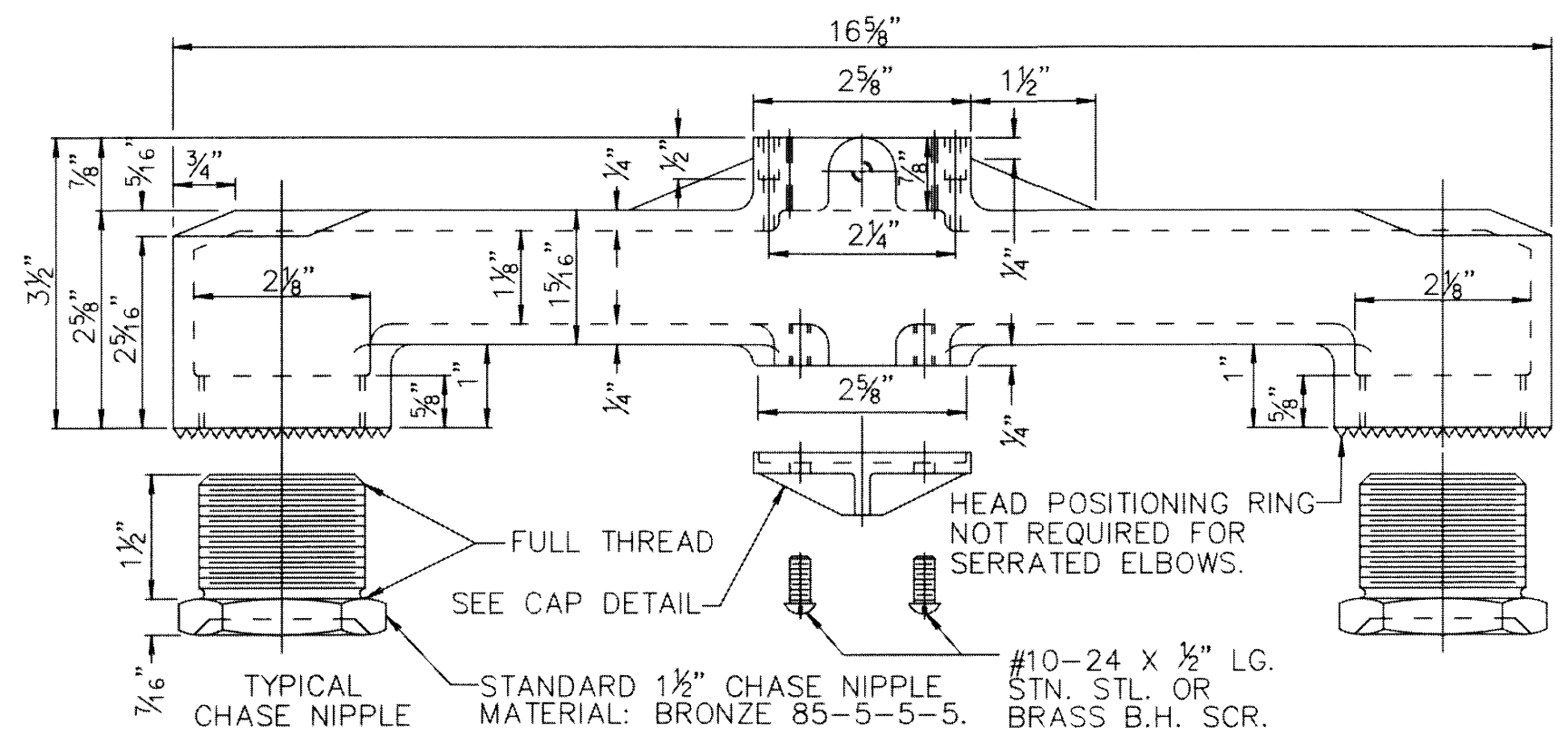
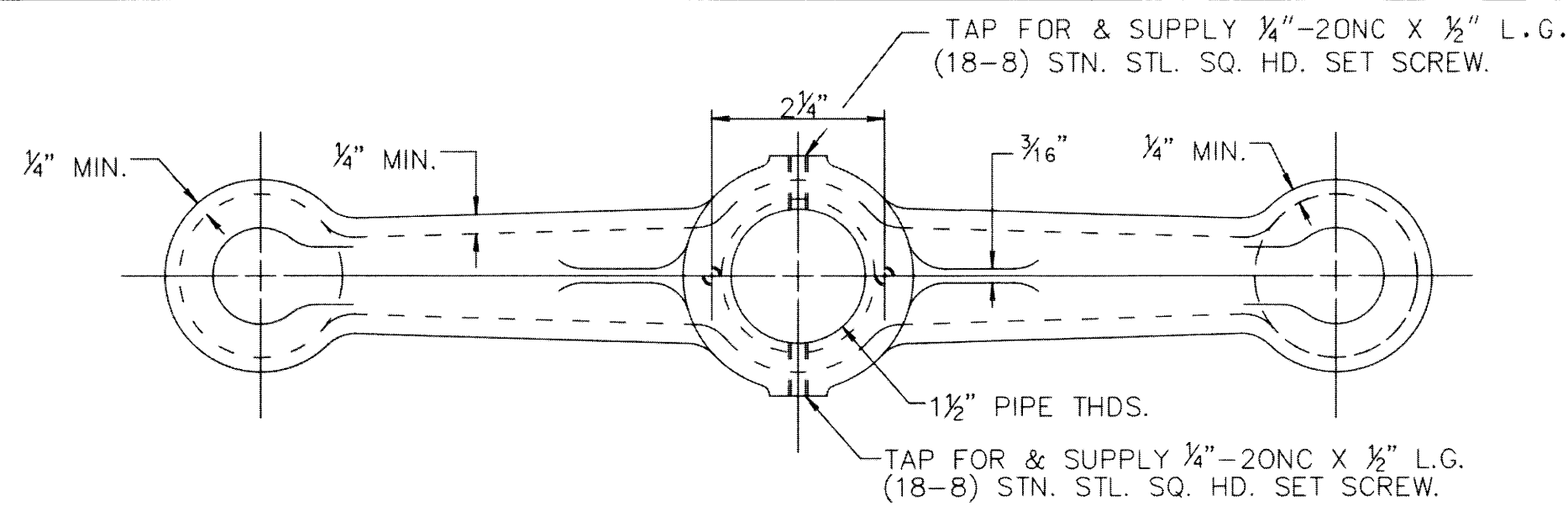

HOLLOW SPIDER FOR 2-WAY ASSEMBLY
MATL. ALUM ALLOY 356

- NOTE:**
- EACH HOLLOW SPIDER FOR 2-WAY ASSEMBLY SHALL CONSIST OF:
 - 2-WAY SPIDER
 - STANDARD 1 1/2" CHASE NIPPLE, BRONZE 85-5-5-5
 - CAP
 - 10-24 X 1/2" L.G. STN. STL. OR BRASS BH. SCREWS
 - HEAD POSITIONING RINGS, IF NON-SERRATED HUBS
 - T-BAR ASSEMBLY (SEE T-BAR NOTE 2)

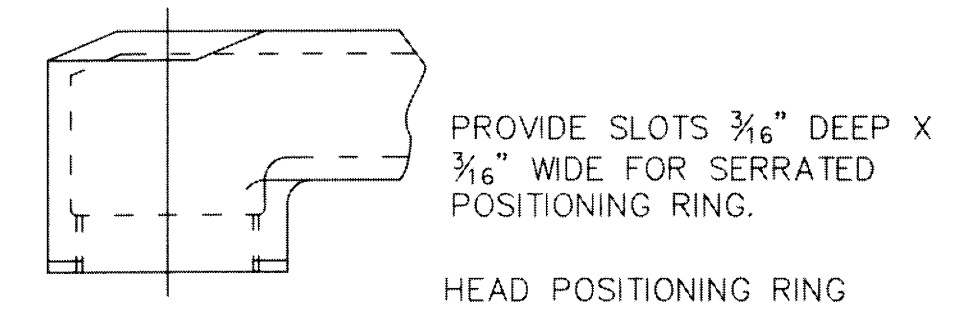

**HOLLOW SPIDER HUB
NON-SERRATED HUB (TYPICAL)**

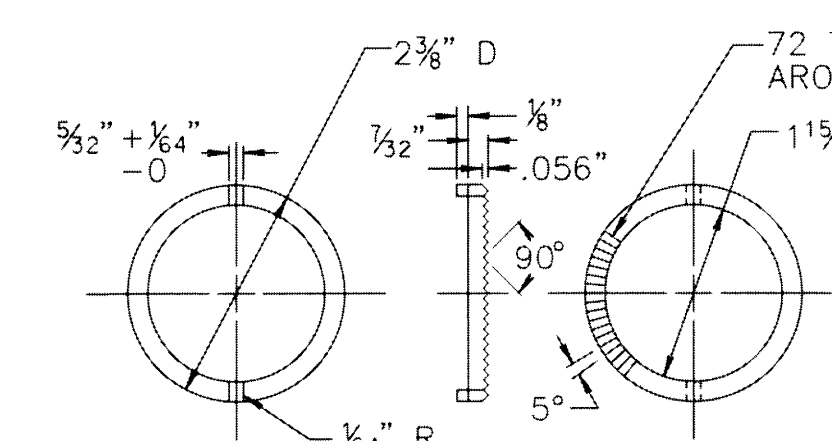

DETAIL OF HEAD POSITIONING RING

- NOTES:**
- RING SHALL BE MADE OF DELRIN.
 - TWO (2) RINGS TO BE SUPPLIED WITH NON-SERRATED ELBOWS OF SPIDER ASSEMBLIES.

TOOTH PROFILE

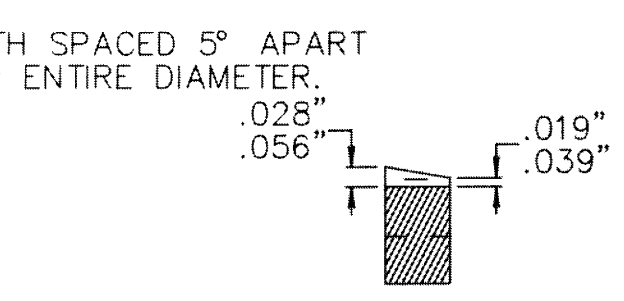

- NOTES:**
- EACH T-BAR ASSEMBLY SHALL CONSIST OF:
 - T-BAR
 - WASHERS
 - 3/16" DIA. STN. STL. LOCKWASHERS
 - 1/2" -18NC STN. STL. HEX NUTS
 - FOR USE WITH 2-WAY HOLLOW SPIDER ASSEMBLIES WHERE SIGNAL FACES ARE SAME SIZE AND CONFIGURATION.

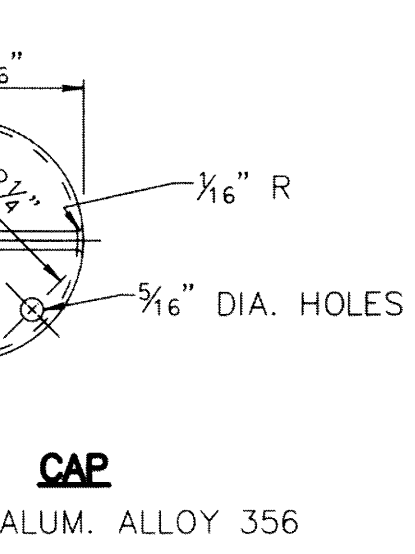

CAP
MAT. ALUM. ALLOY 356



WASHER
MATL. ALUMINUM

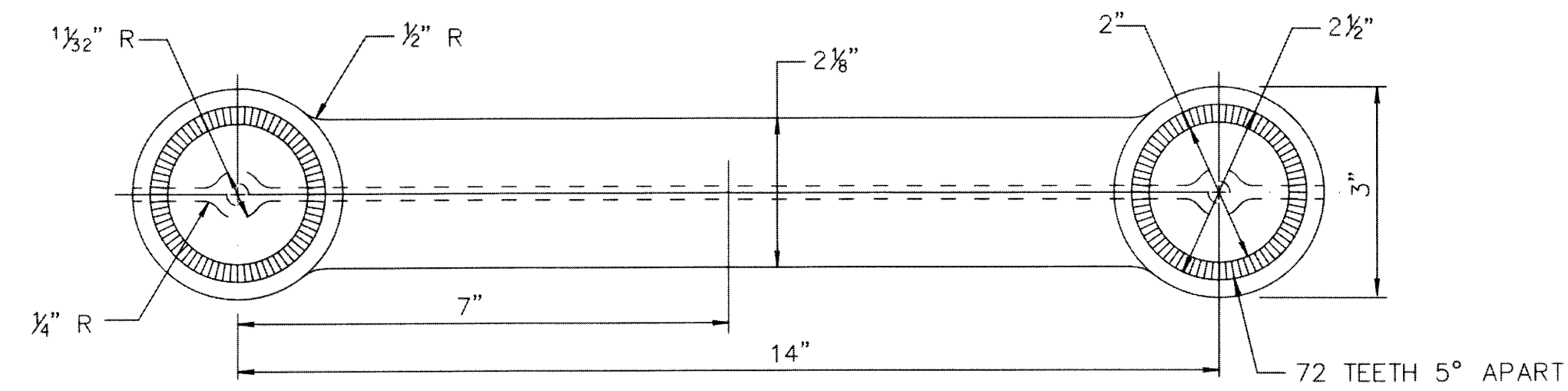

T-BAR
MATL. ALUM ALLOY 356

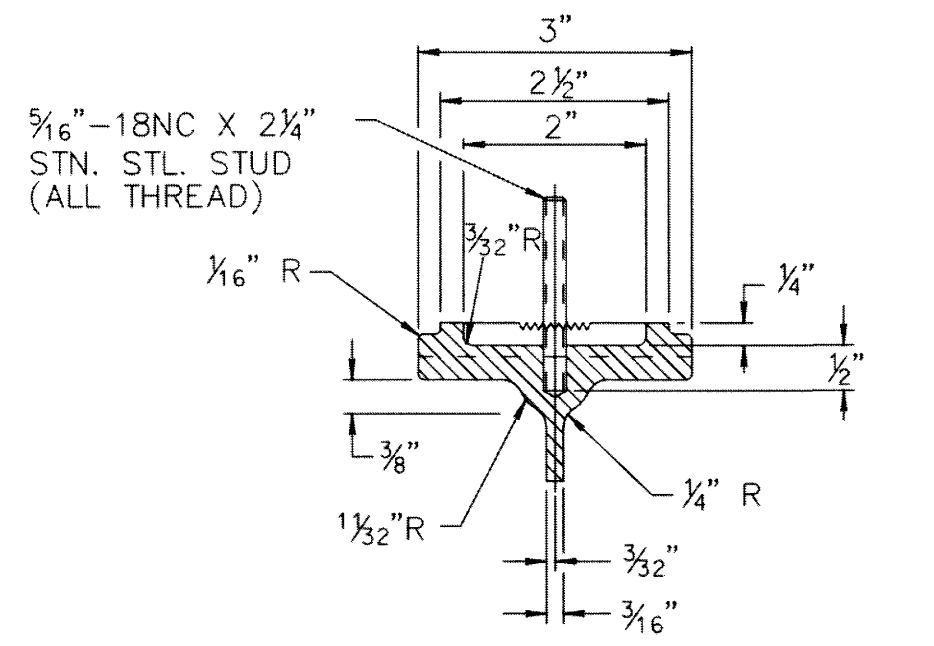
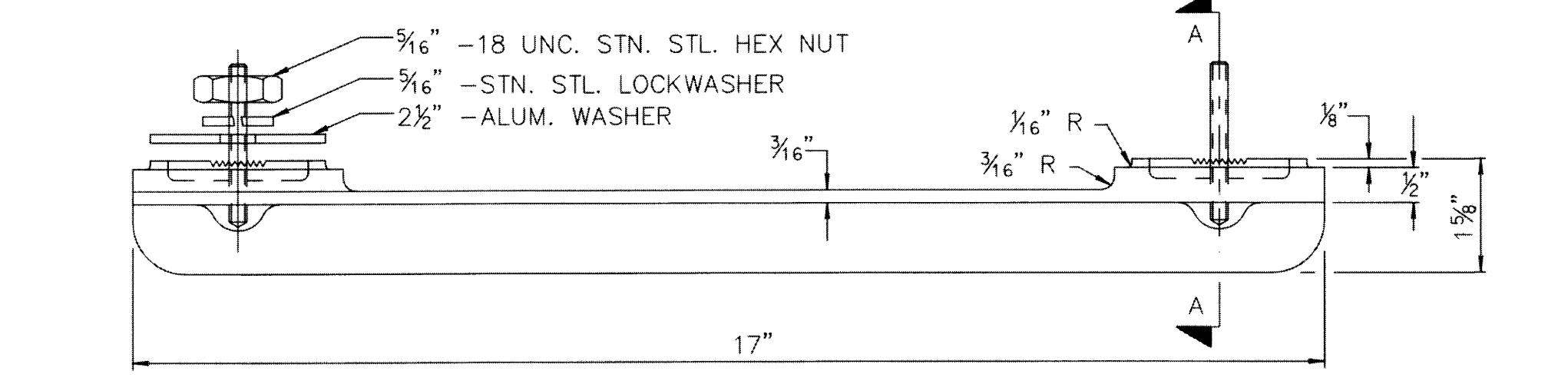

SECTION A-A

PAINT

THE SURFACE OF THE ALUMINUM CASTING MUST BE CLEANED, DEGREASED AND SHOP PAINTED WITH ONE COAT OF ZINC CHROMATE-IRON-OXIDE PAINT CONFORMING TO THE CURRENT REQUIREMENTS OF SPECIFICATION M-142 OF AASHTO. WHEN THIS PAINT HAS THOROUGHLY DRIED, IT SHALL THEN BE SHOP PAINTED WITH A COAT OF YELLOW ENAMEL PAINT READY MIXED CONFORMING TO THE REQUIREMENTS OF FEDERAL SPECIFICATIONS 595A FOR ENAMEL; GLOSS, SYNTHETIC (FOR EXTERIOR AND INTERIOR SURFACES) CLASS A, AIR DRYING THE TINT OF WHICH SHALL MATCH GLOSS-YELLOW STANDARD COLOR NO. 13538, AS SHOWN IN THE FEDERAL SPECIFICATION 595A COLOR; (FOR READY MIXED PAINT).

NOTES:

- UNITS SHALL BE MANUFACTURED IN ACCORDANCE WITH AASHTO STANDARD SPECIFICATIONS FOR STRUCTURAL SUPPORTS FOR HIGHWAY SIGNS, LUMINAIRES AND TRAFFIC SIGNALS.
- ALL TOLERANCES OF CASTINGS SHALL BE $\pm 1/32$ ".
- ALL STAINLESS STEEL BOLTS ON THIS SHEET PER ASTM A193 GRADE B8.

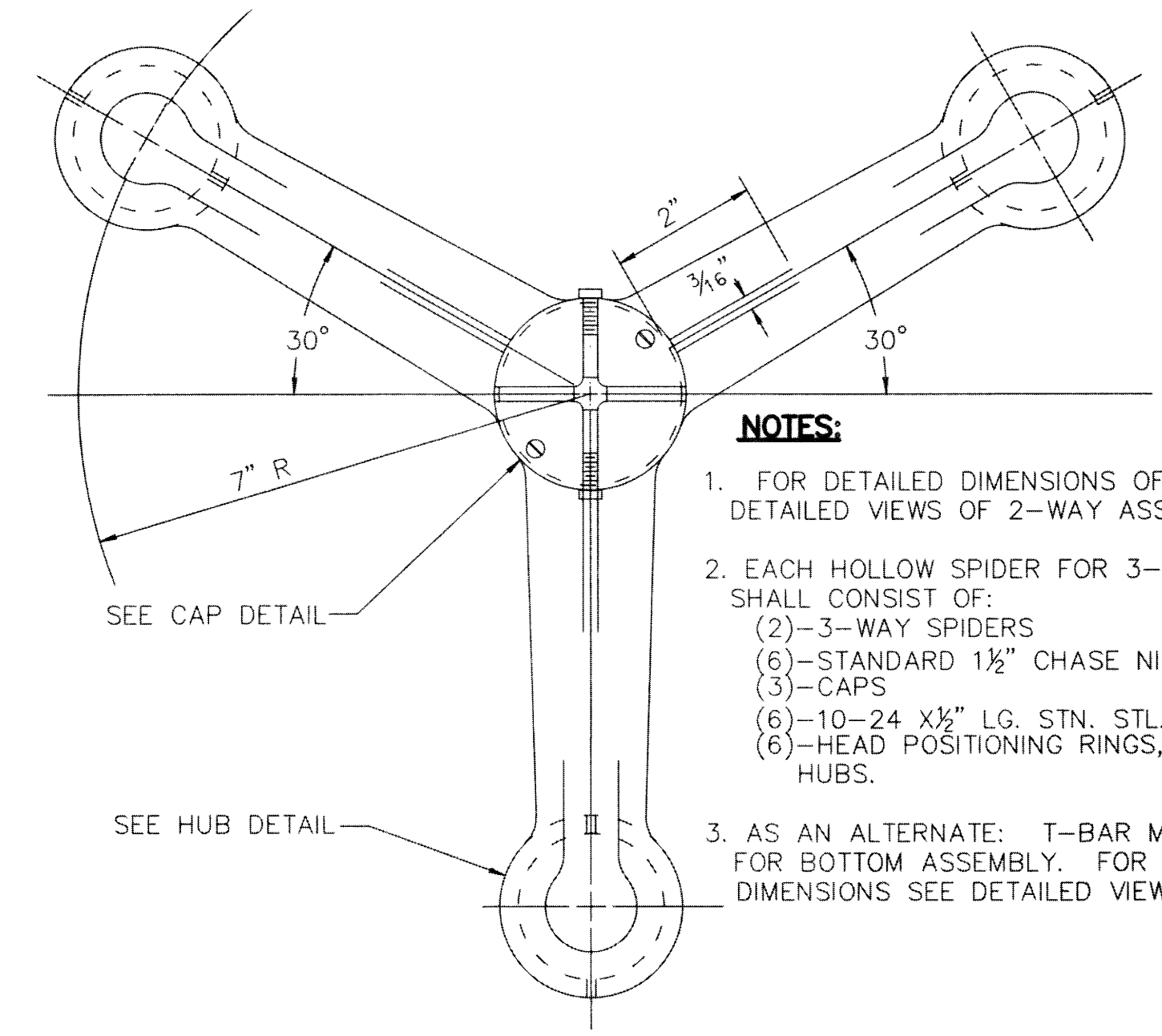

NOTES:

- FOR DETAILED DIMENSIONS OF 3-WAY SPIDER SEE DETAILED VIEWS OF 2-WAY ASSEMBLY.
- EACH HOLLOW SPIDER FOR 3-WAY ASSEMBLY SHALL CONSIST OF:
 - 3-WAY SPIDERS
 - STANDARD 1 1/2" CHASE NIPPLES, BRONZE 85-5-5-5
 - CAPS
 - 10-24 X 1/2" L.G. STN. STL. OR BRASS BH. SCREWS
 - HEAD POSITIONING RINGS, IF NON-SERRATED HUBS.
- AS AN ALTERNATE: T-BAR MAY BE UTILIZED FOR BOTTOM ASSEMBLY. FOR DETAILED DIMENSIONS SEE DETAILED VIEWS OF T-BAR.

HOLLOW SPIDER FOR 3-WAY ASSEMBLY

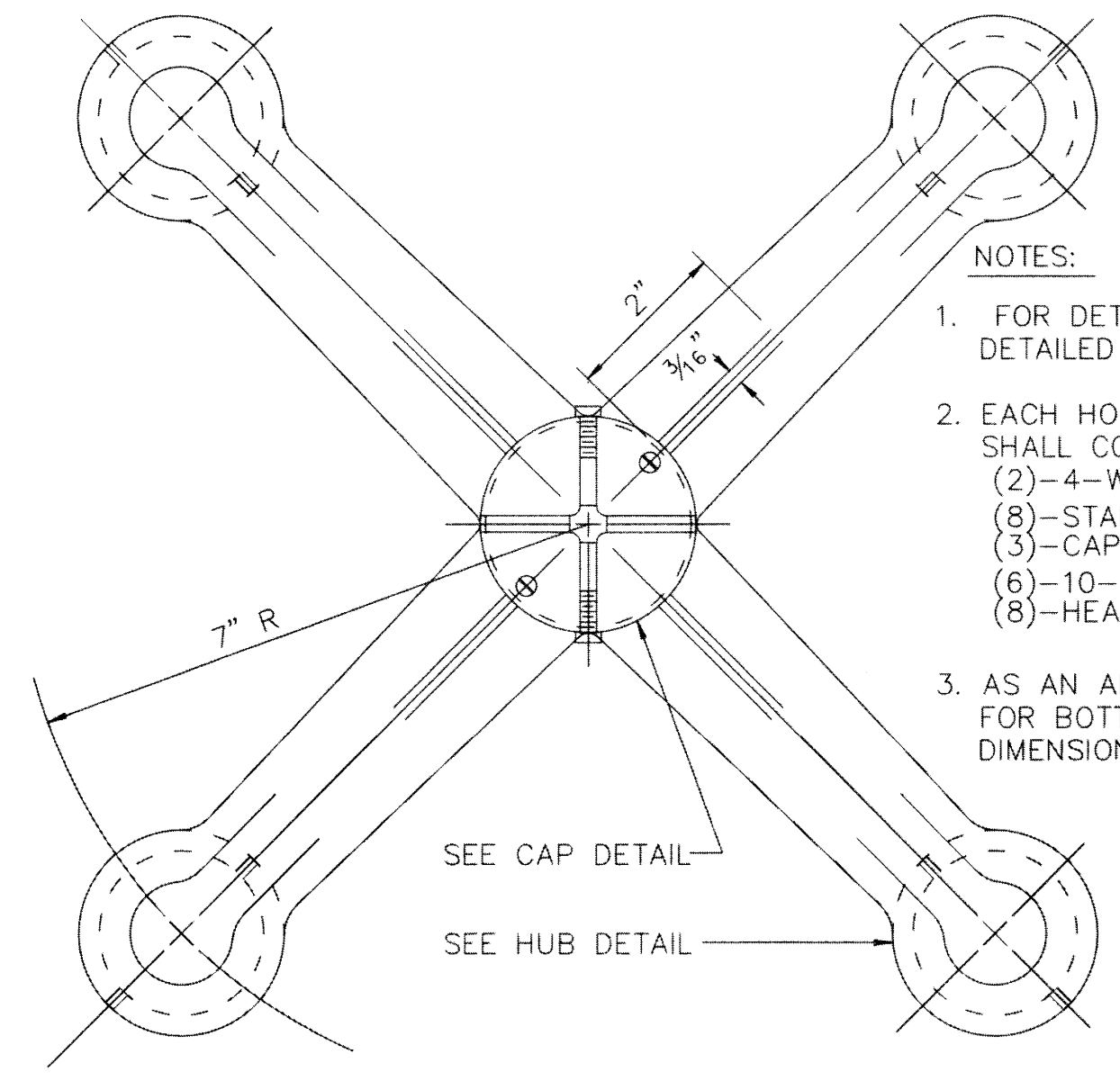

NOTES:

- FOR DETAILED DIMENSIONS OF 4-WAY SPIDER SEE DETAILED VIEWS OF 2-WAY ASSEMBLY.
- EACH HOLLOW SPIDER FOR 4-WAY ASSEMBLY SHALL CONSIST OF:
 - 4-WAY SPIDERS
 - STANDARD 1 1/2" CHASE NIPPLES, BRONZE 85-5-5-5
 - CAPS
 - 10-24 X 1/2" L.G. STN. STL. OR BRASS BH. SCREWS
 - HEAD POSITIONING RINGS, IF NON-SERRATED HUBS.
- AS AN ALTERNATE: T-BAR MAY BE UTILIZED FOR BOTTOM ASSEMBLY. FOR DETAILED DIMENSIONS SEE DETAILED VIEWS OF T-BAR.

HOLLOW SPIDER FOR 4-WAY ASSEMBLY

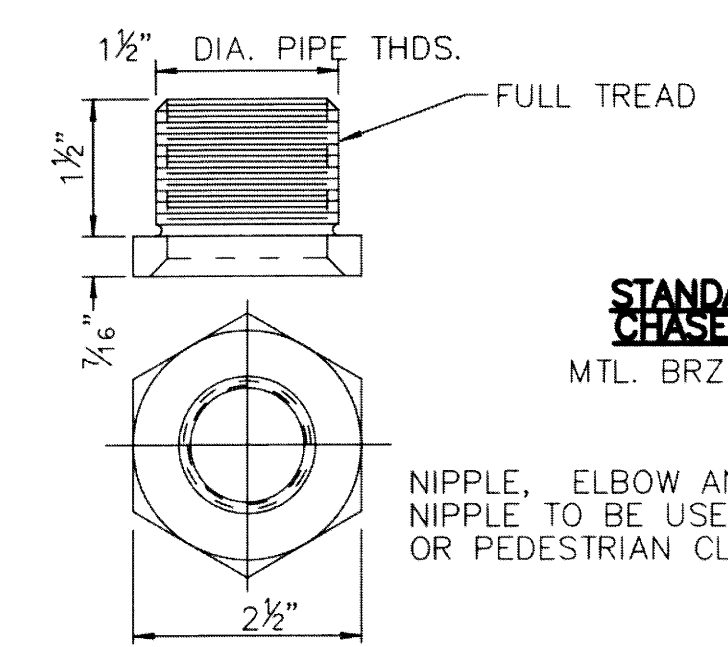

STANDARD 1 1/2" CHASE NIPPLE
MTL. BRZ. 85-5-5-5

NIPPLE, ELBOW AND/OR CHASE NIPPLE TO BE USED WITH HINGE STRAF OR PEDESTRIAN CLAMP AS REQUIRED.

DATE	Δ	BY	DESCRIPTION OF REVISIONS

CERTIFICATION: I CERTIFY THAT THIS PLAN WAS PREPARED UNDER MY SUPERVISION

Lino Dealmeida III
LINO DEALMEIDA III, PE
LICENSED PROFESSIONAL ENGINEER
STATE OF NEW JERSEY LICENSE NO. GE49375

22 Dec 2014
DATE

CCMS CORPORATION

1670 ROUTE 34, SUITE 3A
WALL TOWNSHIP, NJ

**ELECTRICAL DETAILS
SIGNAL ASSEMBLY DETAILS**

NORTH BROAD ST. & CENTRAL AVE.

HILLSIDE TOWNSHIP
UNION COUNTY, NEW JERSEY

INTERSECTION IMPROVEMENT PROJECT	
JOB NO:	2012-006
DATE:	16 DEC 2014
D&D:	LD
CHK:	DC
SCALE:	NTS
SHEET:	6

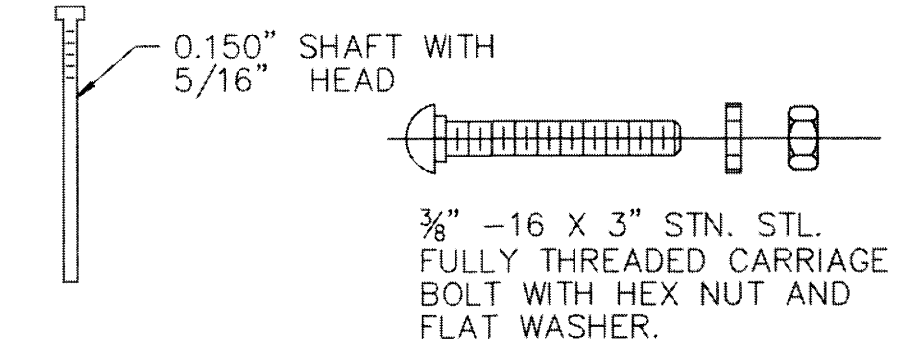
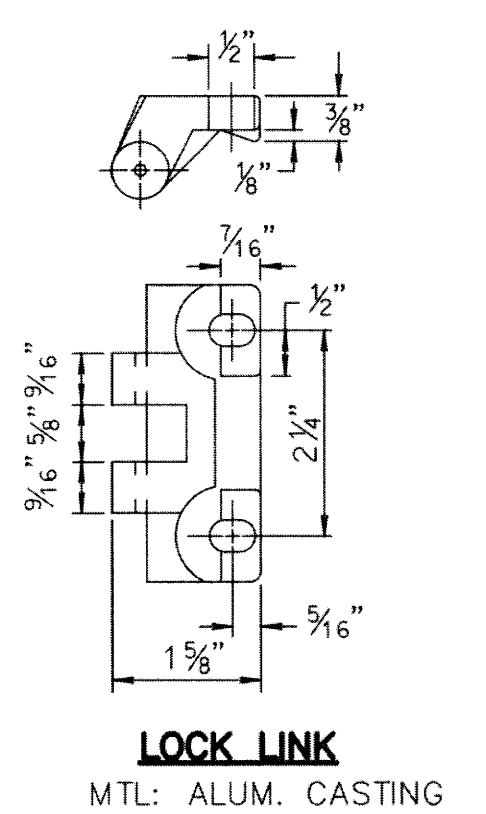
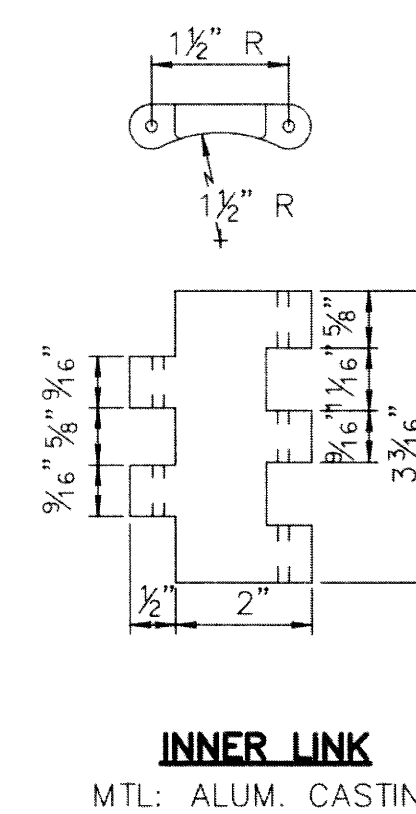
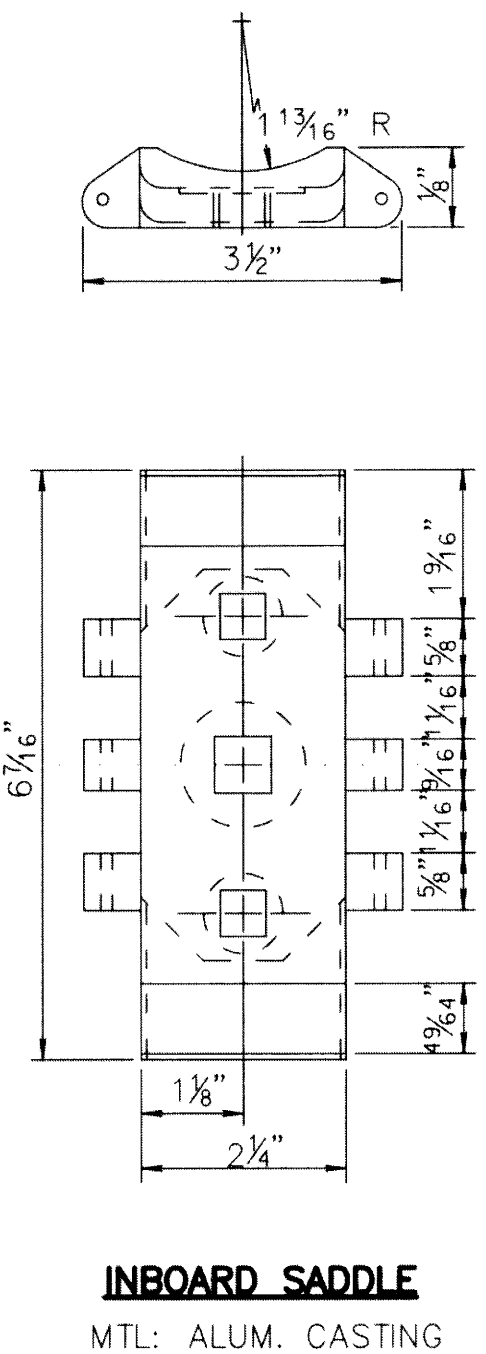
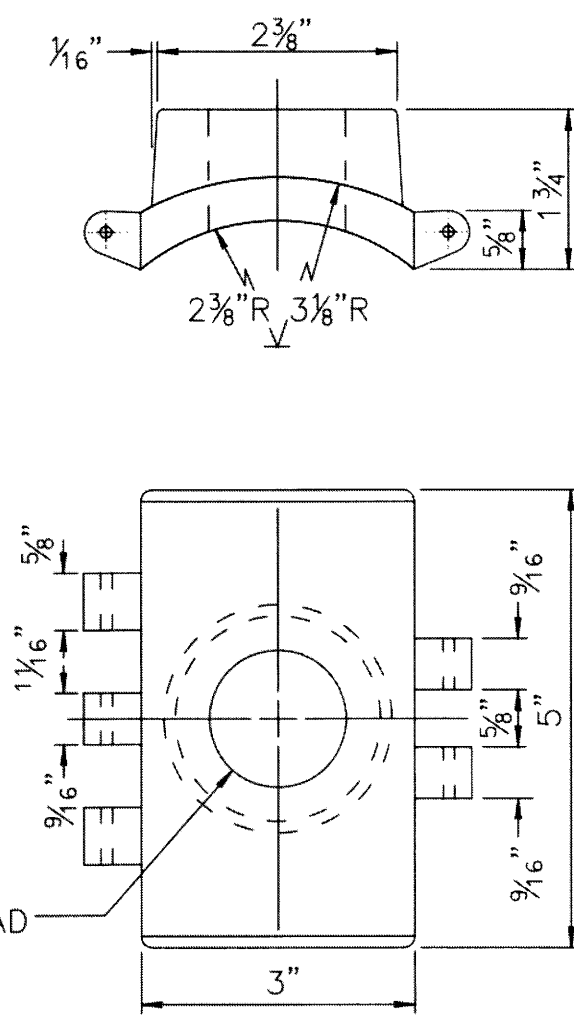
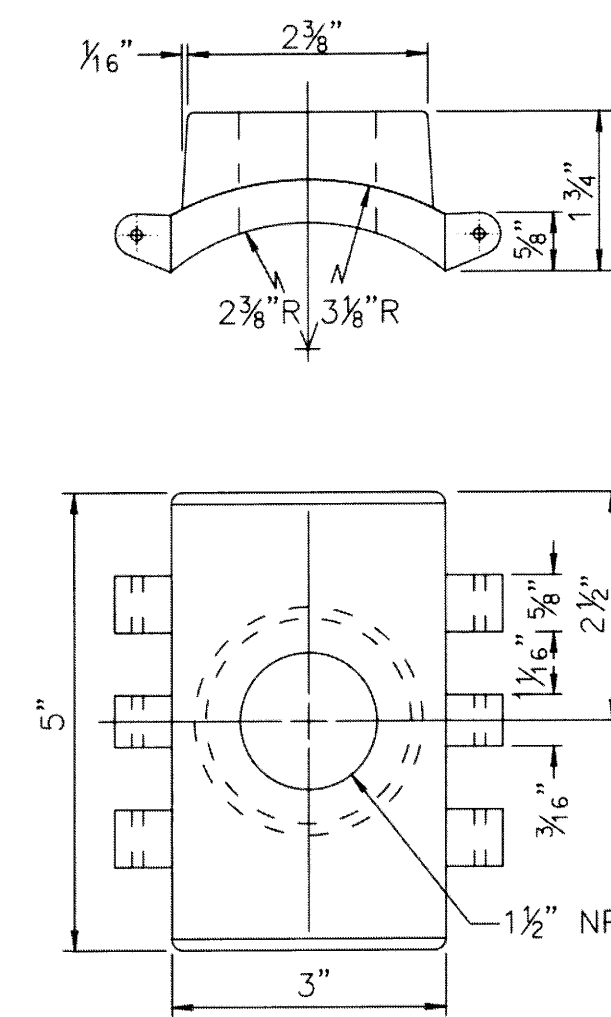
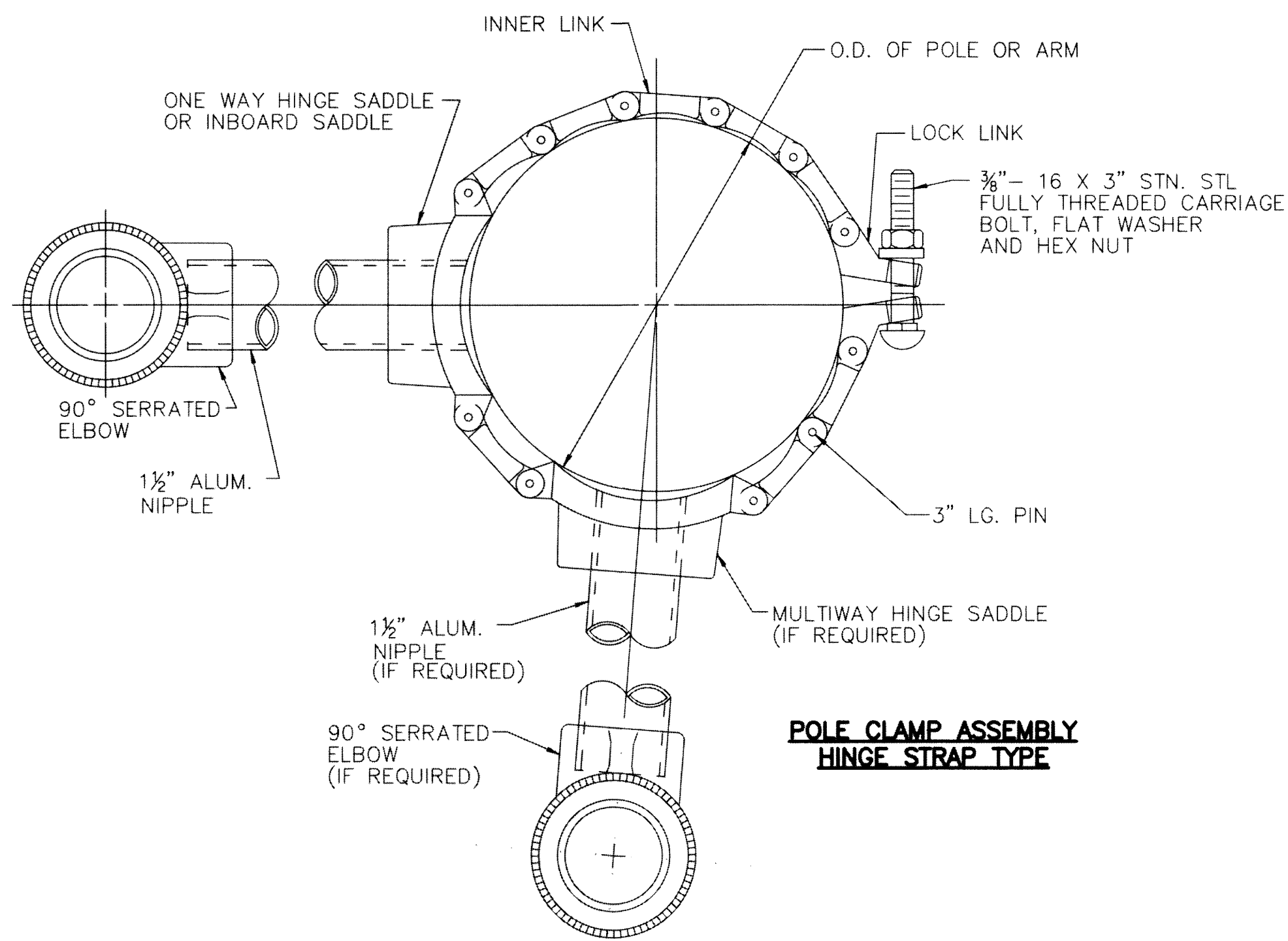

NOTE: ALL HINGE STRAPS INNER LINK AND LOCK LINK PARTS SHALL BE TUMBLED FOR 18 HOURS MINIMUM USING 1/2" CERAMIC MEDIA TO PROVIDE A UNIFORM AND SMOOTH SURFACE.

ONE-WAY HINGE SADDLE
MTL: ALUM. CASTING

MULTI-WAY HINGE SADDLE
MTL: ALUM. CASTING

INBOARD SADDLE
MTL: ALUM. CASTING

INNER LINK
MTL: ALUM. CASTING

LOCK LINK
MTL: ALUM. CASTING

3" ALUM. ALLOY PIN
PROVIDED WITH SADDLES AND LINKS

HINGE STRAP LIST OF MATERIALS		
DESCRIPTION	MATERIAL	NO. REQ'D
HINGE SADDLE	B26-82 CAST ALUM.	2
INNER LINK	B26-82 CAST ALUM.	23*(32)
LOCK LINK	B26-82 CAST ALUM.	4
STD. 1 1/2" NIPPLE	ALUM. ALLOY	2
90° SERRATED ELBOW	ALUM. ALLOY 443.0	2
3" ALUMINUM PIN	ALUM. ALLOY 443.0	30*(38)
BOLT $\frac{3}{8}$ " - 16 X 3"	STN. STL.	4
FLAT WASHER	STN. STL.	4
LOCK WASHER	STN. STL.	4
NUT, HEX $\frac{3}{16}$ " - 16	STN. STL.	4
MULTI-WAY HINGE SADDLE	CAST ALUM.	AS REQ'D
INBOARD SADDLE	CAST ALUM.	AS REQ'D
1 1/2" CHASE NIPPLE	BRZ. 85-5-5-5	2

(* () NUMBER REQUIRED WHEN INSTALLED ON "K" POLE

PEDESTRIAN CLAMP LIST OF MATERIALS		
DESCRIPTION	MATERIAL	NO. REQ'D
PLAIN CLAMP	ALUM. ALLOY 443.0	2
OUTLET CLAMP	ALUM. ALLOY 443.0	2
BOLT, HEX HD. $\frac{1}{2}$ " - 13NC-2 X LG.	STN. STL.	4
LOCK WASHER $\frac{1}{2}$ "	STN. STL.	4
FLAT WASHER $\frac{1}{2}$ "	STN. STL.	8
HEX NUT $\frac{1}{2}$ " - 13NC-2	STN. STL.	4
SET SCREW, SQ. HD. $\frac{1}{4}$ " - 20 X $\frac{1}{2}$ " LG.	STN. STL.	2
1 1/2" CHASE NIPPLE	BRZ. 85-5-5-5	2
90° SERRATED ELBOW	ALUM. ALLOY 443.0	2
STD. 1 1/2" NIPPLE X LG.	ALUM. 6061-T6	2

NOTE: HARDWARE SHALL BE TIGHTENED AS PER TORQUE RATING AS RECOMMENDED BY THE MANUFACTURER.

PEDESTRIAN CLAMP DIMENSIONS			
A	B	C	BOLT LGTH.
6"-8"	1.25"	2.5"	6.0"
8"-10"	1.25"	2.5"	7.5"
10"-12"	1.50"	2.875"	9.0"

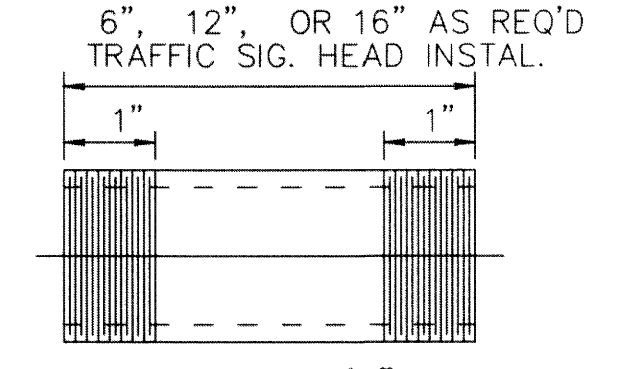

STD. 1 1/2" NIPPLE
MTL: ALUM ALLOY 6061-T6 ASTM B-241

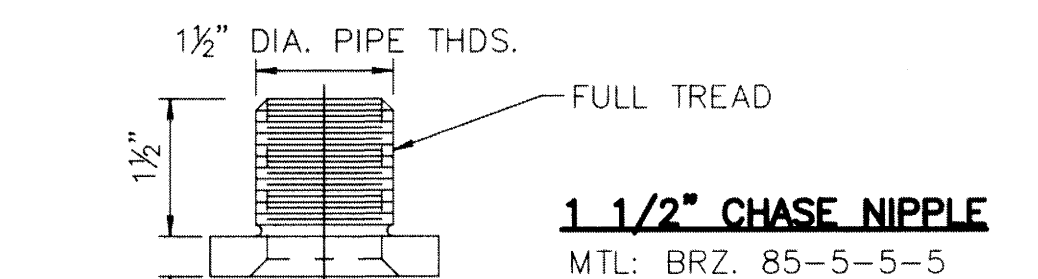
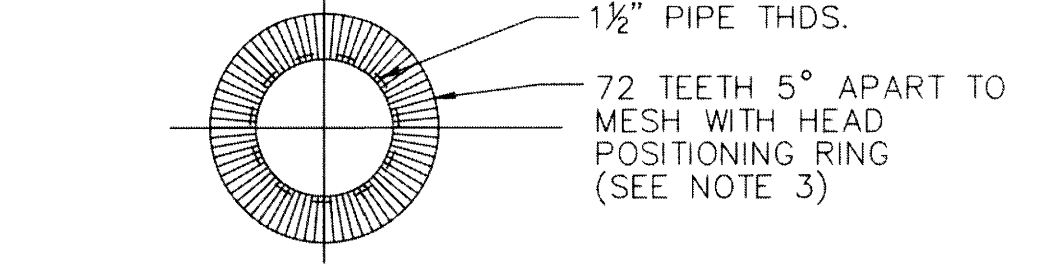
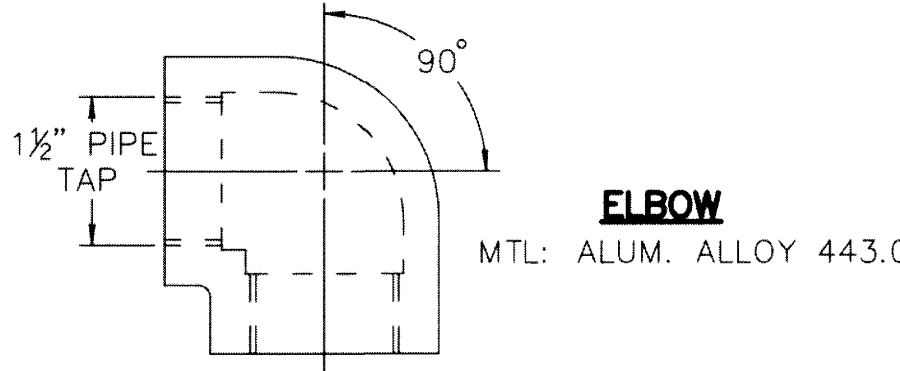

NIPPLE, ELBOW AND/OR CHASE NIPPLE TO BE USED WITH HINGE STRAP OR PEDESTRIAN CLAMP AS REQUIRED.

NOTES:

- PEDESTRIAN CLAMP TYPE CAST ALUMINUM, CLAMP SHOWN MUST MEET THE FOLLOWING TESTS: 6" DIA. CLAMP TEST.
COMPLETE CLAMP SHALL BE SET ON 6" DIA. POLE. COMPLETE CLAMP WITH 6.5" DIA. SET SHALL BE SET ON 8" DIA. POLE. COMPLETE CLAMP AFTER BEING SET FROM 8" DIA. POLE SHALL BE RESET ON 6" DIA. POLE. CLAMPS SHALL NOT SHOW ANY FRACTURES AFTER THE SETTING AND RESETTING PROCEDURE. THIS TEST TO BE CONDUCTED IN THE PRESENCE OF A REPRESENTATIVE OF THE NEW JERSEY DEPARTMENT OF TRANSPORTATION. MANUFACTURER SHALL ALSO SUBMIT DRAWING OF CLAMP TO BE FURNISHED FOR APPROVAL OF THE NEW JERSEY DEPARTMENT OF TRANSPORTATION.
- CAST ALUM. CLAMPS OF LARGER DIA. WILL BE TESTED IN A SIMILAR MANNER.
- PROVIDE SLOTS OR SERRATIONS IN FACE OF ELBOW OR SLOTS & SERRATED POSITIONING RING. SLOTS TO BE 3/32" DP X 3/16" W. SERRATIONS TO MATCH HOUSING AND ALLOW 5° ADJUSTMENT.
- UNITS SHALL BE MANUFACTURED IN ACCORDANCE WITH AASHTO STANDARD SPECIFICATIONS FOR STRUCTURAL SUPPORTS FOR HIGHWAY SIGNS, LUMINAIRES AND TRAFFIC SIGNALS.
- INSTALL 1 1/4" I.D. RUBBER GROMMET IN TRAFFIC SIGNAL STANDARD.
- ALL STN. STL. BOLTS PER ASTM A193 GRADE B8 OR ASTM F593 ALLOY 304.
- ALL ALUM. SAND CASTINGS SHALL BE ASTM B26 ALLOY.
- ALL ALUM. NIPPLES SHALL BE 6061-T6, ASTM B-241 ALLOY; MIL. SPEC. QQ-A 200/80F.
- HINGE STRAP IS ADAPTABLE TO ANY POLE DIA. BY ADDING OR REMOVING INNER LINKS.
- HINGE STRAP CAN BE INSTALLED ON ROUND, SQUARE, OCTAGONAL OR ANY SHAPE POLE DESIRED.
- ALL TOLERANCES OF CASTINGS SHALL BE $\pm 1/32$ ".
- WHEN PEDESTRIAN CLAMP IS INSTALLED ON A 6" DIA. POLE, CLAMP SHALL BE DESIGNED TO PROVIDE A MINIMUM GAP OF 1/4".

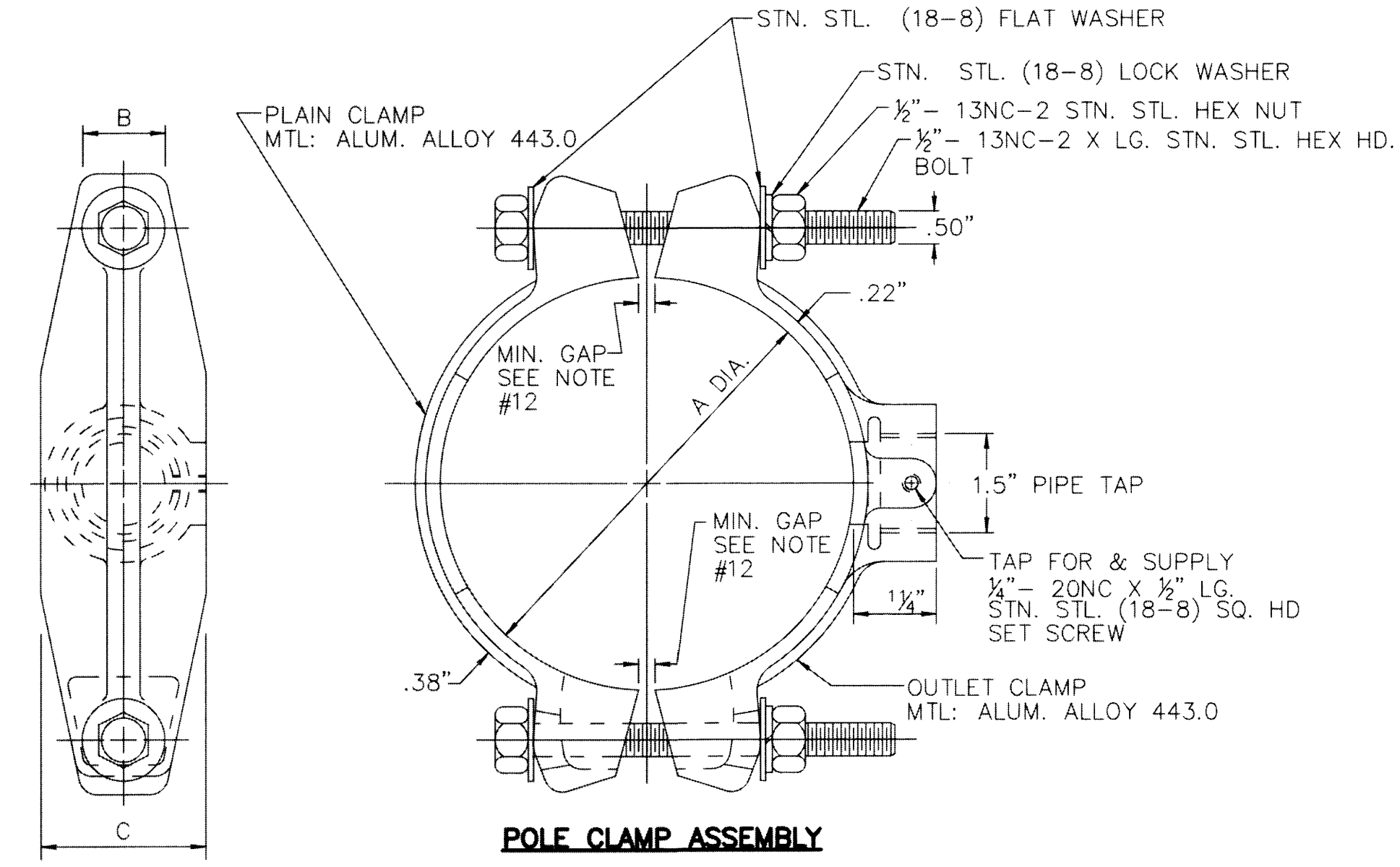

POLE CLAMP ASSEMBLY
PEDESTRIAN CLAMP TYPE

DATE	Δ	BY	DESCRIPTION OF REVISIONS

CERTIFICATION: I CERTIFY THAT THIS PLAN WAS PREPARED UNDER MY SUPERVISION

LINO DEALMEIDA III, PE
LICENSED PROFESSIONAL ENGINEER
STATE OF NEW JERSEY LICENSE NO. GE49375
DATE: 22 Dec 2014

CCMS CORPORATION
1670 ROUTE 34, SUITE 3A
WALL TOWNSHIP, NJ

ELECTRICAL DETAILS
SIGNAL ASSEMBLY DETAILS
NORTH BROAD ST. & CENTRAL AVE.
HILLSIDE TOWNSHIP
UNION COUNTY, NEW JERSEY

INTERSECTION IMPROVEMENT PROJECT	
JOB NO:	2012-006
DATE:	16 DEC 2014
D&D:	LD
CHK:	DC
SCALE:	NTS
SHEET:	7

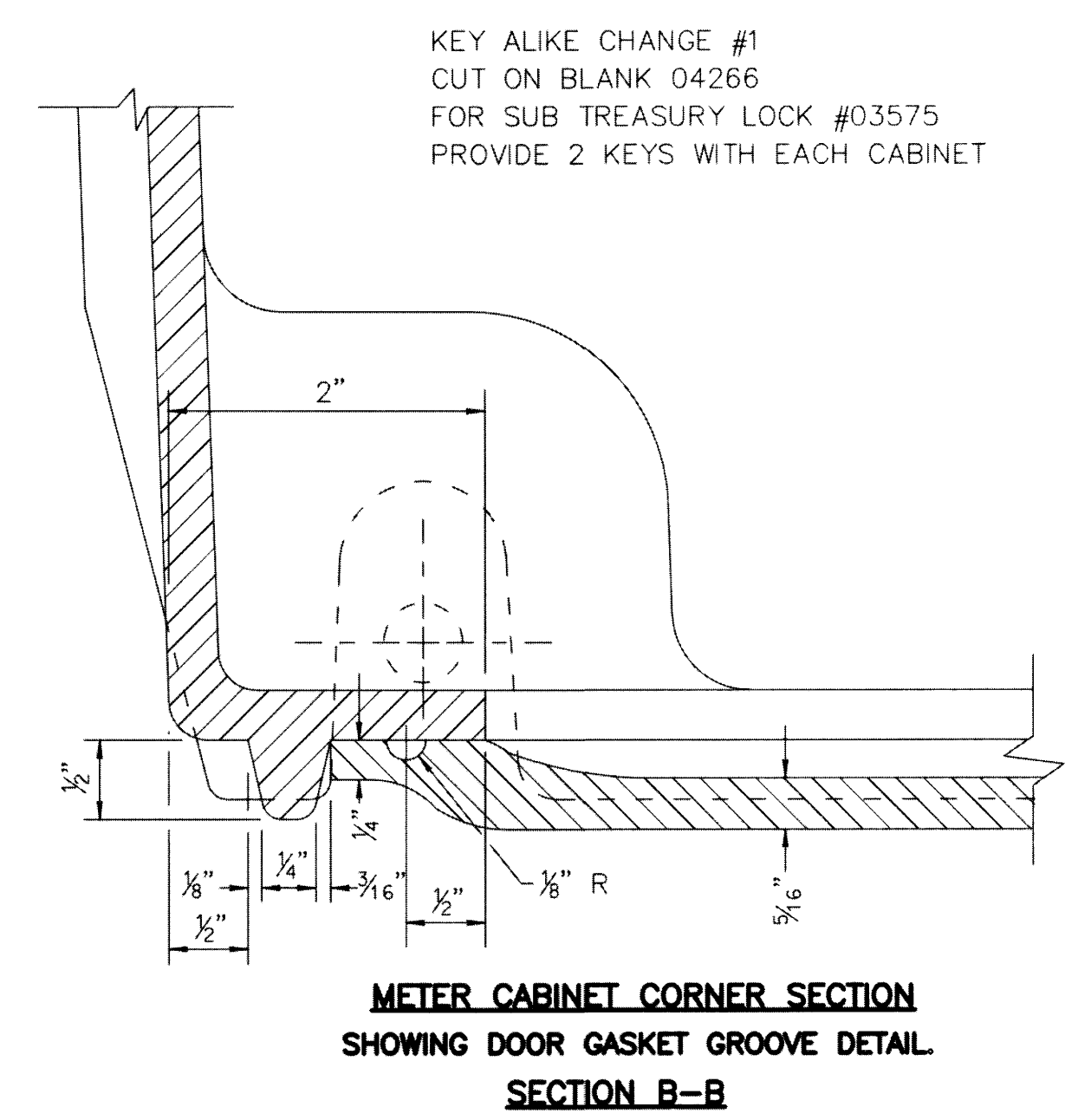
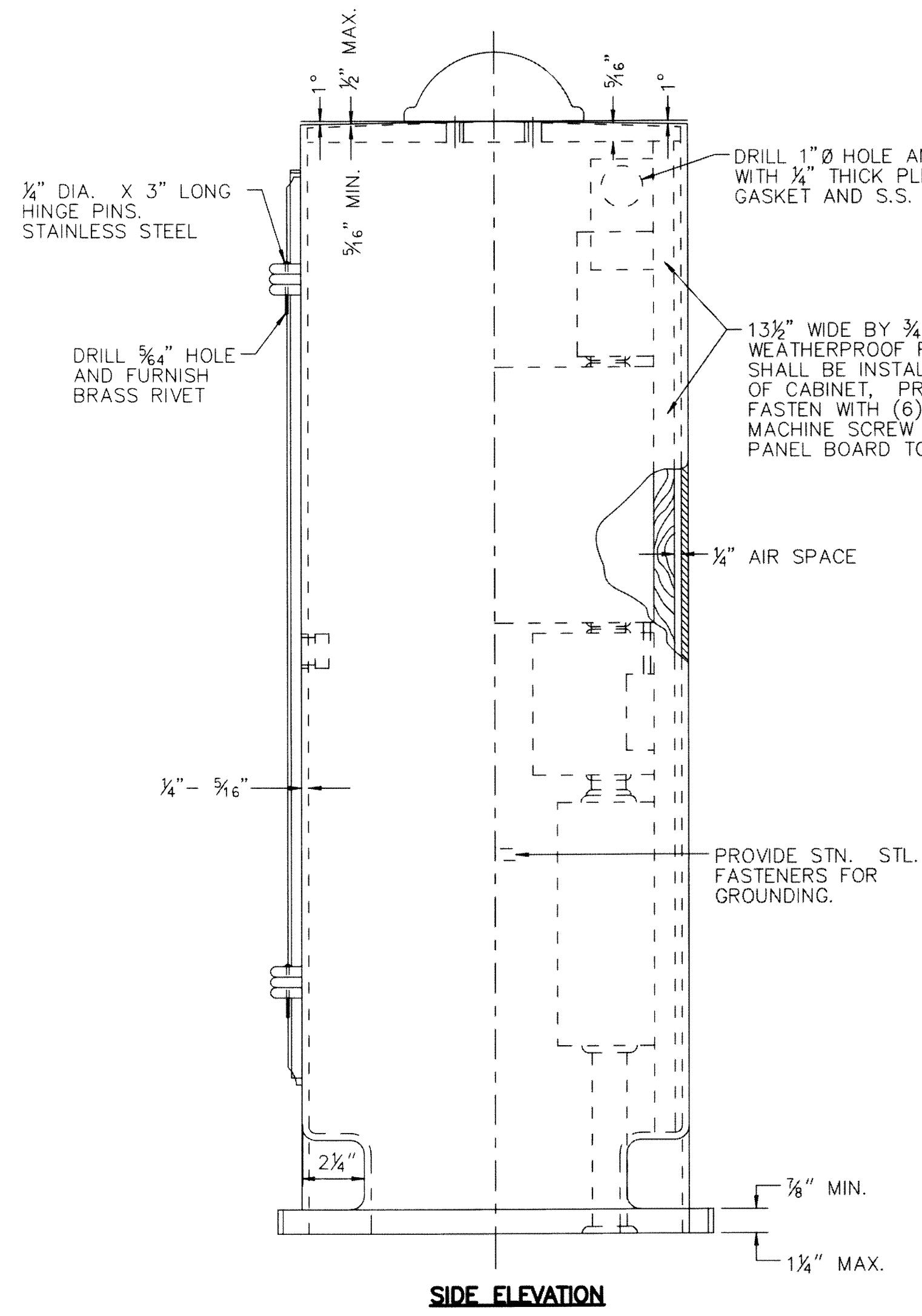
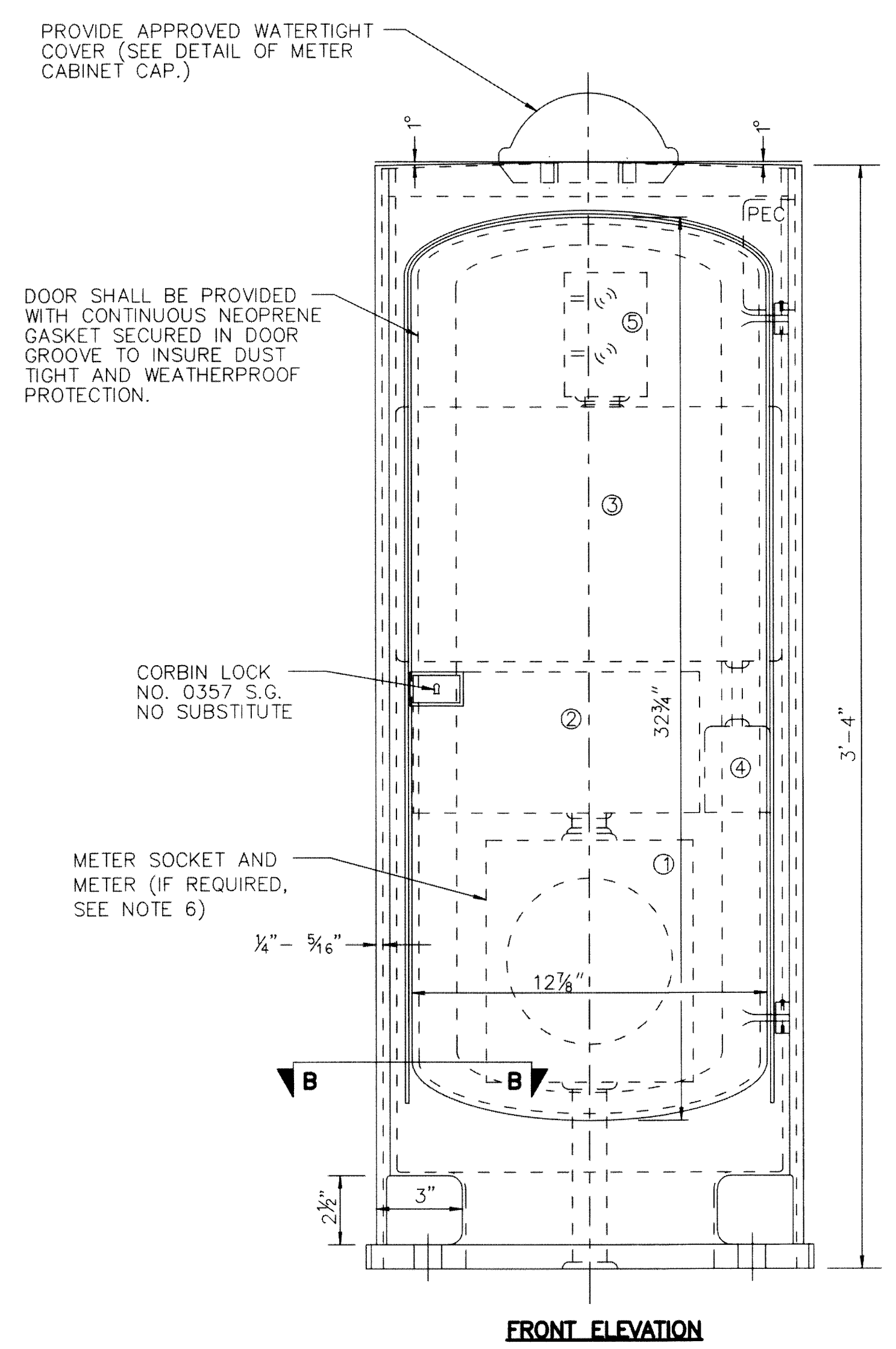
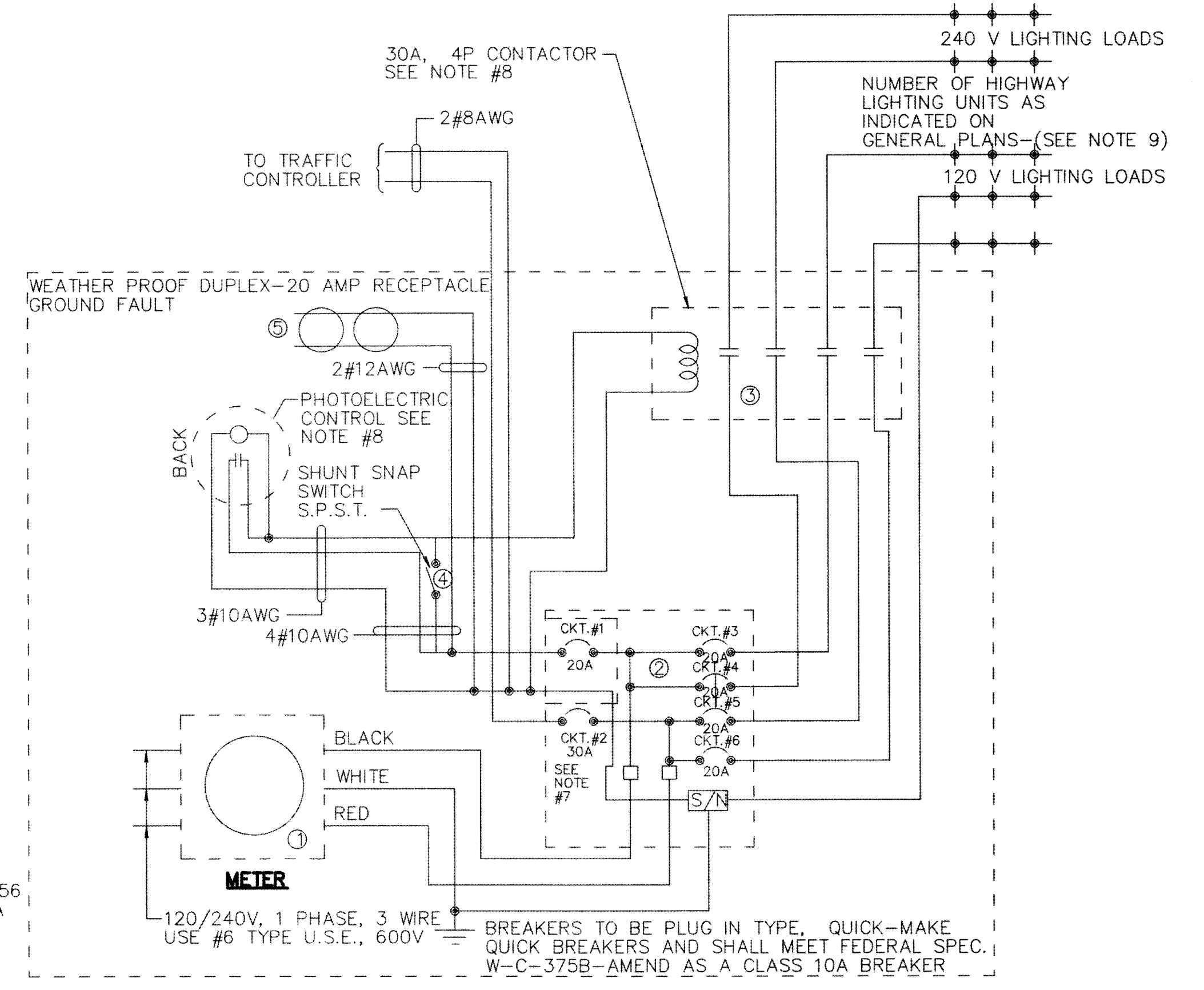
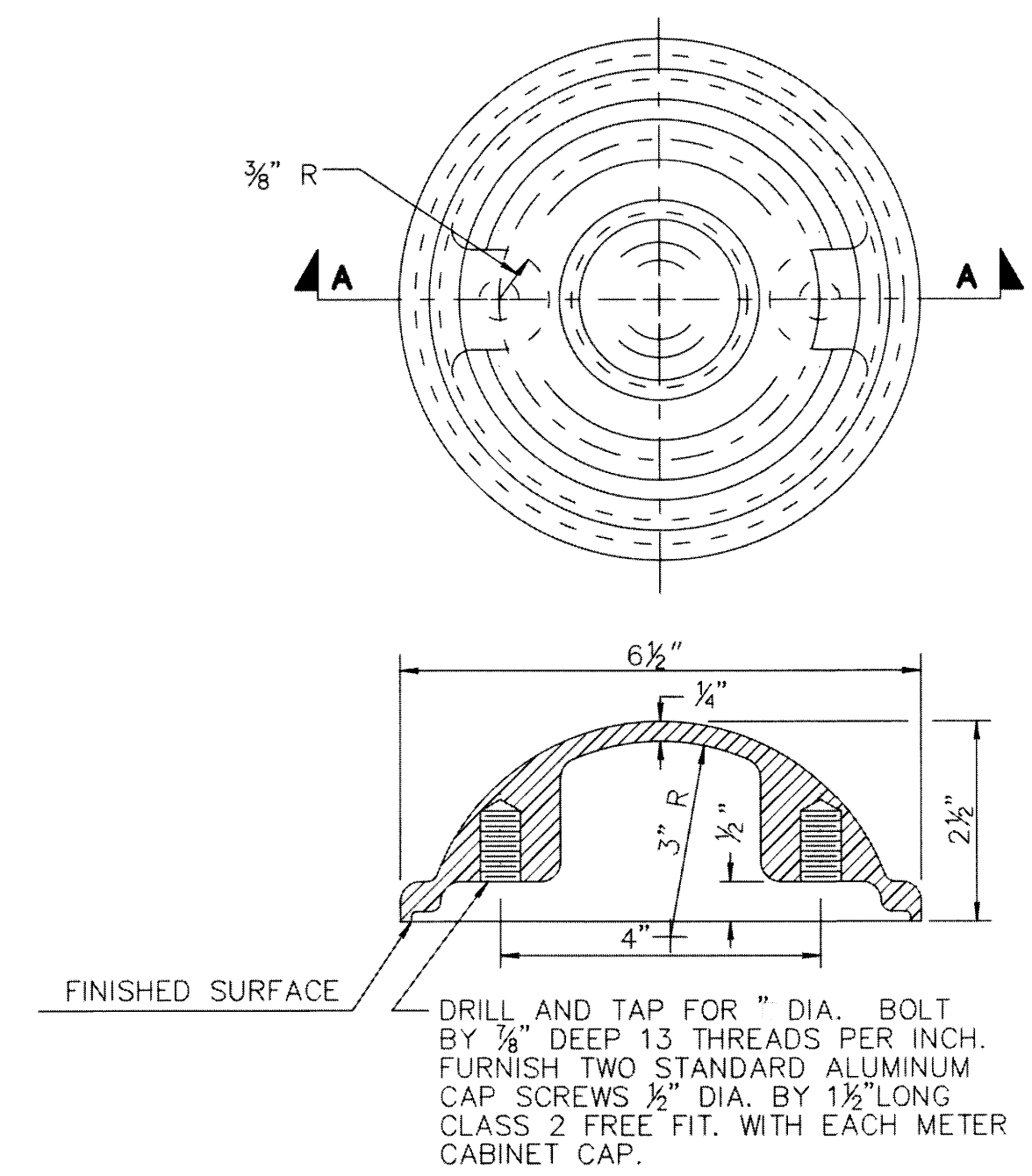
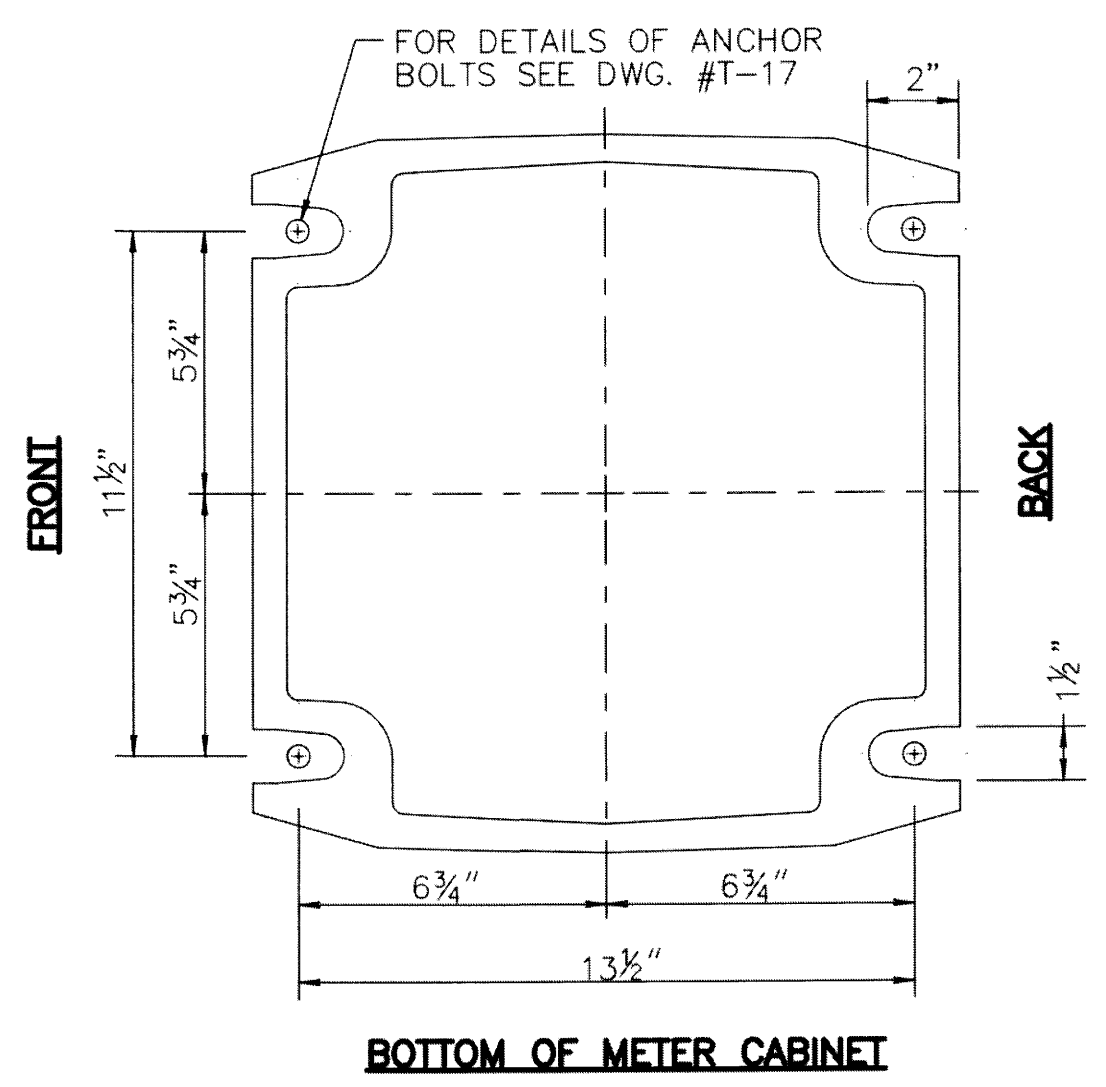
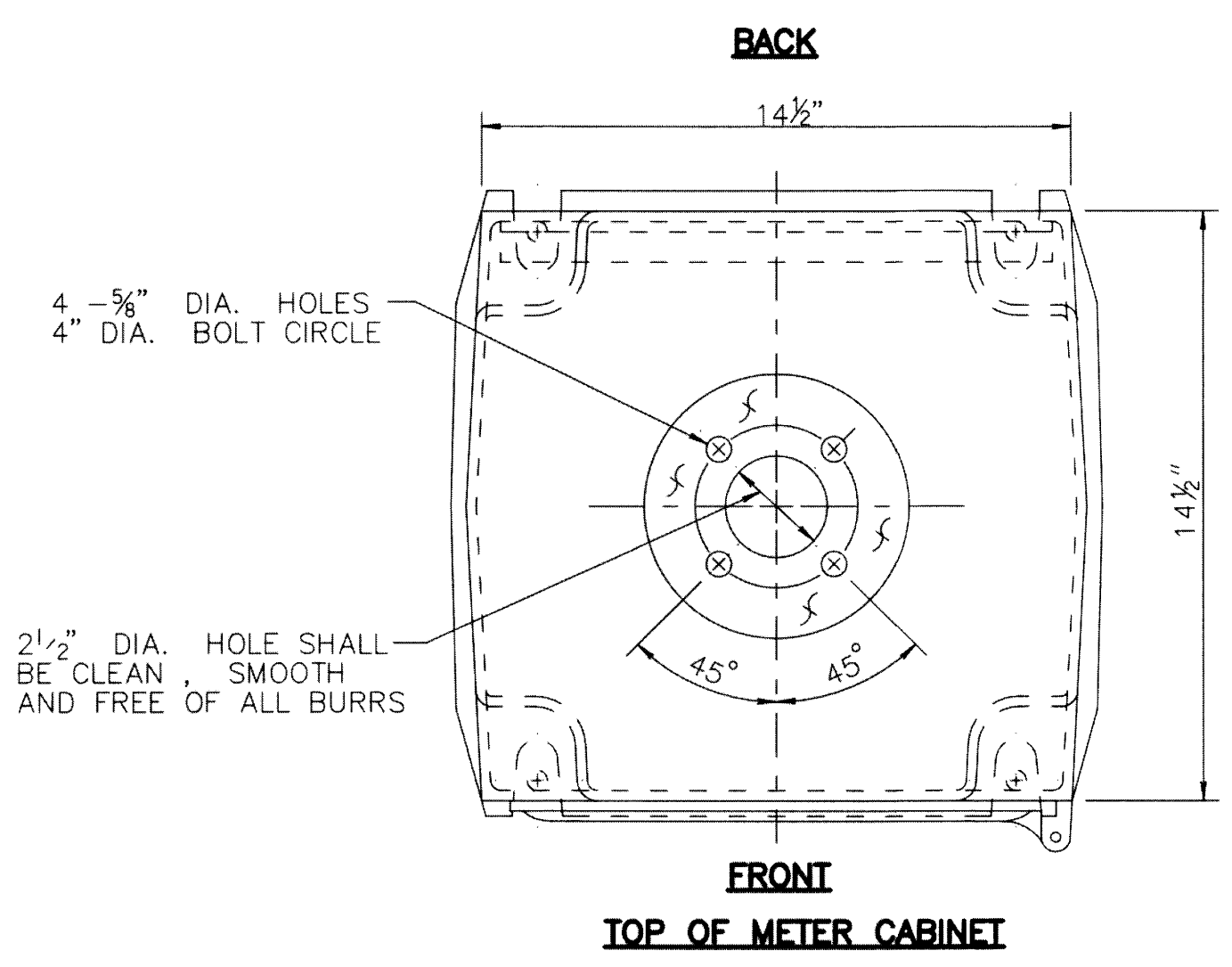

NOTE:
ALL WIRE TO BE #6-AWG-600 VOLT OR AS OTHERWISE SHOWN.

- LEGEND**
- METER SOCKET-INSTALLED BY CONTRACTOR-PROVIDED BY UTILITY COMPANY ON REQUEST. (IN JCP&L CO. AREA METER SOCKET IS TO BE INSTALLED AND FURNISHED BY CONTRACTOR)
 - 4/8 CIRCUIT LOAD CENTER WITH ENCLOSURE COMPLETE WITH 1-30A & 5-20A CIRCUIT BREAKERS.
 - MAGNETIC CONTACTOR, 30 AMP, 120 VOLT COIL NEMA 1 ENCLOSURE.
 - PHOTOELECTRIC CONTROL UNIT 15 AMP. SHUNT SWITCH IN 2" X 4" HANDY BOX OR EQUIVALENT.
 - WEATHERPROOF, 20A DUPLEX RECEPTACLE GROUND FAULT.
 - IF METER IS NOT REQUIRED, INSTALL 1" I.D. SEALTITE FLEX CONDUIT AND 1" I.D. NIPPLE FROM REDUCER COUPLING TO MAIN BREAKER PANEL.
 - A 40 AMP BREAKER SHALL BE INSTALLED WITH EIGHT PHASE CONTROLLER ASSEMBLIES.
 - FOR METER CABINET TYPE "TL", PHOTOELECTRIC CONTROL AND MAGNETIC CONTACTOR SHALL BE FURNISHED AND INSTALLED.
 - THE TOTAL NUMBER OF CIRCUIT BREAKERS SHALL NOT EXCEED SIX.

ALUMINUM ALLOY, COMMERCIAL DESIGNATION 356 A.S.T.M. DESIGNATION B26-56T, ALLOY SG 70A.
THE CABINET SHALL BE FREE OF BURRS, SHARP EDGES, DENTS, PINHOLES, AND PARTING LINES AND SHALL HAVE A UNIFORM #30 GRIT FINISH.
FOR ALTERNATE FABRICATED METER CABINET SEE DWG. T-35

METER CABINET TYPE "T"
METER CABINET TYPE "TL" - SEE NOTE #8

DATE	Δ	BY	DESCRIPTION OF REVISIONS

CERTIFICATION: I CERTIFY THAT THIS PLAN WAS PREPARED UNDER MY SUPERVISION

[Signature]
22 Dec 2014
DATE

LINO DEALMEIDA III, PE
LICENSED PROFESSIONAL ENGINEER
STATE OF NEW JERSEY LICENSE NO. GE49375

CCMS CORPORATION
1670 ROUTE 34, SUITE 3A
WALL TOWNSHIP, NJ

ELECTRICAL DETAILS
METER CABINET
NORTH BROAD ST. & CENTRAL AVE.
HILLSIDE TOWNSHIP
UNION COUNTY, NEW JERSEY

INTERSECTION IMPROVEMENT PROJECT	
JOB NO:	2012-006
DATE:	16 DEC 2014
D&D:	LD
CHK:	DC
SCALE:	NTS
SHEET:	8

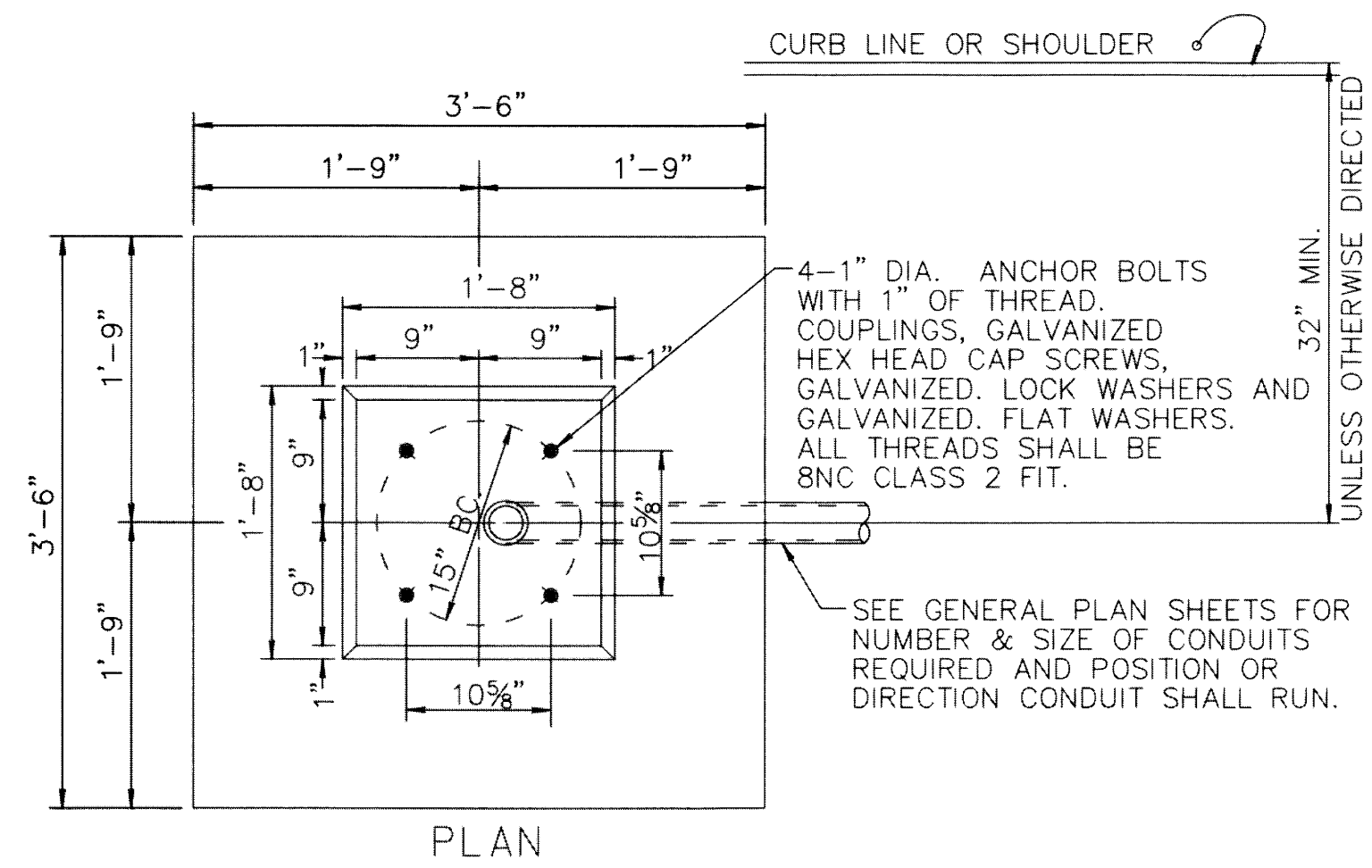

CONCRETE CLASS "C"
1.5 CU. YDS.
FOUNDATION SHALL BE POURED
MONOLITHIC

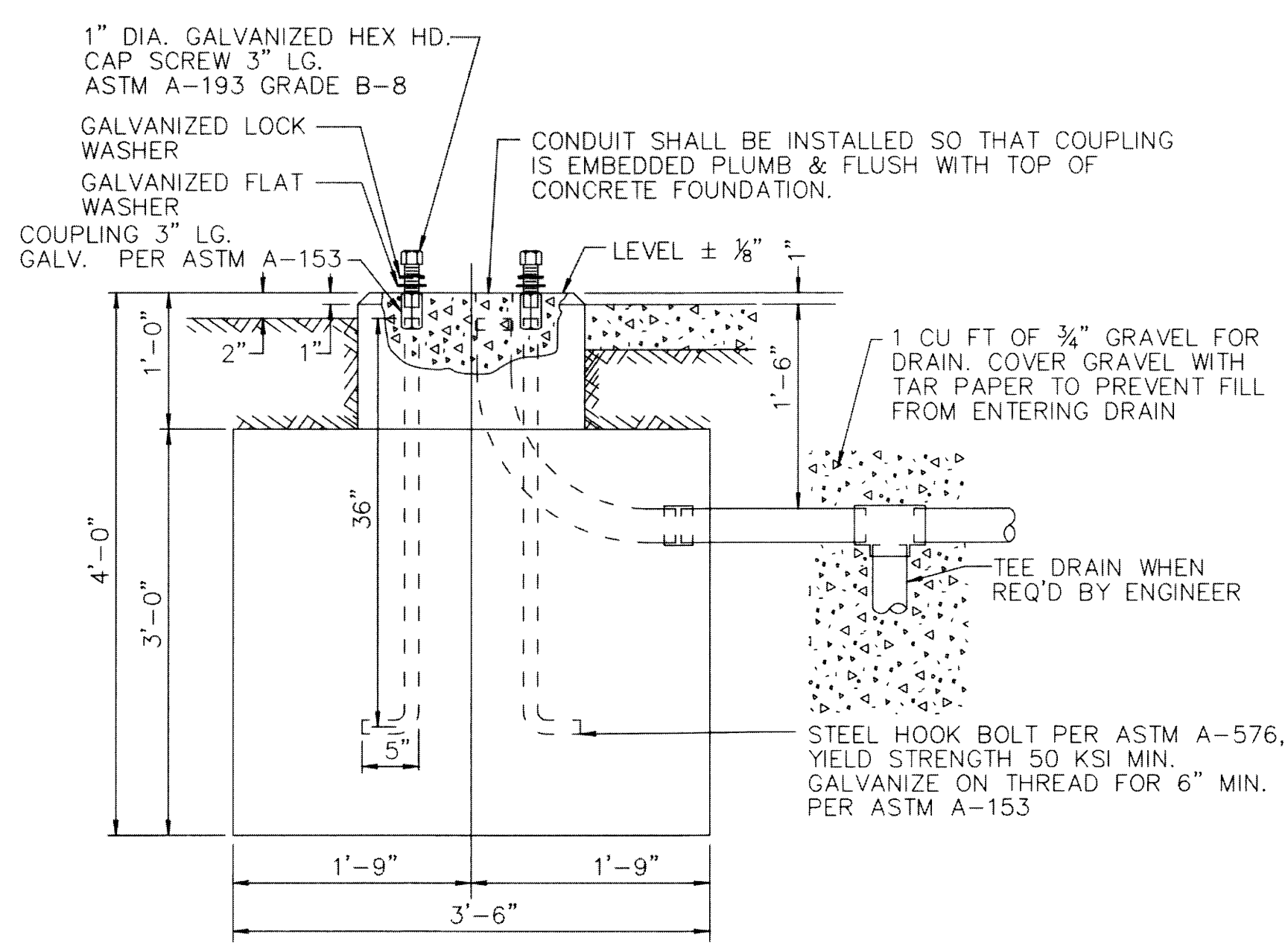

ELEVATION
STANDARD FOUNDATION TYPE "SFT"

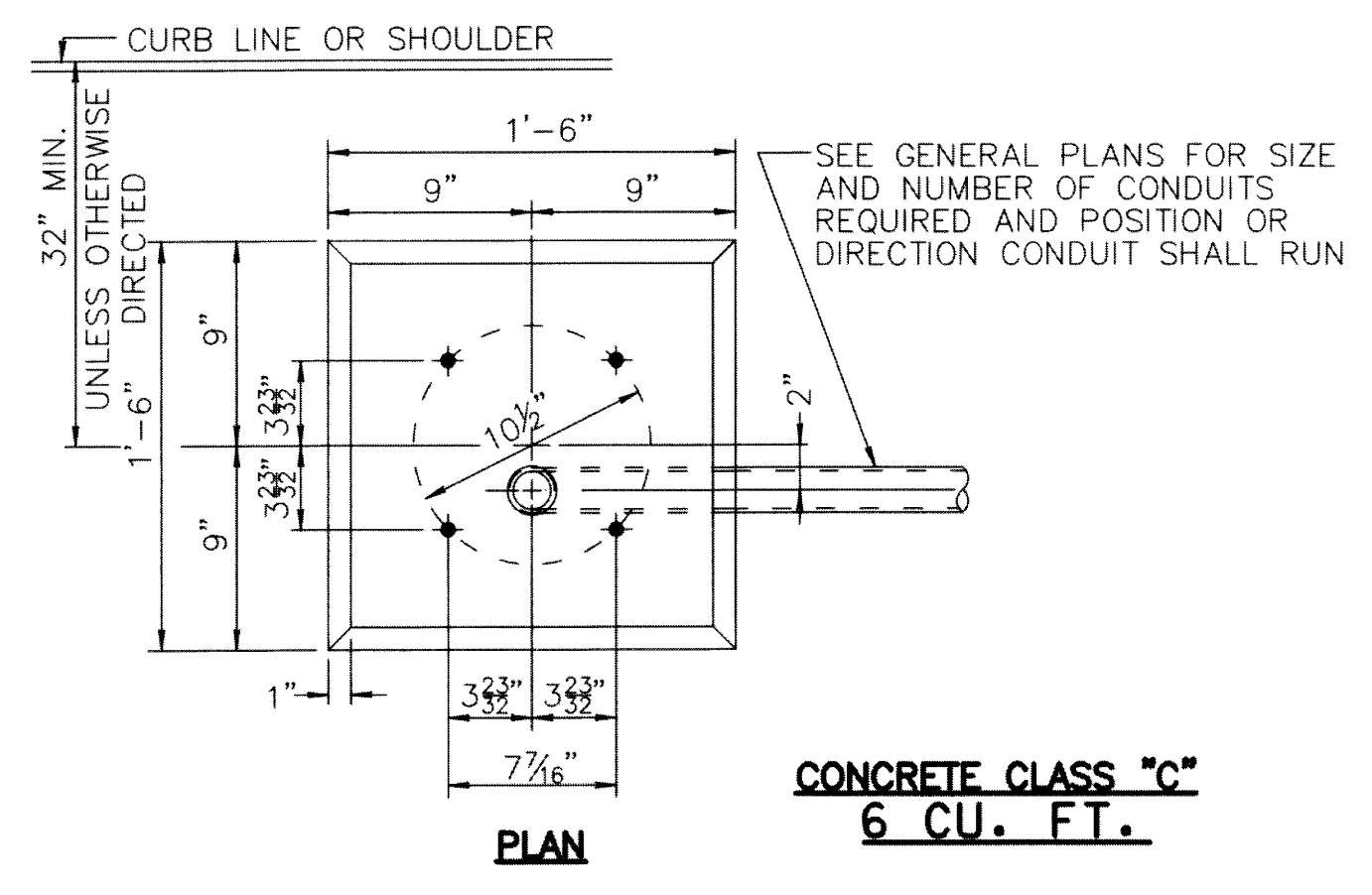

CONCRETE CLASS "C"
6 CU. FT.

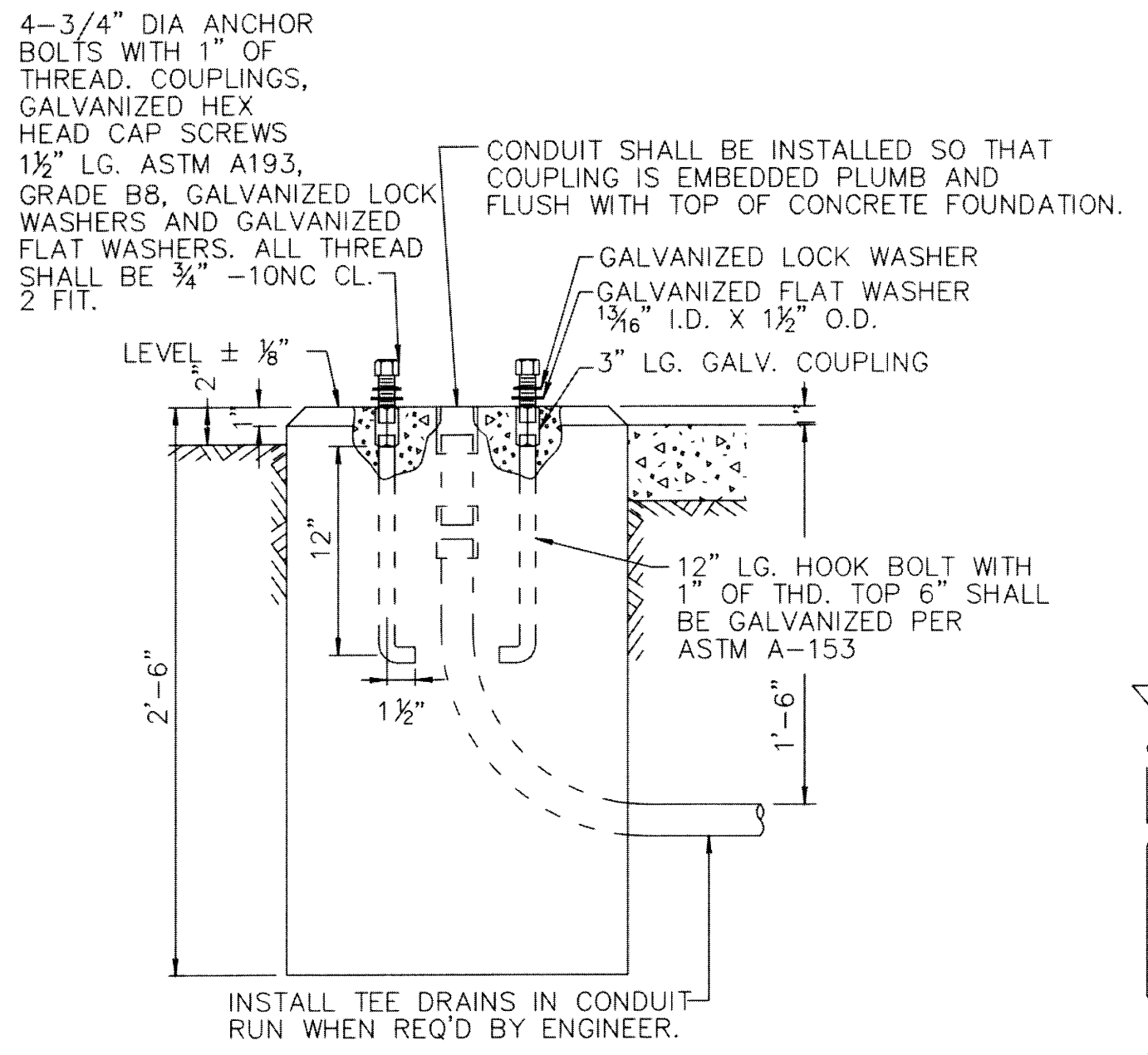

ELEVATION
PEDESTAL FOUNDATION TYPE "SPF"

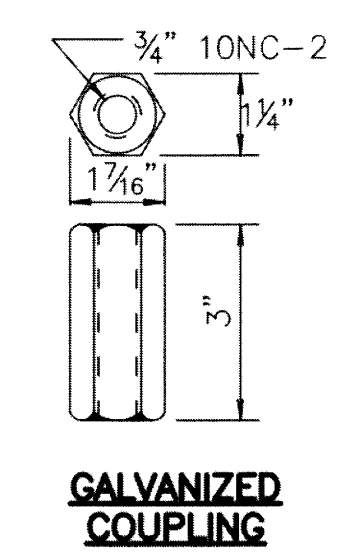

GALVANIZED COUPLING

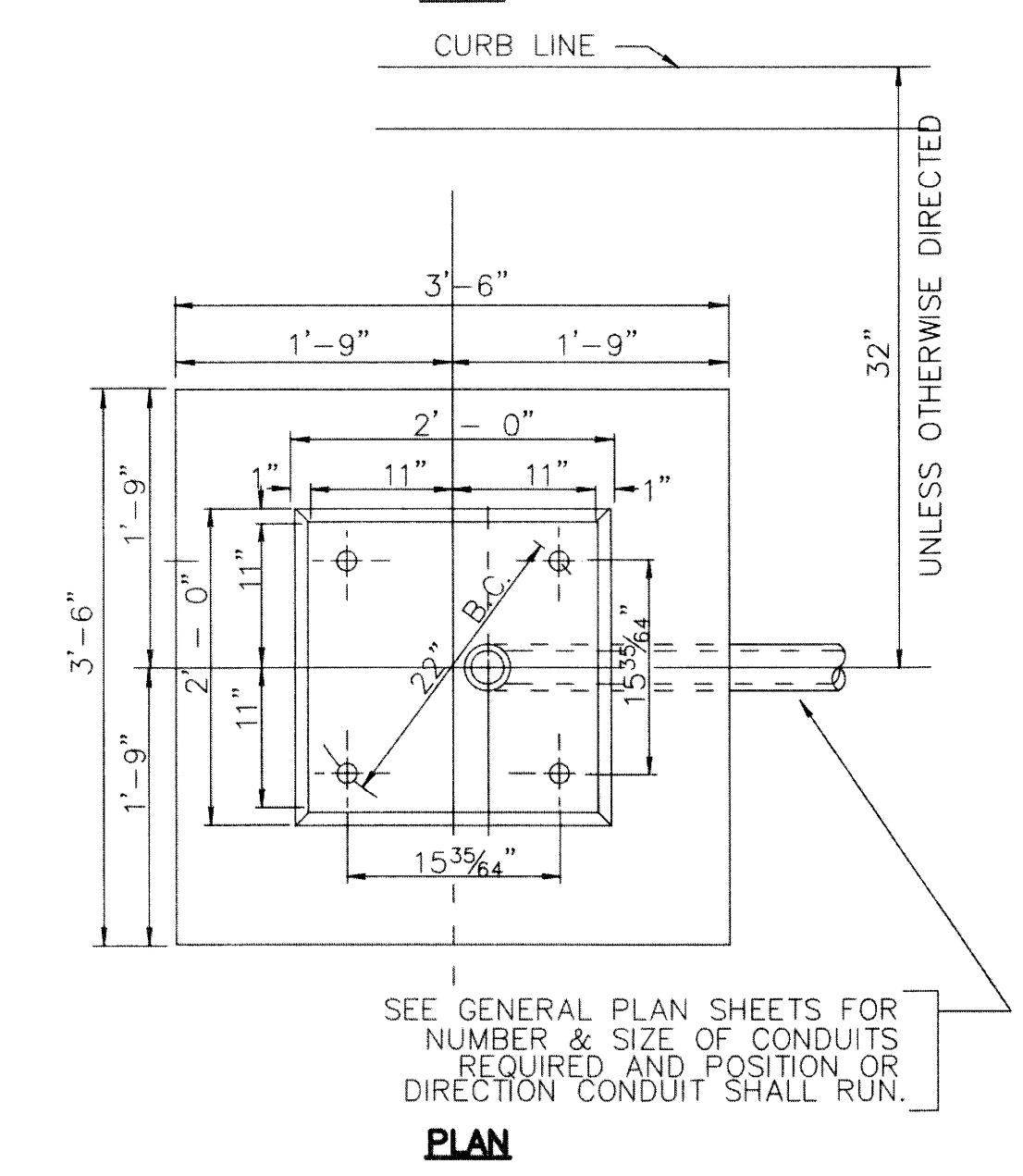

PLAN

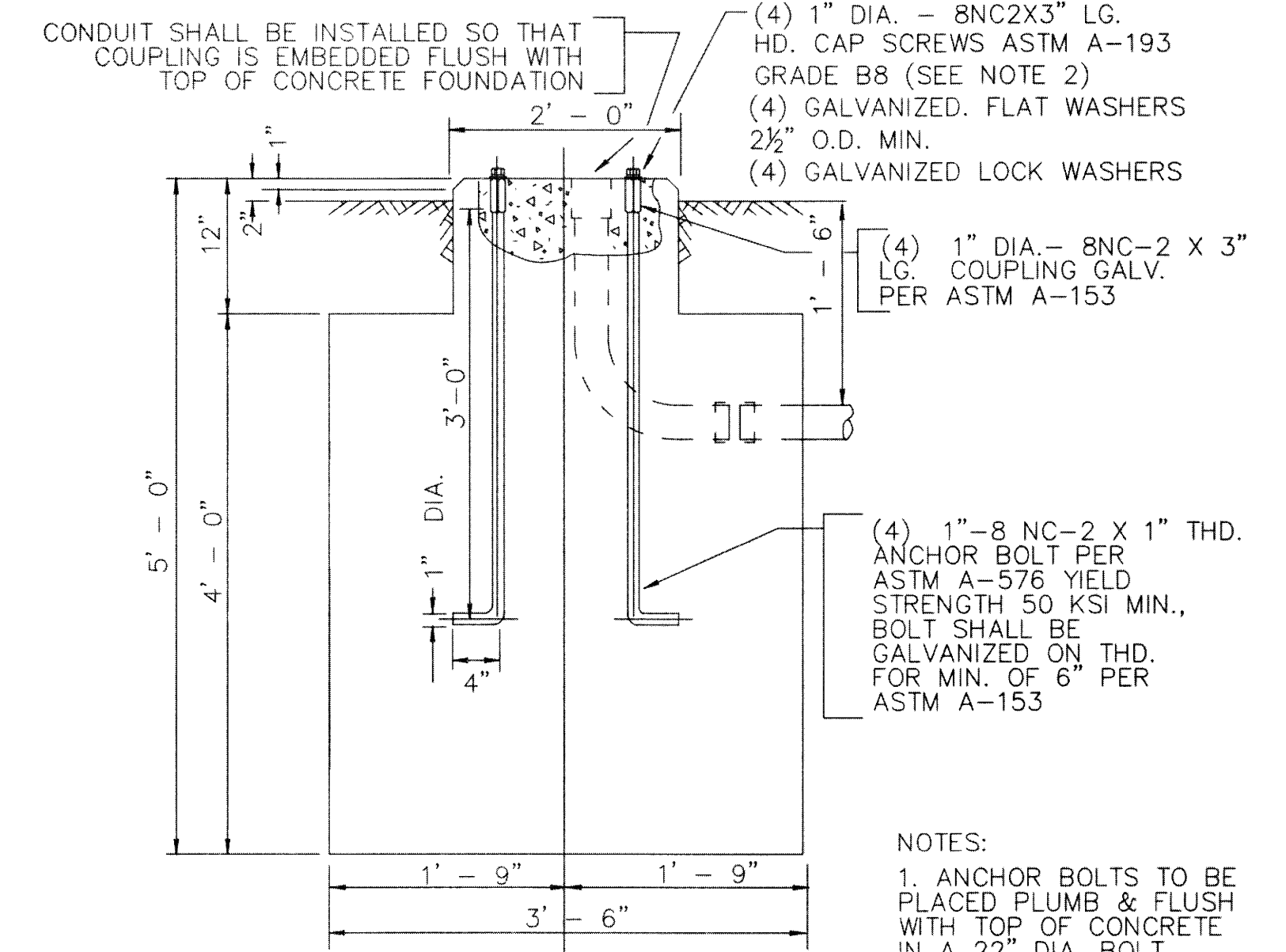

ELEVATION
FOUNDATION TYPE "SFK"

CONCRETE CLASS "C"
2 CU. YDS.
FOUNDATION SHALL BE POURED
MONOLITHIC

- NOTES:**
- ANCHOR BOLTS TO BE PLACED PLUMB & FLUSH WITH TOP OF CONCRETE IN A 2 1/2" DIA. BOLT CIRCLE ± 1/32".
 - CAP SCREW SHALL PROVIDE A MINIMUM OF ONE INCH OF THREAD IN THE COUPLING WITHOUT BUTTING THE ANCHOR BOLT.
 - ALL HEX HEAD CAP SCREWS, LOCK WASHERS AND FLAT WASHERS SHALL BE GALVANIZED PER ASTM A-153.

- NOTES:**
- ALL CONDUIT SHALL BE INSTALLED SO THAT COUPLINGS ARE EMBEDDED PLUMB AND FLUSH WITH TOP OF CONCRETE FOUNDATION.
 - J-BOLT MUST BE INSERTED 1 1/2" ± 1/16" INTO 3" COUPLING.

DATE	Δ	BY	DESCRIPTION OF REVISIONS

CERTIFICATION: I CERTIFY THAT THIS PLAN WAS PREPARED UNDER MY SUPERVISION

[Signature] 22 Dec 2014
 DATE

LINO DEALMEIDA III, PE
 LICENSED PROFESSIONAL ENGINEER
 STATE OF NEW JERSEY LICENSE NO. GE49375

CCMS CORPORATION

1670 ROUTE 34, SUITE 3A
 WALL TOWNSHIP, NJ

ELECTRICAL DETAILS
TYPICAL FOUNDATION DETAILS
NORTH BROAD ST. & CENTRAL AVE.
 HILLSIDE TOWNSHIP
 UNION COUNTY, NEW JERSEY

INTERSECTION IMPROVEMENT PROJECT	
JOB NO:	2012-006
DATE:	16 DEC 2014
D&D:	LD
CHK:	DC
SCALE:	NTS
SHEET:	9