

PROJECT INFORMATION:
 FILE PATH: C:\Projects\UNCO\00697\Plans\
 FILE NAME: Oak Ridge Concept Plan.dwg
 DATE PLOTTED: 01/04/2024 10:58 AM
 LAST SAVE BY: MCR/RL

COPYRIGHT 2024, T&M ASSOCIATES - ALL RIGHTS RESERVED. THE COPYING OR REUSE
 OF THIS DOCUMENT OR PORTIONS THEREOF, FOR OTHER THAN THE ORIGINAL PROJECT
 PURPOSES, IS STRICTLY INTENDED, WITHOUT THE WRITTEN PERMISSION OF T&M
 ASSOCIATES IS PROHIBITED.

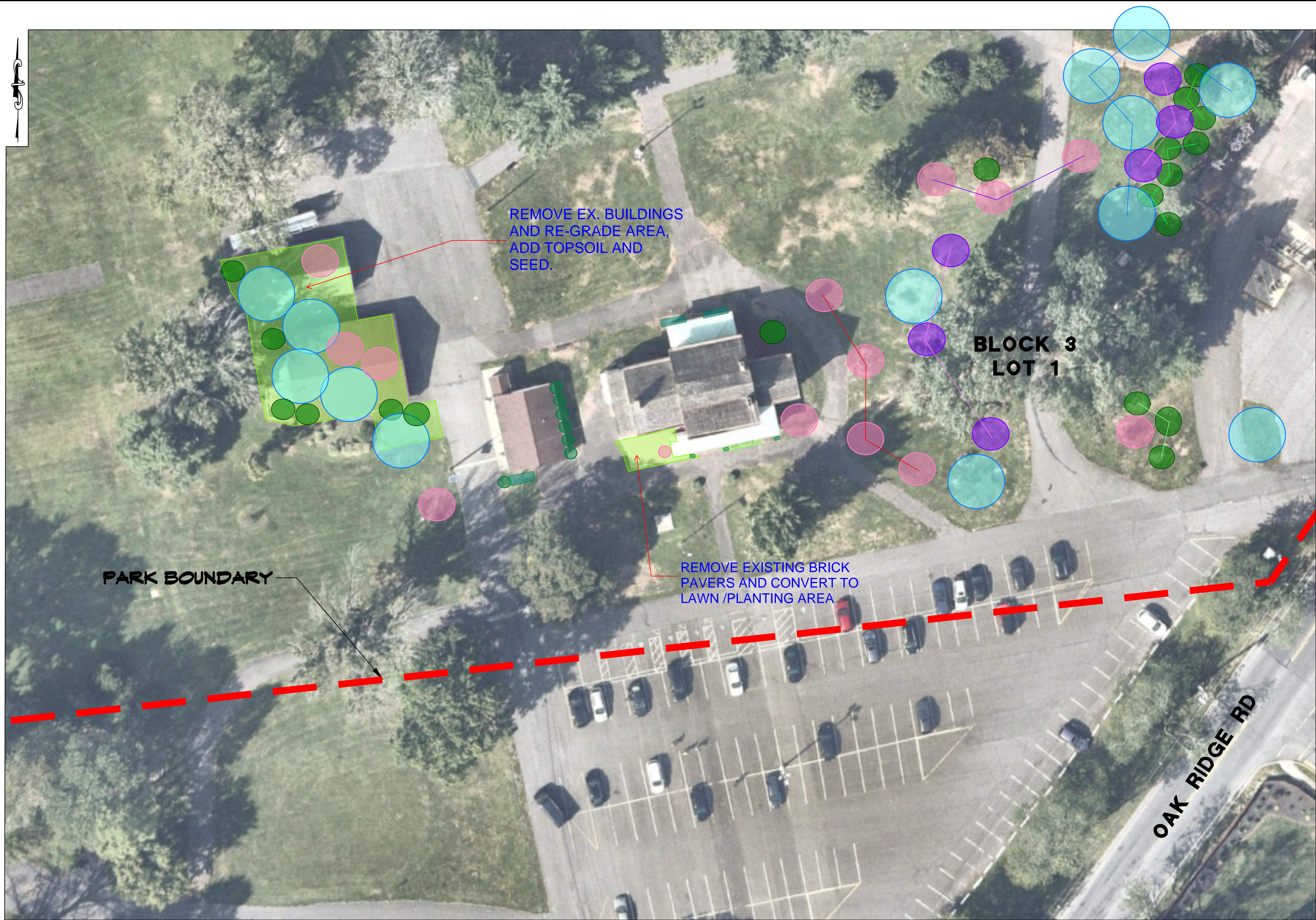
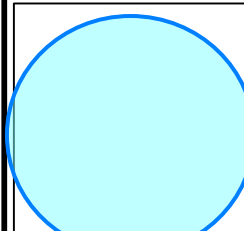
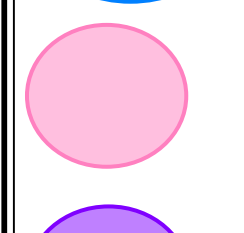
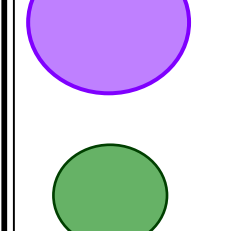
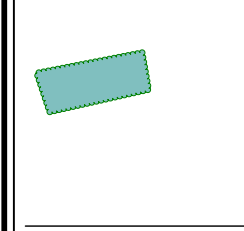
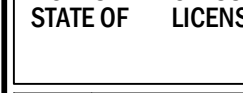

NO.	DATE	REVISIONS	BY	CHKD

-  DECIDUOUS SHADE TREE
-  ORNAMENTAL FLOWERING TREE
-  SMALL UNDERSTORY DECIDUOUS TREE
-  EVERGREEN TREE
-  SHRUB MASS

LICENSED PROFESSIONAL ENGINEER
 STATE OF _____ LICENSE No. _____

BOROUGH OF CLARK
 UNION COUNTY, NEW JERSEY
 THE HOMESTEAD FARM AT OAK RIDGE
 PARK CONCEPT PLAN



YOUR GOALS. OUR MISSION.
 11 TINDALL ROAD
 MIDDLETOWN, NJ 07748
 TEL 732-671-6400
 FAX 732-671-7365
 NEW JERSEY BOARD OF PROFESSIONAL ENGINEERS
 AND LAND SURVEYORS
 CERTIFICATE OF AUTHORIZATION A62A27867500
 OFFICES LOCATED IN:
 CALIFORNIA, INDIANA, KENTUCKY,
 MASSACHUSETTS, MICHIGAN, NEW JERSEY,
 OHIO AND PENNSYLVANIA

DESIGNED BY	DRAWING
CHECKED BY	CP-1
DRAWN BY	SHEET
DATE	01/04/2024
SCALE	1"=20'
PROJ. NO.	UNCO-00697
	OF 2

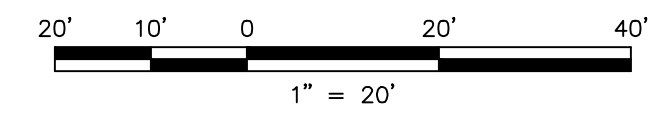

PROJECT INFORMATION:
 FILE PATH: C:\Projects\UNCO\00697\Plans\
 FILE NAME: Oak Ridge Concept Plan.dwg
 PLOT DATE/TIME: 12 Jun 2024, 11:18AM
 LAST SAVE BY: MGR

COPYRIGHT 2024, T&M ASSOCIATES - ALL RIGHTS RESERVED. THE COPYING OR REUSE
 OF THIS DOCUMENT OR PORTIONS THEREOF, FOR OTHER THAN THE ORIGINAL PROJECT
 PURPOSES, IS STRICTLY INTENDED, WITHOUT THE WRITTEN PERMISSION OF T&M
 ASSOCIATES IS PROHIBITED.

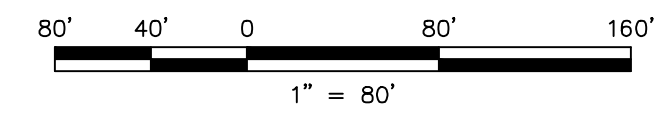
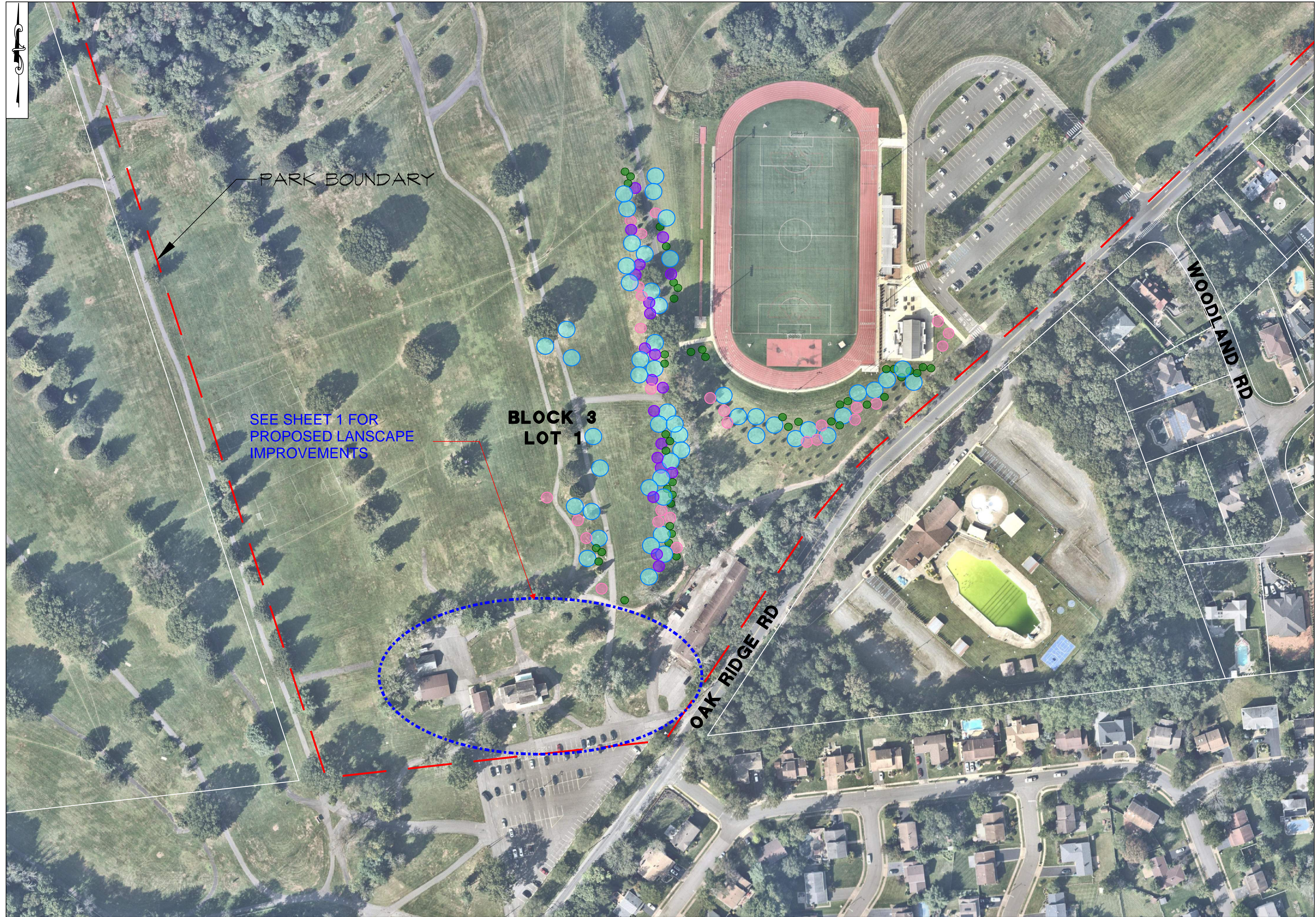

- DECIDUOUS SHADE TREE
- ORNAMENTAL FLOWERING TREE
- SMALL UNDERSTORY DECIDUOUS TREE
- EVERGREEN TREE

LICENSED PROFESSIONAL ENGINEER
 STATE OF LICENSE NO.

BOROUGH OF CLARK
 UNION COUNTY, NEW JERSEY
HOMESTEAD FARM AT OAK RIDGE PARK
 OVERALL CONCEPT PLAN

AND
 YOUR GOALS. OUR MISSION.
 11 TINDALL ROAD
 MIDDLETOWN, NJ 07748
 TEL 732-671-6400
 FAX 732-671-7365

NEW JERSEY BOARD OF PROFESSIONAL ENGINEERS
 AND LAND SURVEYORS
 CERTIFICATE OF AUTHORIZATION 46A27987500
 OFFICES LOCATED IN:
 CALIFORNIA, INDIANA, KENTUCKY,
 MASSACHUSETTS, MICHIGAN, NEW JERSEY,
 OHIO AND PENNSYLVANIA

DESIGNED BY	DRAWING
CHECKED BY	CP-2
DRAWN BY	SHEET
DATE	2
SCALE	OF
PROJ. NO.	2
UNCO-00697	

NO.	DATE	REVISIONS	BY	CHKD