

APPENDIX B

HIGHWAY

COMPLEX

LOCATIONS

Union County Highway Agency Stormwater Permit

- A. Galloping Hill Golf Course – 21 North 31st Street, Kenilworth (w/Fueling)**
- B. Ashbrook Golf Course & Maintenance Yard – Raritan Road, Scotch Plains (w/Fueling)**
- C. Warinanco Park – Acme Street, Elizabeth (w/Fueling)**
- D. Echo Lake Park – Park Drive, Mountainside (w/Fueling)**
- E. Cedar Brook Park – Steele and Kenyon Avenue, Plainfield (w/Fueling)**
- F. Houdaille Quarry – Shunpike Road, Springfield (w/Fueling)**
- G. Public Works Complex – 2371 South Avenue, Scotch Plains (w/Fueling)**
- H. Oakridge Golf Course – Oak Ridge Road, Clark (w/Fueling)**
- I. Rahway River Park – Parkway Drive, Clark (w/Fueling)**
- J. Watchung Stables – 1160 Summit Lane, Mountainside**
- K. Venneri Complex – 300 North Avenue, Westfield**

**** The County does not operate Rest Areas**

**** This location is covered under a separate permit
Union County Public Complex Stormwater Permit**

County Courthouse Complex, Elizabeth

**** This location was demolished**

~~Cherry Street Garage—101 Rahway Avenue, Elizabeth~~

**** This location was sold and is now privately owned**

~~Runnells Hospital—40 Watchung Way, Berkeley Height~~

Union County Highway Agency Stormwater Facilities Map Facilities Location



Facility Locations				
	Location	Municipality	Block	Lot
A	Galloping Hill Yard (Golf & DPW) - 21 North 31st Street, Kenilworth NJ	Kenilworth	184	3.01
B	Ashbrook Yard (Gold & DPW) - 1210 Raritan Road, Scotch Plains (direct 1602 Raritan Rd, Scotch Plains NJ)	Scotch Plains	14201	1
C	Warinanco Park Yard - 114 Acme Street, Elizabeth NJ	Elizabeth	392	32
D	Echo Lake Park Yard - Park Drive, Echo Lake Park, Mountainside NJ	Mountainside	9	2.01
E	Cedar Brook Park Yard - Mathewson Drive, Cedar Brook Park, Plainfield NJ	Plainfield	733	22
F	Houdaille Quarry - 301 Shunpike Road, Springfield, NJ	Springfield	1603	1
G	Scotch Plains Yard - 2371 South Avenue, Scotch Plains, NJ	Scotch Plains	8302	1
H	Oak Ridge Park Yard - 136 Oak Ridge Avenue, Clark, NJ	Clark	3	1
I	Rahway River Park Yard - Parkway Drive, Rahway, NJ	Clark	179.01	48
J	Watchung Stables - 1160 Summit Lane, Mountainside, NJ	Mountainside	2	4
K	Public Safety Complex - 300 North Avenue, Westfield, NJ	Westfield	3202	4

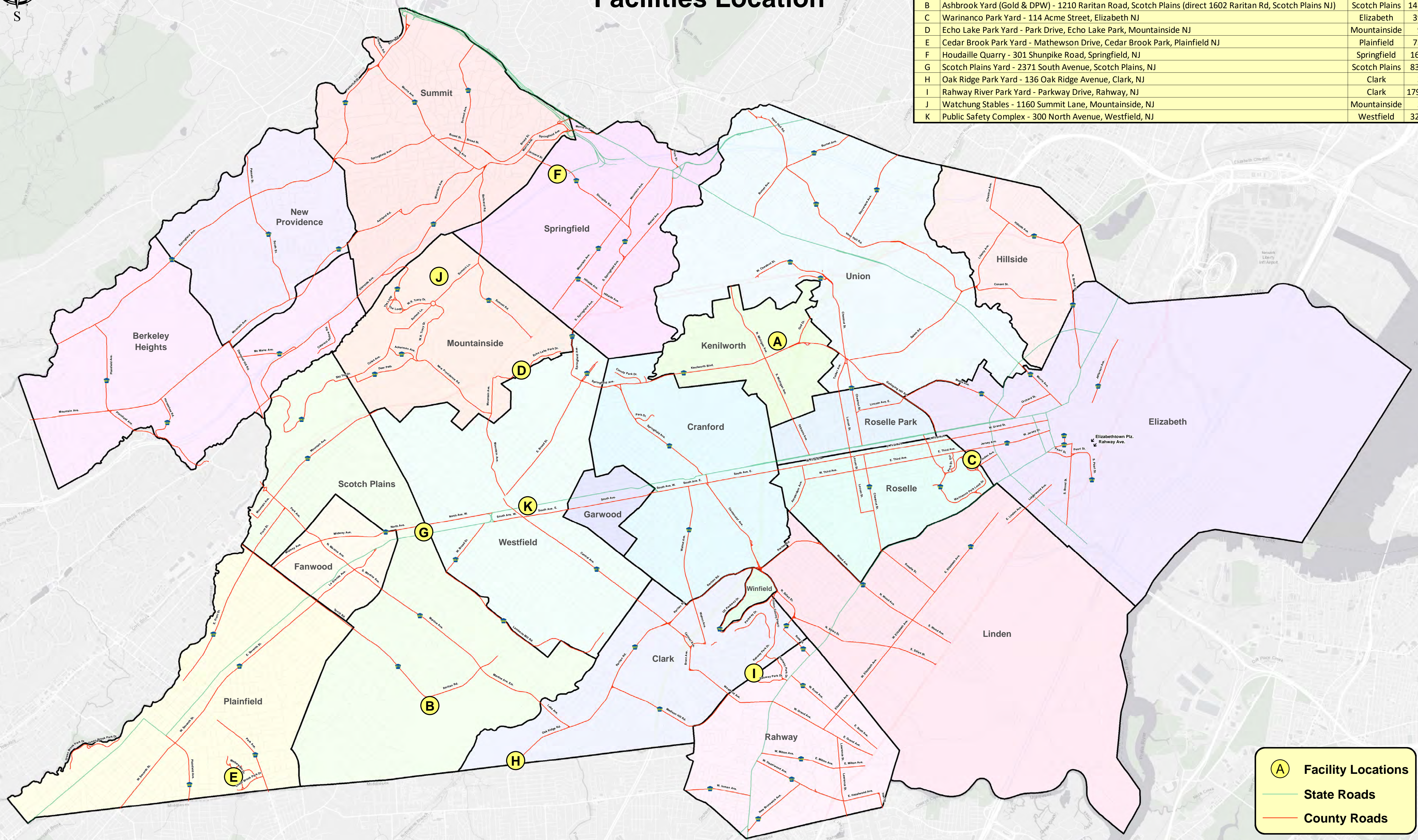

A Facility Locations
— State Roads
— County Roads



Berkeley Heights Union County Highway Agency Stormwater Facilities Map Facilities Location

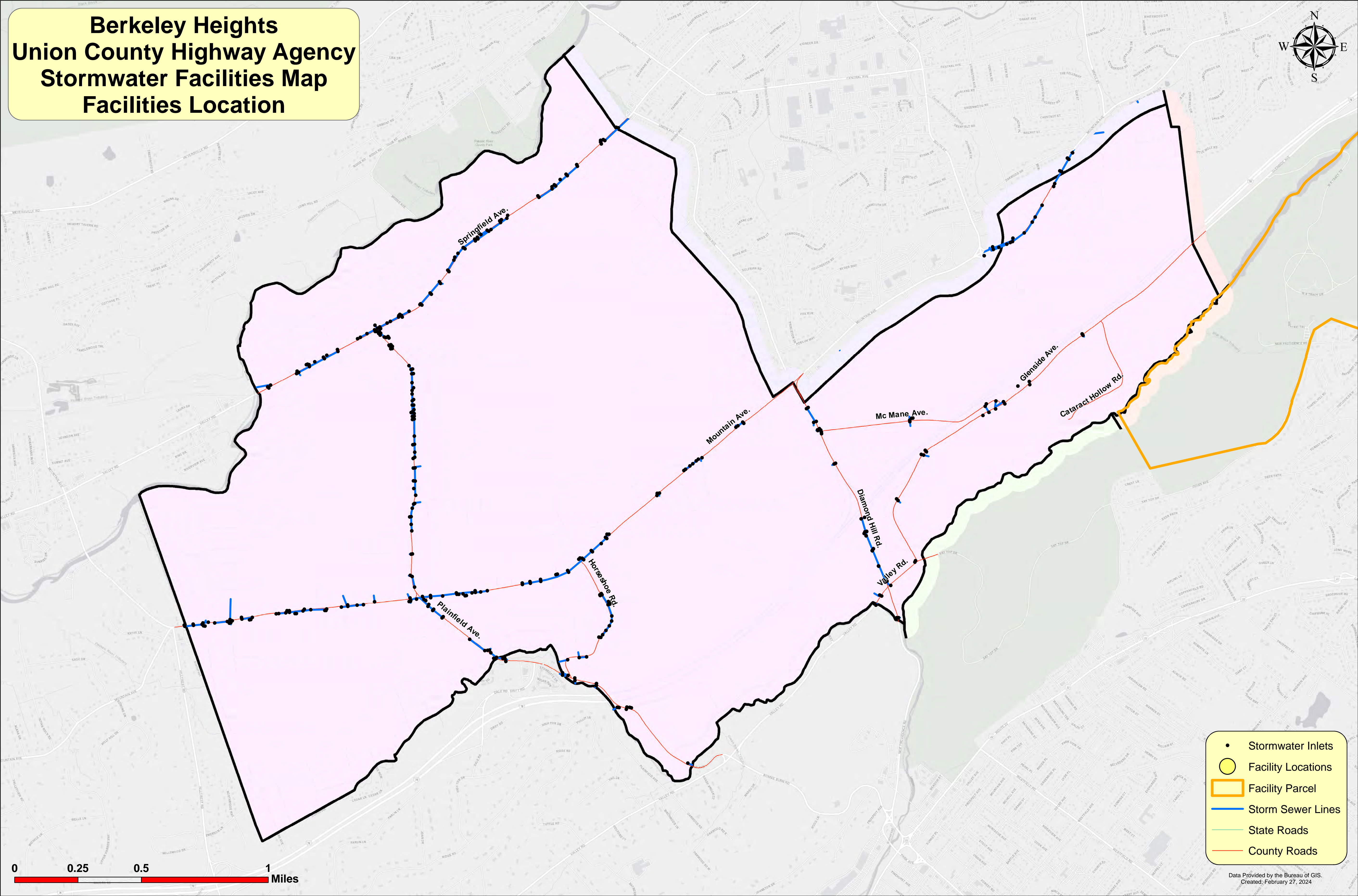

- Stormwater Inlets
- Facility Locations
- Facility Parcel
- Storm Sewer Lines
- State Roads
- County Roads

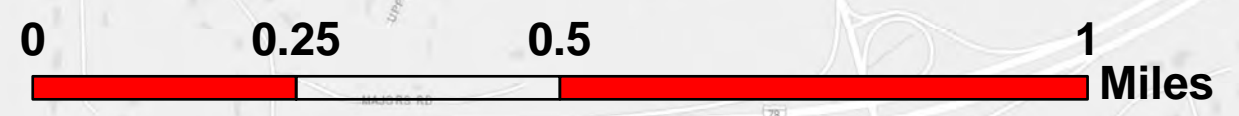

Clark Union County Highway Agency Stormwater Facilities Map Facilities Location

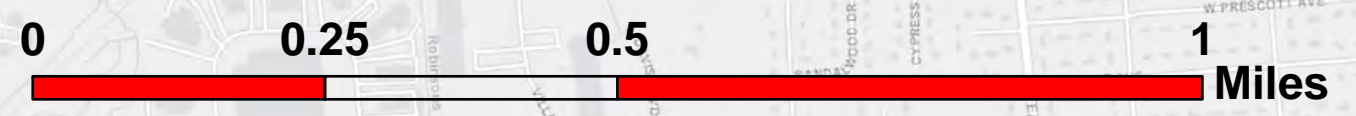
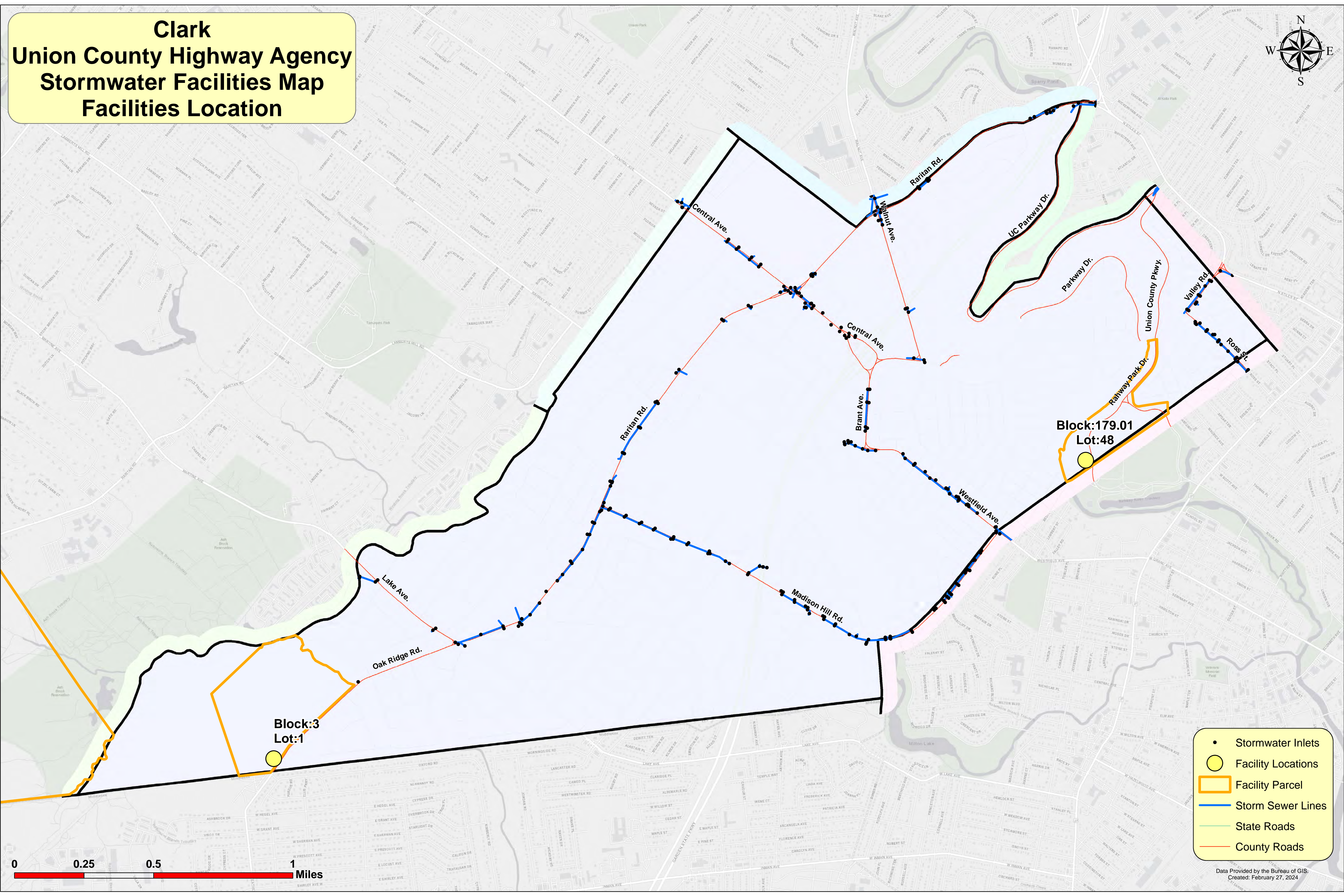

- Stormwater Inlets
- Facility Locations
- ▭ Facility Parcel
- Storm Sewer Lines
- State Roads
- County Roads

Cranford Union County Highway Agency Stormwater Facilities Map Facilities Location

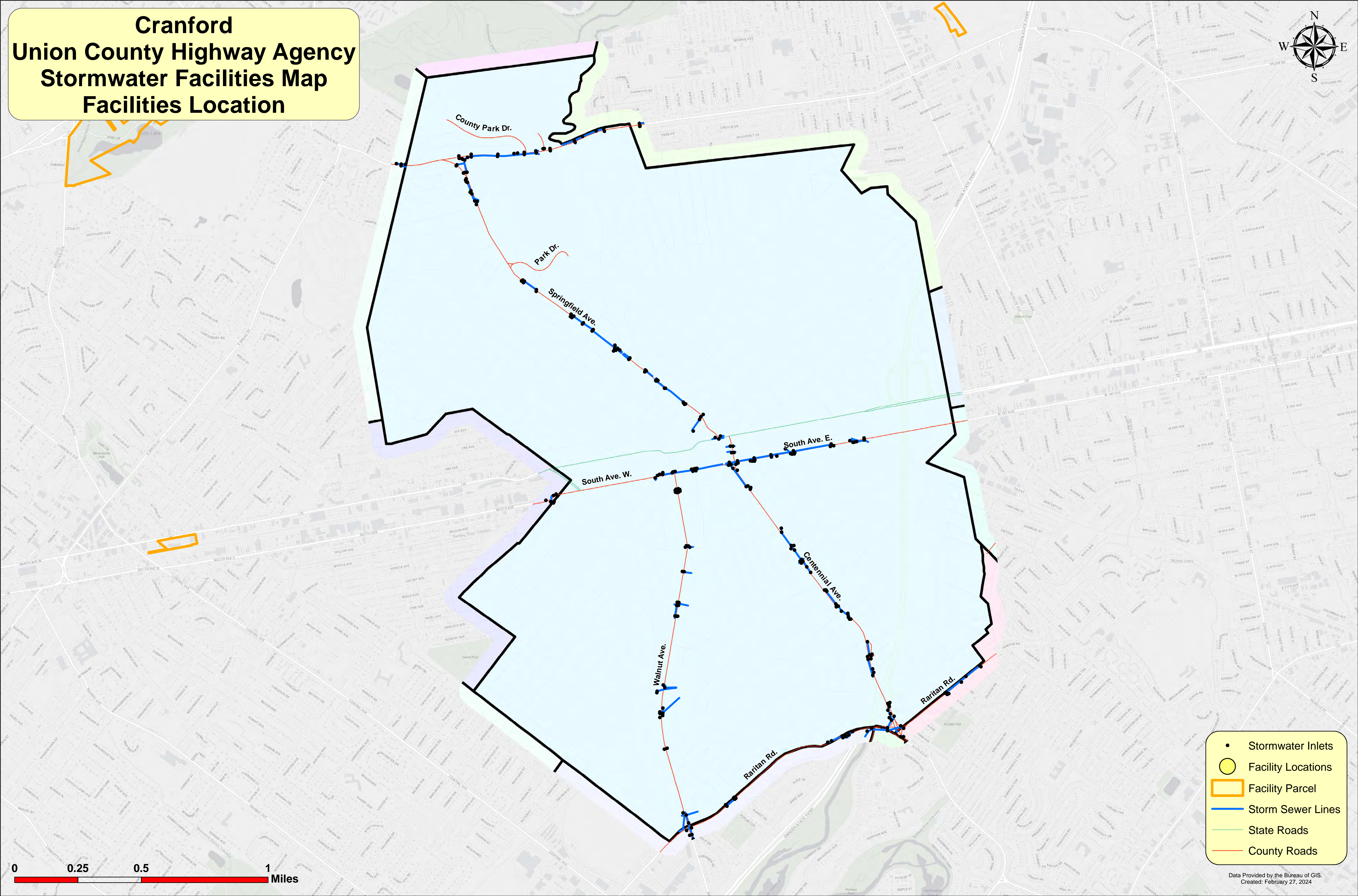

- Stormwater Inlets
- Facility Locations
- ▭ Facility Parcel
- Storm Sewer Lines
- State Roads
- County Roads

0 0.25 0.5 1 Miles

Elizabeth Union County Highway Agency Stormwater Facilities Map Facilities Location

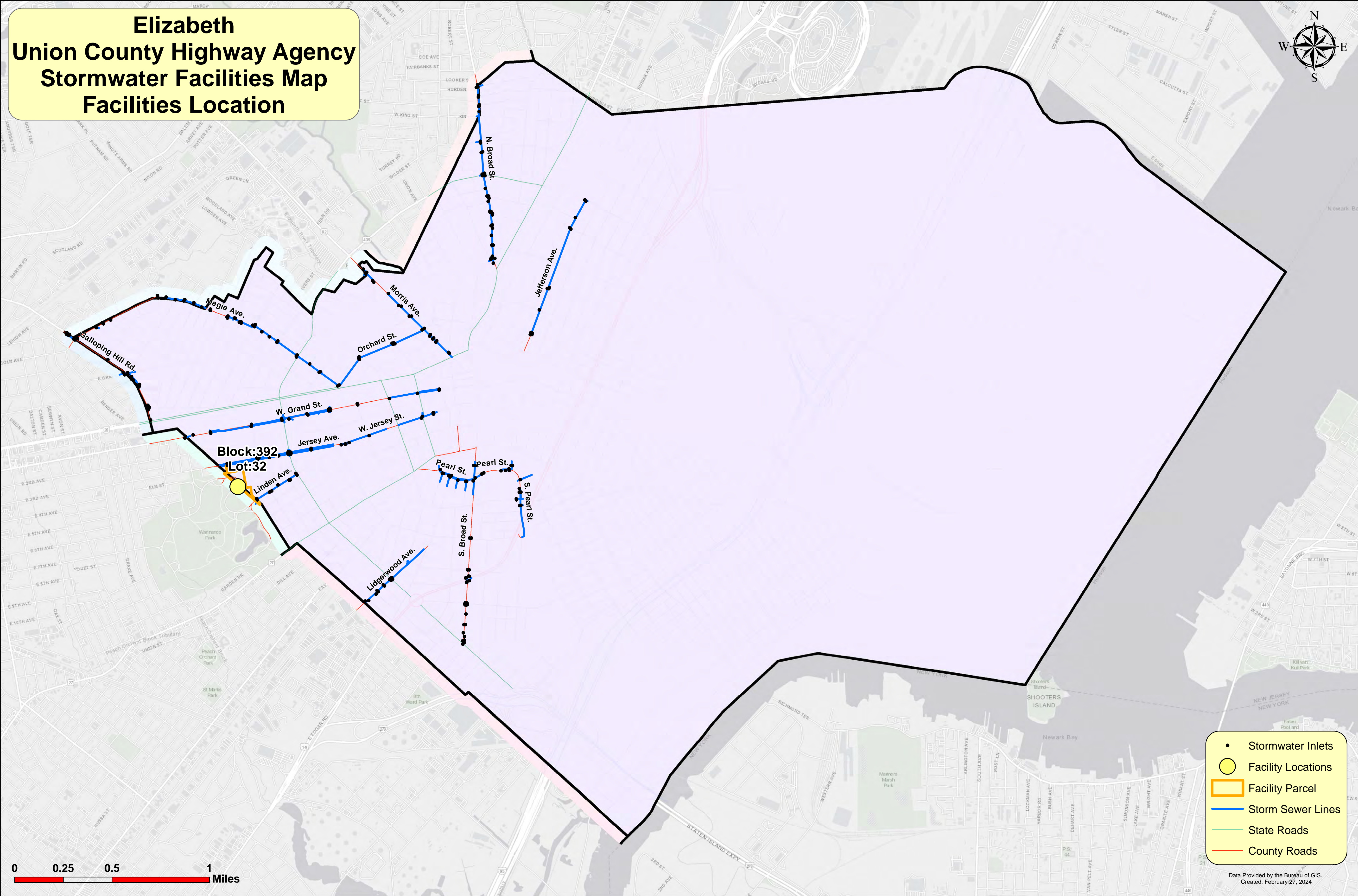

- Stormwater Inlets
- Facility Locations
- Facility Parcel
- Storm Sewer Lines
- State Roads
- County Roads



Fanwood Union County Highway Agency Stormwater Facilities Map Facilities Location

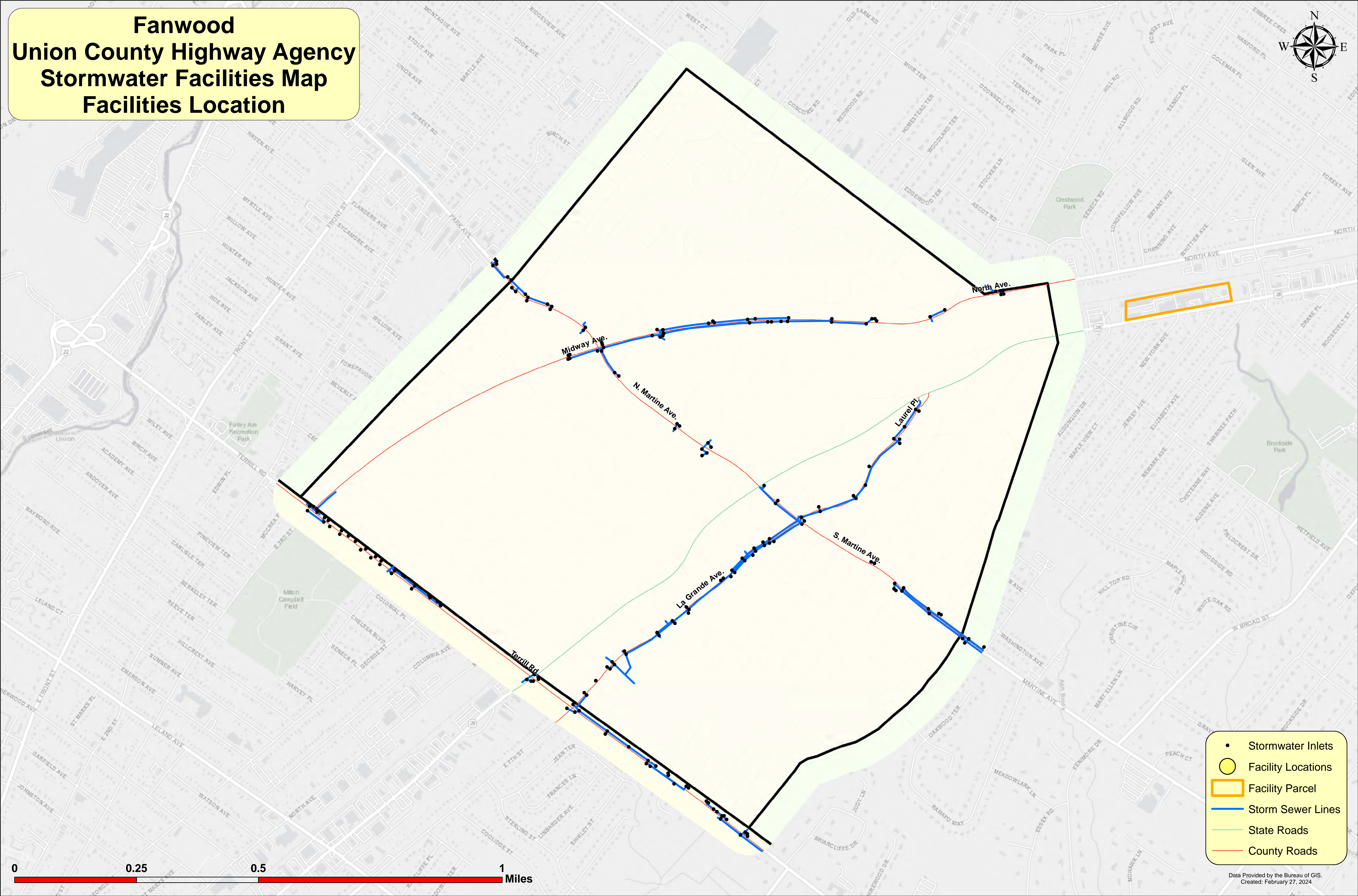

- Stormwater Inlets
- Facility Locations
- ▭ Facility Parcel
- Storm Sewer Lines
- State Roads
- County Roads



Garwood Union County Highway Agency Stormwater Facilities Map Facilities Location

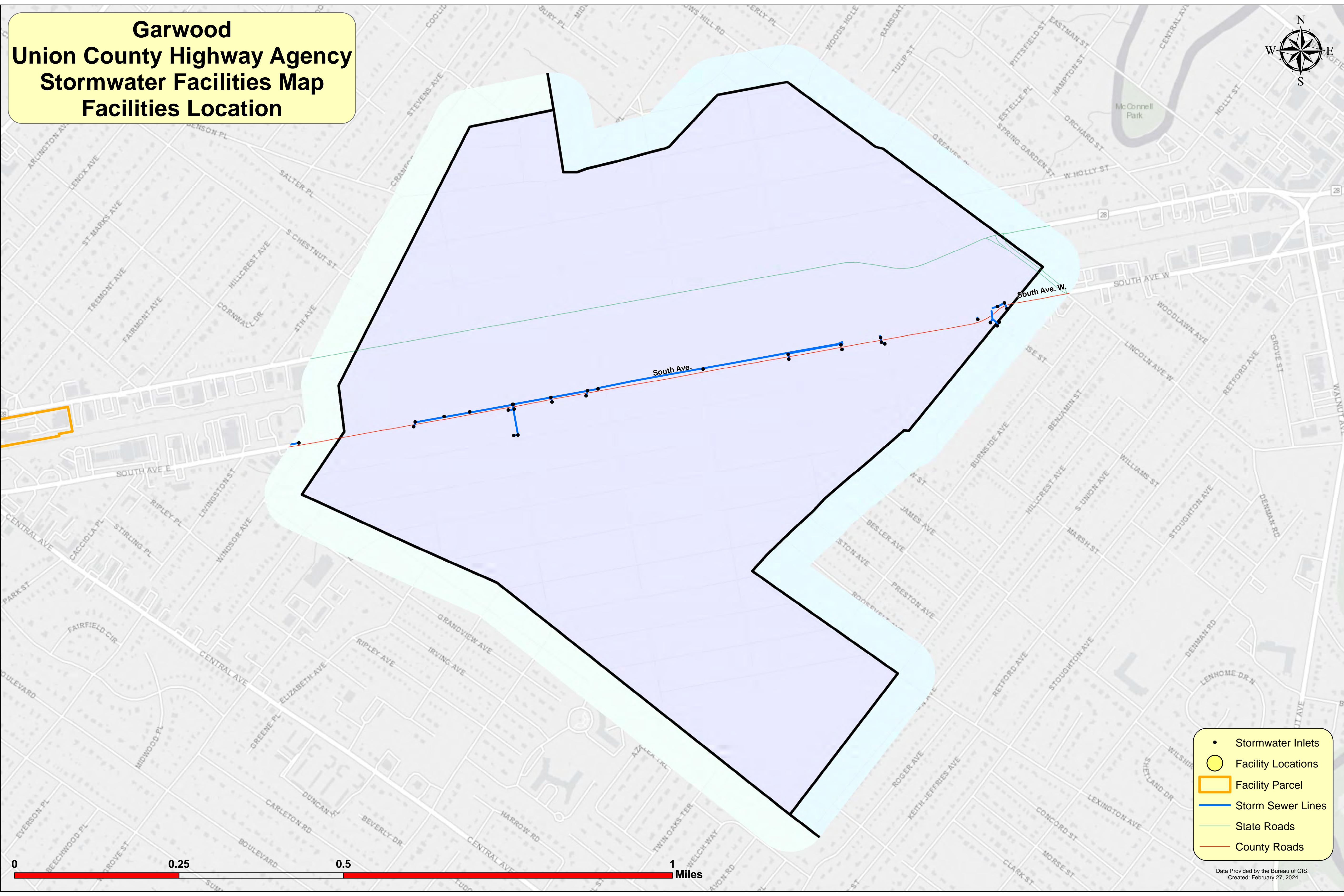

- Stormwater Inlets
- Facility Locations
- ▭ Facility Parcel
- Storm Sewer Lines
- State Roads
- County Roads

0 0.25 0.5 1 Miles

Hillside Union County Highway Agency Stormwater Facilities Map Facilities Location

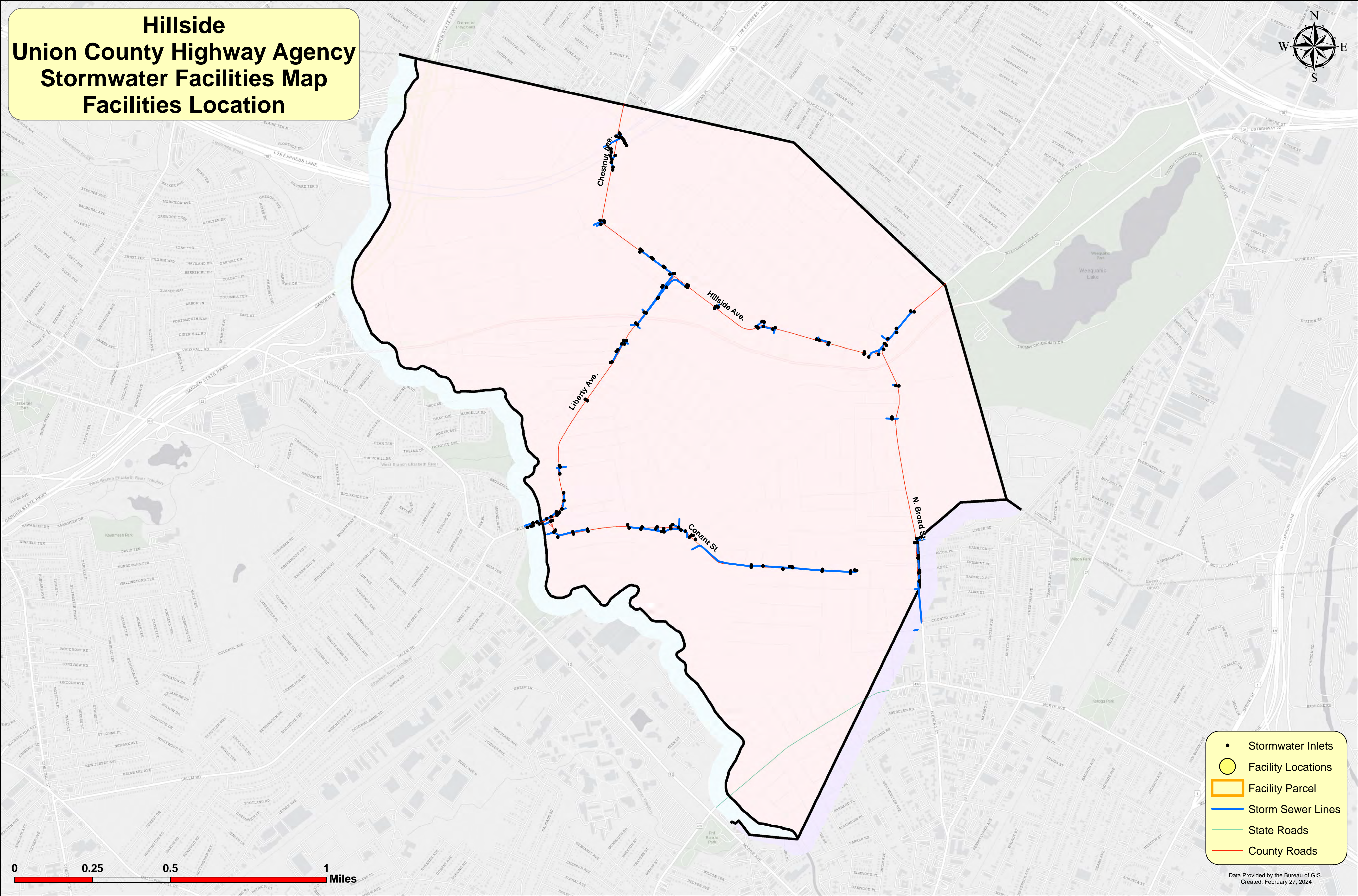

- Stormwater Inlets
- Facility Locations
- Facility Parcel
- Storm Sewer Lines
- State Roads
- County Roads

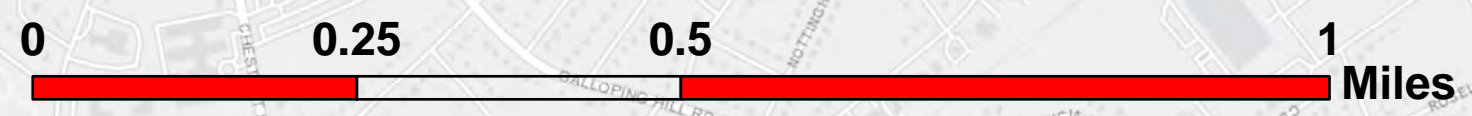

**Kenilworth
Union County Highway Agency
Stormwater Facilities Map
Facilities Location**

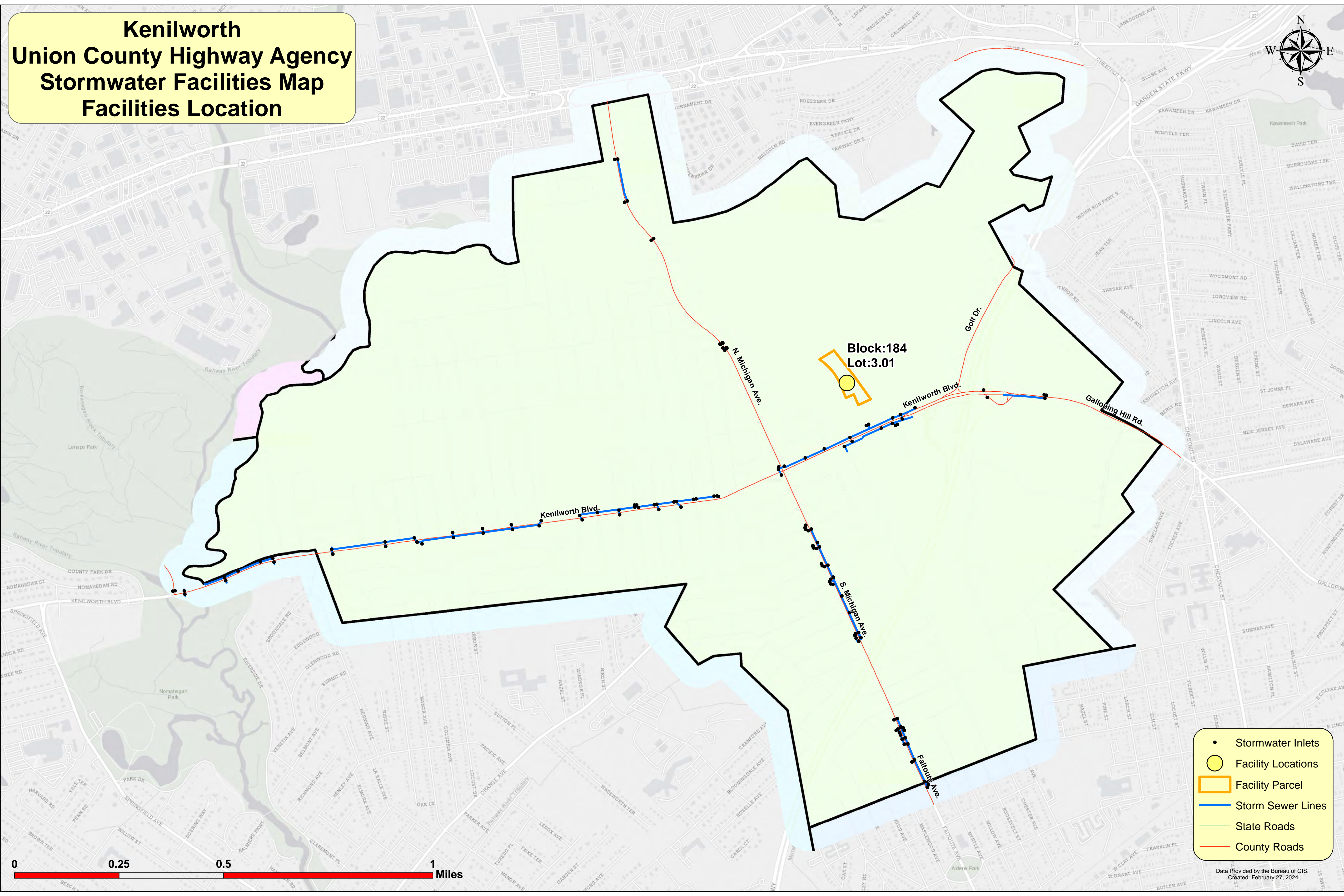

**Block:184
Lot:3.01**

- Stormwater Inlets
- Facility Locations
- ▭ Facility Parcel
- Storm Sewer Lines
- State Roads
- County Roads

0 0.25 0.5 1 Miles

Linden Union County Highway Agency Stormwater Facilities Map Facilities Location

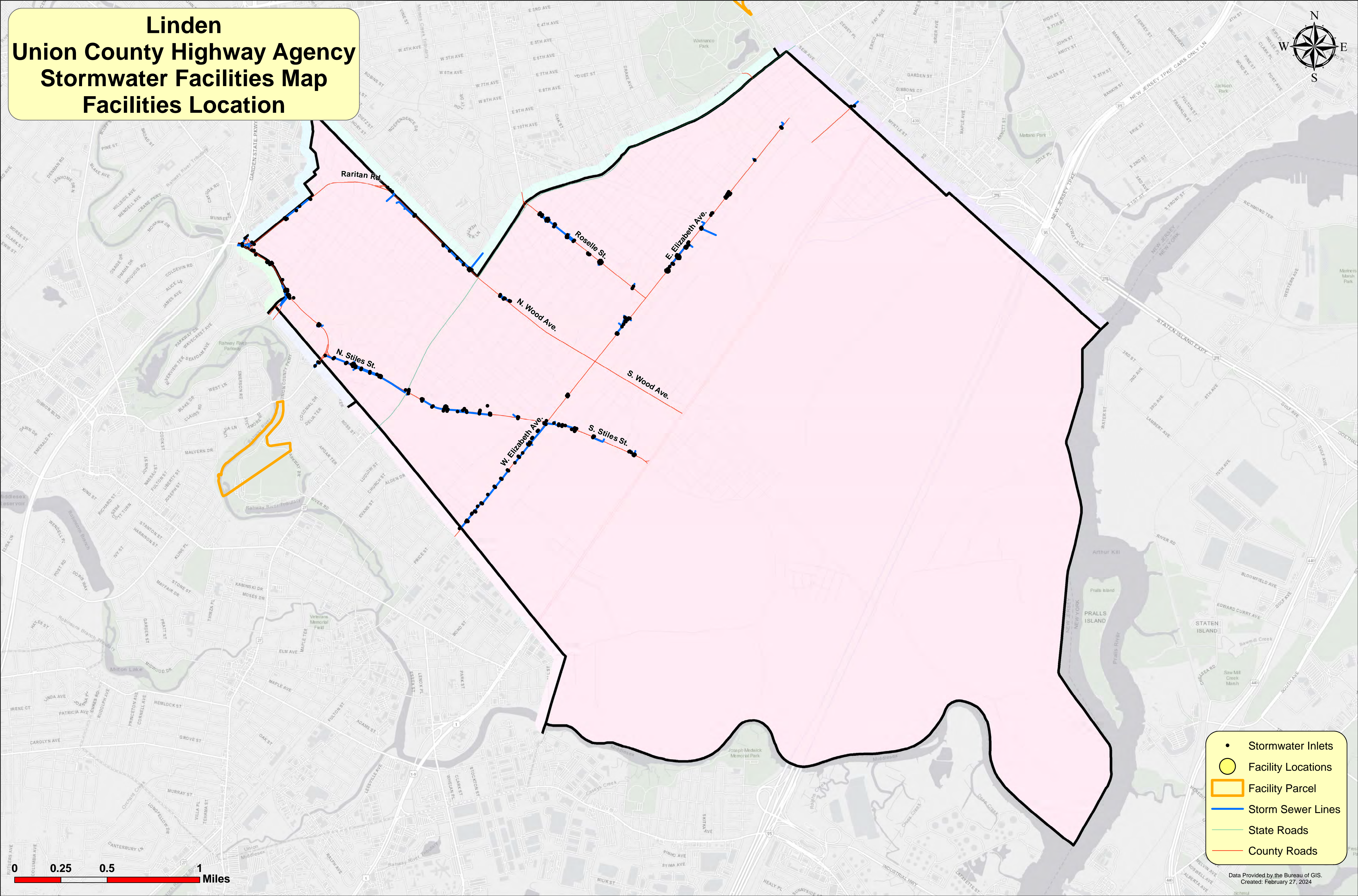

- Stormwater Inlets
- Facility Locations
- Facility Parcel
- Storm Sewer Lines
- State Roads
- County Roads

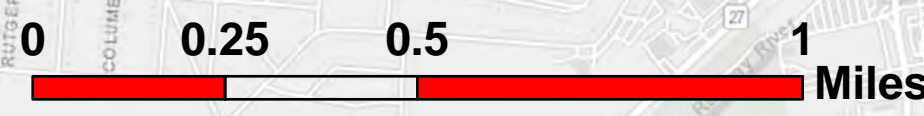

Mountainside Union County Highway Agency Stormwater Facilities Map Facilities Location

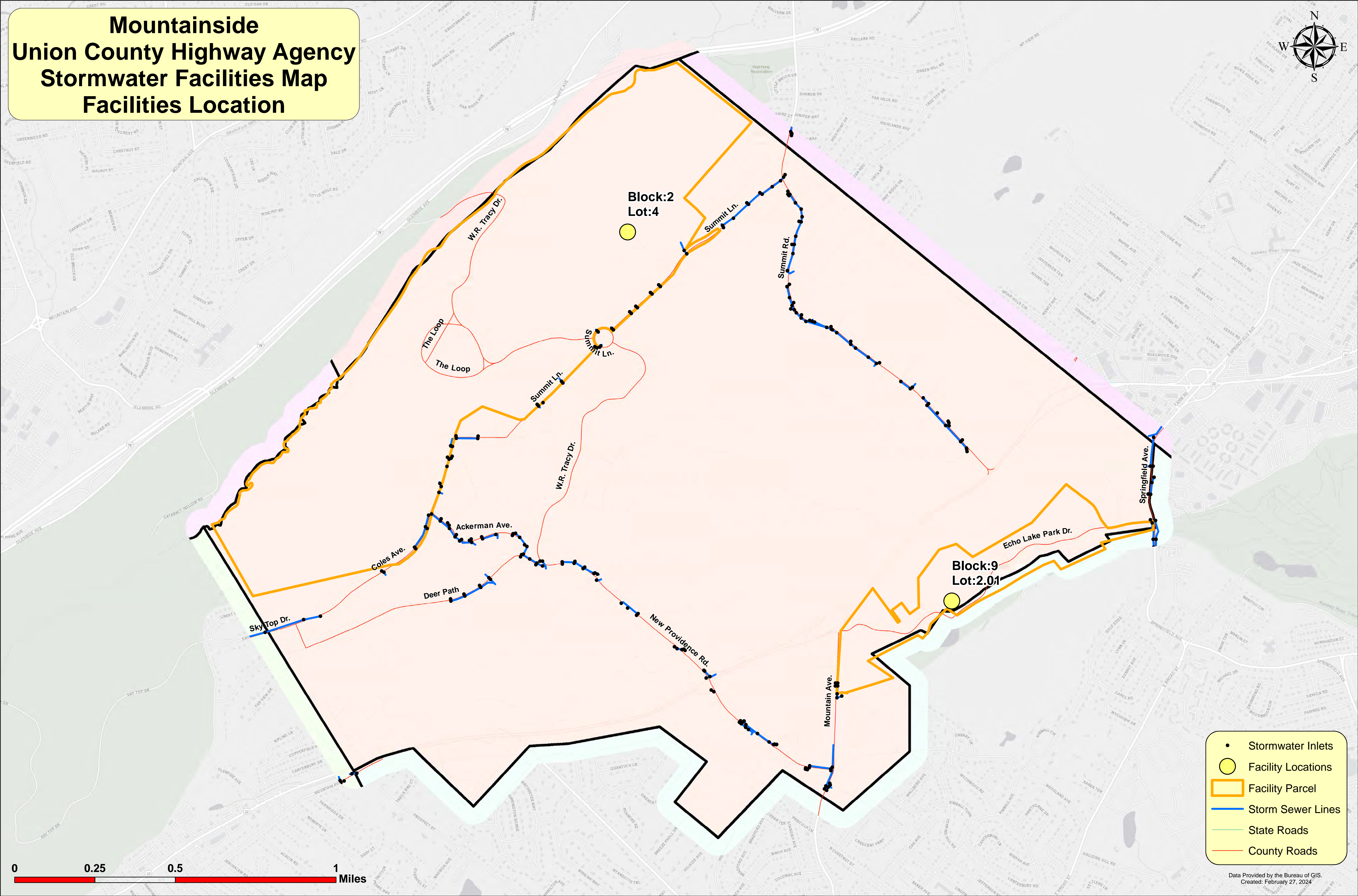

- Stormwater Inlets
- Facility Locations
- ▭ Facility Parcel
- Storm Sewer Lines
- State Roads
- County Roads

New Providence Union County Highway Agency Stormwater Facilities Map Facilities Location

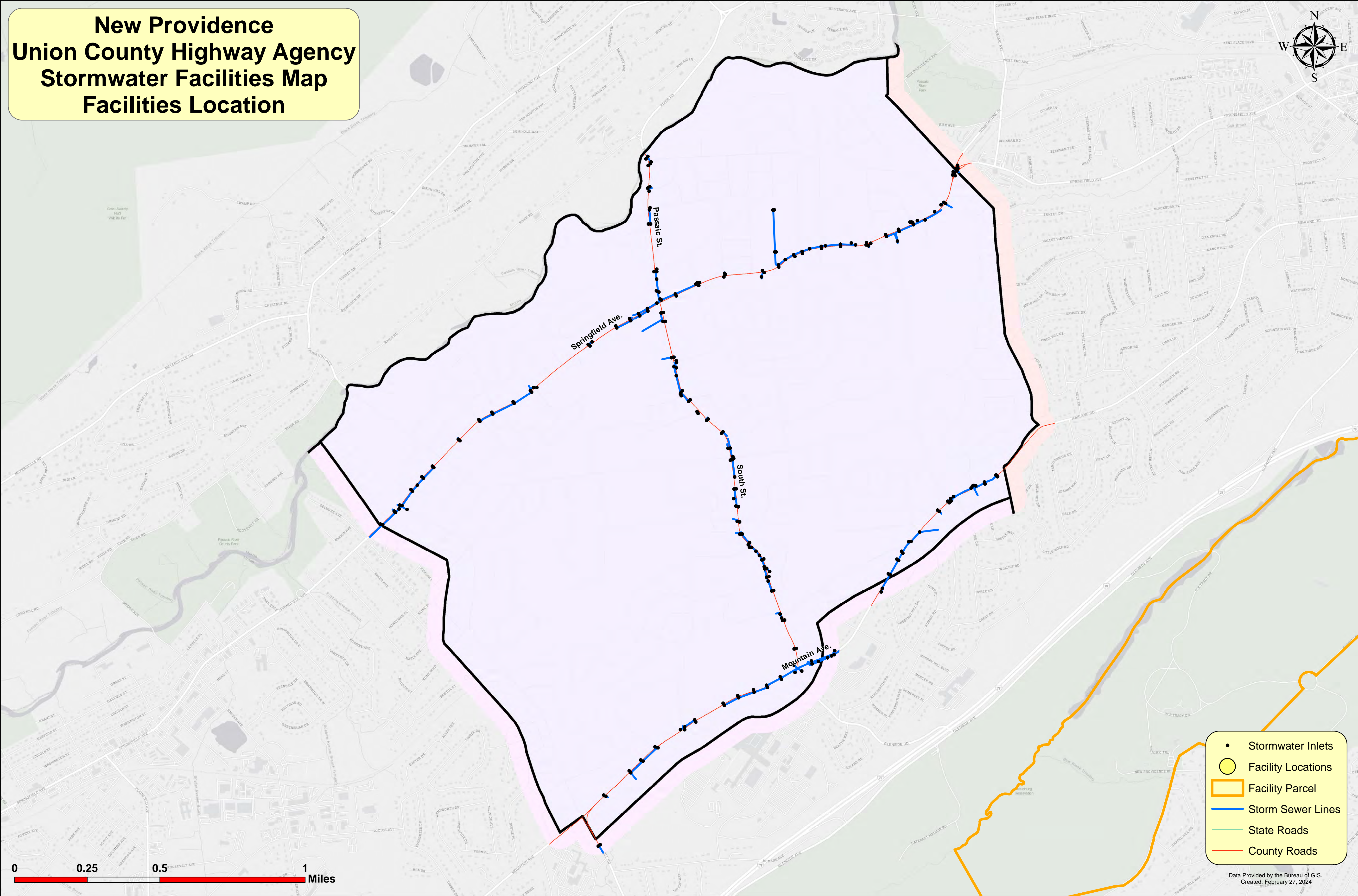

- Stormwater Inlets
- Facility Locations
- Facility Parcel
- Storm Sewer Lines
- State Roads
- County Roads

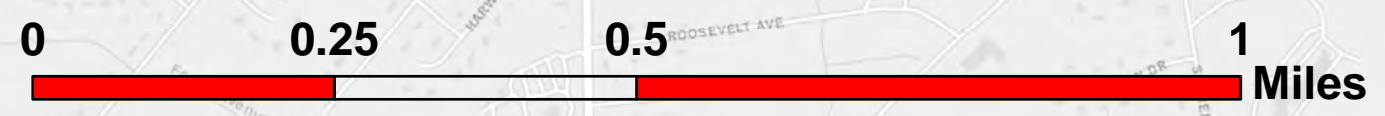

Plainfield Union County Highway Agency Stormwater Facilities Map Facilities Location

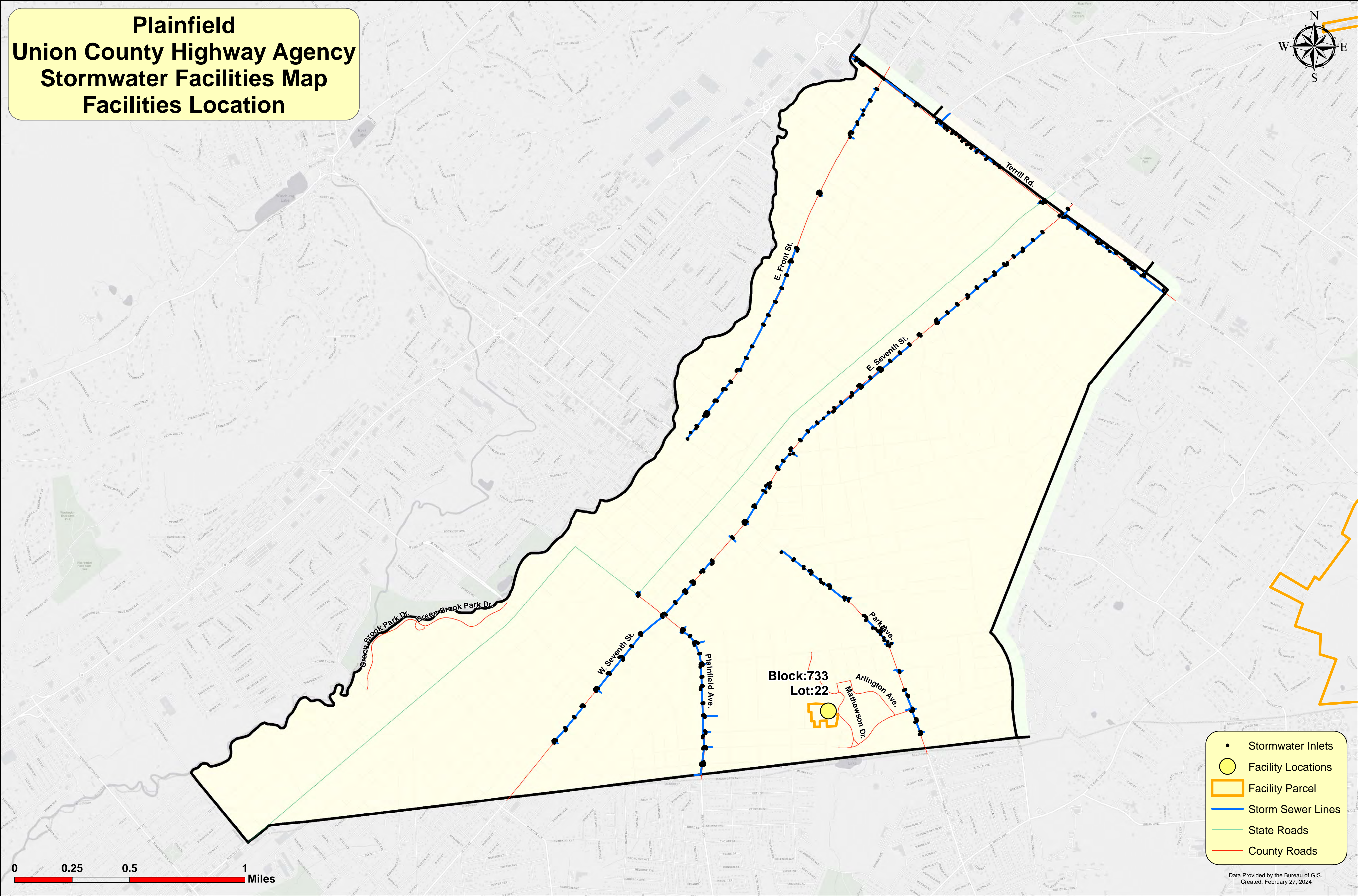

- Stormwater Inlets
- Facility Locations
- Facility Parcel
- Storm Sewer Lines
- State Roads
- County Roads

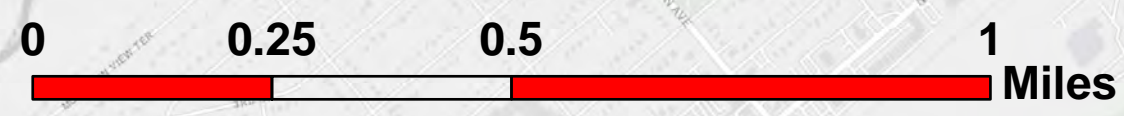

Rahway Union County Highway Agency Stormwater Facilities Map Facilities Location



Block:179.01
Lot:48
Rahway Park Dr.

- Stormwater Inlets
- Facility Locations
- ▭ Facility Parcel
- Storm Sewer Lines
- State Roads
- County Roads

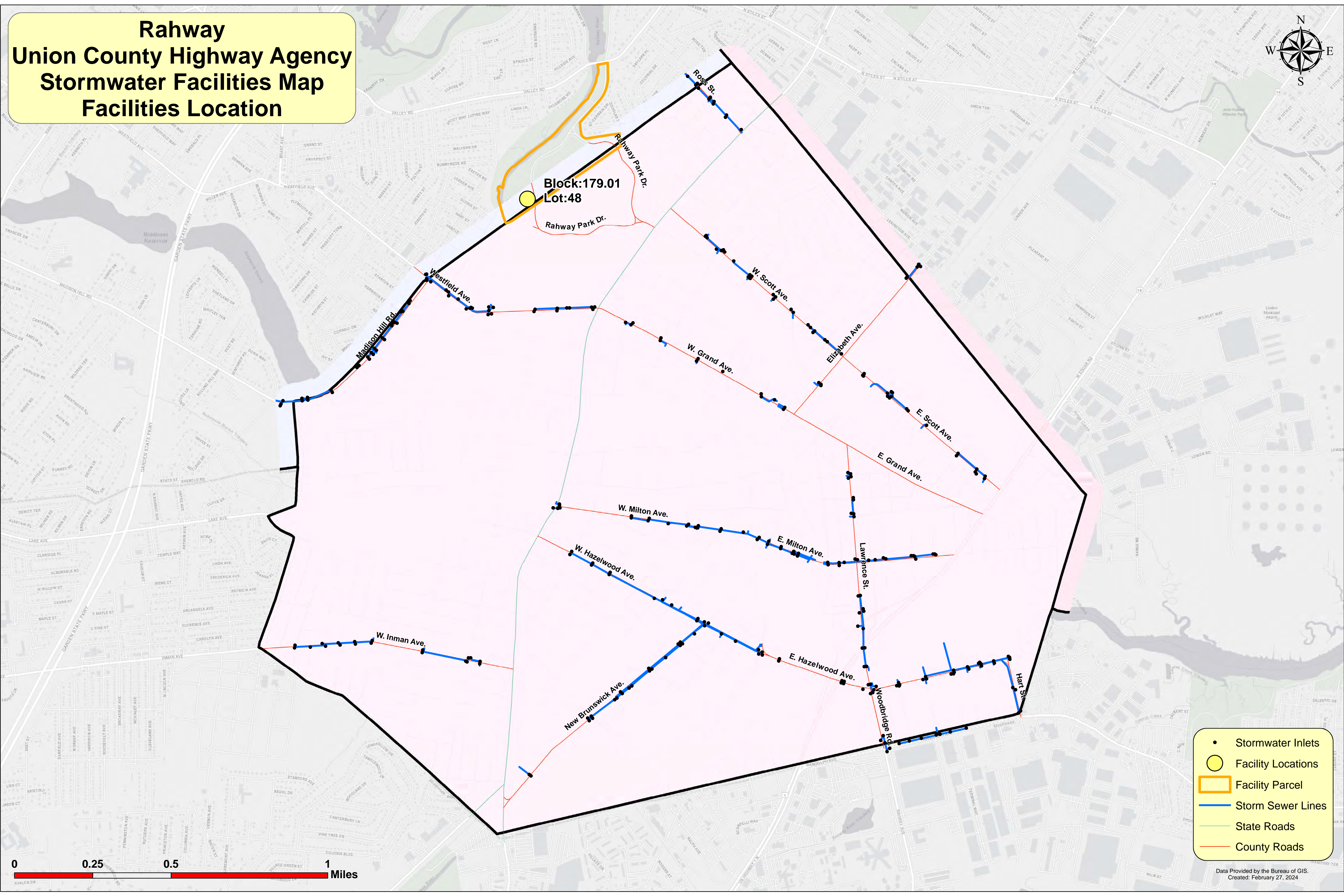
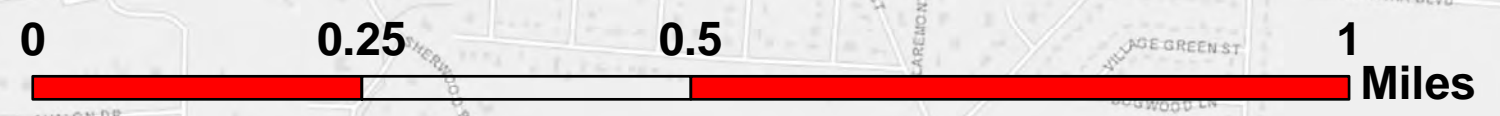

Roselle Union County Highway Agency Stormwater Facilities Map Facilities Location

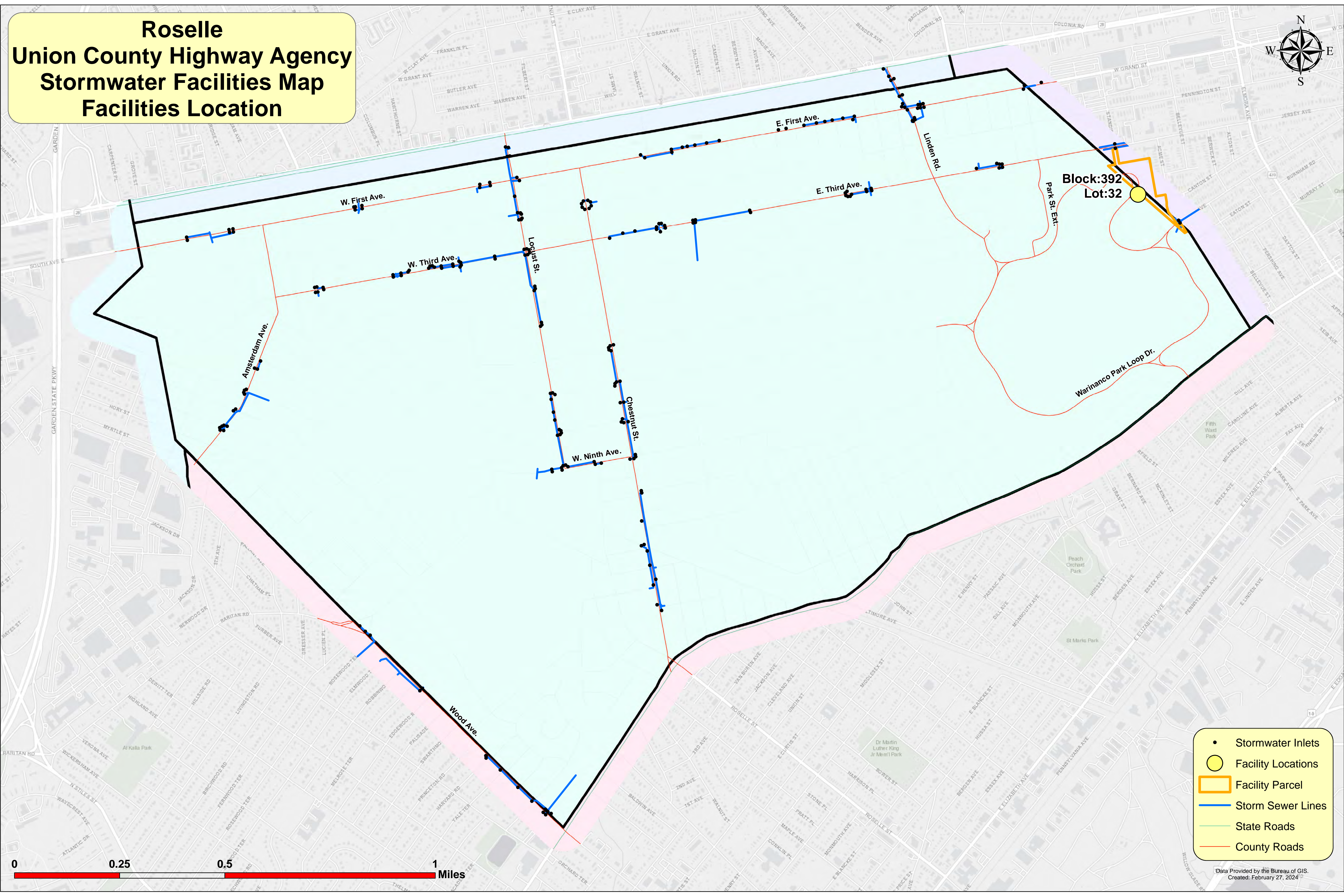

- Stormwater Inlets
- Facility Locations
- ▭ Facility Parcel
- Storm Sewer Lines
- State Roads
- County Roads

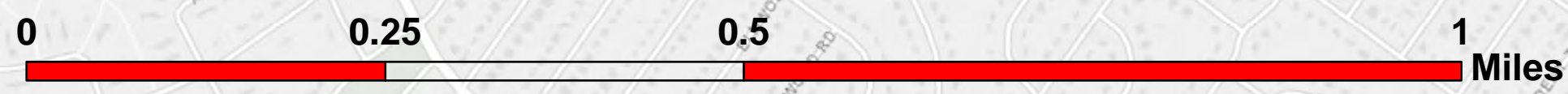

Roselle Park Union County Highway Agency Stormwater Facilities Map Facilities Location

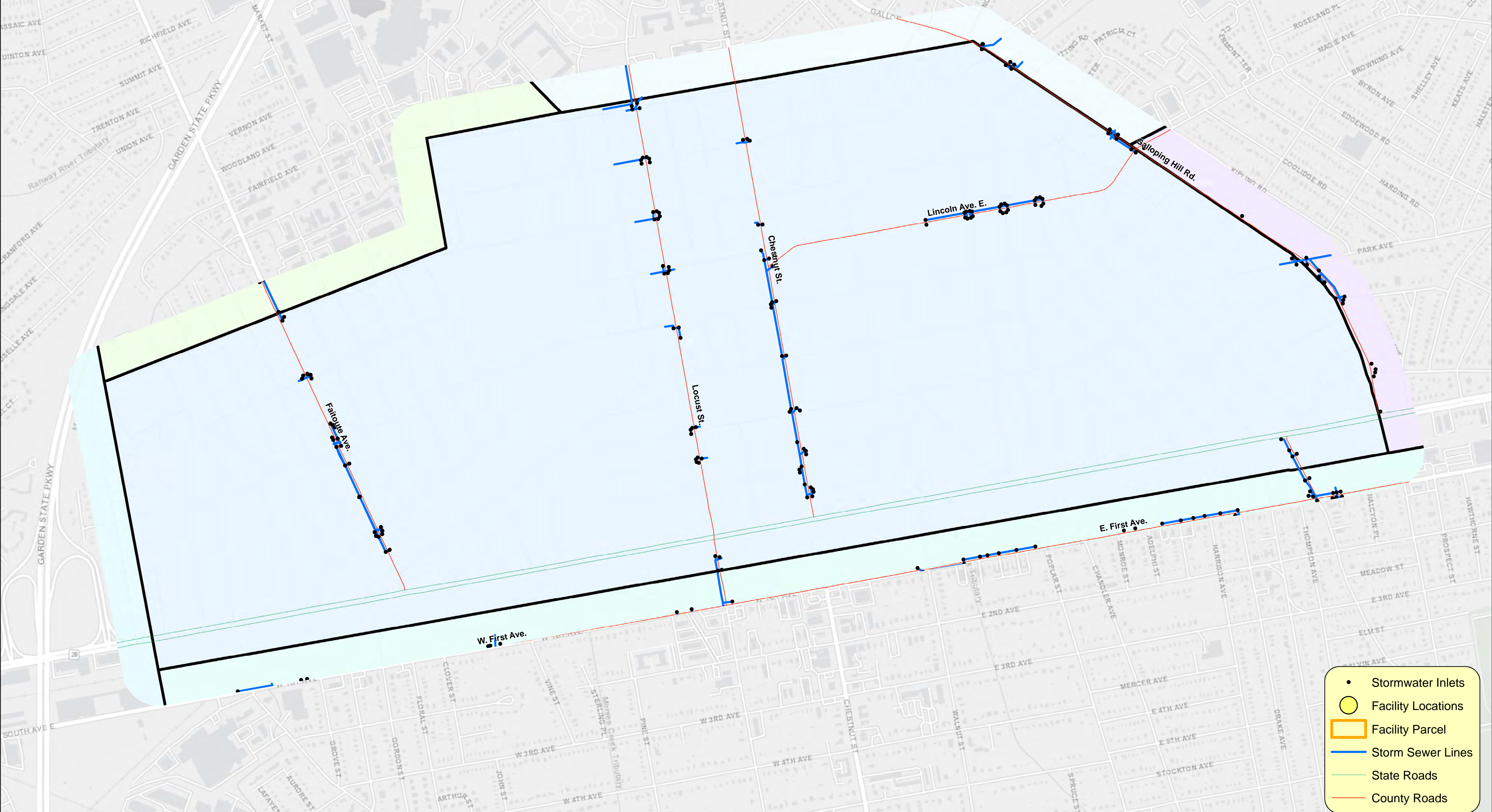

- Stormwater Inlets
- Facility Locations
- Facility Parcel
- Storm Sewer Lines
- State Roads
- County Roads

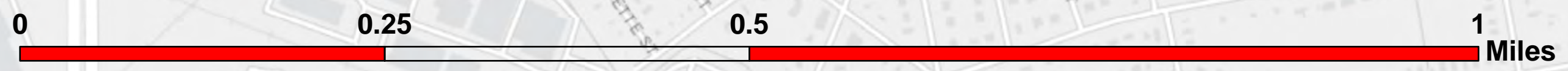

Scotch Plains Union County Highway Agency Stormwater Facilities Map Facilities Location

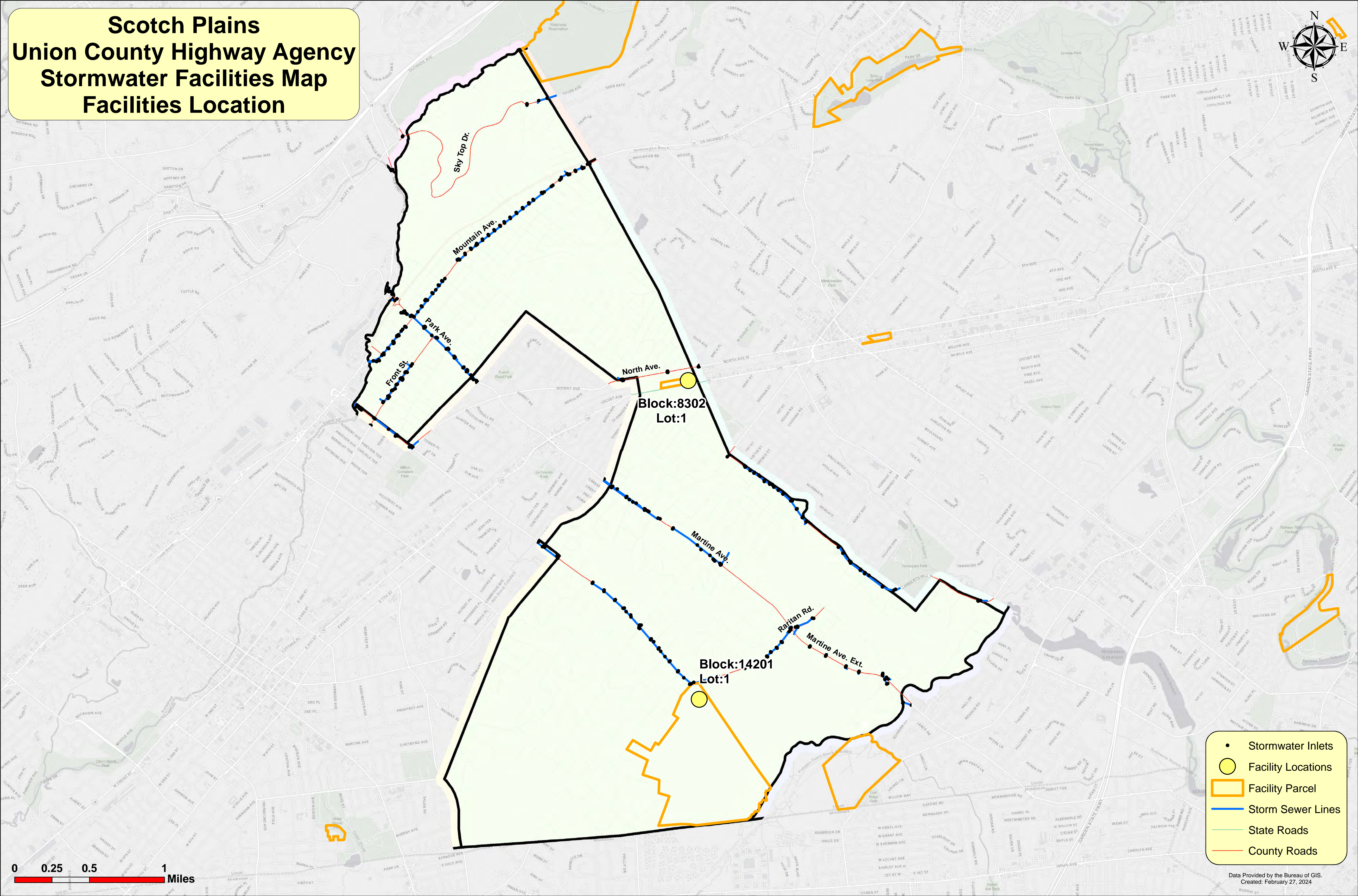

- Stormwater Inlets
- Facility Locations
- Facility Parcel
- Storm Sewer Lines
- State Roads
- County Roads

0 0.25 0.5 1 Miles

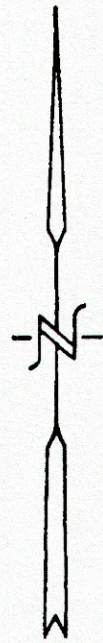

NEW JERSEY TRANSIT RARITAN LINE

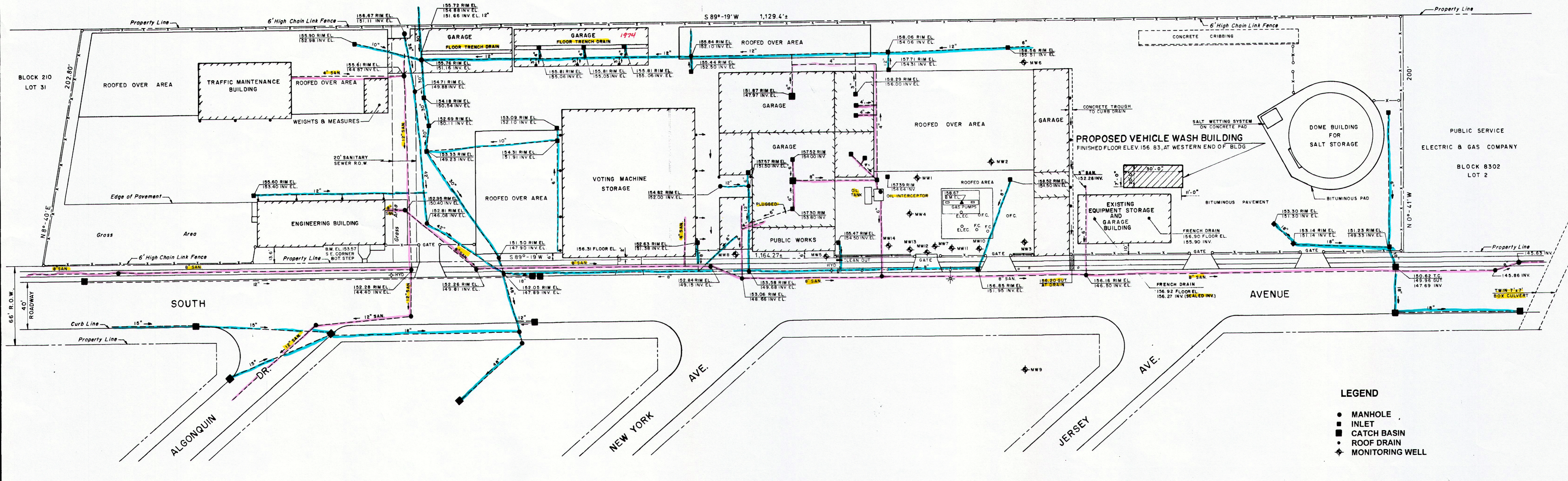

- LEGEND**
- MANHOLE
 - INLET
 - CATCH BASIN
 - ◆ ROOF DRAIN
 - ◆ MONITORING WELL

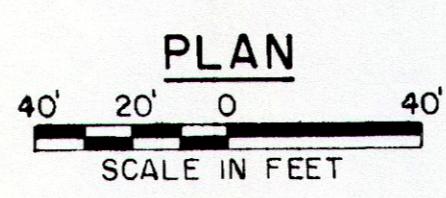

REVISION	BY	CKD	DATE
PROPOSED VEHICLE WASH BUILDING PUBLIC WORKS COMPLEX			
TOWNSHIP OF SCOTCH PLAINS		UNION COUNTY, NJ	
SITE PLAN			
DIVISION OF ENGINEERING COUNTY OF UNION, NJ			
G. BRUCE CONNOR, P.E. DIRECTOR OF ENGINEERING		COUNTY ENGINEER NJ LIC No. 25058	
<i>G. Bruce Connor</i>		DATE: 11/10/06	
		SHEET NO. 01 OF 07	

LDS UC 13445

10-381

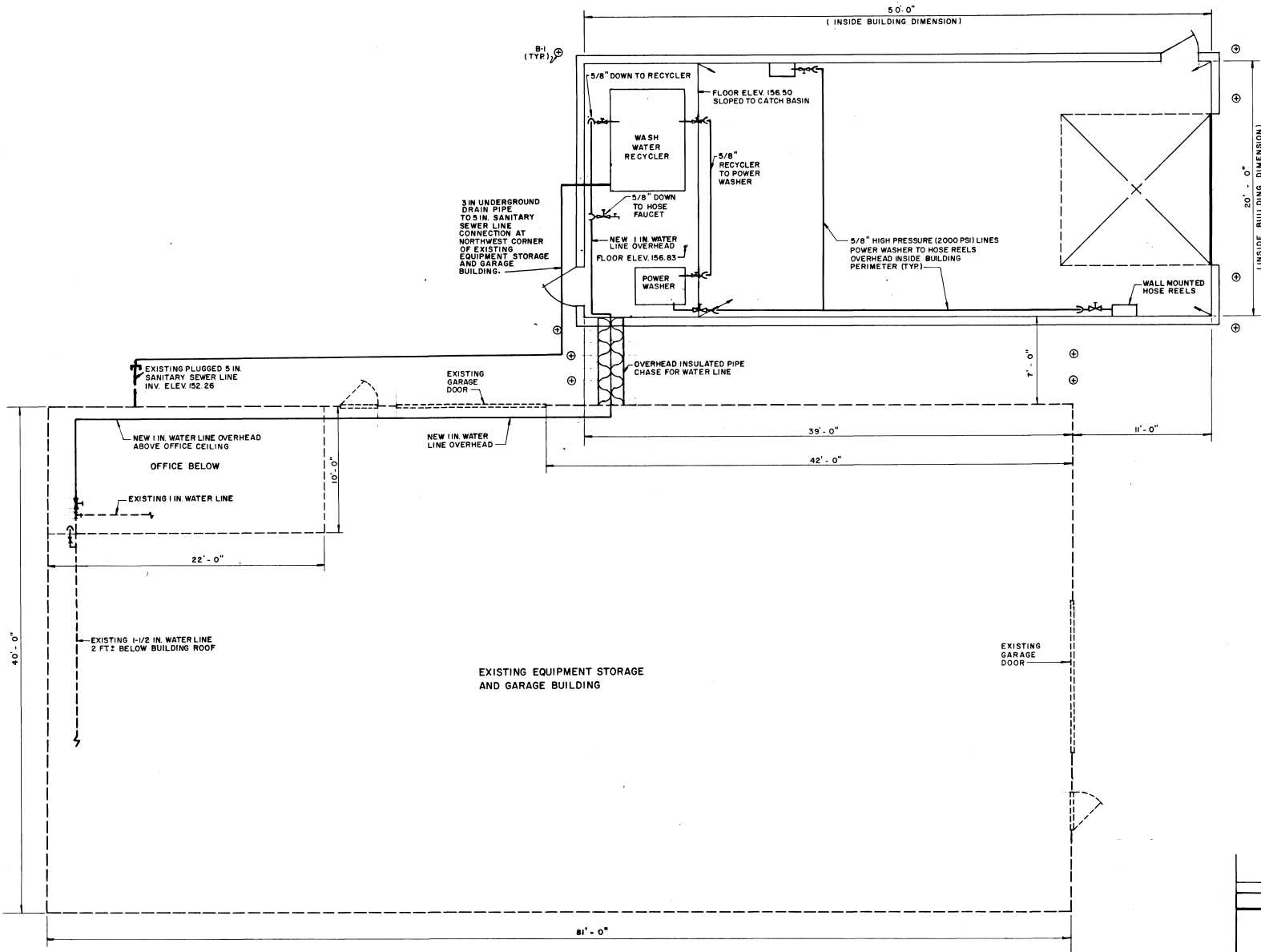

REVISION	BY	CK'D	DATE
PROPOSED VEHICLE WASH BUILDING PUBLIC WORKS COMPLEX			
TOWNSHIP OF SCOTCH PLAINS		COUNTY OF UNION, NJ	
WATER LINES			
DIVISION OF ENGINEERING COUNTY OF UNION, NJ			
G. BRUCE CONNOR, P.E. DIVISION OF ENGINEERING		COUNTY ENGINEER NJ LIC. NO. 25058	
<i>G. Bruce Connor</i>		DATE 4/10/01	
SHEET NO 05 OF 07			

LDS UC 13449

Springfield Union County Highway Agency Stormwater Facilities Map Facilities Location

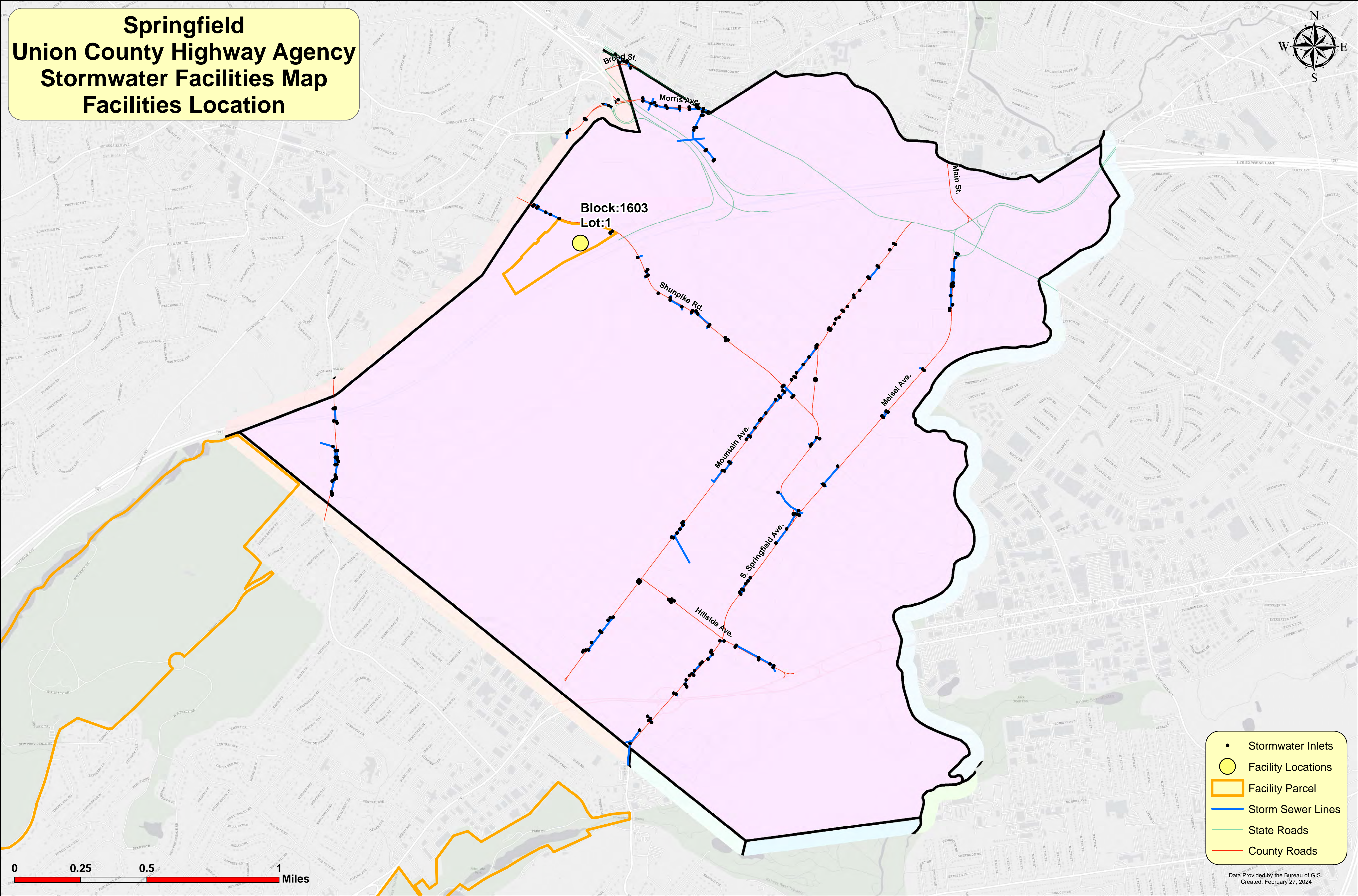

- Stormwater Inlets
- Facility Locations
- ▭ Facility Parcel
- Storm Sewer Lines
- State Roads
- County Roads

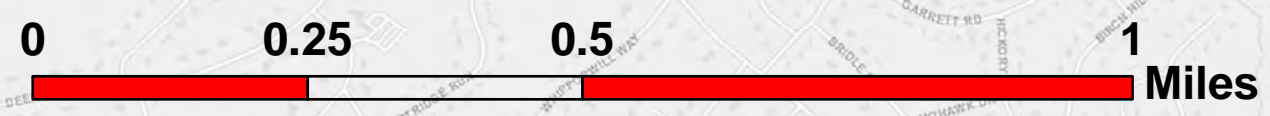

TO BE CONSTRUCTED

- Pavement Type FA-BC-1, 2" Thick
- Pavement Type FA-BC-2, 3" Thick
- Bituminous Stabilized Base Course, 4" Thick
- Macadam Base Course, 6" Thick
- Prime Coat
- Subbase
- Porous Fill
- Roadway Excavation, Unclassified
- Embankment
- Ditch Excavation, Earth
- Ditch Excavation, Rock
- Topsoiling
- Fertilizing & Seeding
- Mulch
- Inlets, Type B (2'-8" Heads, 15'-10" Heads)
- Inlets, Type E
- Manholes
- Manholes, Type U
- 18" Reinforced Concrete Culvert Pipe
- 18" Reinforced Concrete Culvert Pipe
- 30" Reinforced Concrete Culvert Pipe
- 36" Reinforced Concrete Culvert Pipe

- 4,136 Sq.Yd.
- 5,320 Sq.Yd.
- 6,204 Sq.Yd.
- 9,637 Sq.Yd.
- 2,498 Gals.
- 1,656 Cu.Yd.
- 112 Cu.Yd.
- 501 Cu.Yd.
- 82 Cu.Yd.
- 685 Cu.Yd.
- 512 Cu.Yd.
- 705 Sq.Yd.
- 705 Sq.Yd.
- 17 Unit
- 2 Unit
- 1 Unit
- 914 Lin.Ft.
- 434 Lin.Ft.
- 1074 Lin.Ft.
- 62 Lin.Ft.
- 6" Corrugated Metal Pipe
- 15" Corrugated Metal Culvert Pipe
- 30" Corrugated Metal Culvert Pipe
- 36" Corrugated Metal Culvert Pipe
- 30" Steel Pipe
- 15" Corrugated Metal Elbows
- Subbase Outlet Drain
- Manholes, Inlets and Catch Basins, Additional Depth
- Class C Concrete (Headwalls & Aprons, Encasements, etc.)
- Grouted Rubble Stone Slope Protection
- Sealing Abandoned Wells
- 3" x 20" White Concrete Vertical Curb
- 3" x 22" White Concrete Vertical Curb
- Concrete Sidewalk, 4" Thick
- Beam Guard Rail
- Bridge Foundation, Borrow Excavation
- Aluminum Chain Link Fence, 6' High
- 2" Galvanized Wrought Iron Pipe
- 3" Galvanized Wrought Iron Pipe
- 4" Asbestos Cement Conduit
- 3" Rigid Metallic Conduit, Type C.U.G.
- 18" x 36" Junction Box

- 27 Lin.Ft.
- 158 Lin.Ft.
- 56 Lin.Ft.
- 65 Lin.Ft.
- 23 Lin.Ft.
- 3 Unit
- 120 Lin.Ft.
- 10,361 Lin.Ft.
- 72,88 Cu.Yd.
- 12 Spd.
- 2,454 Lin.Ft.
- 55 Lin.Ft.
- 191 Sq.Yd.
- 1,468 Lin.Ft.
- 424 Cu.Yd.
- 3,520 Lin.Ft.
- 414 Lin.Ft.
- 414 Lin.Ft.
- 228 Lin.Ft.
- 510 Lin.Ft.
- 8 Unit

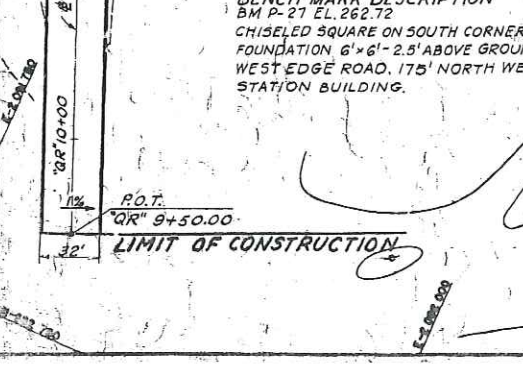
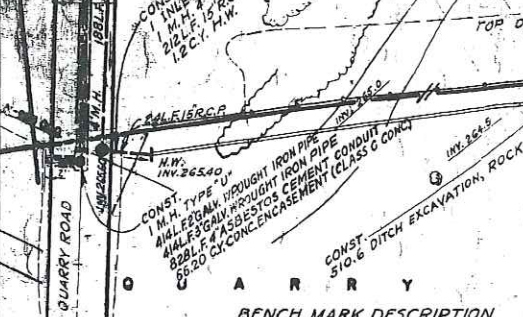
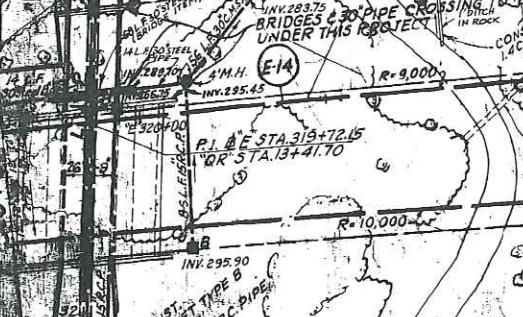
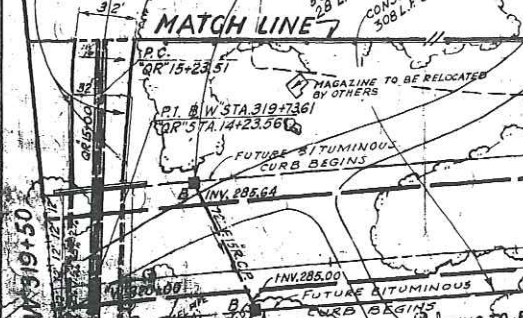
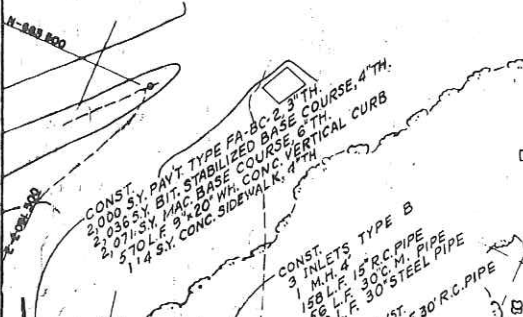
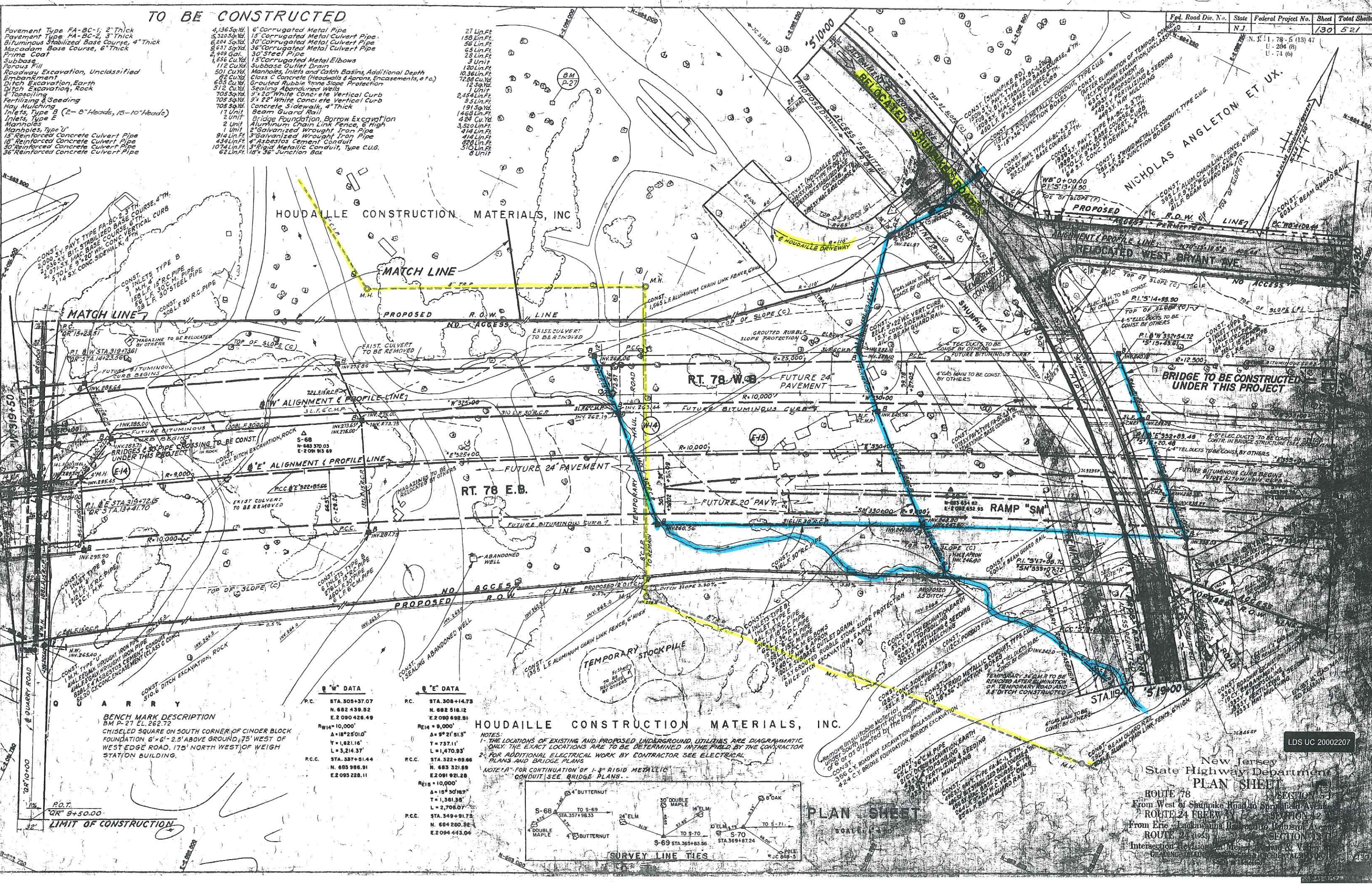

HOUDAILLE CONSTRUCTION MATERIALS, INC.

MATCH LINE

PROPOSED R.O.W. LINE

EXIST. CULVERT TO BE REMOVED

EXIST. CULVERT TO BE REMOVED

EXIST. CULVERT TO BE REMOVED

EXIST. CULVERT TO BE REMOVED

EXIST. CULVERT TO BE REMOVED

EXIST. CULVERT TO BE REMOVED

EXIST. CULVERT TO BE REMOVED

EXIST. CULVERT TO BE REMOVED

EXIST. CULVERT TO BE REMOVED

EXIST. CULVERT TO BE REMOVED

EXIST. CULVERT TO BE REMOVED

EXIST. CULVERT TO BE REMOVED

R.W. DATA

P.C.	STA. 305+37.07
	N. 682 439.52
	E. 2090 426.49
R.W.14 = 10,000'	
A = 18°25'01"	
T = 1,621.16'	
L = 3,214.37'	
P.C.C.	STA. 337+51.44
	N. 683 986.91
	E. 2093 228.11

R.E. DATA

P.C.	STA. 308+14.73
	N. 682 516.12
	E. 2090 682.81
R.E.14 = 9,000'	
A = 9°21'51"	
T = 737.11'	
L = 1,470.93'	
P.C.C.	STA. 322+09.66
	N. 683 321.89
	E. 2091 921.28
R.E.15 = 10,000'	
A = 10°30'17"	
T = 1,361.38'	
L = 2,704.07'	
P.C.C.	STA. 349+01.73
	N. 684 280.82
	E. 2094 443.04

HOUDAILLE CONSTRUCTION MATERIALS, INC.

NOTES:
 1. THE LOCATIONS OF EXISTING AND PROPOSED UNDERGROUND UTILITIES ARE DIAGRAMMATIC ONLY. THE EXACT LOCATIONS ARE TO BE DETERMINED IN THE FIELD BY THE CONTRACTOR.
 2. FOR ADDITIONAL ELECTRICAL WORK BY CONTRACTOR SEE ELECTRICAL PLANS AND BRIDGE PLANS.
 NOTE "A" FOR CONTINUATION OF 1 1/2" RIGID METALLIC CONDUIT (SEE BRIDGE PLANS).

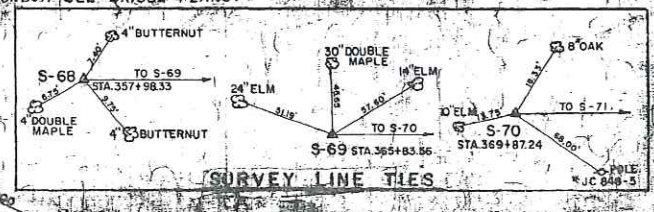

PLAN SHEET

New Jersey State Highway Department
PLAN SHEET
 ROUTE 78
 From West of Shunpike Road to Springfield Avenue
 ROUTE 24 FREEWAY
 From Erie - East Lawrence Highway to Edison Road
 ROUTE 24 FREEWAY
 Intersection of Route 78 and Route 24
 SECTION 1
 SECTION 2
 SECTION 3
 SECTION 4
 SECTION 5
 SECTION 6
 SECTION 7
 SECTION 8
 SECTION 9
 SECTION 10
 SECTION 11
 SECTION 12
 SECTION 13
 SECTION 14
 SECTION 15
 SECTION 16
 SECTION 17
 SECTION 18
 SECTION 19
 SECTION 20
 SECTION 21
 SECTION 22
 SECTION 23
 SECTION 24
 SECTION 25
 SECTION 26
 SECTION 27
 SECTION 28
 SECTION 29
 SECTION 30
 SECTION 31
 SECTION 32
 SECTION 33
 SECTION 34
 SECTION 35
 SECTION 36
 SECTION 37
 SECTION 38
 SECTION 39
 SECTION 40
 SECTION 41
 SECTION 42
 SECTION 43
 SECTION 44
 SECTION 45
 SECTION 46
 SECTION 47
 SECTION 48
 SECTION 49
 SECTION 50
 SECTION 51
 SECTION 52
 SECTION 53
 SECTION 54
 SECTION 55
 SECTION 56
 SECTION 57
 SECTION 58
 SECTION 59
 SECTION 60
 SECTION 61
 SECTION 62
 SECTION 63
 SECTION 64
 SECTION 65
 SECTION 66
 SECTION 67
 SECTION 68
 SECTION 69
 SECTION 70
 SECTION 71
 SECTION 72
 SECTION 73
 SECTION 74
 SECTION 75
 SECTION 76
 SECTION 77
 SECTION 78
 SECTION 79
 SECTION 80
 SECTION 81
 SECTION 82
 SECTION 83
 SECTION 84
 SECTION 85
 SECTION 86
 SECTION 87
 SECTION 88
 SECTION 89
 SECTION 90
 SECTION 91
 SECTION 92
 SECTION 93
 SECTION 94
 SECTION 95
 SECTION 96
 SECTION 97
 SECTION 98
 SECTION 99
 SECTION 100

LDS UC 20002207

Summit Union County Highway Agency Stormwater Facilities Map Facilities Location

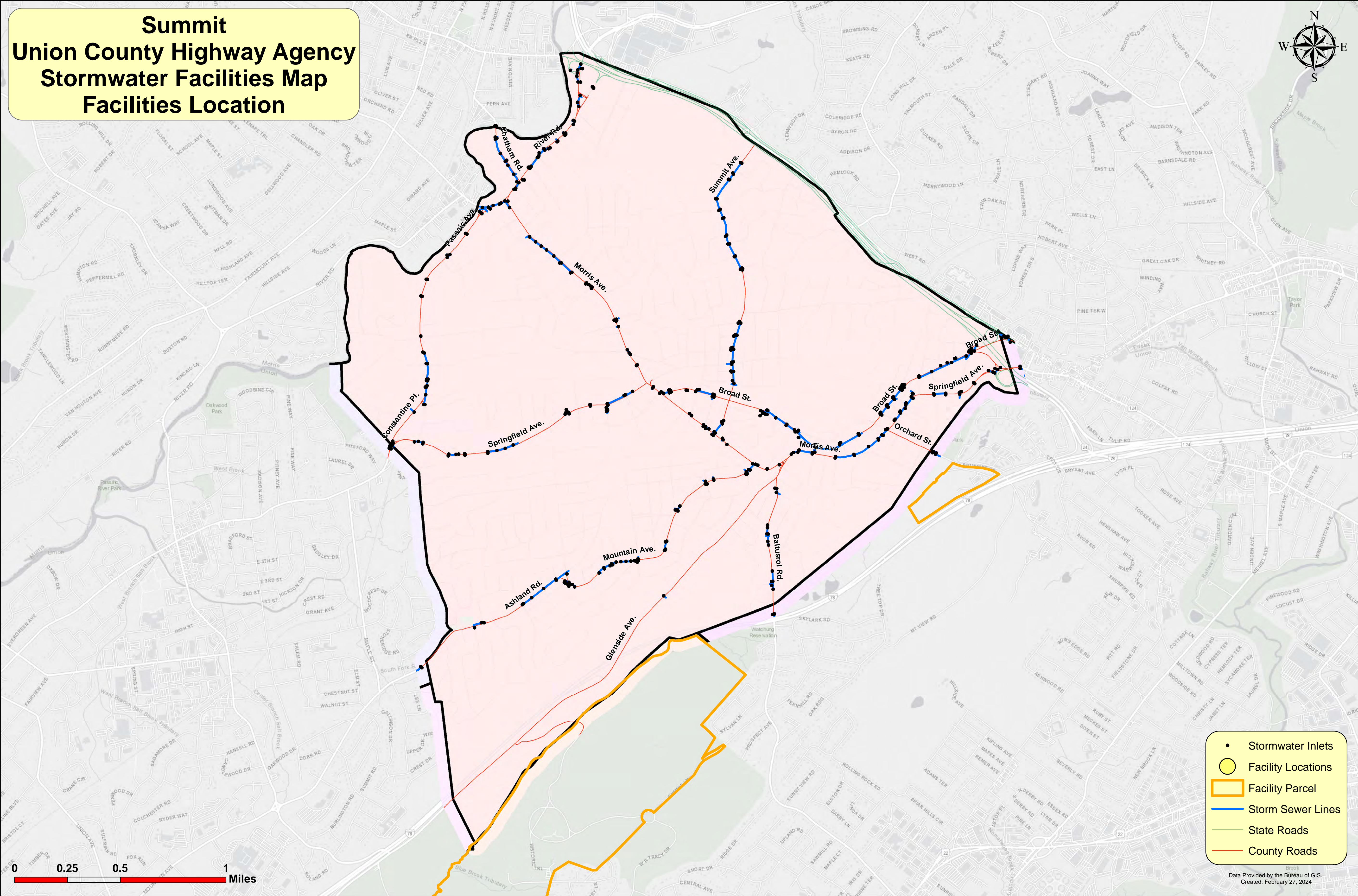

- Stormwater Inlets
- Facility Locations
- ▭ Facility Parcel
- Storm Sewer Lines
- State Roads
- County Roads



Union Union County Highway Agency Stormwater Facilities Map Facilities Location

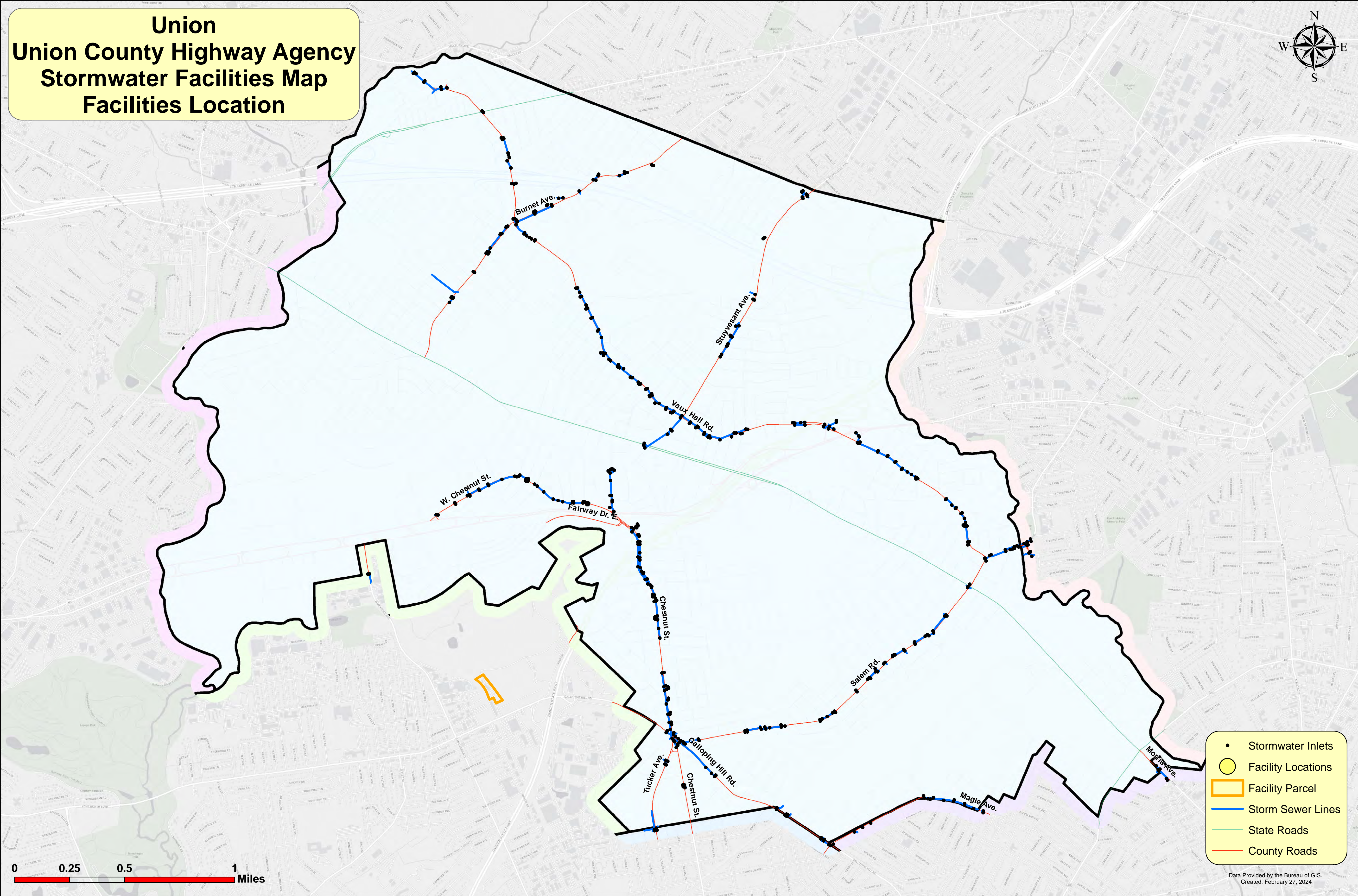

- Stormwater Inlets
- Facility Locations
- Facility Parcel
- Storm Sewer Lines
- State Roads
- County Roads

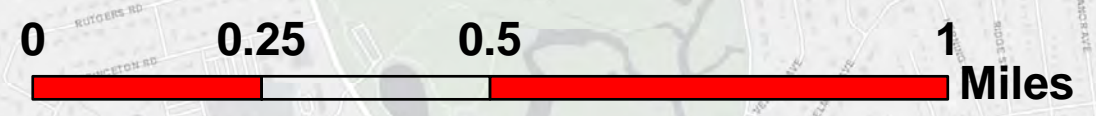

Westfield Union County Highway Agency Stormwater Facilities Map Facilities Location

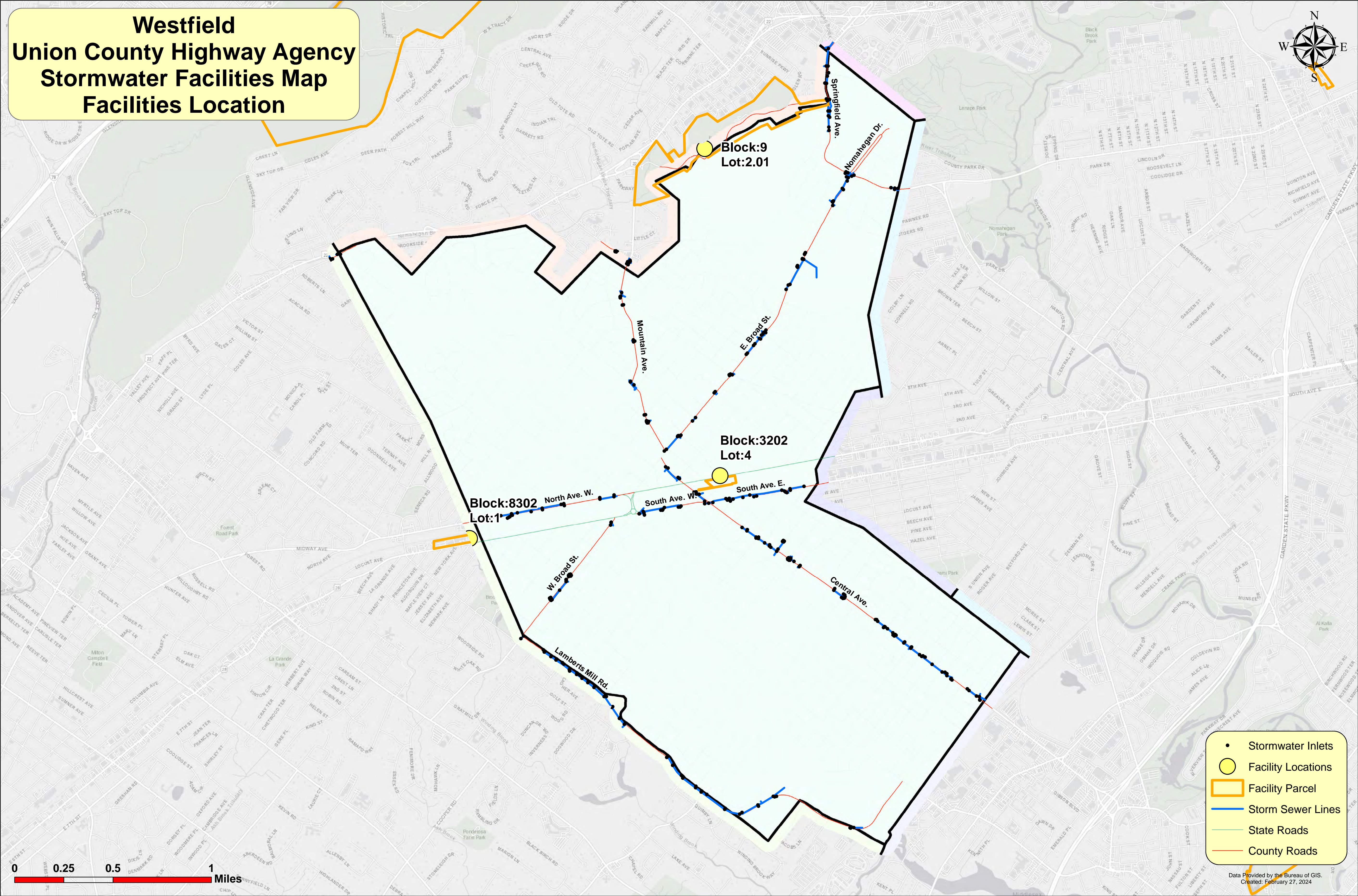

- Stormwater Inlets
- Facility Locations
- ▭ Facility Parcel
- Storm Sewer Lines
- State Roads
- County Roads



Winfield Union County Highway Agency Stormwater Facilities Map Facilities Location

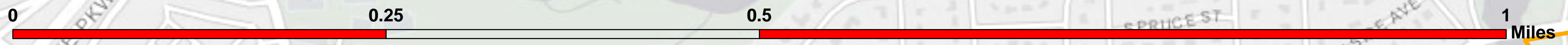
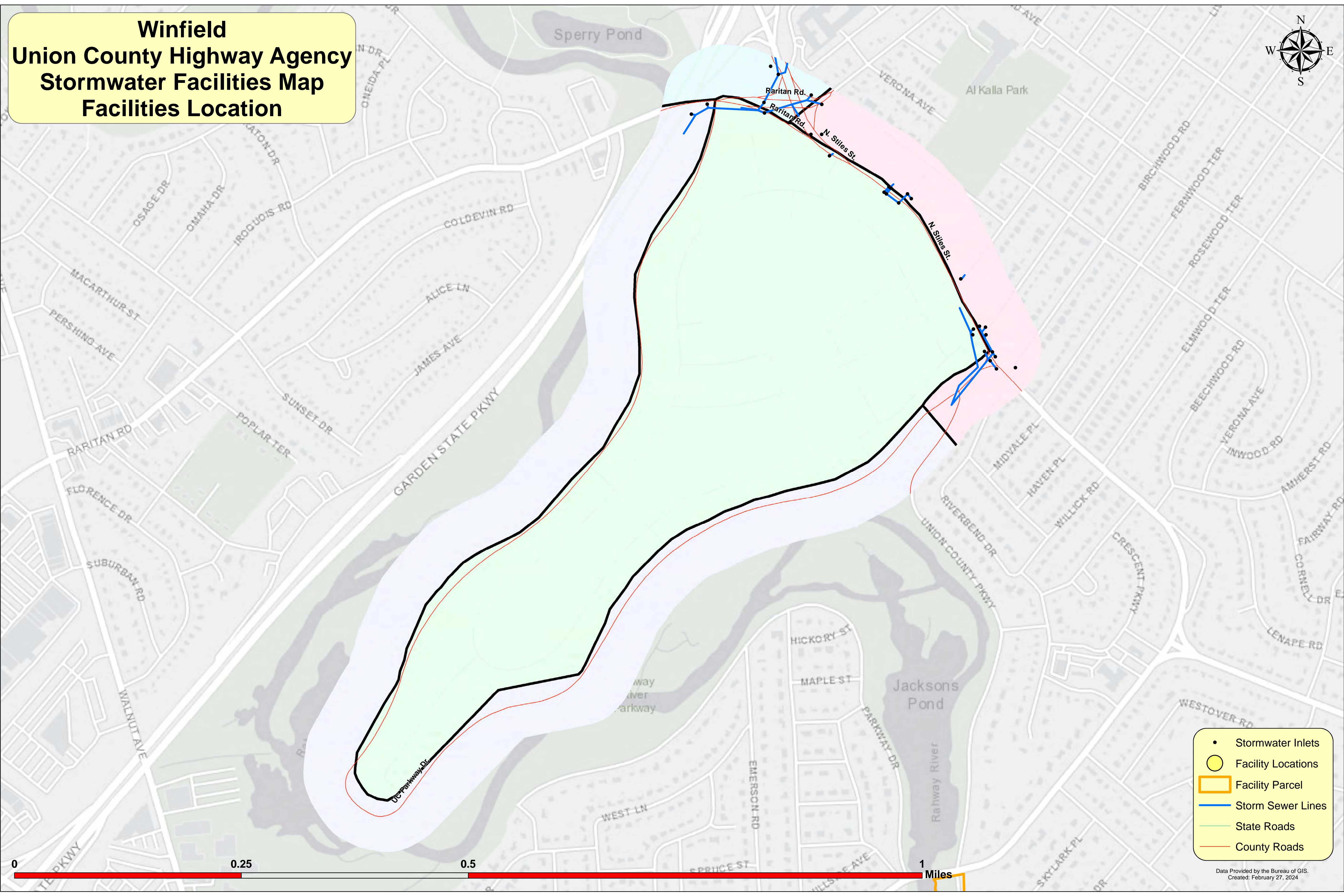

- Stormwater Inlets
- Facility Locations
- Facility Parcel
- Storm Sewer Lines
- State Roads
- County Roads