

APPENDIX G

DRAINAGE MAPS



UNION COUNTY WATERSHEDS



UNION COUNTY

Passaic River
Upr (above
Pine Bk br)

Elizabeth River

Newark Bay /
Kill Van Kull
/ Upr NY Bay

Raritan R.
Lower (Lawrence
to Millstone)

Rahway River
/ Woodbridge
Creek

Morses Creek
/ Piles
Creek

Data Provided by the Bureau of GIS
Created: April 20, 2012

Legend

- Interstate
- US Highway
- State Highway
- County Highway
- Garden State Parkway
- Rivers and Streams

WaterSheds

- <all other values>
- Elizabeth River
- Morses Creek / Piles Creek
- Newark Bay / Kill Van Kull / Upr NY Bay
- Passaic River Upr (above Pine Bk br)
- Rahway River / Woodbridge Creek
- Raritan R Lower (Lawrence to Millstone)



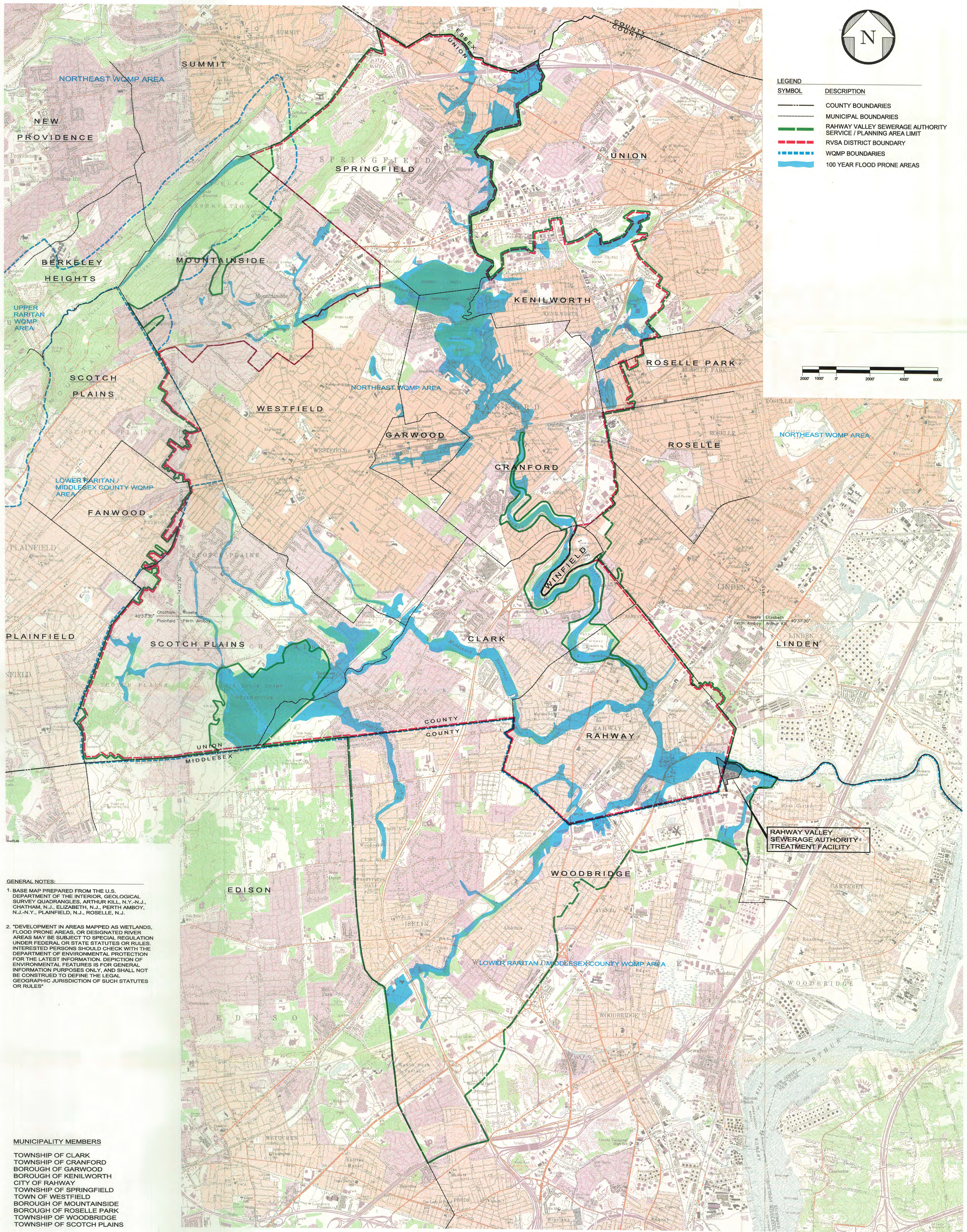

SYMBOL	DESCRIPTION
—	COUNTY BOUNDARIES
—	MUNICIPAL BOUNDARIES
—	RAHWAY VALLEY SEWERAGE AUTHORITY SERVICE / PLANNING AREA LIMIT
—	RVSA DISTRICT BOUNDARY
—	WQMP BOUNDARIES
—	100 YEAR FLOOD PRONE AREAS

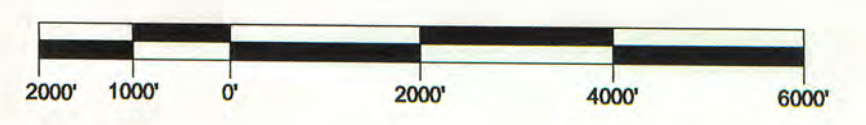

GENERAL NOTES:

1. BASE MAP PREPARED FROM THE U.S. DEPARTMENT OF THE INTERIOR, GEOLOGICAL SURVEY QUADRANGLES, ARTHUR KILL, N.Y.-N.J., CHATHAM, N.J., ELIZABETH, N.J., PERTH AMBOY, N.J.-N.Y., PLAINFIELD, N.J., ROSELLE, N.J.
2. "DEVELOPMENT IN AREAS MAPPED AS WETLANDS, FLOOD PRONE AREAS, OR DESIGNATED RIVER AREAS MAY BE SUBJECT TO SPECIAL REGULATION UNDER FEDERAL OR STATE STATUTES OR RULES. INTERESTED PERSONS SHOULD CHECK WITH THE DEPARTMENT OF ENVIRONMENTAL PROTECTION FOR THE LATEST INFORMATION. DEPICTION OF ENVIRONMENTAL FEATURES IS FOR GENERAL INFORMATION PURPOSES ONLY, AND SHALL NOT BE CONSTRUED TO DEFINE THE LEGAL GEOGRAPHIC JURISDICTION OF SUCH STATUTES OR RULES"

MUNICIPALITY MEMBERS

TOWNSHIP OF CLARK
 TOWNSHIP OF CRANFORD
 BOROUGH OF GARWOOD
 BOROUGH OF KENILWORTH
 CITY OF RAHWAY
 TOWNSHIP OF SPRINGFIELD
 TOWN OF WESTFIELD
 BOROUGH OF MOUNTAINSIDE
 BOROUGH OF ROSELLE PARK
 TOWNSHIP OF WOODBRIDGE
 TOWNSHIP OF SCOTCH PLAINS

RAHWAY VALLEY SEWERAGE AUTHORITY
 UNION AND MIDDLESEX COUNTIES, NEW JERSEY

PLANNING AREA AND ENVIRONMENTAL FEATURES- FLOOD PRONE AREAS MAP

MAP #1

1050 East Hazelwood Avenue
 Rahway, New Jersey 07065
 Phone 732-388-6888 Fax 732-382-0774